Tutta nana tgu

Schlaf Kindlein, schlaf / Sleep child, sleep

Traditional
Arr. Corsin Tuor

Andante moderato ♩ = 92

Soprano Eb Cornet
Solo Bb Cornet — Cup mute — p
Repiano Bb Cornet — Cup mute — pp
2nd Bb Cornet — Cup mute 2nd — pp — 1st — share breathing
3rd Bb Cornet — Cup mute 1st — pp — share breathing — 2nd
Bb Flugel Horn
Solo Eb Horn
1st Eb Horn
2nd Eb Horn
1st Bb Baritone
2nd Bb Baritone
1st Bb Trombone
2nd Bb Trombone
Bass Trombone
Bb Euphonium
Eb Bass
Bb Bass
Percussion 1
Percussion 2 — Vibraphone — p
Percussion 3 — Wind chimes — Glissando

Demo Score

10 — A

Sop. Crt. — p
Solo Crt. — 1st / open — p — open — mp
Rep. Crt.
2nd Crt.
3rd Crt.
Flg. Hrn. — pp — mp
Solo Hrn. — pp
1st Hrn. — pp
2nd Hrn. — pp — mp
1st Bar. — pp — mp
2nd Bar. — pp — mp — share breathing
1st Trb. — pp — mp — share breathing
2nd Trb. — pp — mp — share breathing
B. Trb. — mp — share breathing
Euph. — pp — mp — share breathing
Eb Bass — pp — mp — share breathing
Bb Bass — pp — mp
Timpani — tr
Perc. 1 — pp — mp
Perc. 2
Perc. 3 — Susp. Cym. (soft sticks) — pp — mp

Demo Score

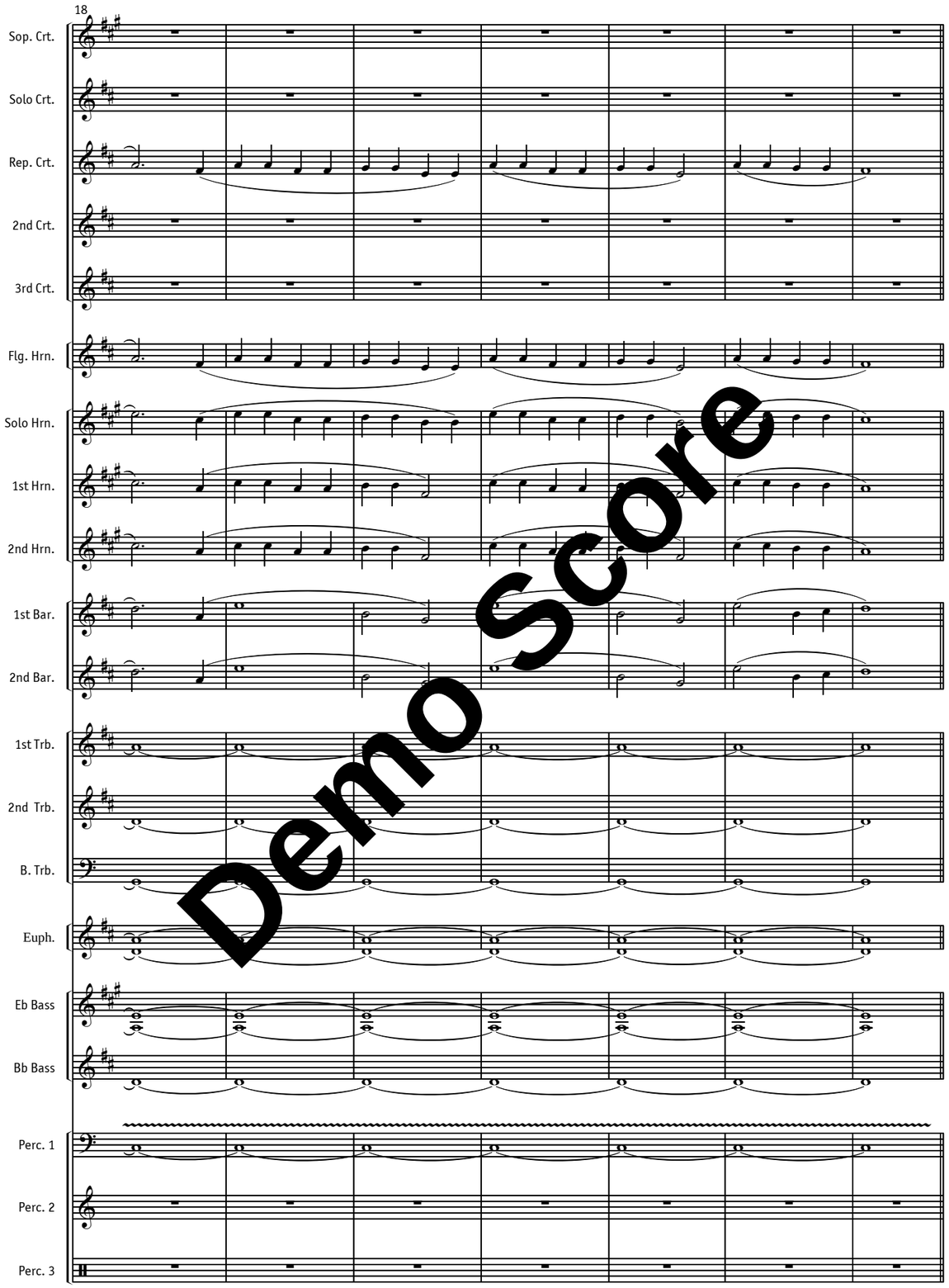

Demo Score

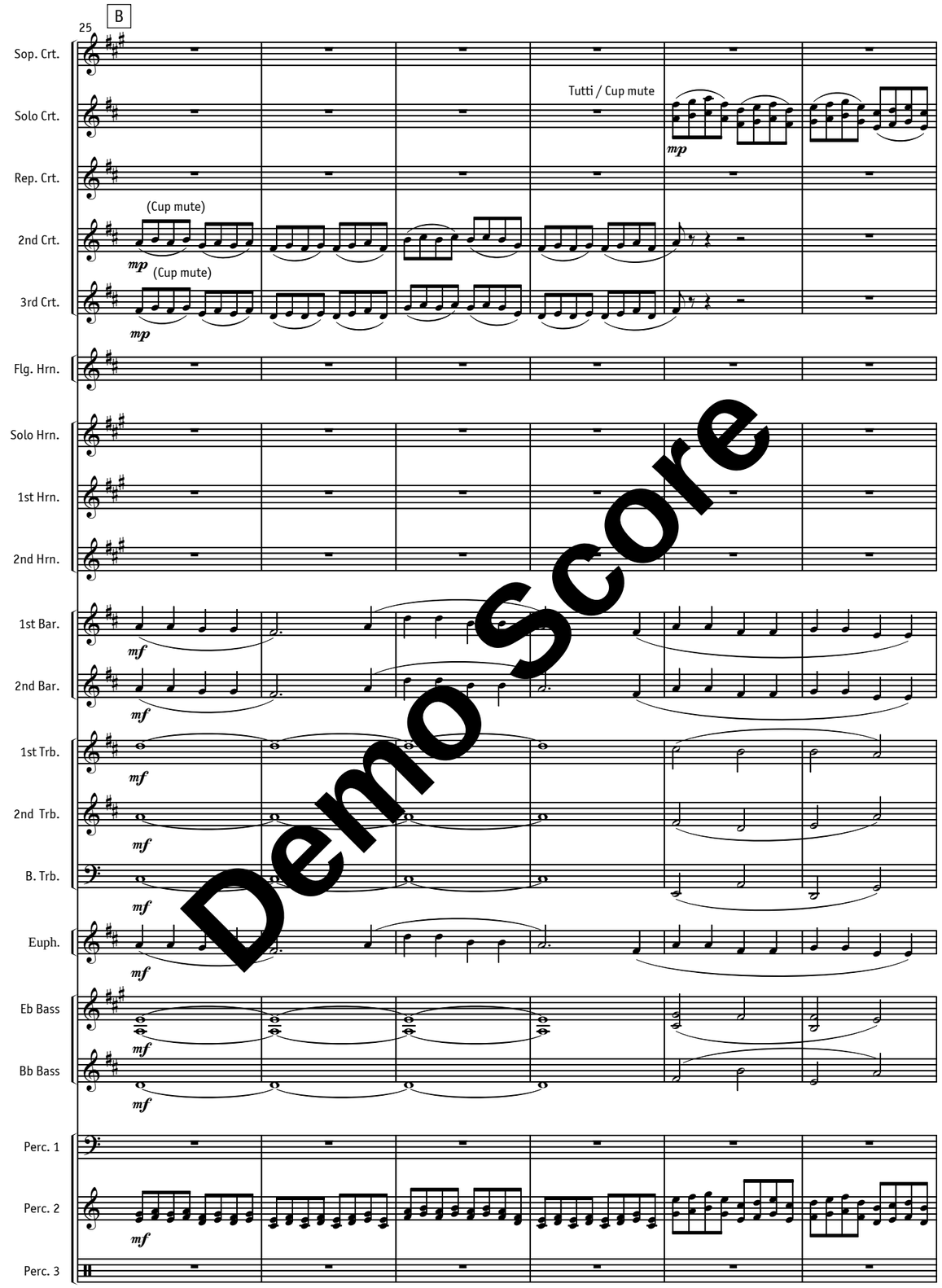

Demo Score

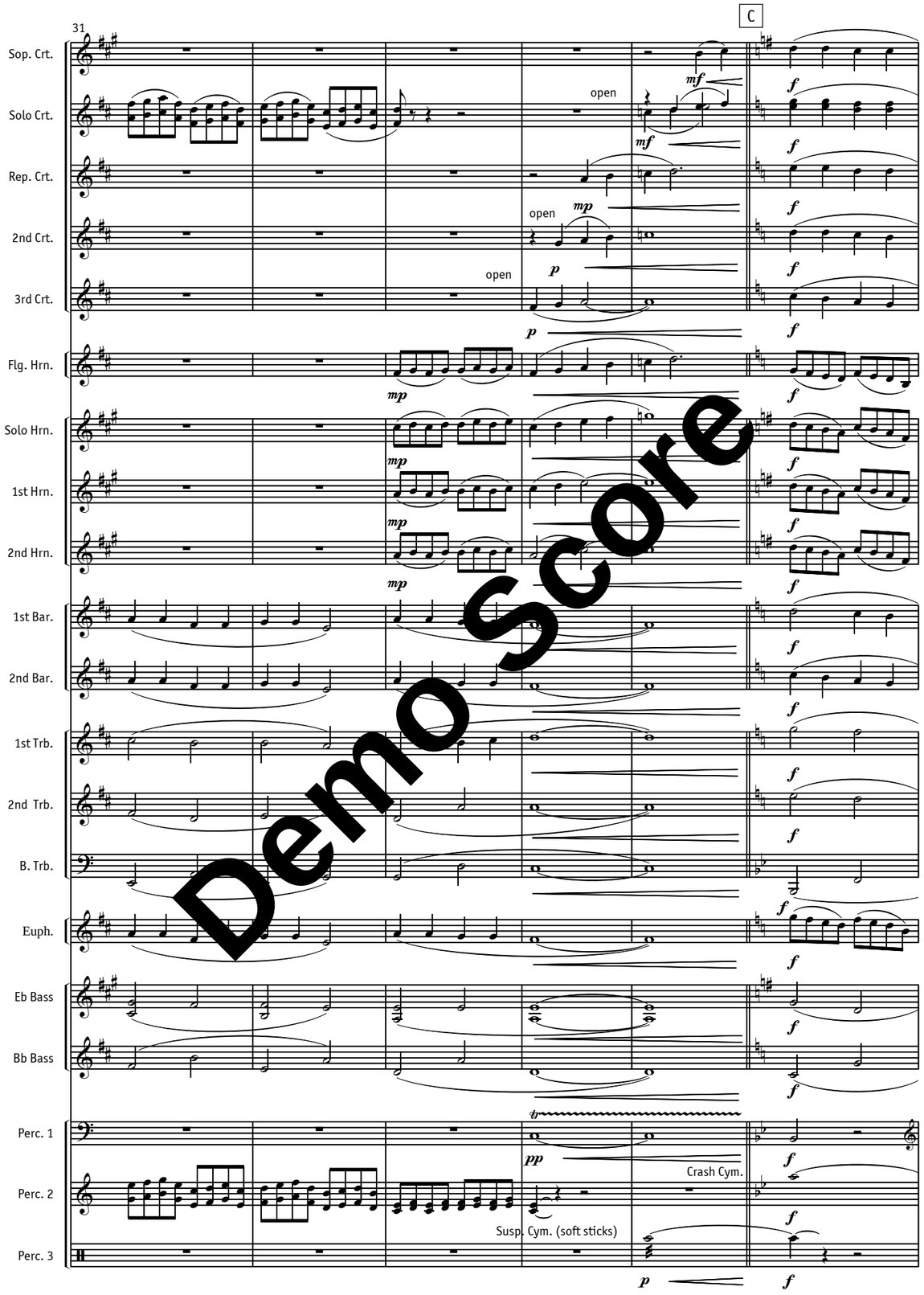
31
C
Sop. Crt.
Solo Crt.
Rep. Crt.
2nd Crt.
3rd Crt.
Flg. Hrn.
Solo Hrn.
1st Hrn.
2nd Hrn.
1st Bar.
2nd Bar.
1st Trb.
2nd Trb.
B. Trb.
Euph.
Eb Bass
Bb Bass
Perc. 1
Perc. 2
Perc. 3
open
Crash Cym.
Susp. Cym. (soft sticks)
Demo Score

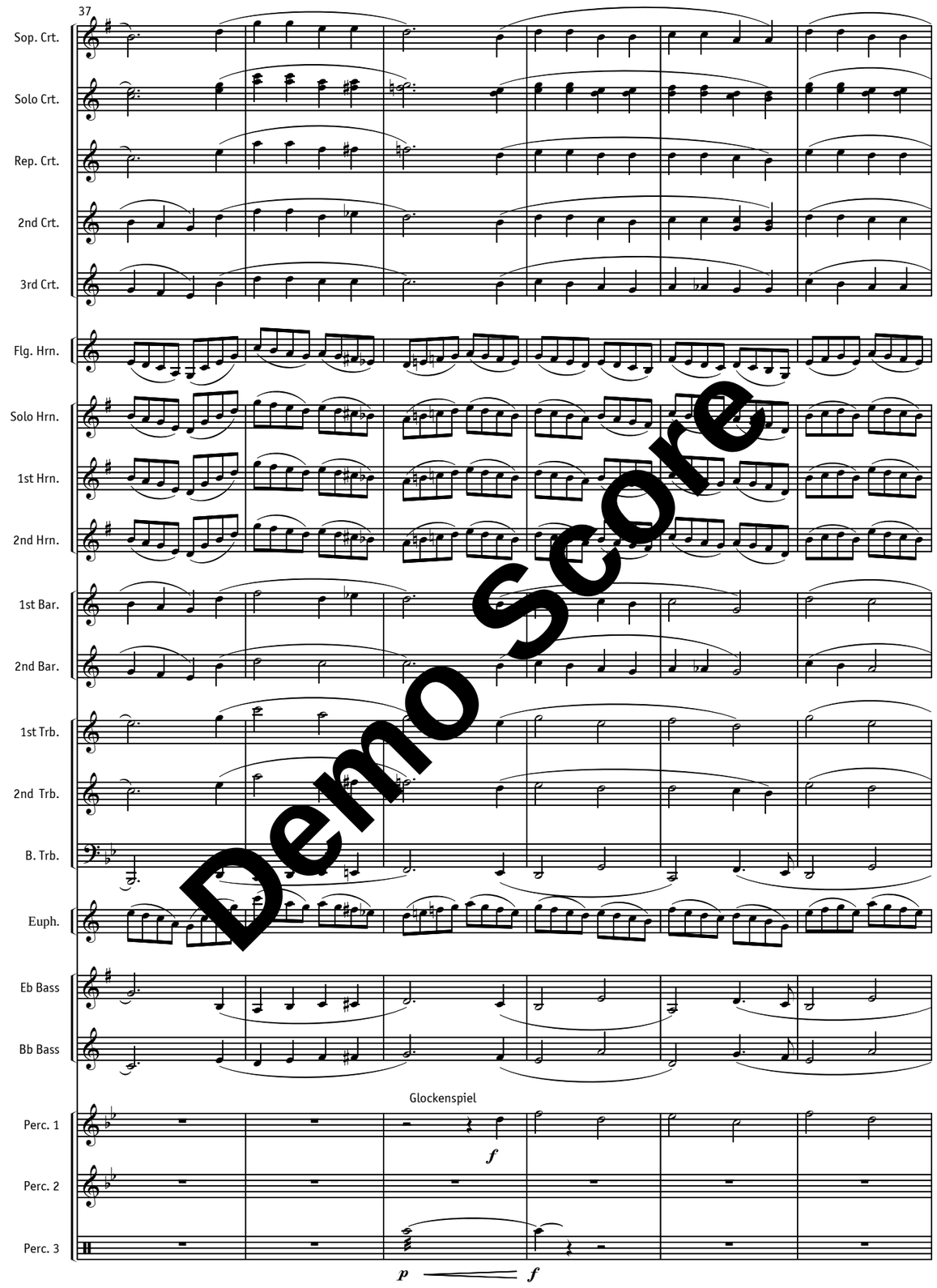
37
Sop. Crt.
Solo Crt.
Rep. Crt.
2nd Crt.
3rd Crt.
Flg. Hrn.
Solo Hrn.
1st Hrn.
2nd Hrn.
1st Bar.
2nd Bar.
1st Trb.
2nd Trb.
B. Trb.
Euph.
Eb Bass
Bb Bass
Perc. 1
Perc. 2
Perc. 3
Glockenspiel
Demo Score