

# PRS1 (FM) V4R

1:10 Scale 2WD Off Road Electric Competition Buggy Kit

ITEM NO:75400056

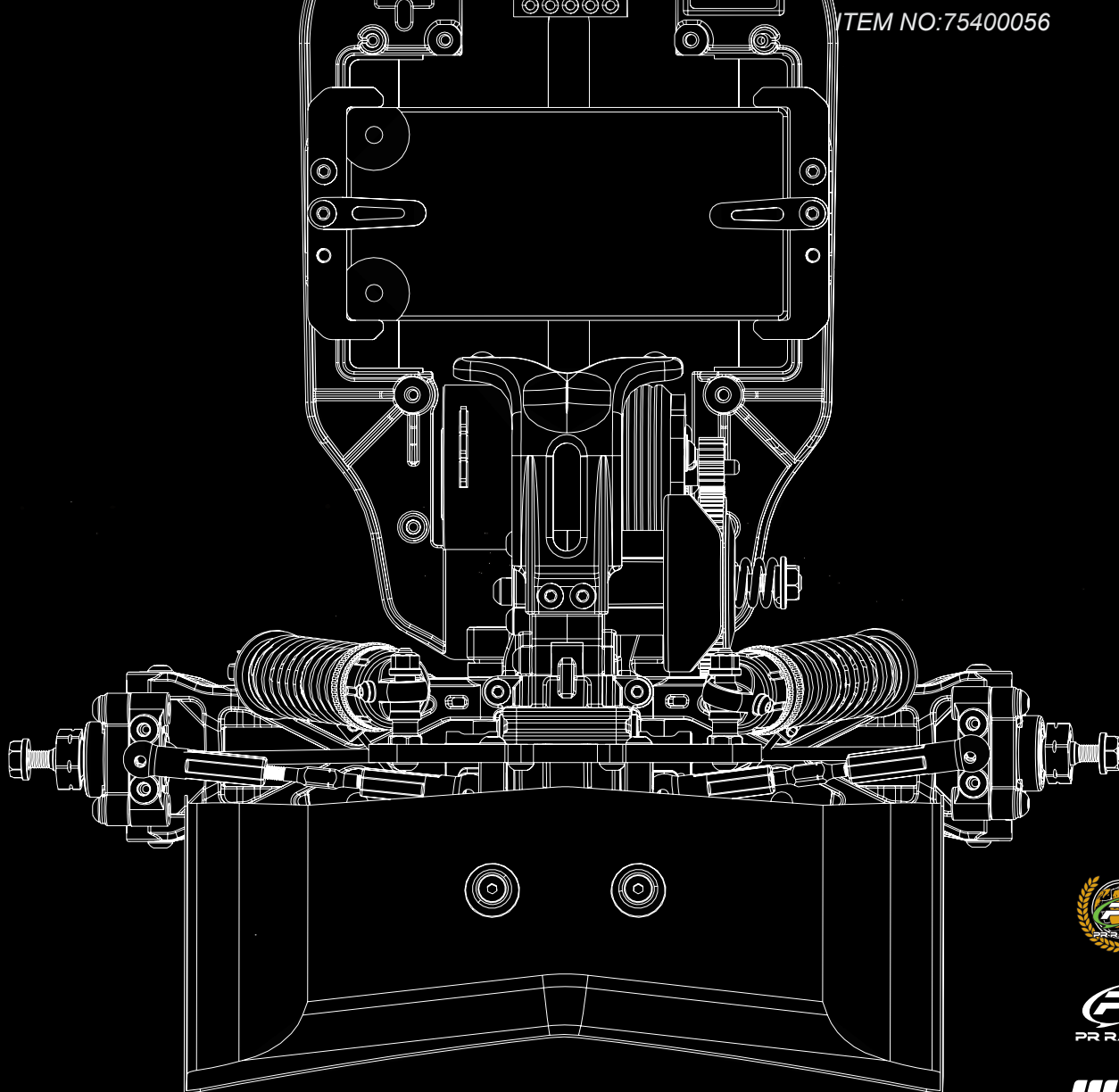

## Specifications

- Length: 411mm
- Width: 248mm
- Height: 145mm
- Wheelbase: 280mm
- Front track: 248mm
- Rear track: 248mm
- Weight: 1420-1510g
- 12.8mm big-bore oil-filled shocks
- 3 Gear box with 3-gear transmission
- Metal gear differential
- Dual pad slipper clutch
- Complete sealed ball bearing set
- 12mm hex fit wheels
- Metric socket screw (Hex Screws)

## Items Required To Complete

- Metric 1.5mm, 2.0mm hex tools
- Metric 5.5mm, 7.0mm nut driver
- 2 Channel surface radio system (Minimum)
- 1/10 ESC, motor & pinion gear
- High Speed Servo
- 2S LiPo shorty battery & compatible Lipo charger
- Polycarbonate paint for bodies
- 1/10 Buggy tires, inserts and CA glue



Manual connection

#75400056

## PR S1 V4 R (FM) 1/10 Electric 2WD Off Road Buggy PRO Kit (Gear Diff Version)

PR V4R FM retains the main elements of the V3R. With the V4R, we have added more chassis flex options and quick adjustment design concepts.

**Battery Mounting:** A change was made to the mounting arm system, which increase chassis flex and also keeps the battery retainment method of the V3R. So using the V3R battery retainer plates, chassis flex can be decreased if needed.

**Battery Placement:** The front to rear weight can be quickly changed by moving the battery pack forward or back with ease.

**Quick adjustments:** The new quick access gearbox allows for faster adjustments of gear diff and easy maintenance of ball diffs.

**Chassis Design:** The 3mm thick chassis has more CNC machining done to create a lighter part along with moving the the car's center of gravity to a more optimized position.

The PR V4R FM inherits the stability of the previous generation and builds on it. For those with a spare parts bank already, you will be happy to know that instead of a completely new model, we have only redesigned the parts that needed to be. This makes it very easy to upgrade your previous model with the latest parts.

---

PR V4R FM保留了V3R的穩定元素，在V4R這版本中我們加入了更多扭動/重心轉移及快速調整的設計理念。

首先，電池的固定改為側向，完整釋放更多的扭動效應，但也保留了V3R的電池固定方式，有二種方式可供選擇。

再來藉由可調電池前後位置，讓車體重心的調整更加多元，快速改變前後重量比。

至於快速調整的部份，則是把重點放在後齒輪箱，以往更換差速器需要拆除許多的螺絲，V4R則改為快拆式設計，針對不同場地快速更換差速器。底盤選用3mm厚度，並搭配更多的鏤空加工，不僅減少了重量更讓後齒輪箱及馬達重心再次下降。

透過更精確的計算，大幅度的降低了整體的重心並更加前移。

PR V4R FM承襲了前一代的穩定性並加以優化。為了讓一直以來的支持者能沿續更多的零件。

而不是一年就必須更換一個新的車種，又要能找出更好的設計方向。雖然花了許多時間，但我們實現了～

● <b>BEFORE INSTALLATION</b> .....	01
● <b>BAG A</b> .....	03-06
Chassis Guard Installation	
Steering Bellcranks	
Steering Servo	
● <b>BAG B</b> .....	06-11
Front Suspension	
Front Spindle (L&R) Side	
Front Suspension (L&R)	
Front Upper Turnbuckle Assembly	Rear Hud & CVA
Turnbuckle Assembly-Steering Rod	Rear Hud (L&R)
	Rear Suspension
● <b>BAG C</b> .....	12-18
Gear Differential	
Transmission Assembly	
Rear Shock Stay	Rear Shock Stay
Rear Gear Box	Rear Suspension
	Rear Upper Rod Turnbuckle Assembly
● <b>BAG D</b> .....	19-25
Front & Rear Shock Assembly	
Front Suspension	
Rear Suspension	
Motor	
Battery Plate	
Body & Wheels	
Tires	
● <b>SETUP SHEET</b> .....	26
● <b>SPARE PARTS &amp; OPTIONAL PRTS</b> .....	27

## BEFORE INSTALLATION

- 1 Read through the instruction manual before installation in order to have an overview of what to do.
- 2 Check if there is any missing bags or defective parts, if there is, please contact our local dealer or our PR Distributor.
- 3 Symbols used throughout the instruction manual, comprises of:



Part bags used.



Assemble as many times as specified (here: twice).



Tighten securely.



Note the direction.



True-to-scale diagram.



Do not over tighten.



Must be purchased separately.



Apply threadlocker (screw cement)



Ensure smooth non-binding movement while assembling.



Assemble in the specified order.



Apply grease.



Cut off shaded portion.



Assemble left and right sides the same way.



Apply oil.

- 4 This kit contains screws and hardware in different metric sizes and shapes. Before using them, check the screws on the true-to-scale diagrams on the left side in each assembly step. Some screw are extras.



## TOOLS REQUIRED

**⚠ CAUTION: Handle tools carefully!**

- Needle Nose Pliers

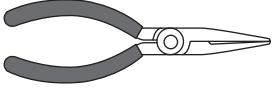

- Sharp Hobby Knife

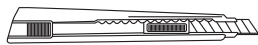

- Grease



- Round Cutter & Sander

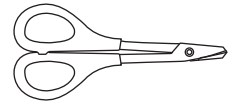

- Hex Wrench

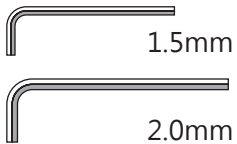

- Ball Differential Grease



- Screw Cement

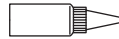

- Wire Cutters



- SP Knife Edge Reamer

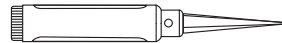

- Silicon Diff Oil

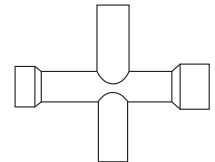

Cross Wrench

- 5.0mm-5.5mm
- 7.0mm

### HEALTH WARNING

This model is a high performance radio controlled racing product that is designed for use on R/C car race tracks. If it is misused it could cause injury to the operator or others. Many of the items in this kit are small enough to be accidentally swallowed; therefore, it is not suitable for young children. All items, inclusive of liquids, contained in this kit are not intended for human consumption. Rotating parts of the car may cause injury if not handled with care.

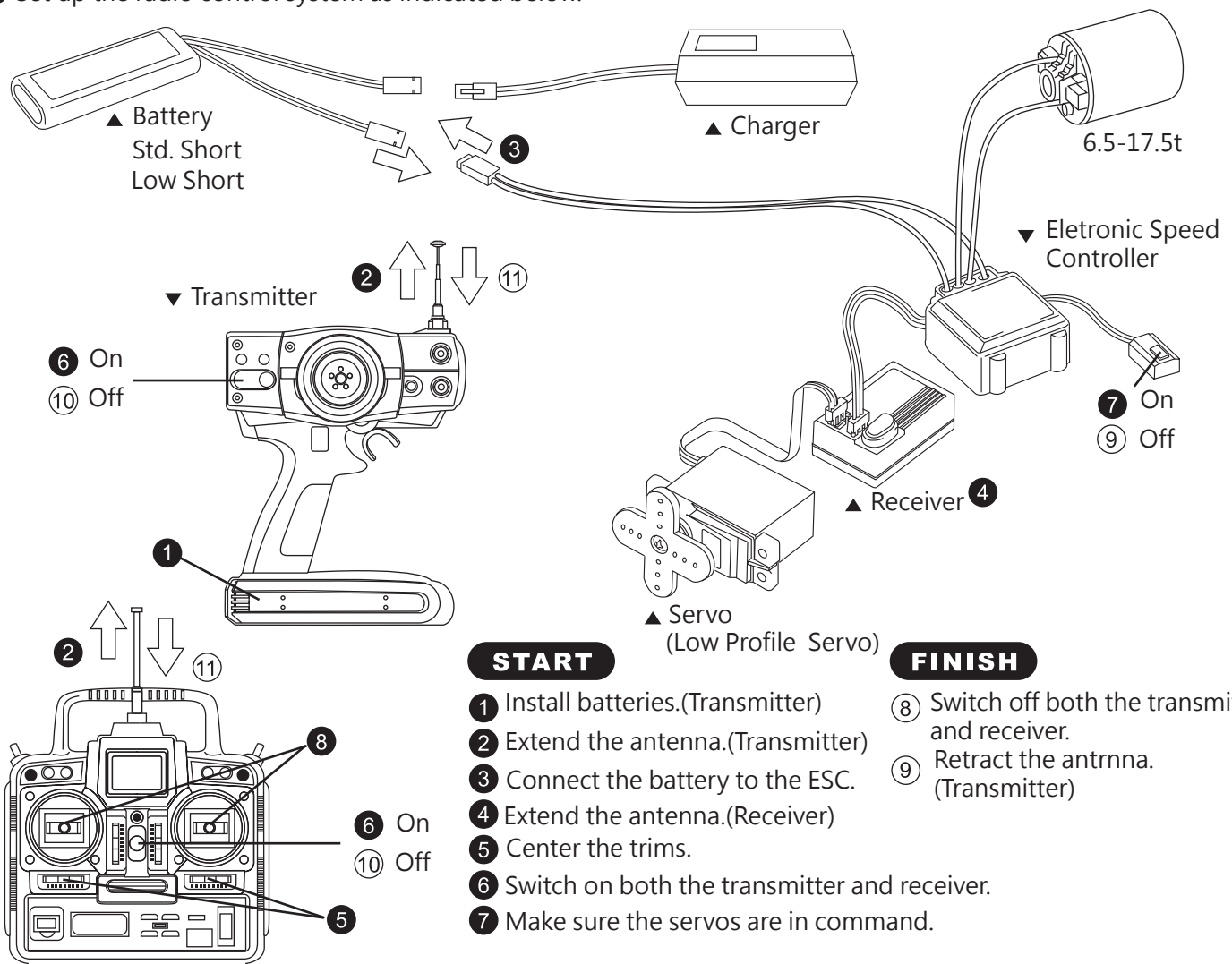

## RADIO PREPARATION

- A new battery must be charged before it is used. Refer to the charger instruction manual for charging.
- Set up the radio control system as indicated below.





# A1 Chassis Guard Installation

-  10  
82400016  
M3x6mm
-  6  
82400026  
M3x8mm

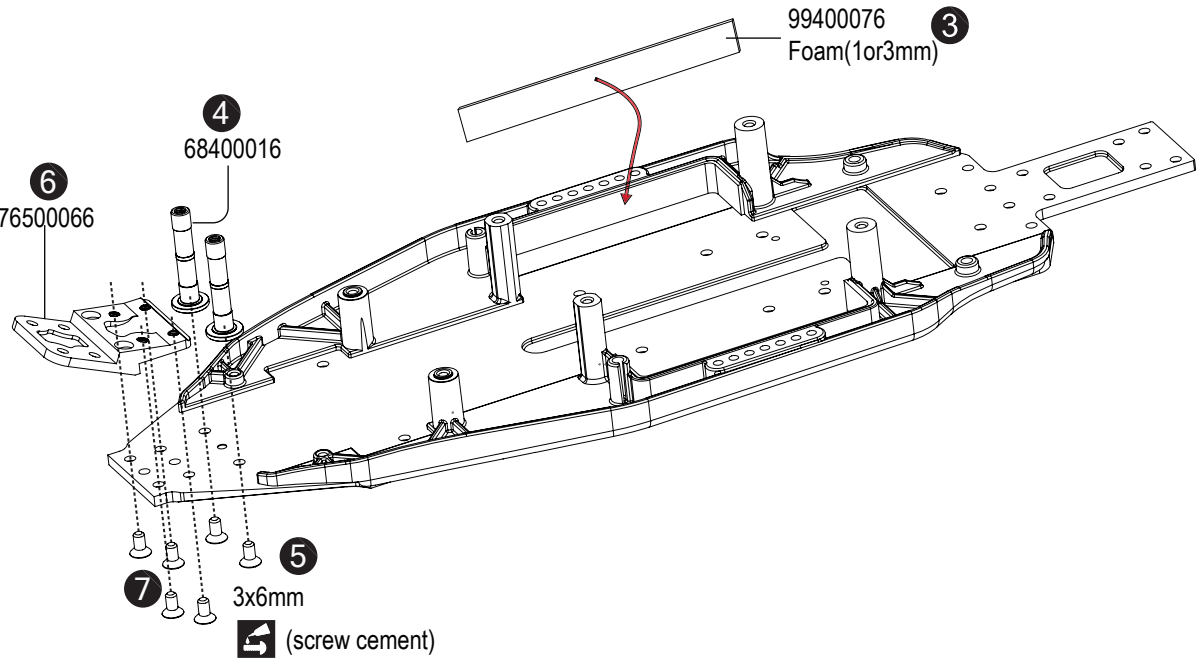
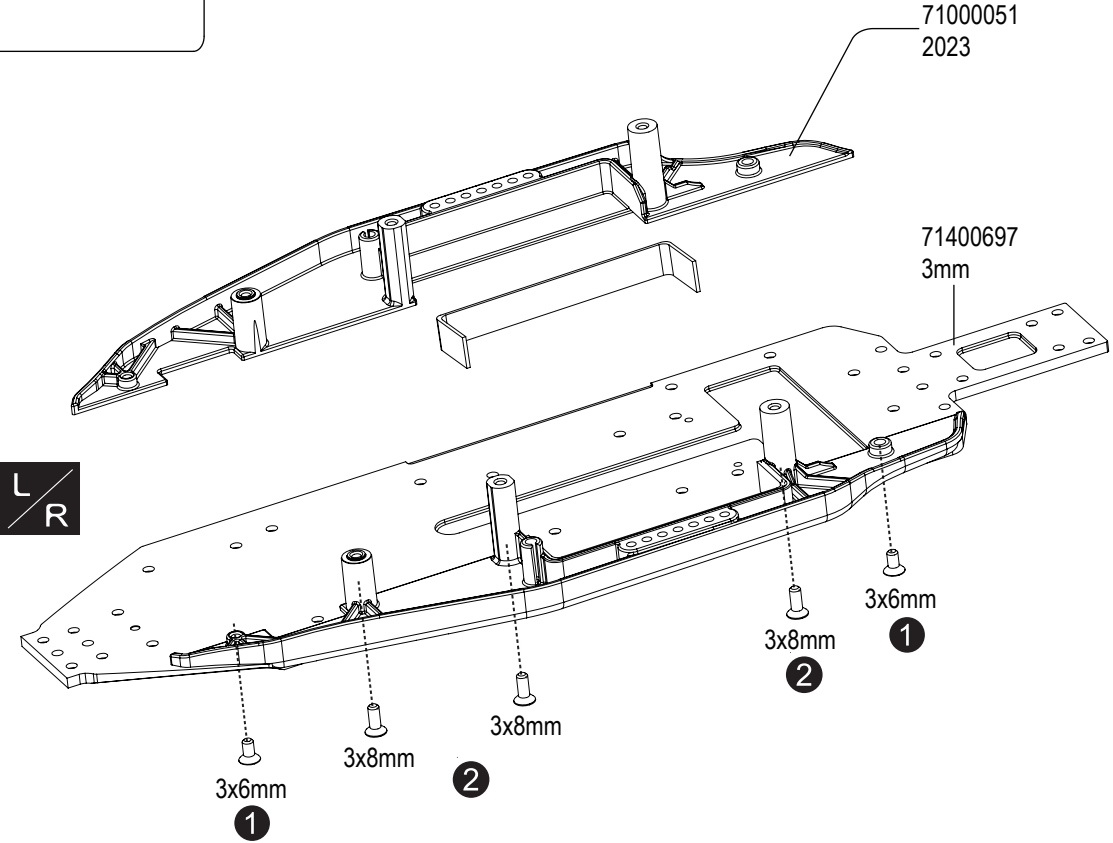

Part Bags used.



Assemble left and right sides the same way.



Apply threadlocker (screw cement)



Assemble in the specified order

## A2 Steering Bellcranks

BAG  
A

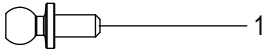

68430036 M4.8x6mm

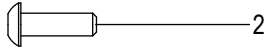

80400046 3x10mm



85430026 Shim 3x10x0.8mm



00430025  
Steering Knuckle Bushing 3x6mm

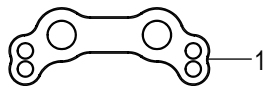

66430366  
Ackerman Aluminium

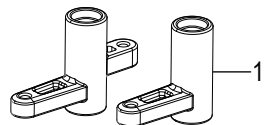

68480036  
Steering Linkage

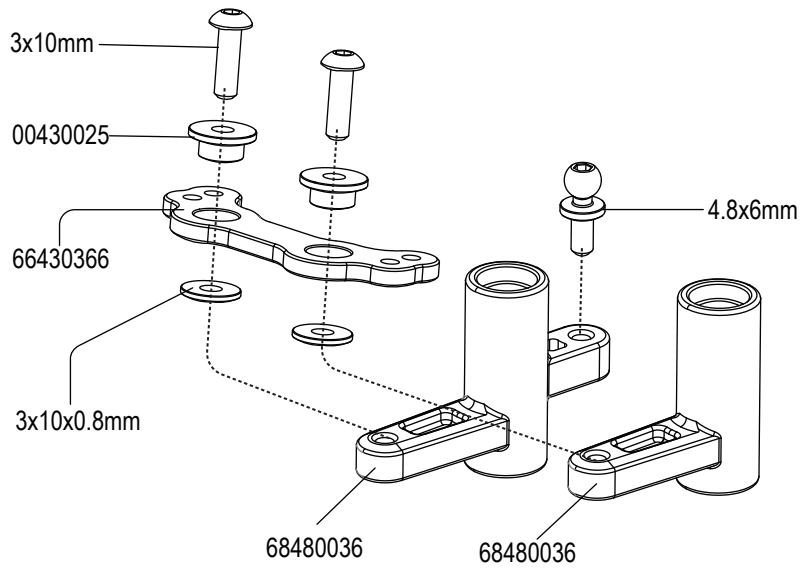

## A3 Steering Bellcranks

BAG  
A

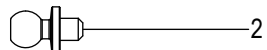

68430026  
M4.8x3mm

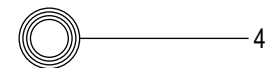

66400756  
5x8x2.5mm Ball Bearing

### Responsive

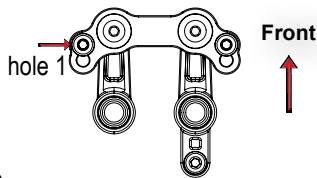

### Stable

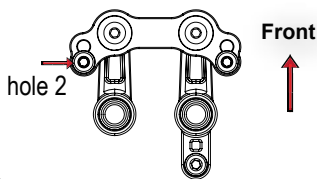

1  4.8x3mm  
(screw cement)

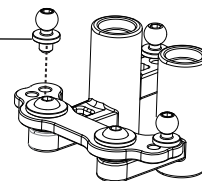

3

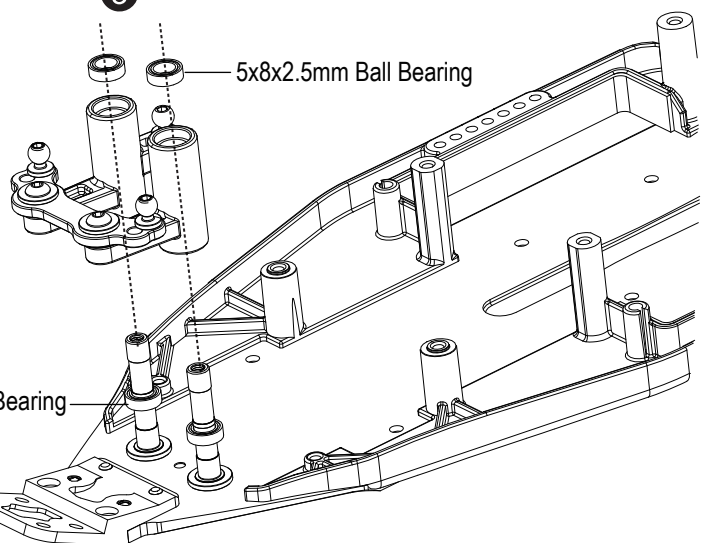

2  5x8x2.5mm Ball Bearing



# A4 Steering Servo

1  
87400096  
M3x8mm Set Screw

1  
68430086  
M4.8mmx6mm Ball Studs

1  
82400106 M3x10mm

1  
83400106 M3 Nut

1  
66400036  
Servo horns

2  
66400066  
Rod End

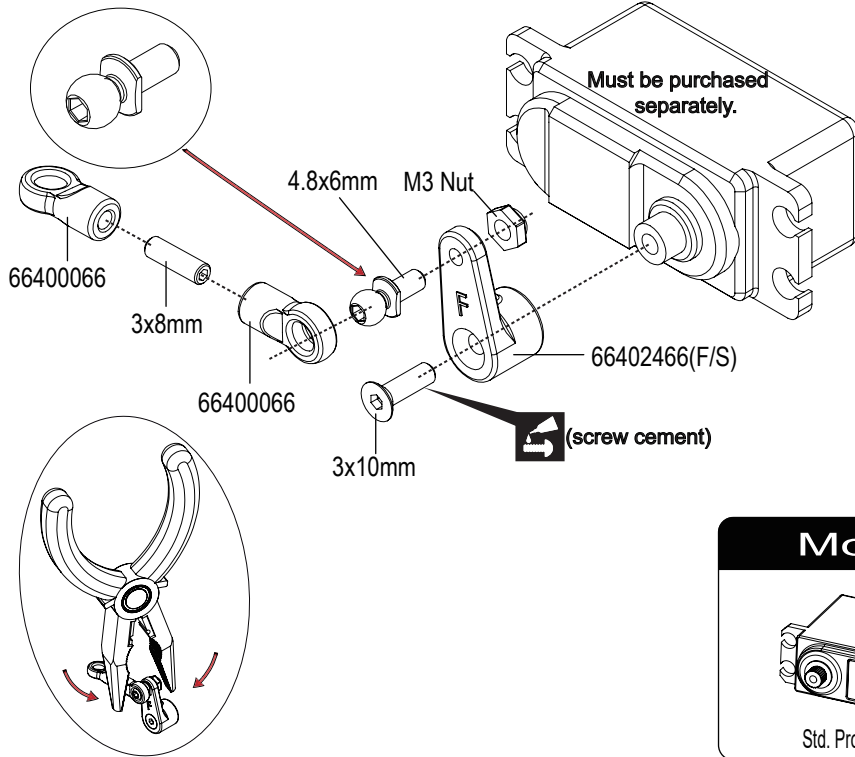

## Modify

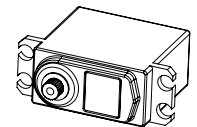

Std. Profile Servo

## Stock

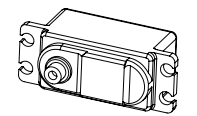

Low Profile Servo

Servo Rod  
29mm

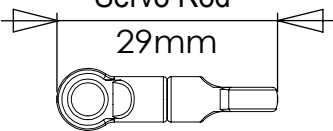

90°

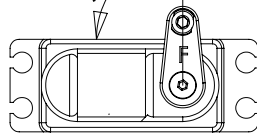

伺服機要安裝在底盤時，請先確認  
伺服機的中立位置。

When installing the servo on the  
chassis, please confirm the neutral  
position of the servo first.



# A5 Steering Servo

4  
80400036  
M3x8mm

4  
85000010  
Shim3x8x0.5mm

2  
66480936  
Aluminium Servo Mount

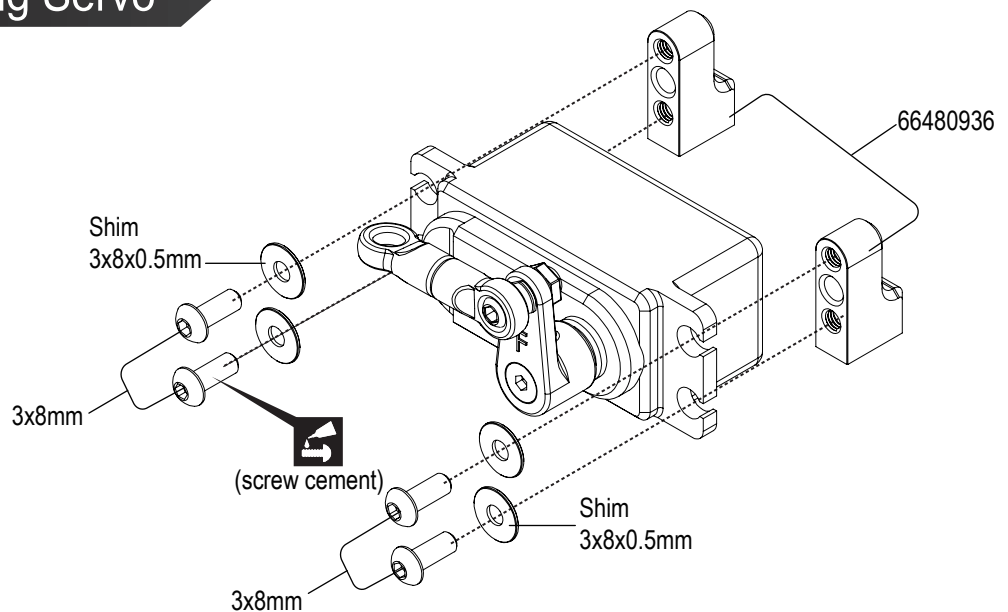



BAG  
A

## A6 Steering Servo

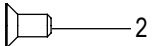

2  
82400016  
M3x6mm

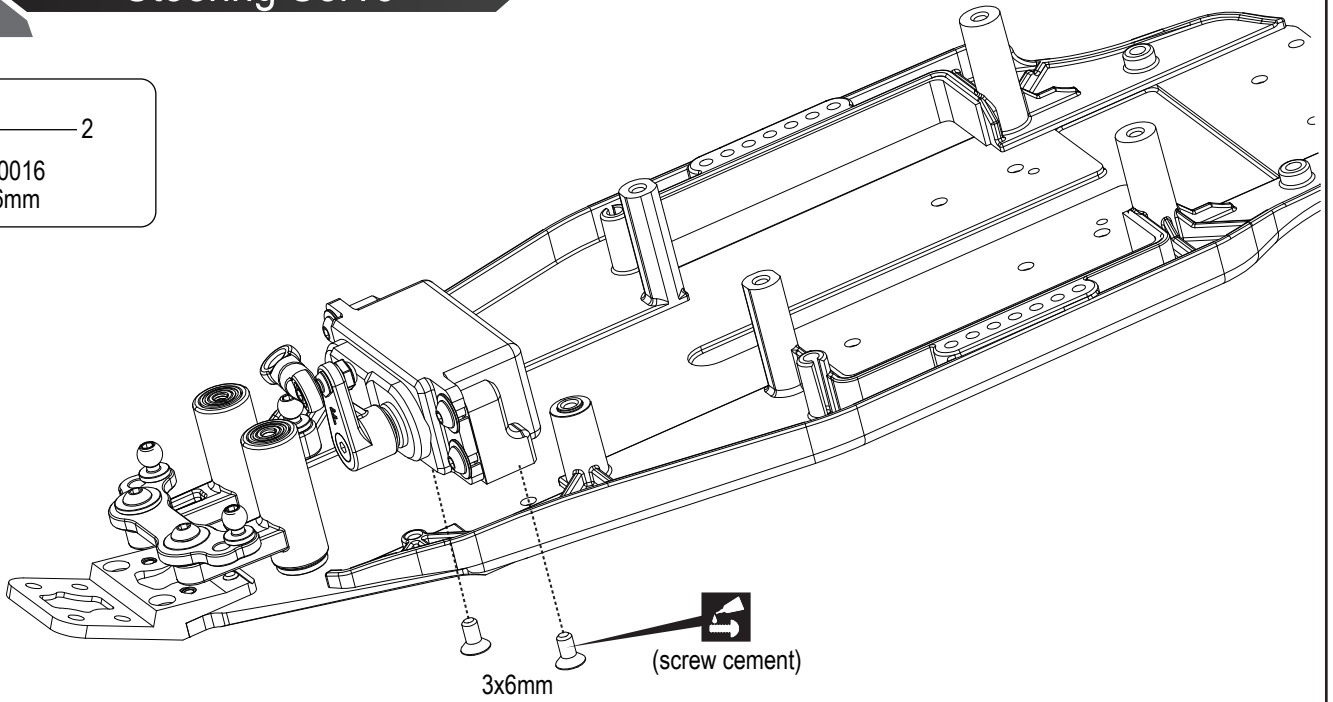

請先完成頁面A6(伺服機)在底盤上的安裝。  
再前往B1頁面進行安裝。

We strongly recommend installing the steering servo now  
as shown in Step A6 before proceeding with Step B1.

BAG  
B

## B1 Front Suspension



2  
80400036 M3x8mm

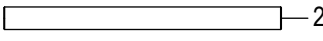

2  
79400036 3x36.8mm Pin

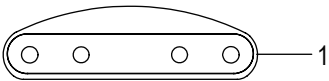

1  
66400036

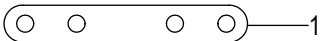

1  
66000020

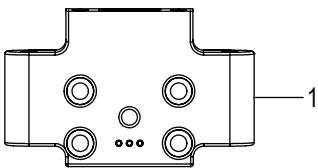

1  
75400036  
Lower Swing Arm Mount

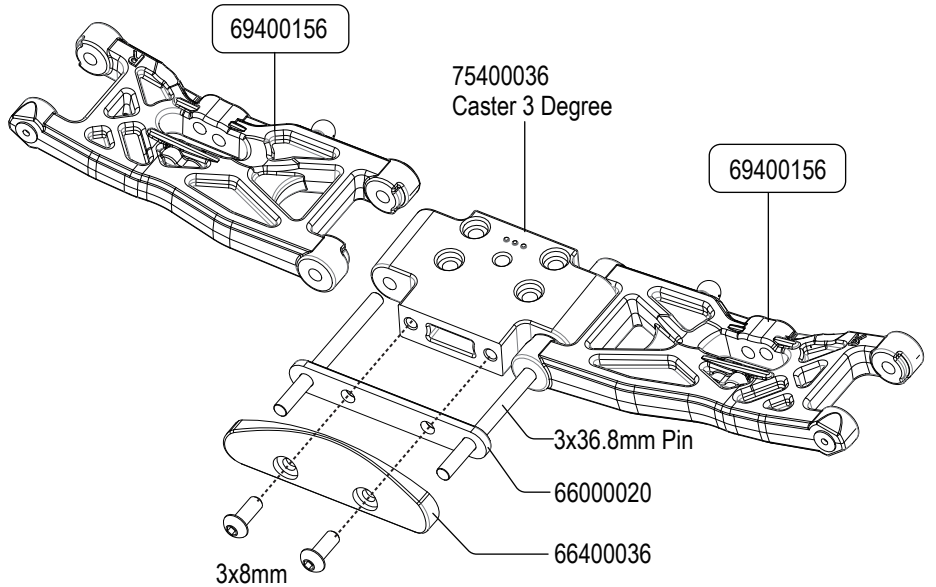

69400146

Responsive



Front Wishbone

69400156

Stable



Front Lower Gull Wishbone



BAG B

# B2 Front Spindle (L&R) Side

80400186  
M2.5x6mm

80400036  
M3x8mm

68430086  
M4.8mmx6mm Ball Studs  
Lower 0.8mm

68430076  
M4.8x10mm

83400106-M3 Lock Nut

66401686  
Steering Screw Stepped

89430010  
5x10x4mm Ball Bearing

85440180 Shim 5x8x0.5mm

85440320  
Shim 3x8x0.15mm

66481336

71400699

66480856

66401876

## Corner Speed

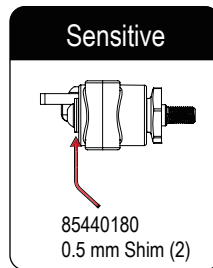
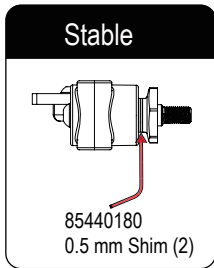

(screw cement)

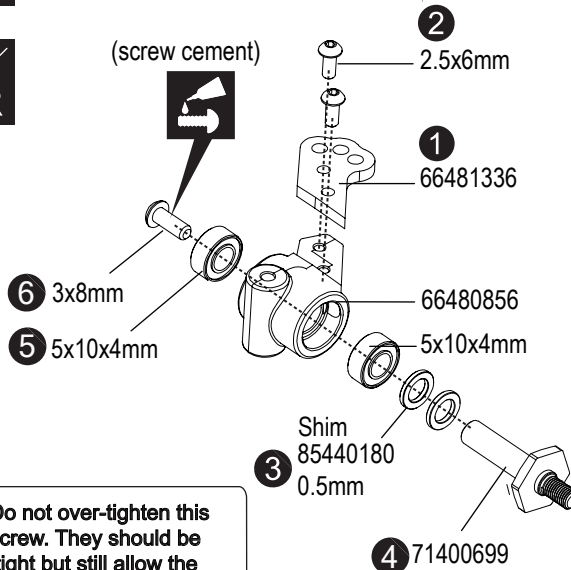

Do not over-tighten this screw. They should be /tight but still allow the parts to move freely

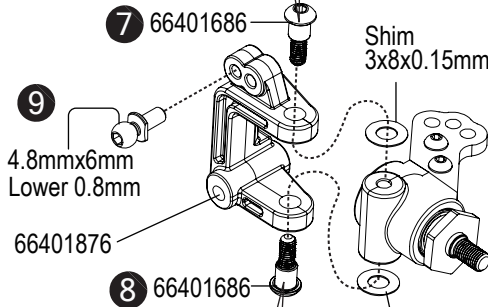

Do not over-tighten this screw. They should be /tight but still allow the parts to move freely

### 66481336 Steering Plates installation

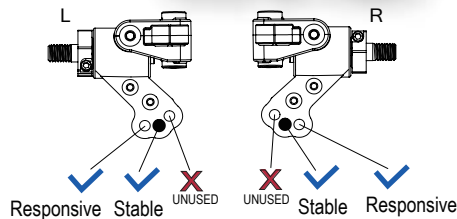

**IMPORTANT**  
For the threading of plastic parts... "Pre-thread holes before installing steering hub."

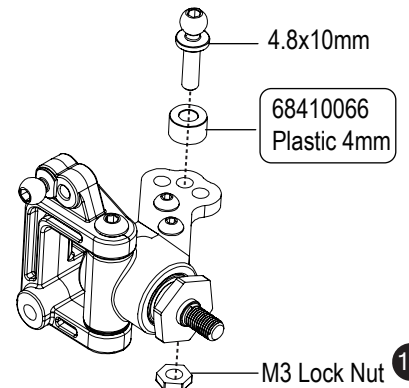
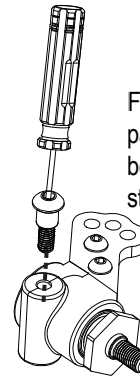







## B3 Front Suspension (L&R)

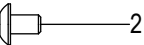

-  2  
79400026  
3x29.80mm
-  2  
80400016  
M2.5x4mm(5.5mm)
-  2  
85440320  
Shim 3x8x0.15mm

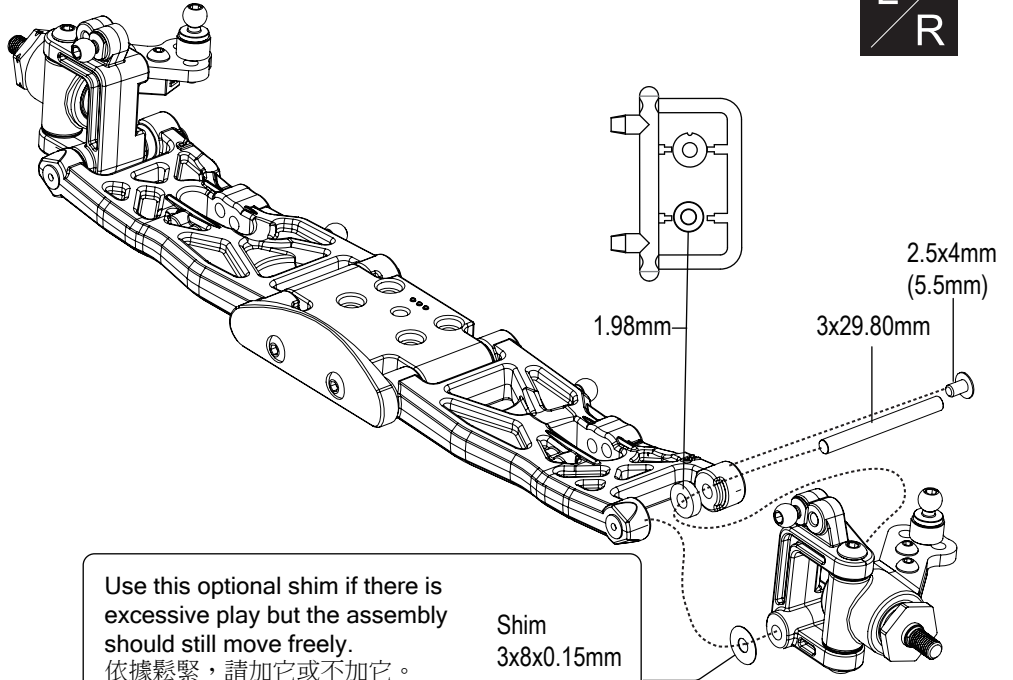

Use this optional shim if there is excessive play but the assembly should still move freely.  
 依據鬆緊，請加它或不加它。

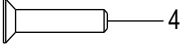
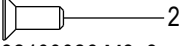
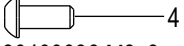
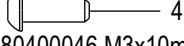
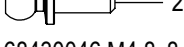
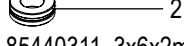
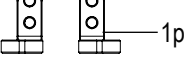
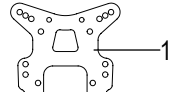

## B4 Front Shock Stay

-  4  
82400046 M3x14mm
-  2  
82400026 M3x8mm
-  4  
80400036 M3x8mm
-  4  
80400046 M3x10mm
-  2  
68430046 M4.8x8mm
-  2  
85440311 3x6x2mm  
Silver Aluminum Spacer
-  1pr  
66481176
-  1  
94500015

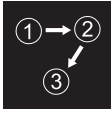
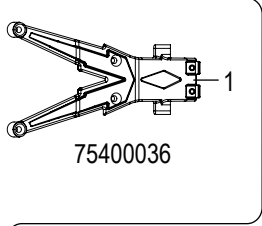

Do not over tighten  
 3x8mm

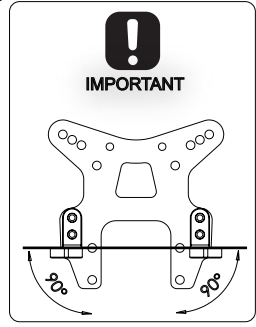
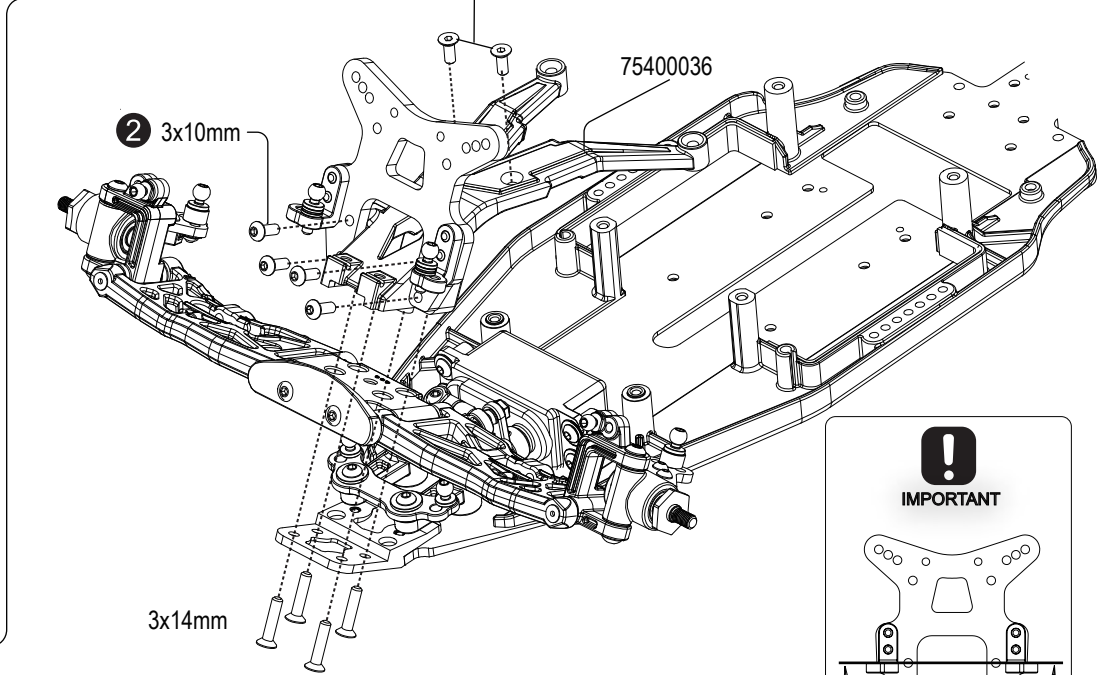
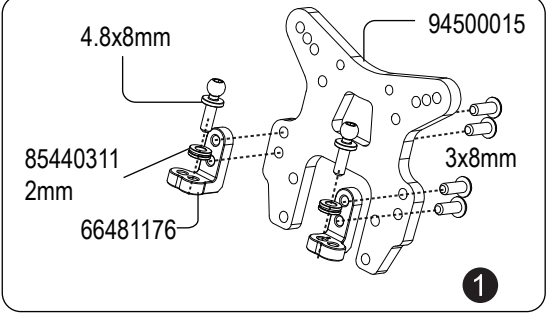



# B5 Front Upper Turnbuckle Assembly

One side is reverse threaded.



66400346 36mm Turnbuckle

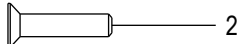

82400046 M3x14mm

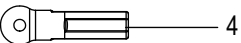

66400066  
28.2mm Rod End

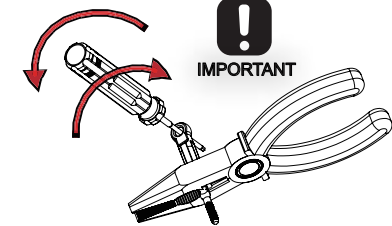
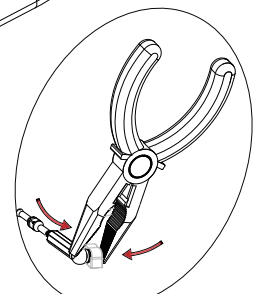
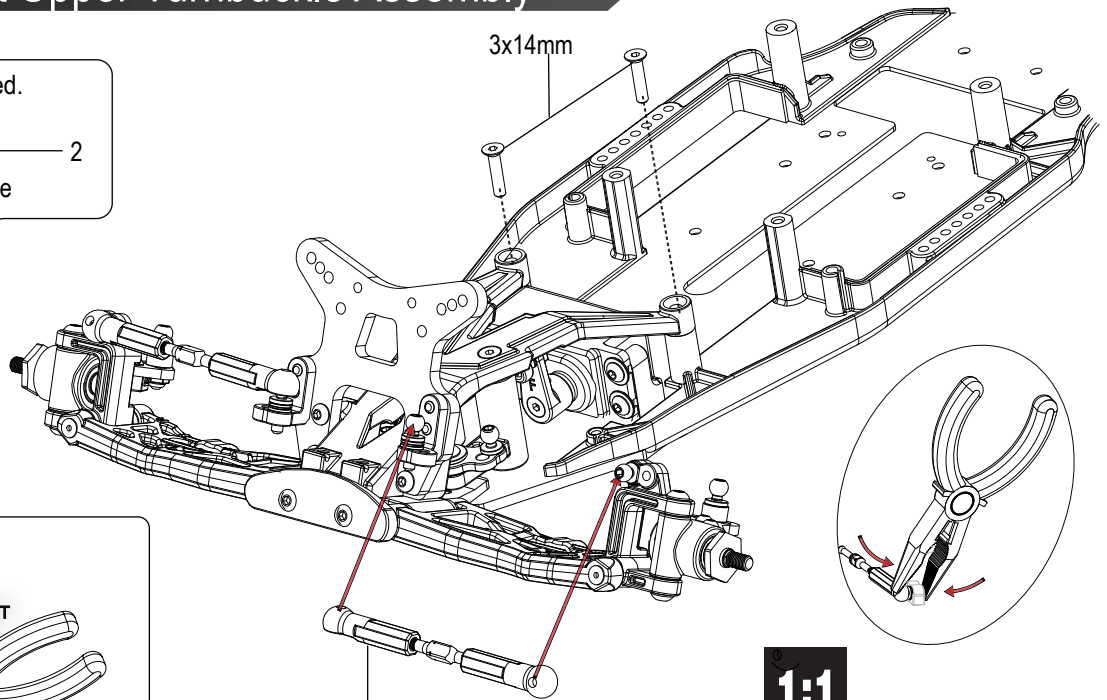

**!**  
IMPORTANT

Thread and unthread the turnbuckle into the plastic rod end a few times to allow easier adjustment after assembly.

**1:1**

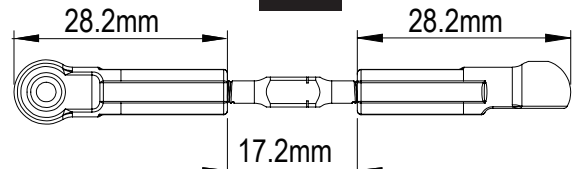

# B6 Turnbuckle Assembly-Steering Rod

One side is reverse threaded.



66400346 36mm Turnbuckle

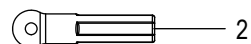

66400066  
31.3mm Rod End



66400066 L





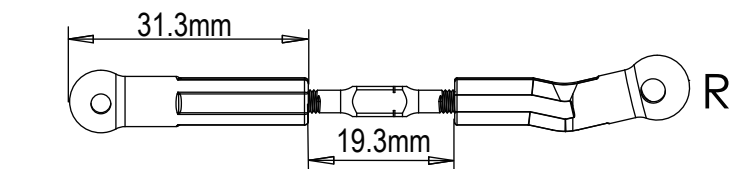
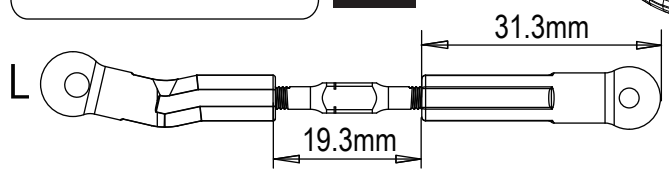
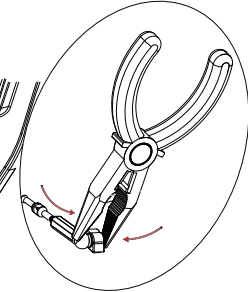
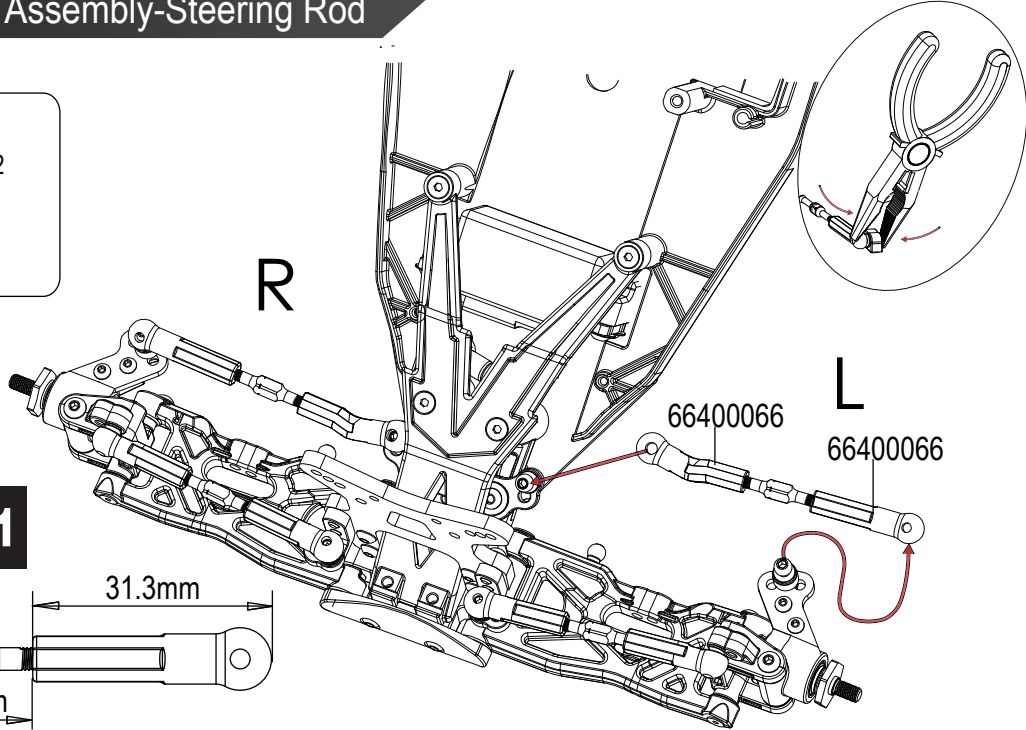

66400066 R

**1:1**

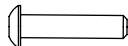
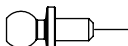
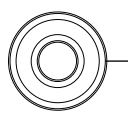

## B7 Rear Hub & CVA

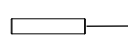
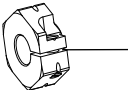
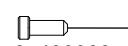
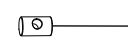
BAG  
B

-  4  
80400056 M3x14mm
-  2  
68430066 M4.8x5mm
-  2  
89430020  
5x13x4mm Ball Bearing
-  2  
89430030  
10x15x4mm Ball Bearing
-  4  
79400086 2x9.8mm
-  2  
68440095 (Kit)
-  2  
87400066 M2x5mm
-  2  
66401096
-  2  
71400701

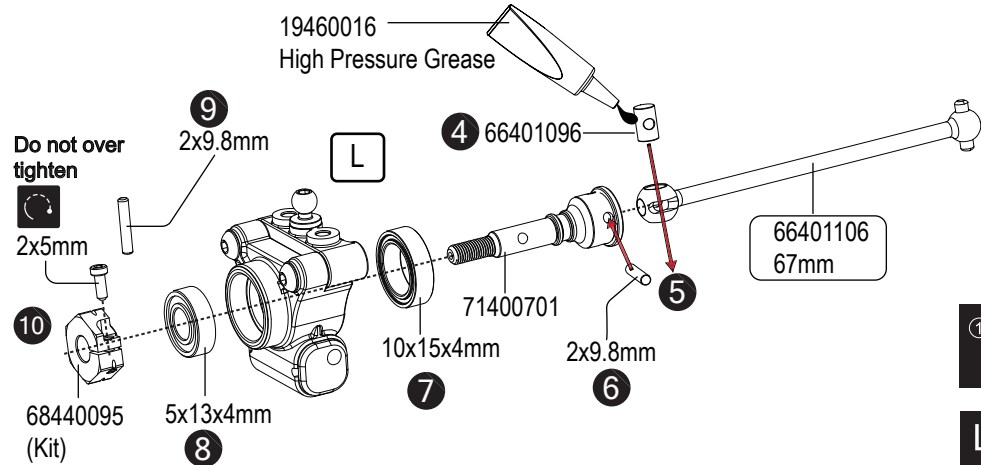
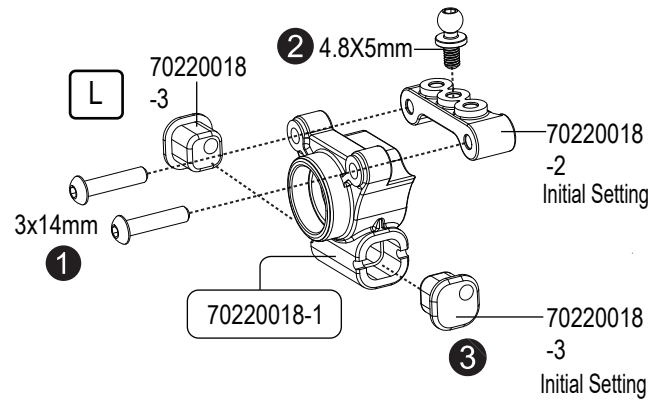
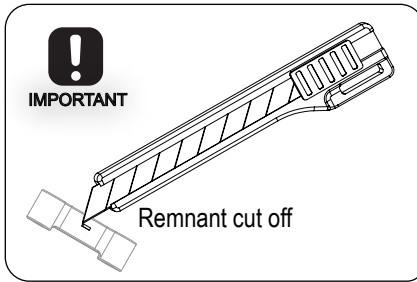

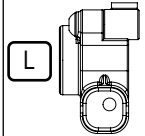
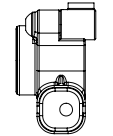
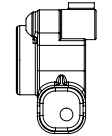

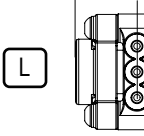
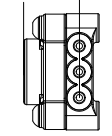
Suspension Insert	Corner Speed	
70220018-1	70220018-1	70220018-1
		
Stable	Neutral	Responsive

Hub Plate	Corner Speed
14.2mm	12.8mm
	
Stable	Responsive

## B8 Rear Hub (L&R)

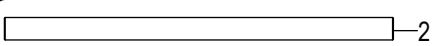
BAG  
B

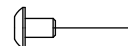
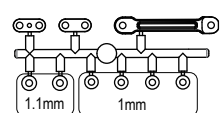
-  2  
79480046  
3x50.8mm
-  2  
79400036  
3x36.8mm
-  4  
80400016  
M2.5x4mm(5.5mm)
-  66430200  
1.1mm 1mm

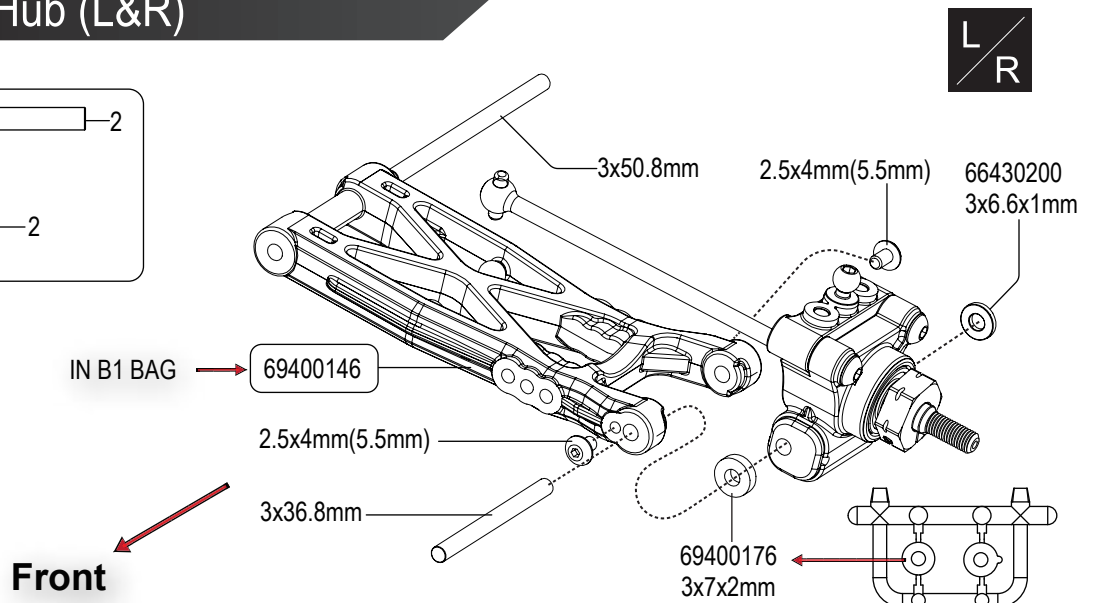

 Part Bags used.

 Assemble left and right sides the same way.

 Do not over tighten

 Assemble in the specified order



BAG B

# B9 Rear Suspension



- 82400026 M3X8mm
- 94500053/RF
- 70220019/RR

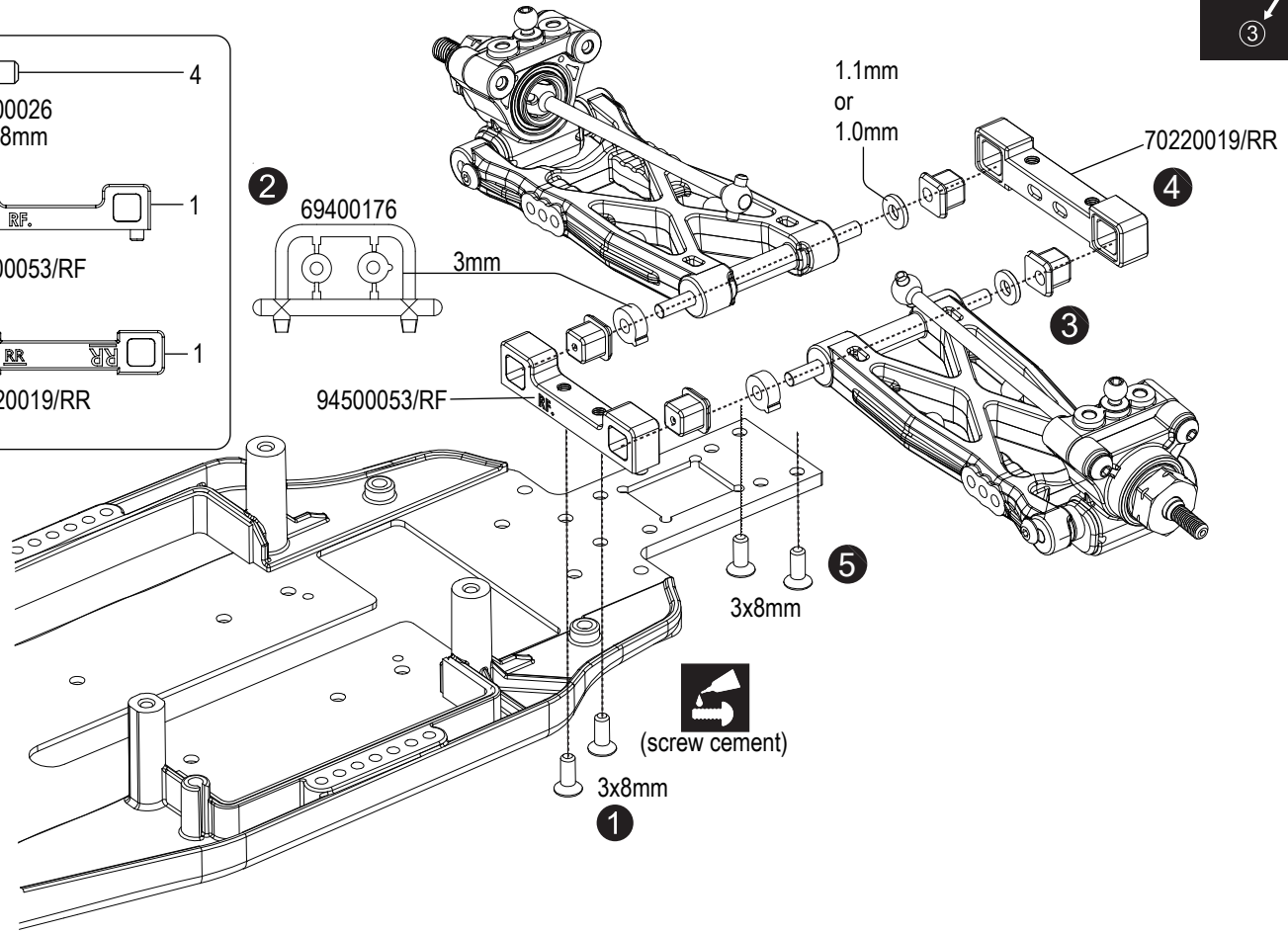

**ANTI-SQUAT +1 degree**

**Initial Setting** TOE IN +2.5 SQUAT +1.5

**Wishbone Shim selection**

66430200

**ANTI-SQUAT degrees**

RF		RR	SQUAT
			0
			+0.5
			+1.5
			+2
			+2.5

**TOE IN degrees**

RF	RR	TOE
		+3
		+2.5
		+2
		+1.5
		+1

**77500156**

Use combinations of these 3 inserts to adjust ANTI-SQUAT and TOE IN



## C1 Gear Differential

BAG  
C

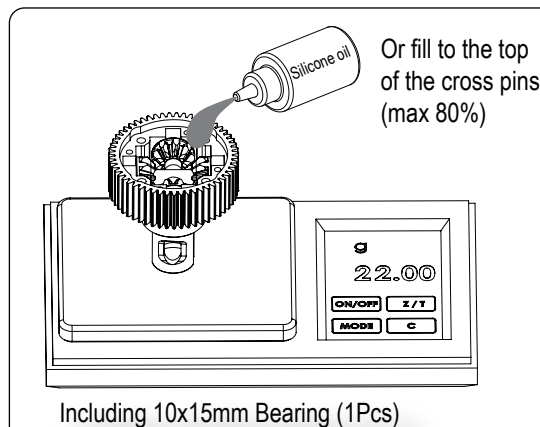
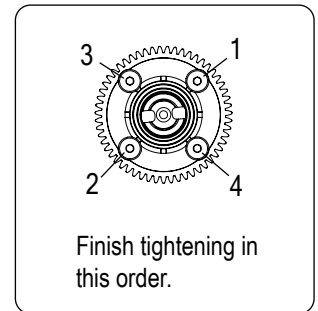
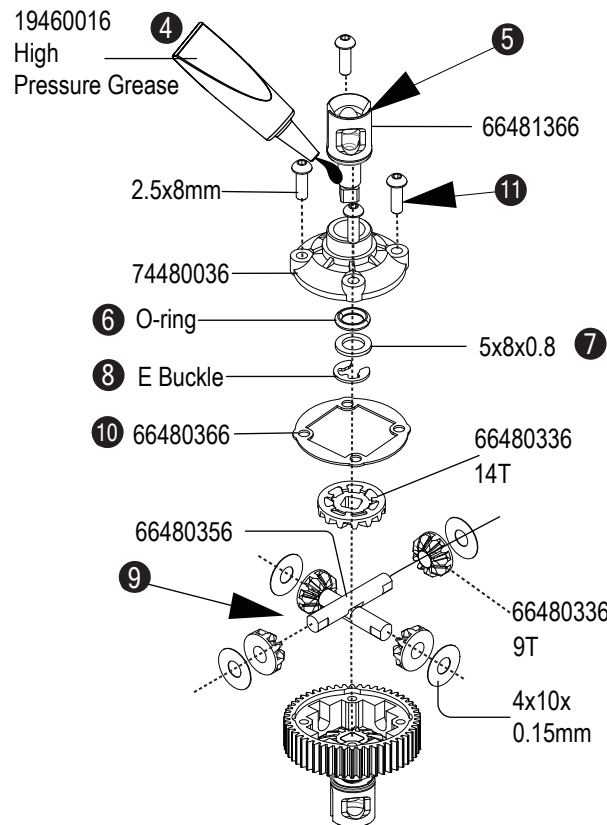
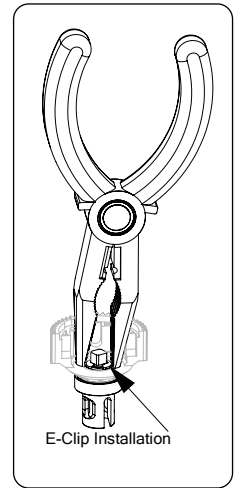
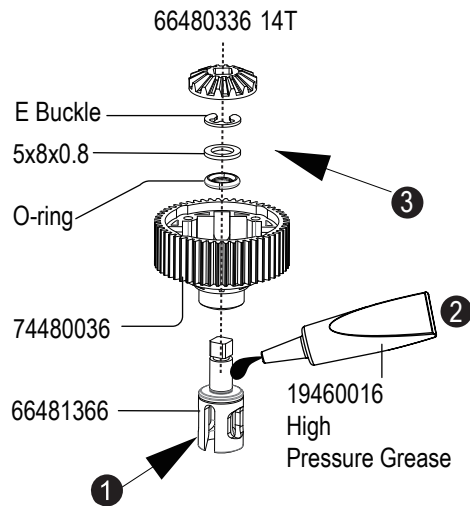
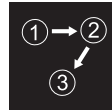
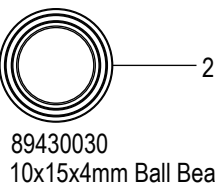
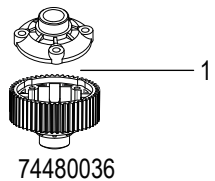
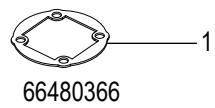
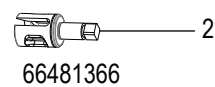
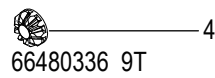
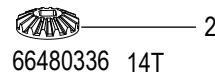
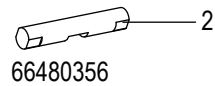
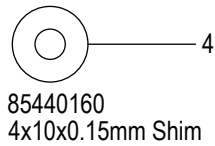
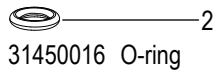
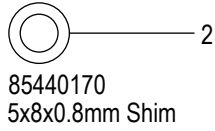
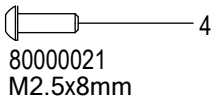

- Silicone oil
- Low Traction  
3000cst
  - Medium High Traction  
5000cst
  - Super High Traction  
7000cst

# C2.1 Transmission Assembly

BAG C

**Stock**



66402016  
34T Plastic Idler Gear

**Modify**

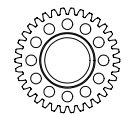

66402086  
34T Aluminium Idler Gear



5  
89430010  
5x10x4mm Ball Bearing

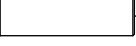

1  
66480236-5x18mm  
Aluminium Idler Shaft

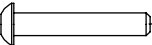

4  
80400196  
M3x18mm

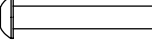

1  
80400066  
M3x20mm



1  
66402016  
34T Plastic Idler Gear

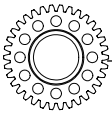

1  
66402086  
34T Aluminium Idler Gear

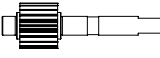

1  
66480646 20T

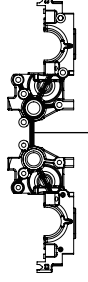

1  
70220021

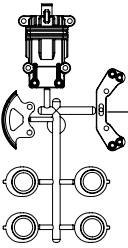

1  
70220020

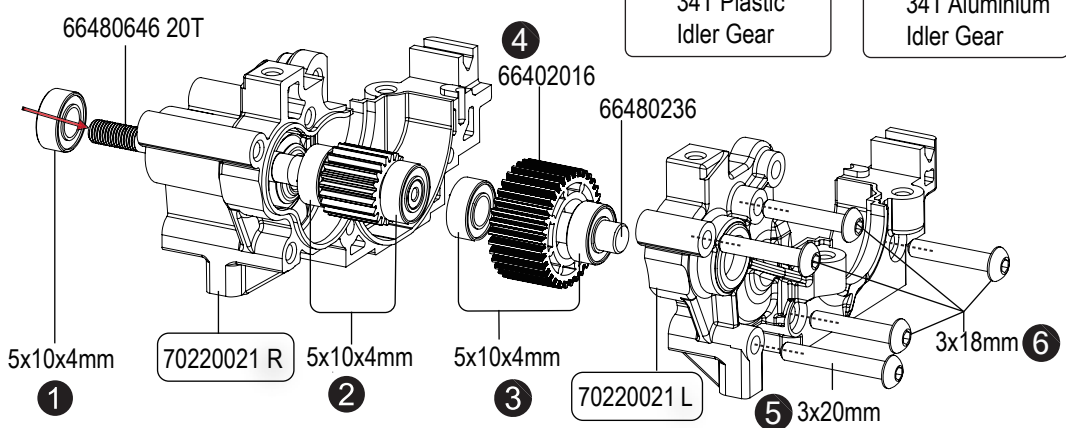

**!**  
Tighten the screws equally but do NOT tighten them completely.

**Carpet / High Traction**

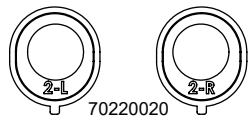

70220020  
Bevel Drive Gear & Differential Height Adjustment (Initial Setting)

**Dirt / Low Traction**

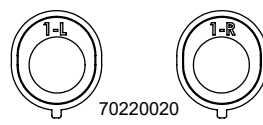

70220020  
Bevel Drive Gear & Differential Height Adjustment (Initial Setting)

**MAX 27.9mm**

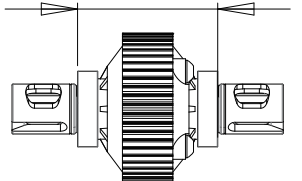
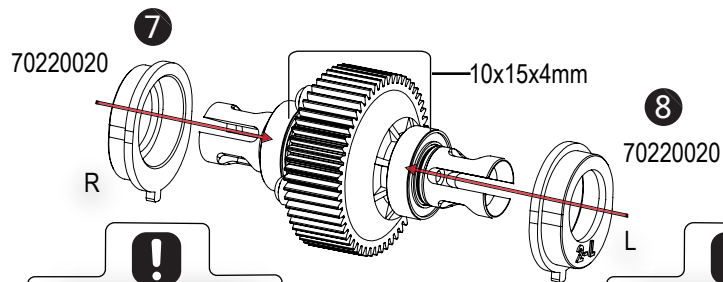
**!**  
**NOTE ORIENTATION**  
Numbers must have the same orientation on each side

**!**  
**NOTE ORIENTATION**  
Numbers must have the same orientation on each side



# C2.2 Transmission Assembly

BAG  
C

9

M3x3mm Set Screw

75400017

70220011 / 1.3mm



4  
80400057  
M3x15mm

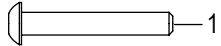

1  
80400066  
M3x20mm



1  
82400066 M2.5x8mm

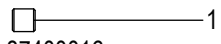

1  
87400016  
M3x3mm Set Screw

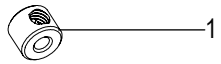

1  
75400017  
Sway Bar Stop Collar



70220011 / 1.3mm

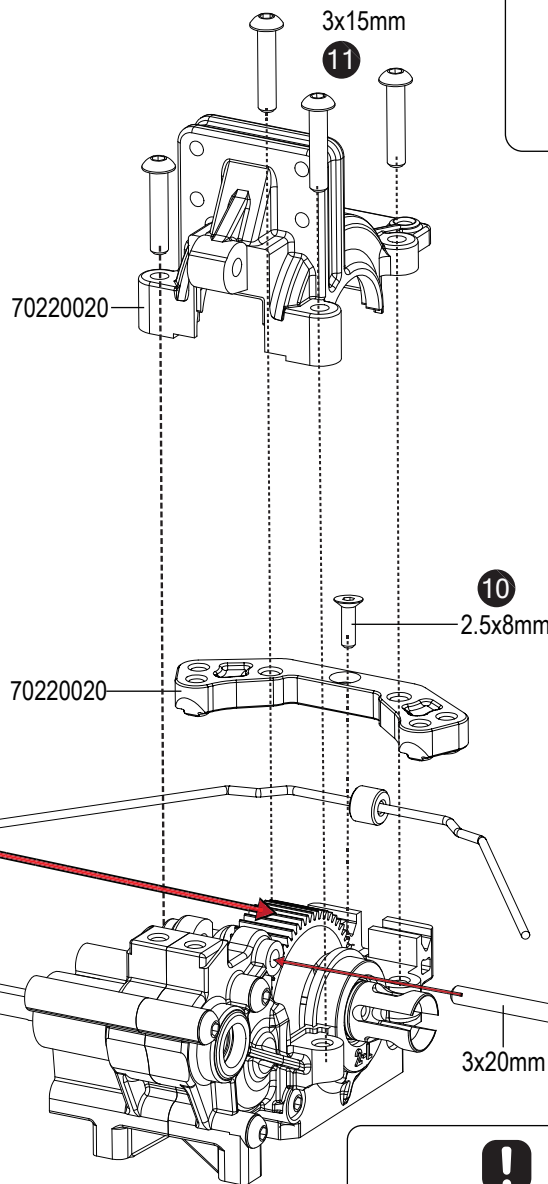
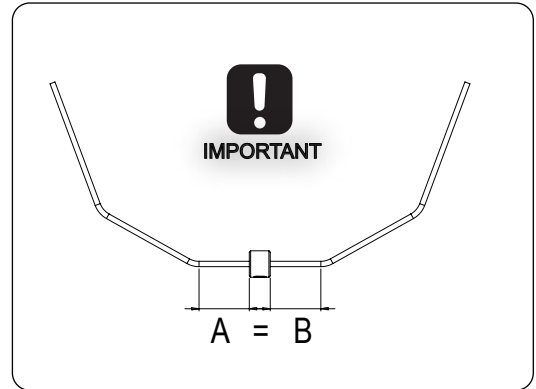
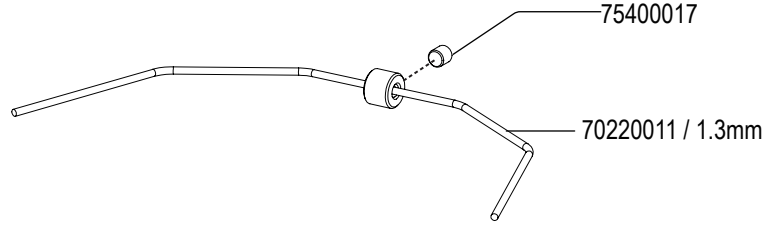

19460016  
High  
Pressure Grease

**!**  
Tighten the screws equally  
but do NOT  
tighten them completely.



# C3 Transmission Assembly

BAG C

82400036  
M3x12mm

83400036-M4 Lock Nut

66402696  
S1 support piece

66402666  
S1 Slipper Spring

94500036  
PRS1V4  
Carbon Motor Plate

66400466  
Vented Slipper Plate

66480596  
77T

74430016  
Vented Slipper Plates

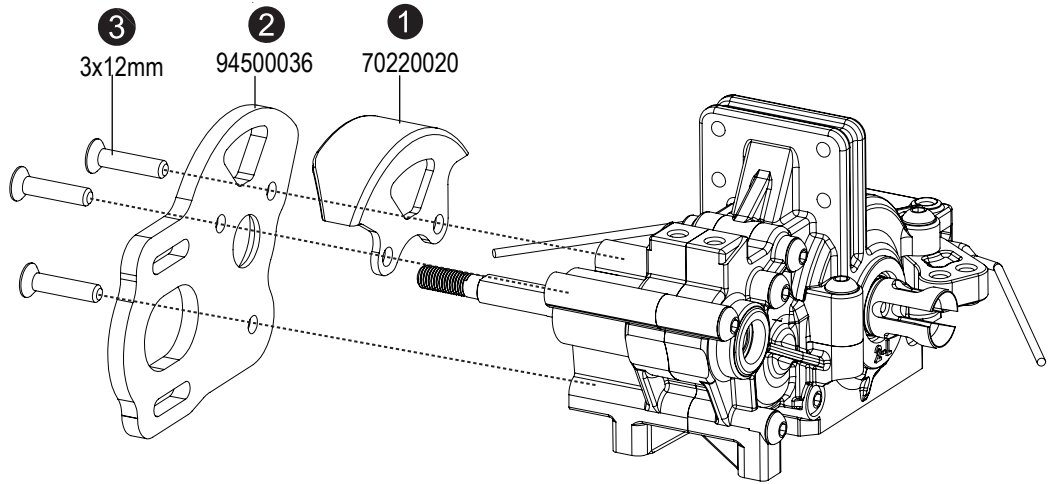

Tighten the lock nut for the slipper spring to 0mm for first drive. Adjust according to track conditions and motor turn.

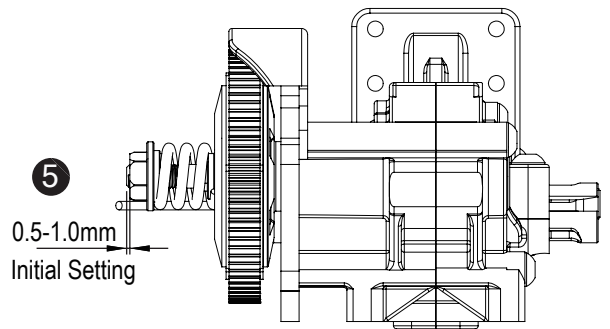

**Carpet / High Traction**

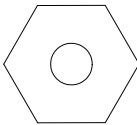

66480306  
11mm  
Slipper Pad — 2

**Dirt / Low Traction**



68430016  
19mm  
Slipper Pad — 2

M4  
Lock Nut  
66402696

66402666

66400466

Slipper Pad

66480596  
77T

66480306  
11mm

74430016



4

Assembly Video



Part Bags used.





Assemble in the specified order

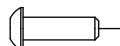
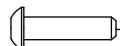

BAG  
C

# C4 Rear Shock Stay

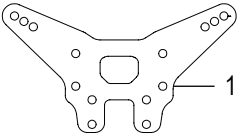
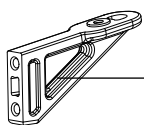
-  2  
68430046  
M4.8x8mm Ball Studs
-  8  
80400046  
M3x10mm
-  2  
82400036  
M3x12mm
-  2  
85440311  
3x6.0x2mm Aluminum Spacer
-  1  
94500013
-  2  
68480106

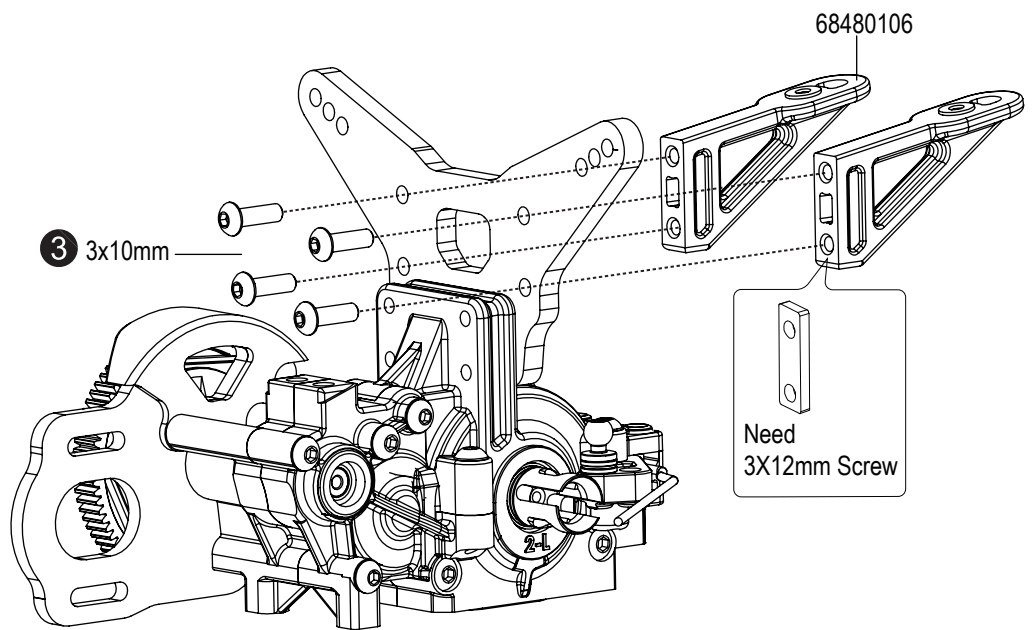
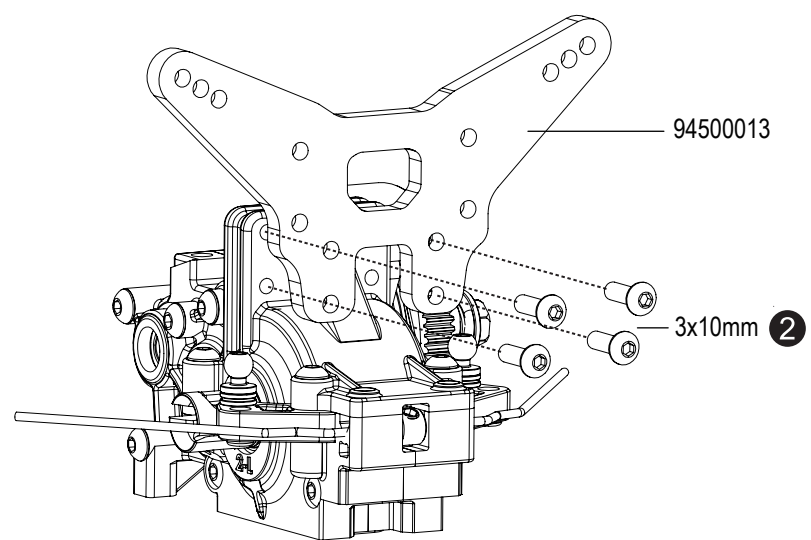
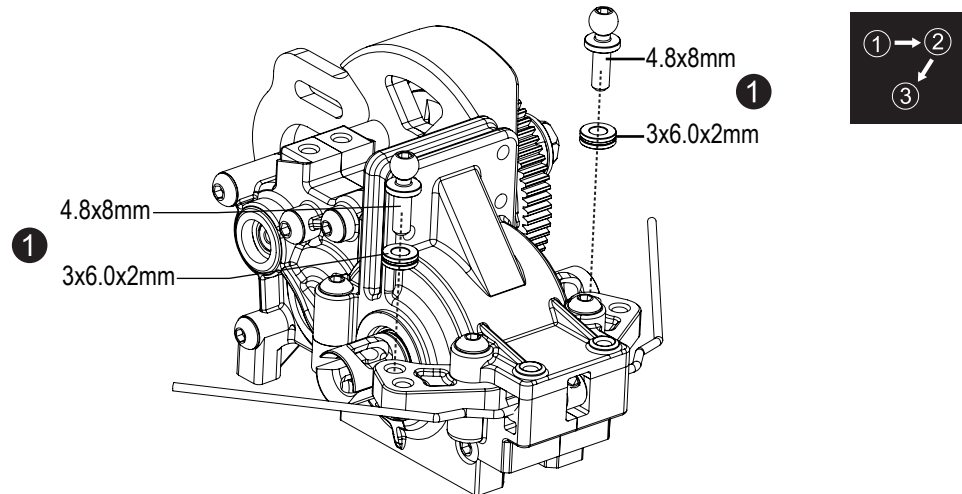





# C5 Rear Gear Box



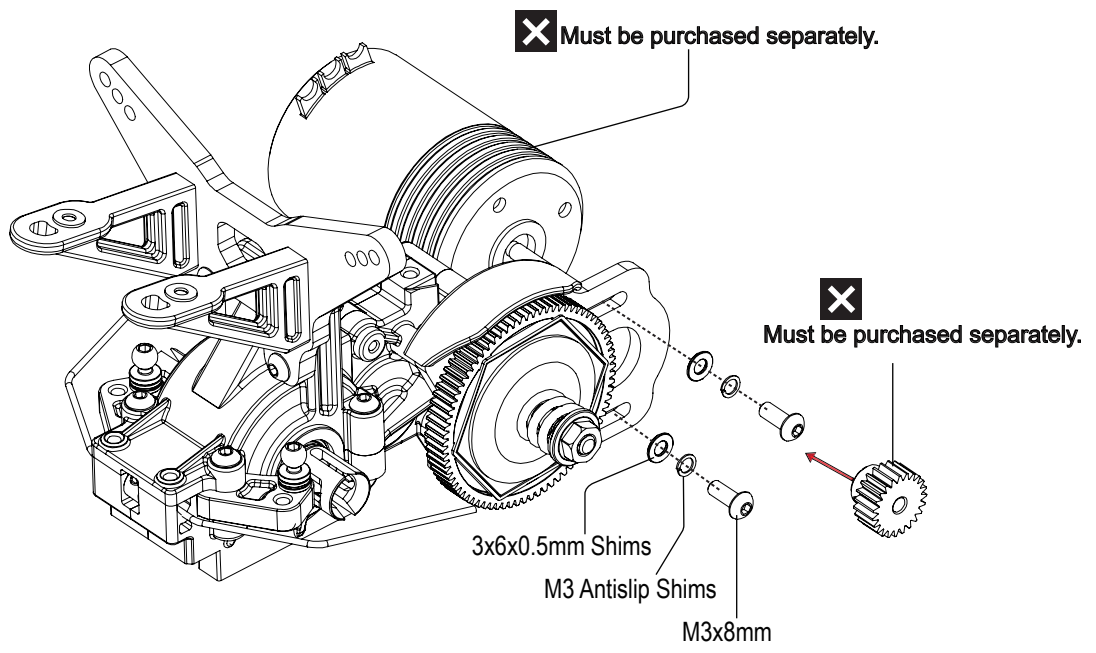

齒輪箱裝入底盤時 請先完成馬達安裝。  
Note: complete installation of the motor to the gearbox before installing gearbox to chassis.

-  2  
80400036  
M3x8mm
-  2  
85440301  
3x6x0.5mm Shims
-  2  
85440240  
M3 Antislip Shims



# C6 Anti-Roll bar Balls



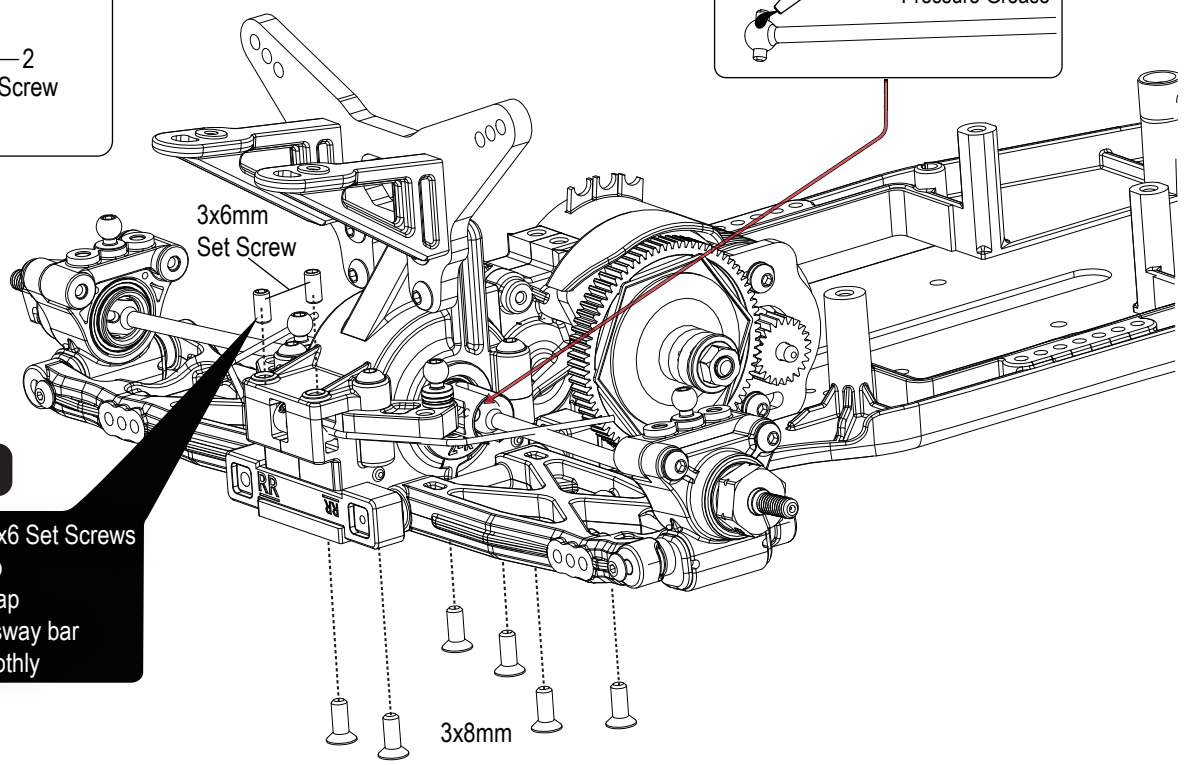
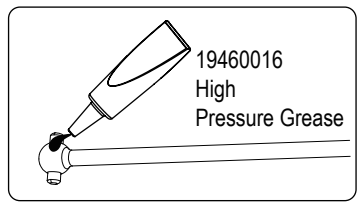

-  6  
82400026 M3x8mm
-  2  
M3x6mm Set Screw  
78400026



**!**  
Adjust the M3x6 Set Screws and stopper to remove any gap but allow the sway bar to swivel smoothly

# C7 Anti-Roll Bar Balls

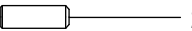

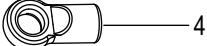
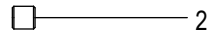

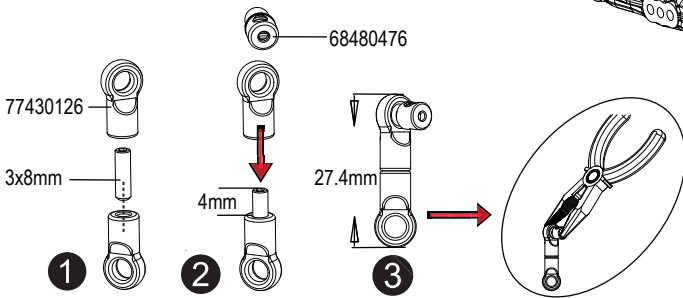
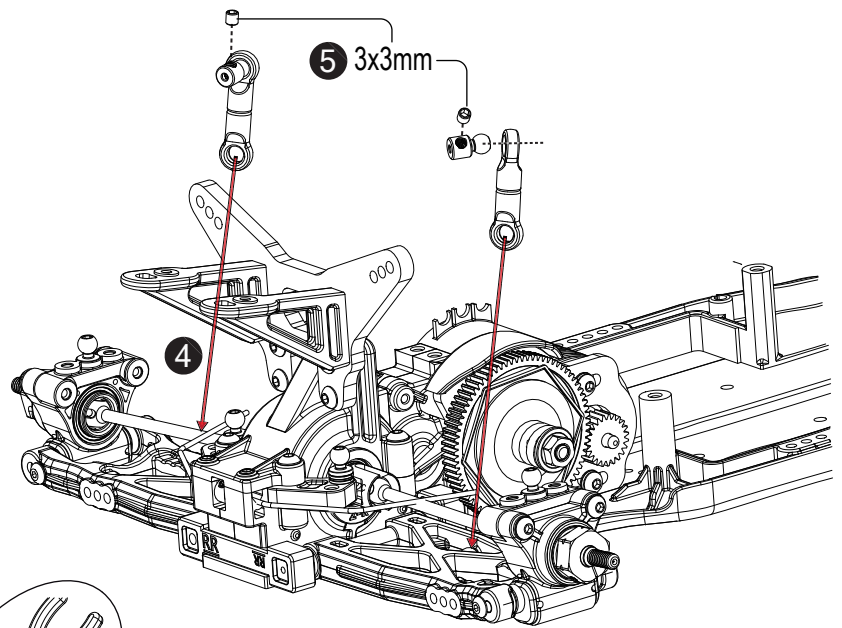
-  2  
87400096  
Set Screw 3x8mm
-  2  
68480476  
Anti-Roll bar Balls 1.7mm
-  4  
77430126
-  2  
87400016  
Set Screw 3x3mm



# C8 Rear Upper Rod-Turnbuckle Assembly

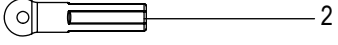

One side is reverse threaded.

-  2  
66400346  
36mm Turnbuckle
-  2  
66400066  
28.2mm Rod End
-  2  
66400066  
31.3mm Rod End

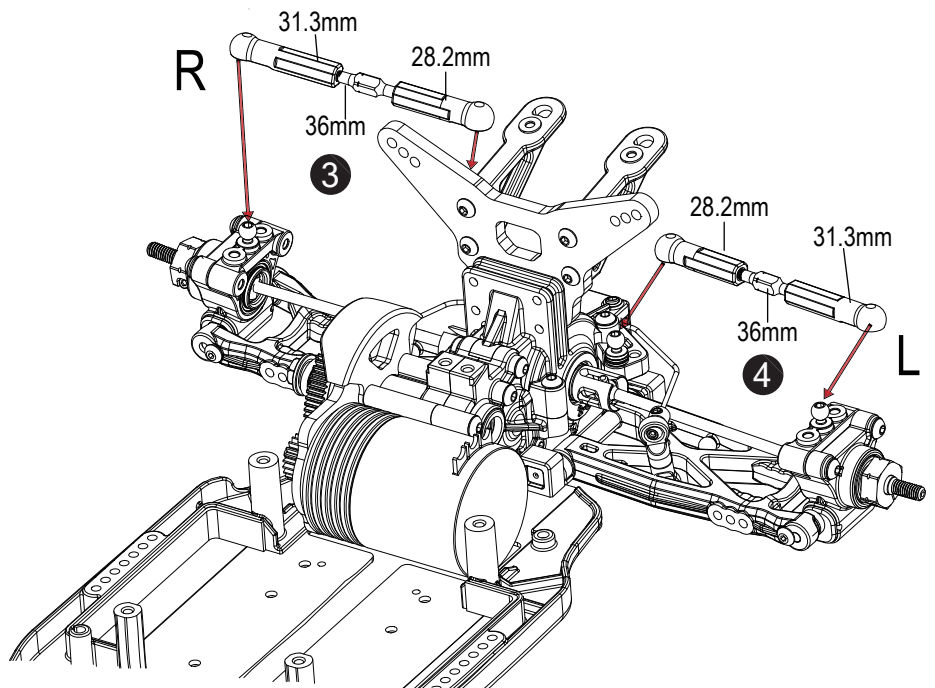

**1:1**

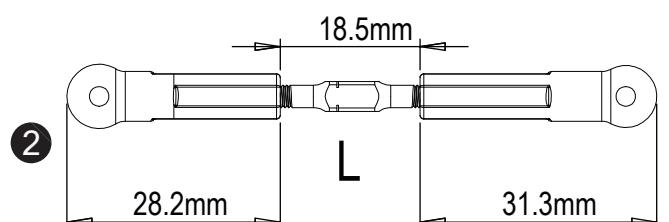
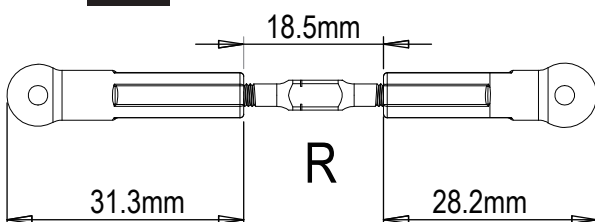

Part Bags used.



Note the direction. One side is reverse threaded.



Assemble in the specified order.



1:1 True-to-scale diagram.



# D1.1 Front & Rear Shock Assembly

BAG  
D

**!**  
**IMPORTANT**

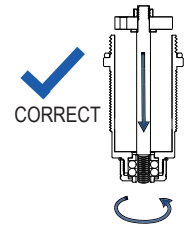
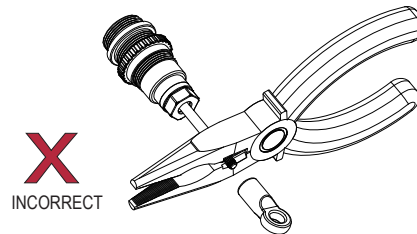
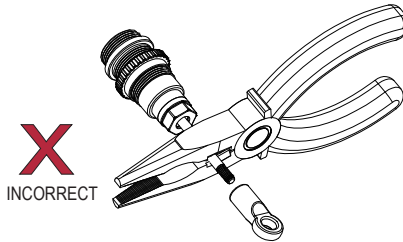
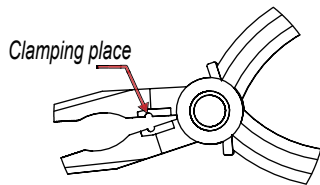
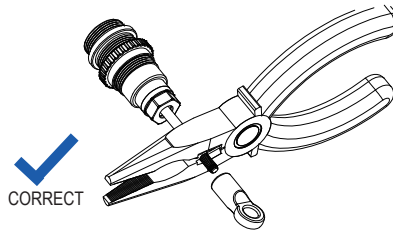

Twist the shock rod through the lower shock body assembly.

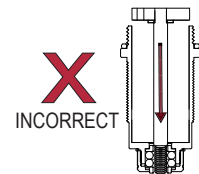

**EXTREMELY IMPORTANT**

Do not push the shock rod straight through the lower shock body assembly; O-ring damage may result.



Rear Buildx2  
Front Buildx2  
Initial setting

68410066

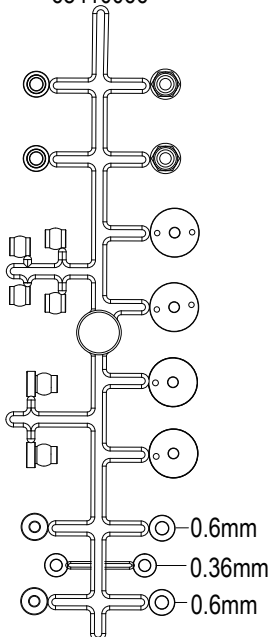

m2.5 Do not over tighten (screw cement)

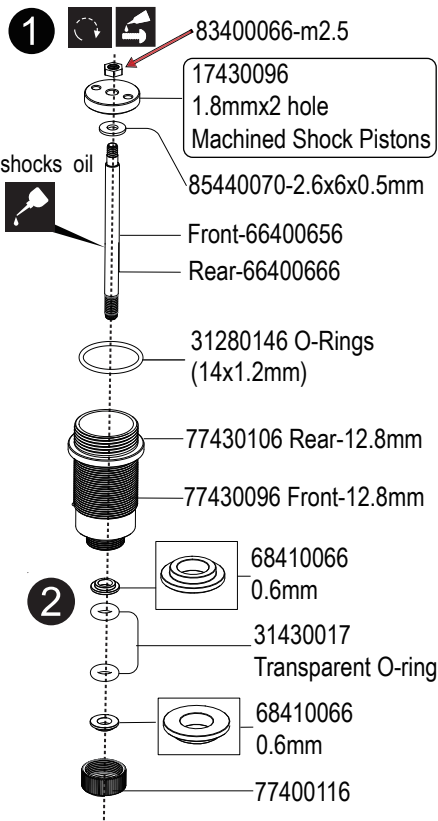

- 83400066-m2.5
- 17430096 1.8mmx2 hole Machined Shock Pistons
- 85440070-2.6x6x0.5mm
- Front-66400656
- Rear-66400666
- 31280146 O-Rings (14x1.2mm)
- 77430106 Rear-12.8mm
- 77430096 Front-12.8mm
- 68410066 0.6mm
- 31430017 Transparent O-ring
- 68410066 0.6mm
- 77400116

3

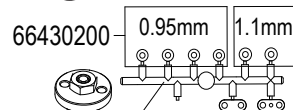

**Downstop Shims**

- Front-Carpet / High Traction 1-2mm
- Dirt / Low Traction 0mm
- Rear-Carpet / High Traction 1-2mm
- Dirt / Low Traction 0mm

Thicker shim used, Greater downstop is achieved

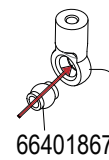
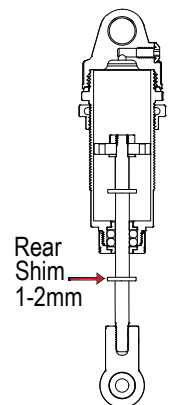

4

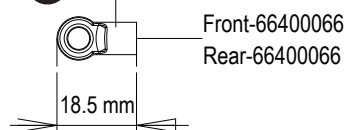

# D1.2 Front & Rear Shock Assembly

BAG  
D

Front Build x2  
Rear Build x2

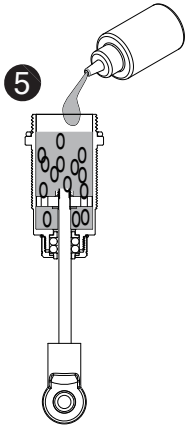

Initial Setting	
Front shocks oil	Rear shocks oil
↑ 20°C 500Cst	↑ 20°C 450Cst
↓ 20°C 450Cst	↓ 20°C 400Cst

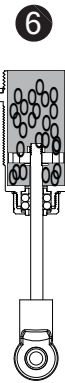

Slowly move up and down to remove air bubbles.

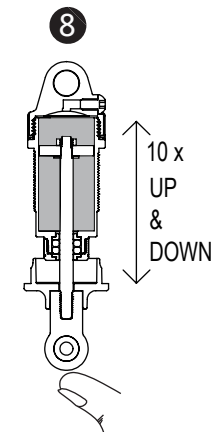
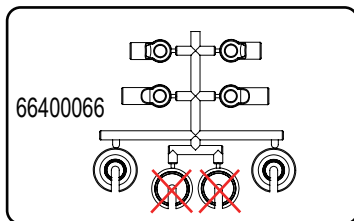
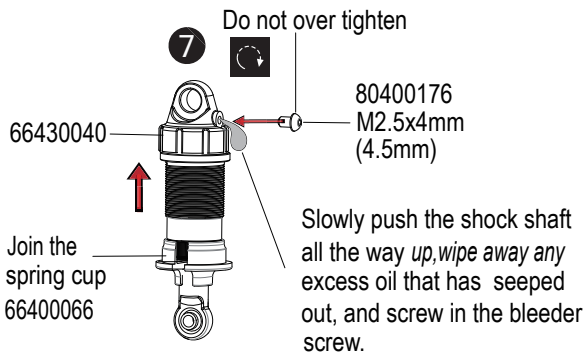

10 x push the shaft up and down.

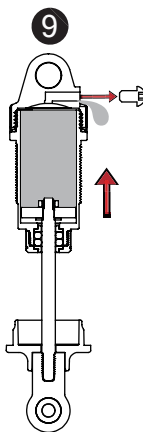

Untighten the screw.

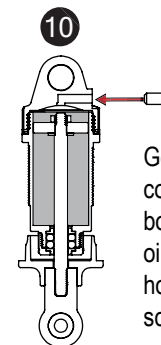

Gently push the shock shaft completely into the shock body. Wipe away any excess oil that flows through the hole in the shock cap and screw in the bleeder screw.





# D1.3 Front & Rear Shock Assembly

BAG  
D

Front Build x2  
Initial setting

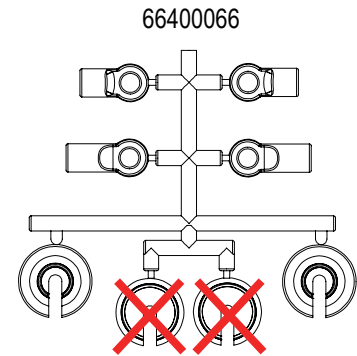
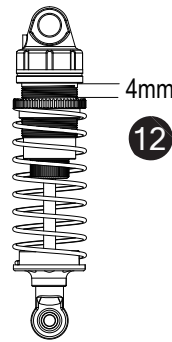
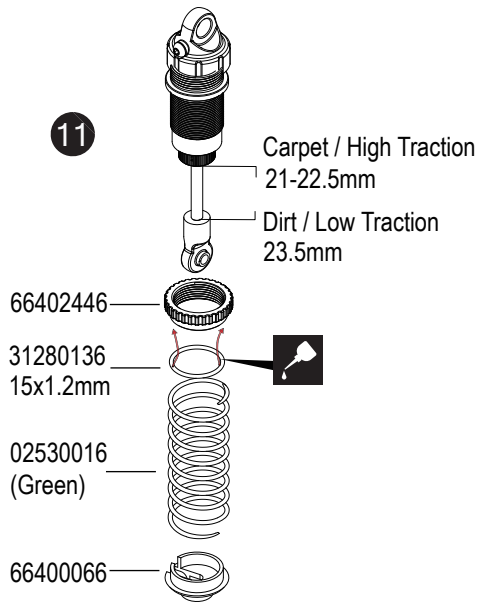

Rear Build x2  
Initial setting

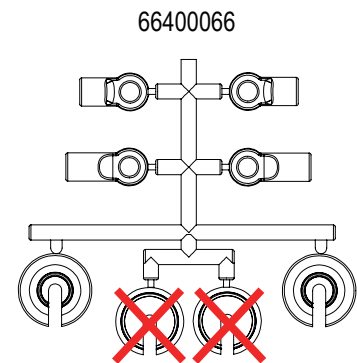
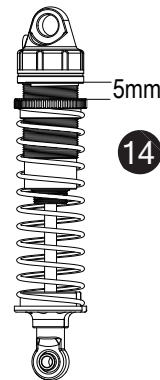
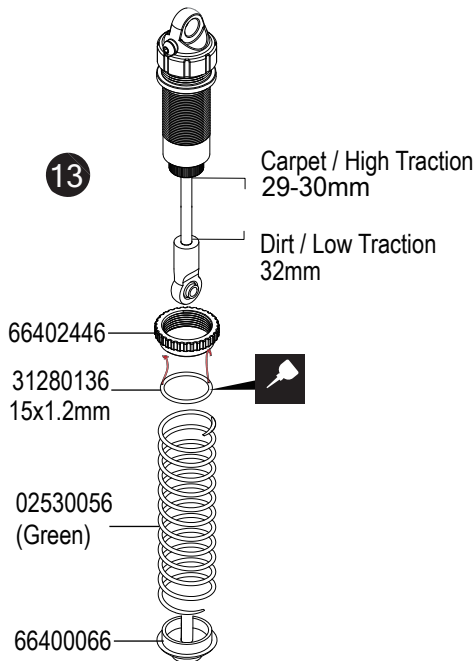

Option

71530016-Type R Front Shock Spring Set			
PART NO:	Color	kg mm	lbs/in
02500096	Transparent	0.053	2.97
02500106	Blue	0.058	3.25
02500146	White	0.061	3.42
02500116	Red	0.063	3.53
02500126	Yellow	0.068	3.81
02530016	Green	0.075	4.20
02530026	Black	0.080	4.48
02530036	Blue Red	0.085	4.76
02530046	White Yellow	0.090	5.04
02530116	Green Black	0.098-(RT)	5.88-(RT)

71530026-Type R Rear Shock Spring Set			
PART NO:	Color	kg mm	lbs/in
02500056	Transparent	0.030	1.80
02500066	Blue	0.035	2.10
02500136	White	0.037	2.22
02500076	Red	0.040	2.40
02500086	Yellow	0.045	2.70
02530056	Green	0.050	3.00
02530066	Black	0.055	3.30
02530076	Blue Red	0.060	3.60
02530086	White Yellow	0.065	3.90
02530126	Green Black	0.073-(RT)	4.50-(RT)



Part Bags used.



Apply oil.



Assemble in the specified order.

## D2 Front Suspension

BAG  
D

80400076 M3x25mm — 2

80400196 M3 x18mm — 2

68410066 M3 Nut nylon — 2

68410066 — 2

66400696 — 2

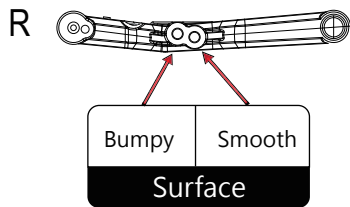
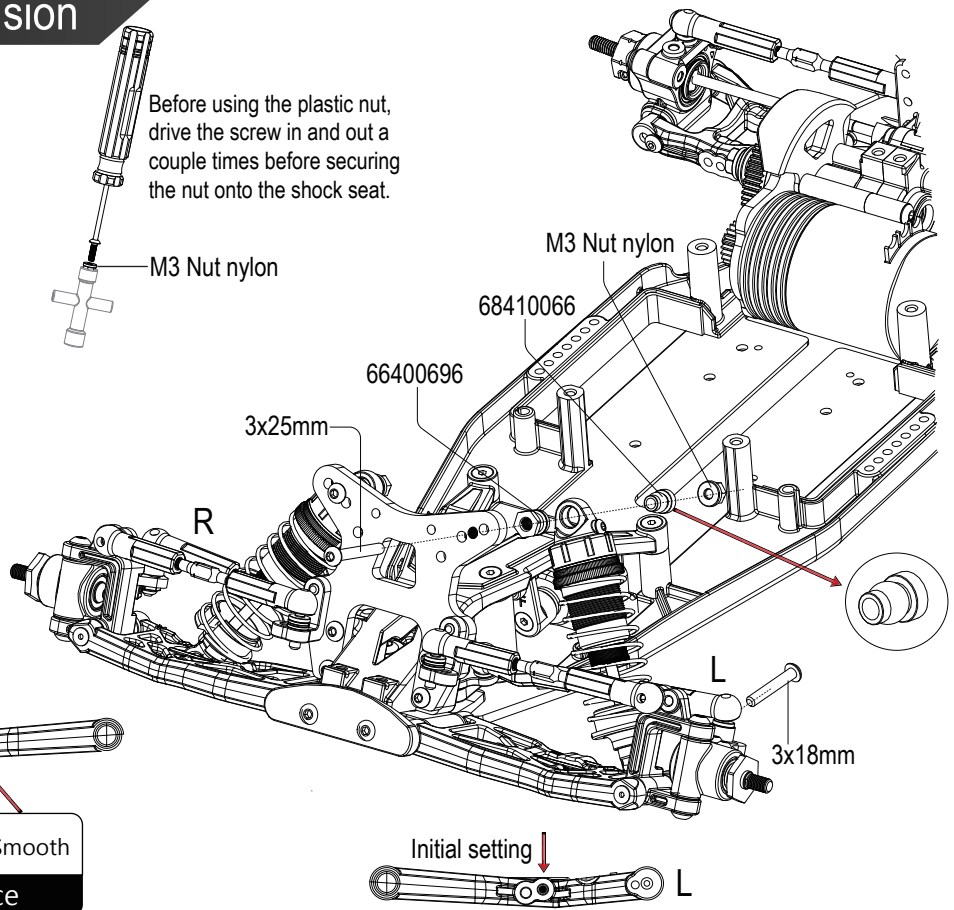
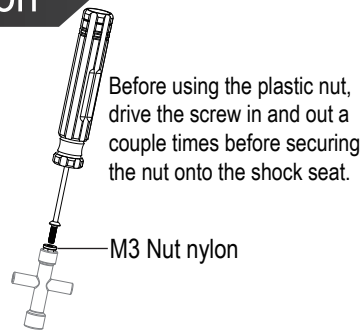

## D3 Rear Suspension

BAG  
D

80400076 M3x25mm — 2

80400057 M3x15mm — 2

68410066 M3 Nut nylon — 2

68410066 — 2

85440211 Shim3x8x1mm — 2

66400696 — 2

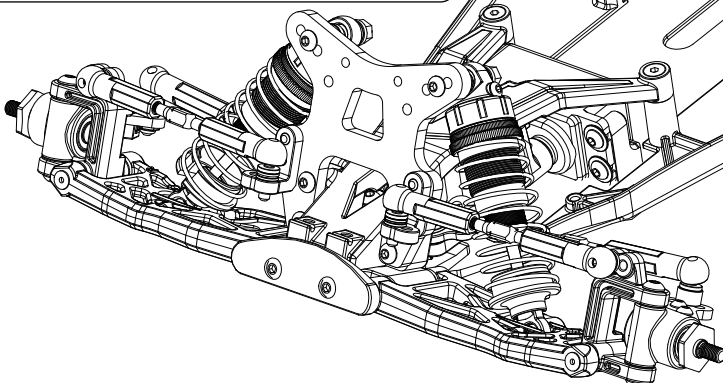
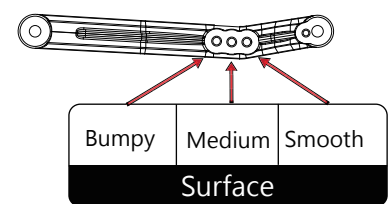
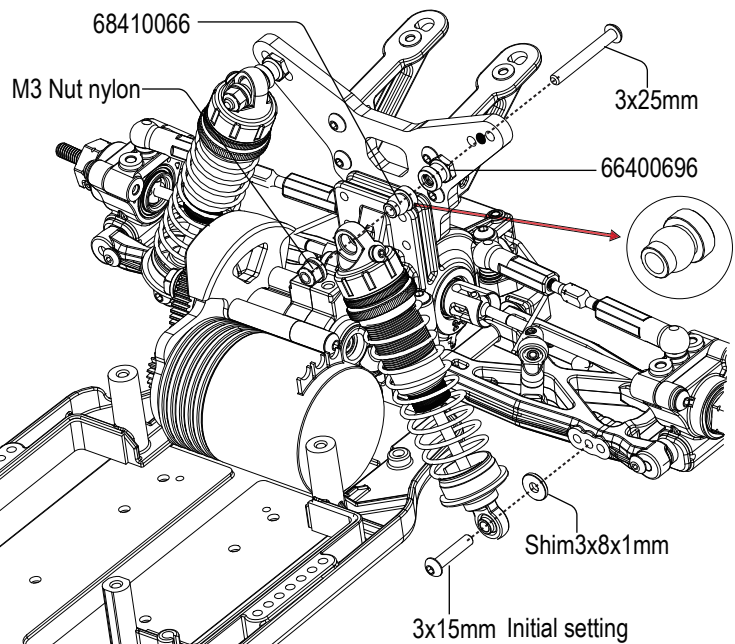



# D4 Motor

BAG  
D

2  
80400046  
M3x10mm

2  
82400026  
M3x8mm

**Hard** Responsive

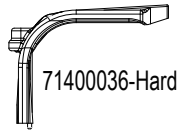

**Soft** Stable



**0** Stable+



2 3x10mm

1 3x8mm

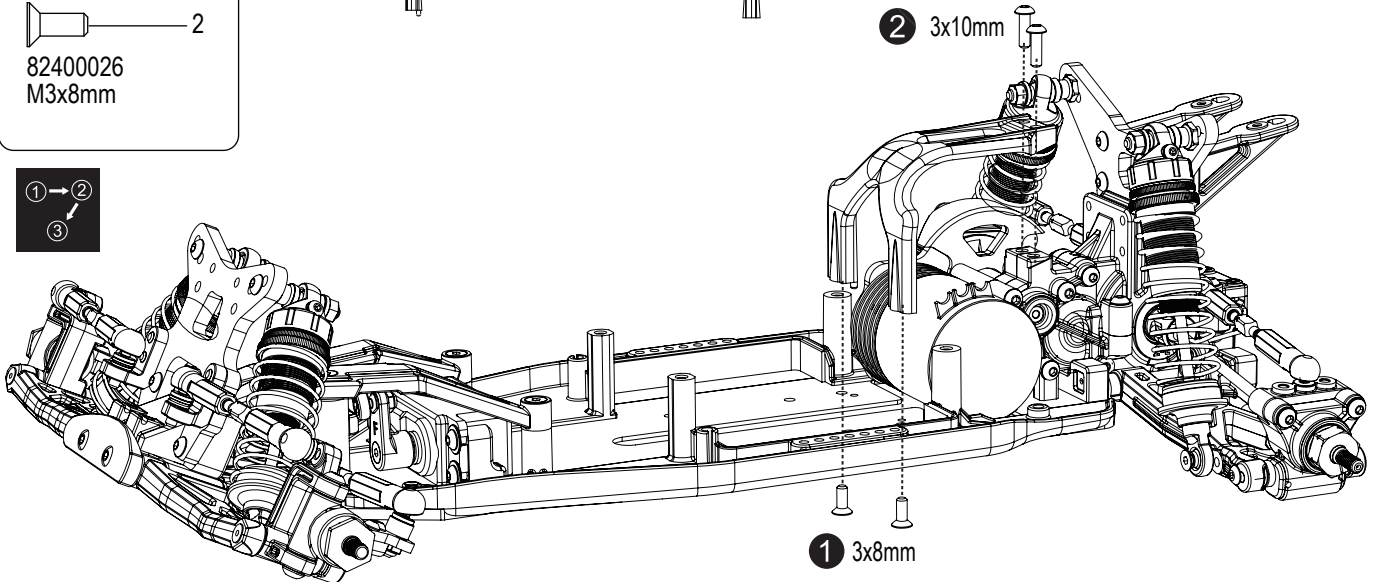

# D5 Battery Plate

BAG  
D

2  
80400026  
M3x6mm

2  
66400436

2  
80400216  
M3x16mm

2  
74510016-2

2  
80400076  
M3x25mm

2  
69440010

2  
74510016-1

3x16mm

74510016-2

74510016-1

66400436

3x6mm

REAR BATTERY POSITION  
More traction on rear suspension,  
less steering

FRONT BATTERY POSITION:  
Less traction on rear suspension,  
more cornering speed

## Battery Size

Low Shorty 3x16mm

Std Shorty 3x25mm  
69440010

# D6 Battery Plate

BAG  
D

87400036 M3x16mm Set Screw

66481446  
Battery retaining nut +oring(Black)

80400046 M3x10mm

82400026 M3x8mm

91400016  
(Std Shorty) Battery Size

73400066

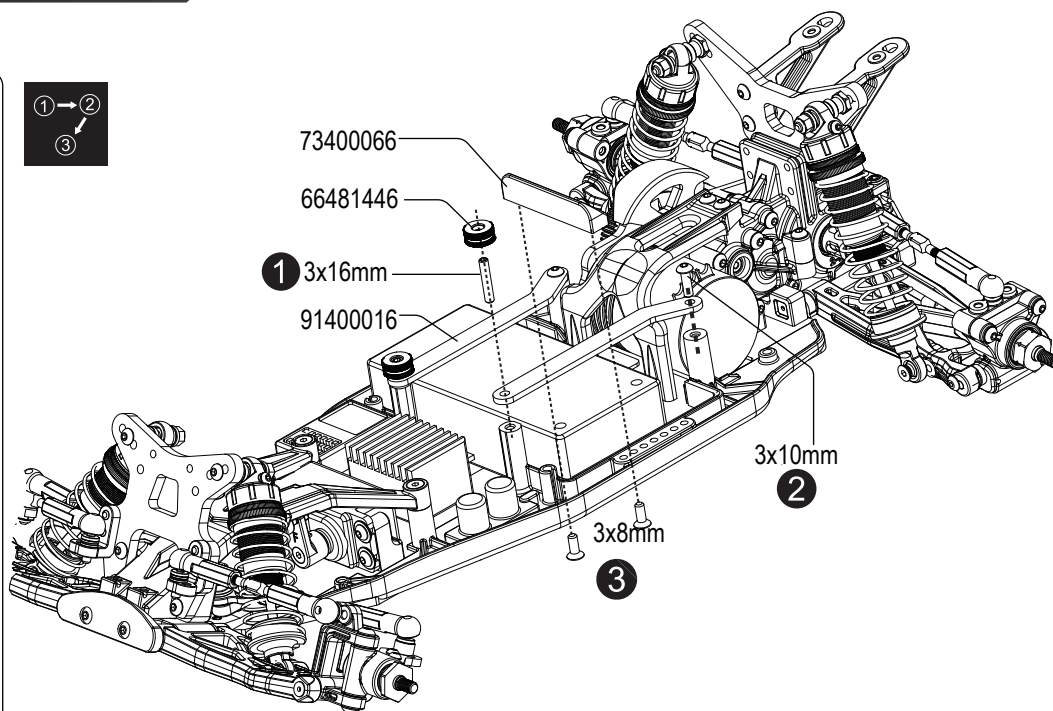

**Battery Selection**

**Battery Size**

Std Shorty

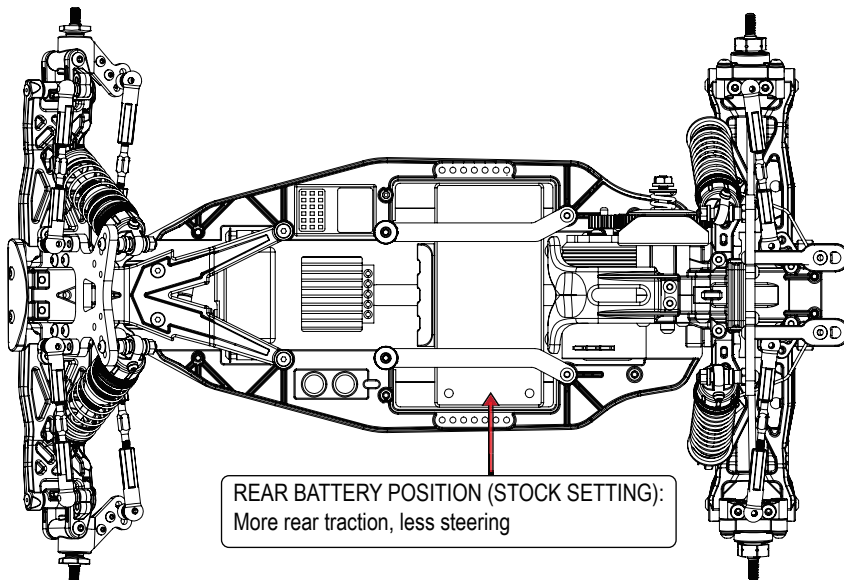

REAR BATTERY POSITION (STOCK SETTING):  
More rear traction, less steering

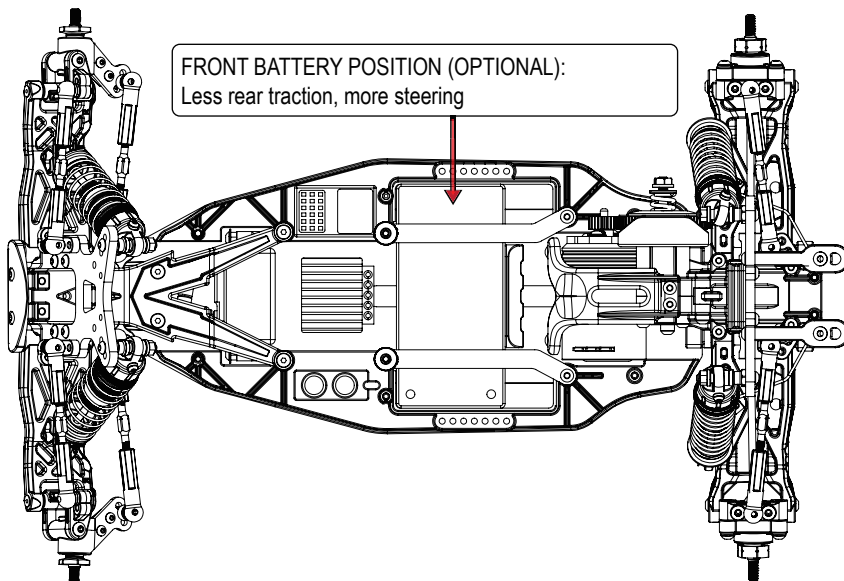

FRONT BATTERY POSITION (OPTIONAL):  
Less rear traction, more steering

## D7 Body

BAG  
D

2  
82400026 M3x8mm

2  
82400106 M3x10mm

4  
83400076 M4 Nut

2  
68480036

2  
99400056 Velcro Tape

1  
98400016 Antenna Tube

66430241 PRS1 V4 Sticker



1

99400056  
Velcro Tape

98400016  
Antenna Tube

3x8mm

68480036

66401606

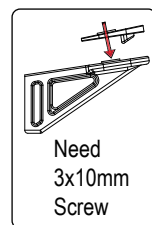

Need  
3x10mm  
Screw

M4 Nut

99400056  
Velcro Tape

71400687

M4 Nut

### Body and Wing Cutting

Wash the inside of the body with luke warm water and a mild soap or detergent (such as liquid dishwashing soap) prior to painting. Oil residue or dust will prevent the paint from adhering to the painting surface, and possibly cause the paint to peel later on. After washing, thoroughly dry the body to allow the paint to adhere properly.

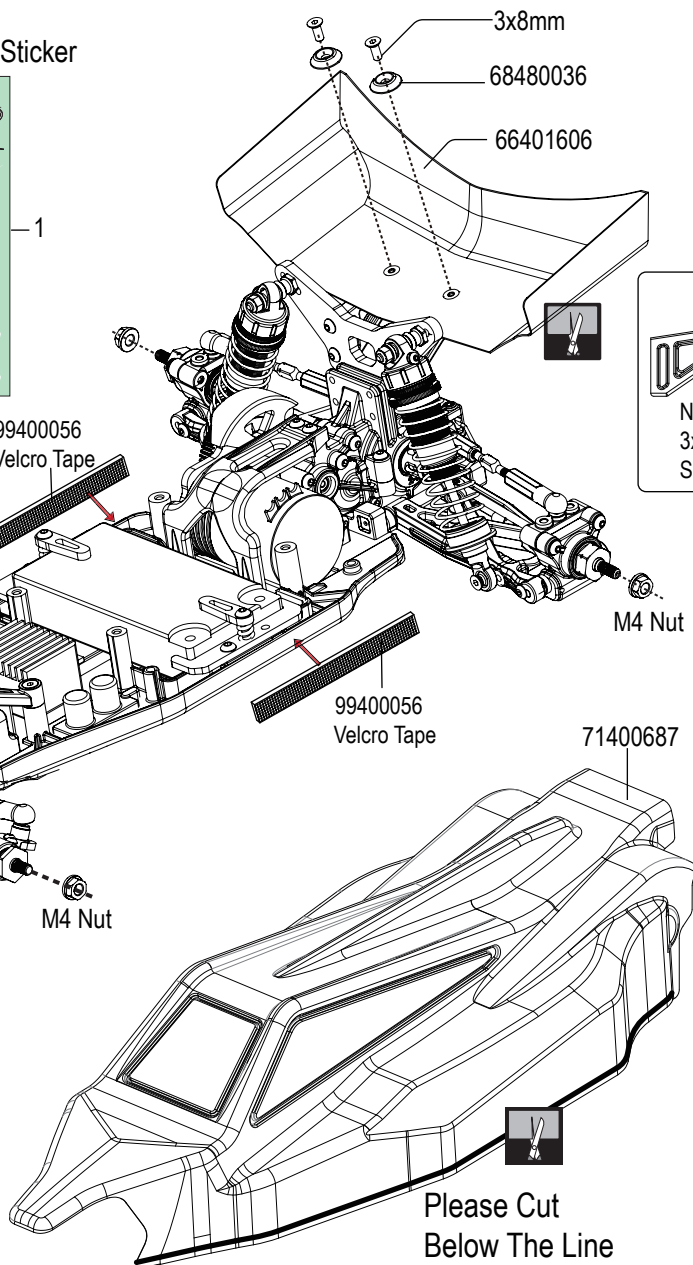

Please Cut  
Below The Line

## Tires

34430018  
2WD Front Wheel Counterweight Ring

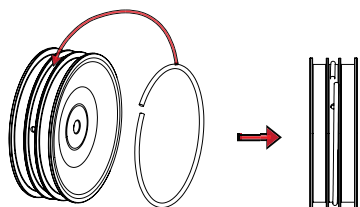

1. Add more weight to the front of the chassis to increase steering response.
2. Increase the rotational inertia of the front wheels for more precise in-air control during jumps.

### Option Parts

Mounting Tires

Wheel Installation

kit  
68400316 Rear Wheel

kit  
68400296 Front Wheel

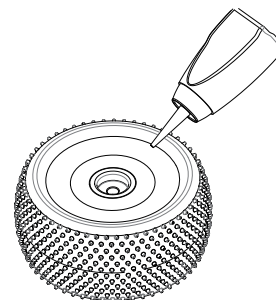
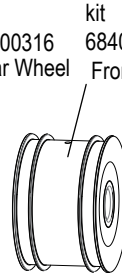
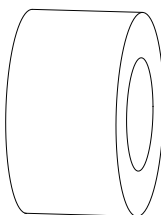
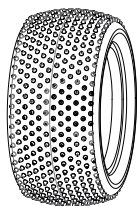











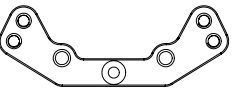
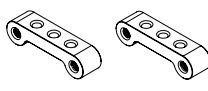
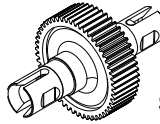
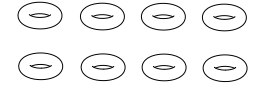
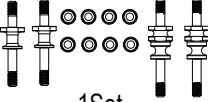
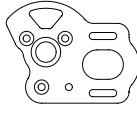
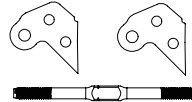

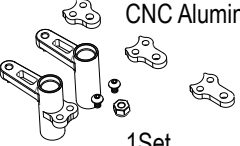
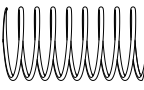
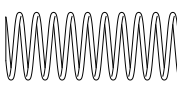
Place the tire insert into the tire and tire onto the wheel.  
Tire and insert (Sold separately)  
CA(Cyanoacrylate) glue sold separately.

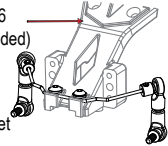
Pull the sidewall of the tire slightly away from the rim and apply CA(Cyanoacrylate) glue in between the tire bead and rim



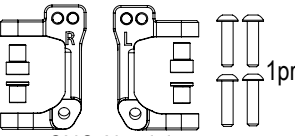
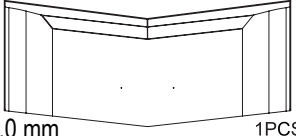
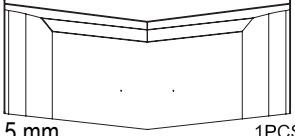
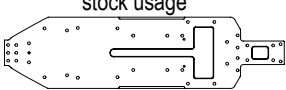
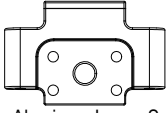
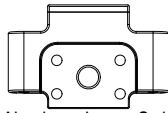
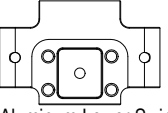
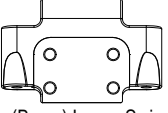

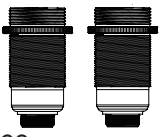
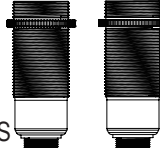
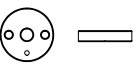
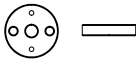
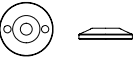

# Option Parts

<p>94500063</p>  <p>CNC Aluminium 1PCS</p>	<p>71400702</p>  <p>CNC Aluminium 2PCS</p>	<p>66402686</p>  <p>S1 Ball Diff Outdrive Set +1.3mm</p>	<p>31430016</p> <p>PR P3 Shock O-Rings(Red)</p>  <p>8PCS Hard</p>
<p>81430106</p>  <p>1Set Front Rear Steel Shock Stand off Set</p>	<p>94500037</p>  <p>Carbon Motor Plate heighten 1.5mm</p> <p>1PCS</p>	<p>66481388</p>  <p>50mm Turnbuckles For:Tight Track/Carpet use</p>	<p>17430116</p>  <p>4PCS id 12.8mm x 2.0mm x 2 Hole</p>
<p>66481256</p>  <p>CNC Aluminium 1Set</p>	<p>71530016</p>  <p>10 pr Type R Front Shock Spring Set</p>	<p>71530026</p>  <p>10 pr Type R Front Shock Spring Set</p>	<p>55430086</p>  <p>1PCS 25T For:S1 CNC-(aluminum)</p>
<p>66481556</p>  <p>75400036 (not included)</p> <p>(S1V3FM EVO) PR S1 V3 Front Anti-Roll Bar Drop Link &amp; Collet 1.2mm.1.3mm1.4mm</p>	<p>70220010</p>  <p>1PCS Team PR Racing S1 V4 Back Sway Bar 1.2mm</p>	<p>70220012</p>  <p>1PCS Team PR Racing S1 V4 Back Sway Bar 1.4mm</p>	<p>23440360</p>  <p>(aluminum) 1PCS M5.5mm</p>
<p>91400039</p>  <p>CNC Aluminium 1pr</p>	<p>66400286</p>  <p>1.0 mm 1PCS</p>	<p>66402697</p>  <p>1.5 mm 1PCS</p>	<p>71400705</p> <p>stock usage</p>  <p>PR S1 V4(FM) 3mm carbon fiber chassis 1PCS</p>
<p>66480456</p>  <p>1PCS 21g Caster 3 Degree Aluminum Lower Swing Arm Mount</p>	<p>66481186</p>  <p>1PCS 21.3g Caster 7 Degree Aluminum Lower Swing Arm Mount</p>	<p>66480476</p>  <p>1PCS 19.7g Caster 0 Degree Aluminum Lower Swing Arm Mount</p>	<p>66480536</p>  <p>1PCS 66g Caster 7 Degree (Brass) Lower Swing Arm Mount</p>
<p>68440093</p>  <p>PR RACING 12mm (-1.2mm) 2PCS Clamping Wheel Hex</p>	<p>68440094</p>  <p>PR RACING 12mm (-0.6mm) 2PCS Clamping Wheel Hex</p>	<p>93430016</p>  <p>TYPE R Front Shock Body id 12mm 2PCS</p>	<p>93430026</p>  <p>TYPE R Rear Shock Body id 12mm 2PCS</p>
<p>17430126</p>  <p>4PCS Machined Shock Pistons id 12mm (1.6mm x2 Hole)</p>	<p>17430136</p>  <p>4PCS Machined Shock Pistons id 12mm (1.7mm x2 Hole)</p>	<p>17430146</p>  <p>4PCS Machined Shock Pistons id 12mm Conical (1.6mm x2 Hole)</p>	<p>94500038</p>  <p>1PCS PRS1V4 Aluminum Motor Plate</p>





**PR S1 (Gear Diff) Gear Ratio Chart-Internal Gear Ratio 2.75:1**

(Gear Diff) Final Drive Ratio		Spur 				
		73	75	77	81	83
Pinion 	18					
	19					
	20			10.59		
	21			10.08		
	22		9.38	9.63		
	23		8.97	9.21		
	24	8.36	8.59	8.82		
	25	8.03	8.25	8.47		
	26	7.72	7.93	8.14		
	27	7.44	7.64	7.84		
	28	7.17	7.37			
	29	6.92	7.11			
	30	6.69				
	31	6.48				
	32					
33						



**PR S1 (Ball Diff) Gear Ratio Chart-Internal Gear Ratio 2.6:1**

(Gear Diff) Final Drive Ratio		Spur 				
		73	75	77	81	83
Pinion 	18					
	19			10.54		
	20			10.01		
	21			9.53		
	22		8.86	9.10		
	23		8.48	8.70		
	24	7.91	8.13	8.34		
	25	7.59	7.80	8.01		
	26	7.30	7.50	7.70		
	27	7.03	7.22	7.41		
	28	6.78	6.96			
	29	6.54	6.72			
	30	6.33				
	31	6.12				
	32					
33						

66480986	PR Racing 48P Pinion (3.17mm ID) (18T)*1pcs	66481576	PR Racing 48P Pinion (3.17mm ID) (26T)*1pcs
66480996	PR Racing 48P Pinion (3.17mm ID) (19T)*1pcs	66481586	PR Racing 48P Pinion (3.17mm ID) (27T)*1pcs
66481006	PR Racing 48P Pinion (3.17mm ID) (20T)*1pcs	66481596	PR Racing 48P Pinion (3.17mm ID) (28T)*1pcs
66400556	PR Racing 48P Pinion (3.17mm ID) (21T)*1pcs	66481606	PR Racing 48P Pinion (3.17mm ID) (29T)*1pcs
66480096	PR Racing 48P Pinion (3.17mm ID) (22T)*1pcs	66481616	PR Racing 48P Pinion (3.17mm ID) (30T)*1pcs
66480106	PR Racing 48P Pinion (3.17mm ID) (23T)*1pcs	66481626	PR Racing 48P Pinion (3.17mm ID) (31T)*1pcs
66480116	PR Racing 48P Pinion (3.17mm ID) (24T)*1pcs	66481636	PR Racing 48P Pinion (3.17mm ID) (32T)*1pcs
66481566	PR Racing 48P Pinion (3.17mm ID) (25T)*1pcs	66481646	PR Racing 48P Pinion (3.17mm ID) (33T)*1pcs

66480576	73T Spur Gear (For S1)*1pcs
66480586	75T Spur Gear (For S1)*1pcs
66480596	77T Spur Gear (For S1)*1pcs

In case of any errors in the manual, the most current information published by manufacturer shall prevail.

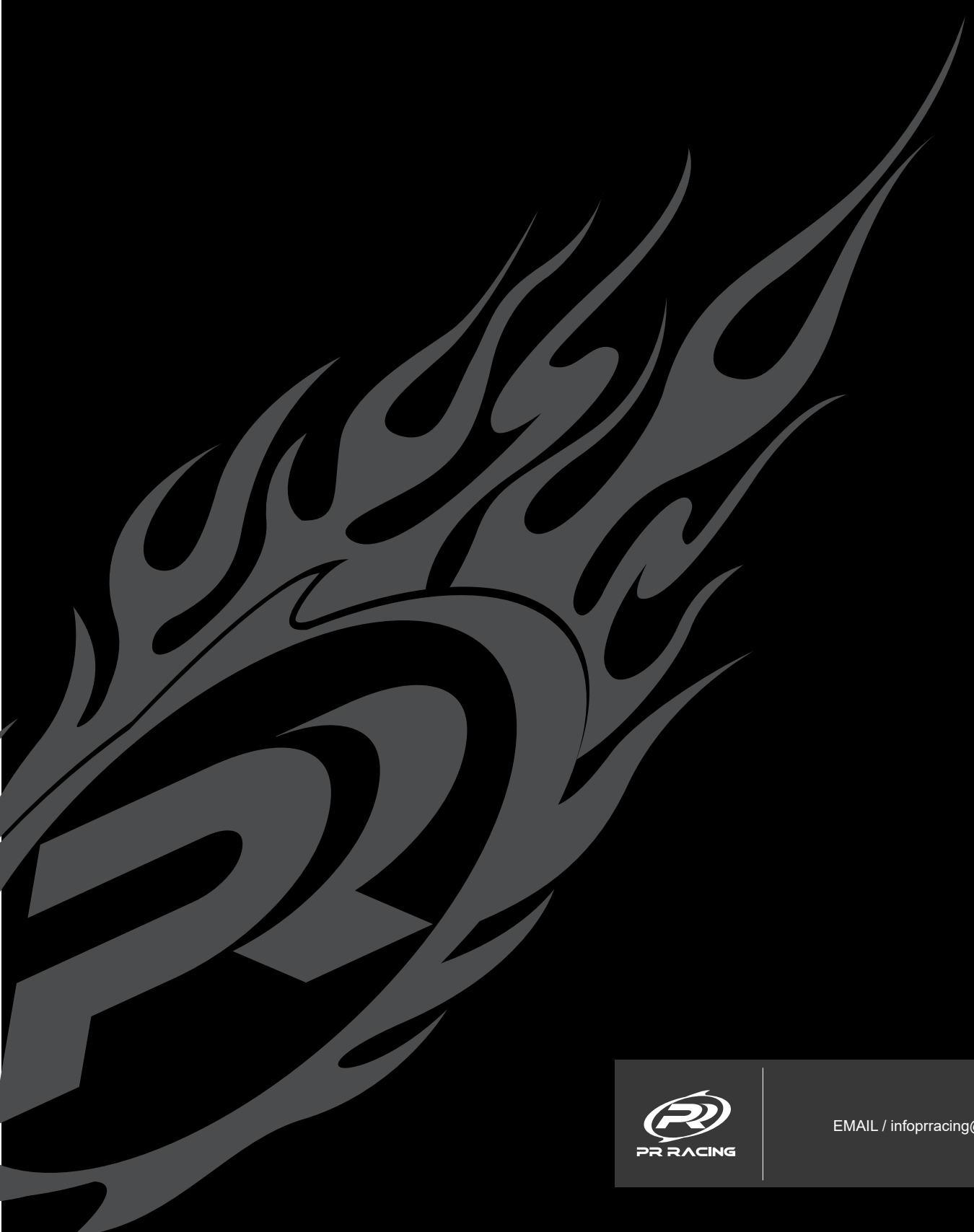

EMAIL / [infopracing@gmail.com.tw](mailto:infopracing@gmail.com.tw)

1.4 Version