

SRX8GT 23



GIP

1/8 scale onroad

SERPENT

INTRODUCTION

Thank you very much for selecting this Serpent rc car and thus become a member of the ever growing worldwide Serpent racing family. Serpent started in 1980 and has been growing its product-line and fan-base ever since.

The Serpent SRX8 GT '23 is a state of the art 1/8 scale 4wd GT which will give you the true Serpent racing experience. The assembly manual will guide you through all the steps to complete the car, so you can hit the track with a good base-set-up soonest. The Serpent design department succeeded to create a superbly performing car combined with ease of assembly and maintenance. The high quality standards of all parts and hardware will make racing your Serpent car a very rewarding activity!

Through our team, website and social media we will keep you up-to-date on all developments of the Serpent cars. We hope to meet you on the track and through our various media! Enjoy the drive !

Team Serpent
Multiple World Champions

INSTRUCTIONS

Serpent's long tradition of excellence extends to the instruction manuals, and this instruction manual is no exception. The easy-to-follow layout is richly illustrated with 3D-rendered full-color images to make your building experience quick and easy. Following the instructions will result in a well-built, high-performance race-car that will soon be able to unleash its full potential at the racetrack. The kit includes bags, with bag numbers, which refer to the same step in the manual. Open only the indicated bag(s) per step and finish that part of the assembly. Remaining parts will be needed later on in the assembly process.

PLASTIC PARTS

The Serpent moulded parts are very durable and hard. When assembling longer screws in new composite parts, make sure to use new hex bits in your (power) tools. Pre-threading also helps to avoid screw damage.

SETUP

In certain assembly steps you need to make basic adjustments, which will give you a good initial setup for your Serpent SRX8 GT '23. Fine-tuning the initial setup is an essential part of building a high-performance race car like your Serpent SRX8 GT '23.

EXPLODED VIEWS AND PARTS LIST

The exploded views and parts lists for the Serpent SRX8 GT '23 are presented in the Reference Guide section in the back of this manual. The exploded views show all the parts of a particular assembly step along with the Serpent part number and hotlink to the Serpent website. Part numbers in orange indicates that this part is an optional. Optionals part names and numbers are showed below.

CUSTOMER SERVICE

Serpent has made a strong effort to make this manual as complete and clear as possible. Additional info may be published in our website: www.serpent.com or you may ask your dealer or the Serpent distributor for advice, or email Serpent direct: info@serpent.com. The Serpent Facebook, Twitter and Youtube pages give additional means of support and communications.

SAFETY

Read and take note of the 'Read this First section' before proceeding to assemble the car-kit. This car-kit is intended for persons aged 16 or older.

READ THIS FIRST!

- This is a highly technical hobby product, intended to be used in a safe racing environment. This car is capable of speeds in excess of 80 km/h or 50mph. Please follow these guidelines when building and operating this model.
- Parental guidance is required when the builder/user of this car is under 16.
- Follow the building instructions. If in doubt, contact your dealer or importer.
- Be sure to use the proper tools when assembling the car. Always exercise caution when using electric tools, knives and other sharp objects.
- Be careful when using liquids like lubrication oil, fuel or glue. Do not swallow.
- Follow the manufacturer's instruction in case you experience irritation after using the product.
- Be careful when operating the car. Stay away from any rotating parts such as wheels, gears and transmission. Stay away from motor, engine and exhaust pipe system or speedo during and immediately after use, as these parts may be very hot. We advise to use protective hand gloves.
- Only operate this car in a safe environment, like a special racing track or a closed parking lot. Avoid using this car on public roads, crowded places or near infants.
- Before operating this car, always check the mechanical status of the car. Also check that the transmitter and receiver frequencies correspond and are not used by any other racer at the same time. Check that the batteries of the transmitter and receiver- are fully charged.
- After use, always check all the mechanics of the car. We advise to clean the car immediately after use, and inspect the parts for wear or fractures. Replace when necessary. Do not use water, methanol, thinner or other solvents to clean the car.
- Empty the fuel tank (depending on model) if needed and disconnect the receiver battery.
- Store the car in a dry and heated place to avoid corrosion of metal parts.
- Avoid using this car in wet conditions as the water will cause corrosion on the metal parts and bearings and these parts will cease to function properly. If driven in the wet, ensure that all the electric equipment is waterproofed and after use, that all moving parts are dried immediately.

CONTENTS

• FR/RR DIFF ASSEMBLY	4
• GEARBOX ASSEMBLY	6
• CENTRAL ASSEMBLY	8
• REAR ASSEMBLY	10
• FRONT ASSEMBLY	17
• STEERING ASSEMBLY	23
• CLUTCH ASSEMBLY	26
• RADIO ASSEMBLY	29
• SHOCKS ASSEMBLY	34
• FINAL ASSEMBLY	38
• EXPLODED VIEWS	43
• TEAM SERPENT NETWORK	57

LINES DESCRIPTION

Each step contains a variety of numbers, lines, and symbols. The numbers represent the order in which the parts should be assembled. The lines are described below.



Step number; the order in which you should assemble the indicated parts



Length after assembly



Assembly path of one item into another



Group of items (within lines) should be assembled first



Direction the item should be moved



Glue one item to another



Press/Insert one item into another



Connect one item to another



Gap between two items

ICONS DESCRIPTION

Each step contains a variety of symbols described below.



Carefully, read and check very well.



Apply a small amount of cyano glue. Use wear protection for eyes and hands.



Detail view to explain assembly or order of parts better.



Default set-up: This symbol indicates the default setup.



Grease: apply a small amount of grease to the parts shown.



Left and right parts should be assembled in the same way.



Thread lock: apply a small amount on the parts shown. Before to apply the threadlock, make sure to degrease the parts very well, as otherwise the threadlock will not work.



Silicone oil: use the indicated silicone oil for the shocks and differentials.



Parts or items not included in the kit.



Optional part, not standard in the kit.

STEP 1 DIFF BAG FR/RR

1.1

M3x4

2.5x13

8x16x5

GR

1

Note the correct pin location.

1.2

8x16x5

GR

SO Use silicone oil to hold seal in position.

2.5x13

Note the correct pin location.

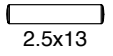
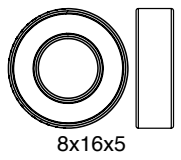

STEP 2

2.1

SO

Add just enough oil to cover the large gear before assembling the small satellite gears and cross pins.

Use the silicone oil supplied in the kit. For the correct cst value please check the default setupsheet.

2.2

3.5x12x0.2

SO

Note the correct pin location.

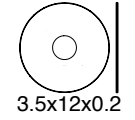

STEP 3

! Fill the differential with silicone oil 1 mm above the crosspin, do NOT overfill. Use the silicone oil supplied in the kit. For the correct cst value please check the default setupsheet.

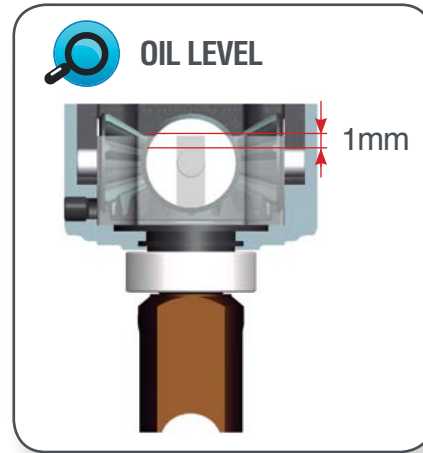

AMOUNT OF OIL IN THE DIFFS

Use a digital scale to measure the exact amount of oil in the diff.

Differential weight should be 45.7-45.8 grams.



STEP 4

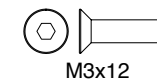
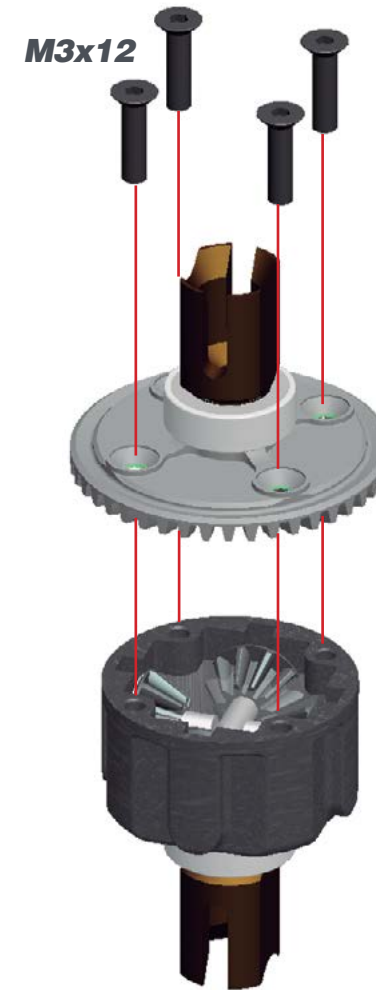

STEP 5

BAG 1

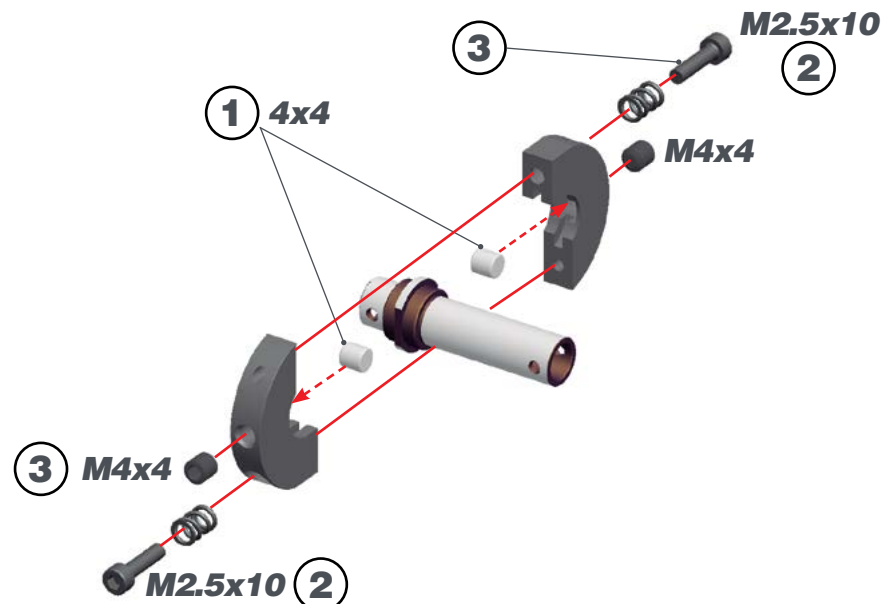

! 1- The M2.5x10 screws adjust the SHIFT POINT. As default adjustment screw them until the screws will be leveled with the hole as in the right pictures.

2- Adjust the M4x4 screw to minimise the gap between the shoes and the bell, but still spinning free without touching. Check after each run.

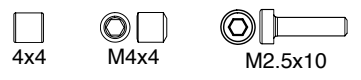
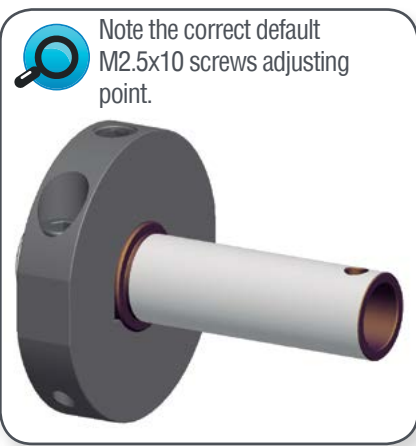
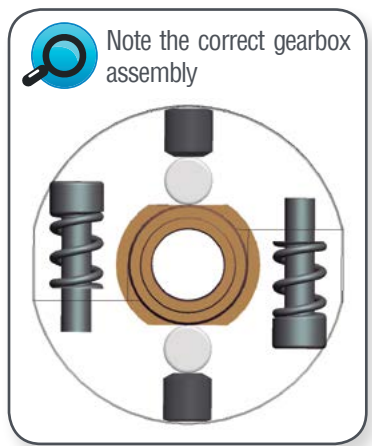

STEP 6

6.1

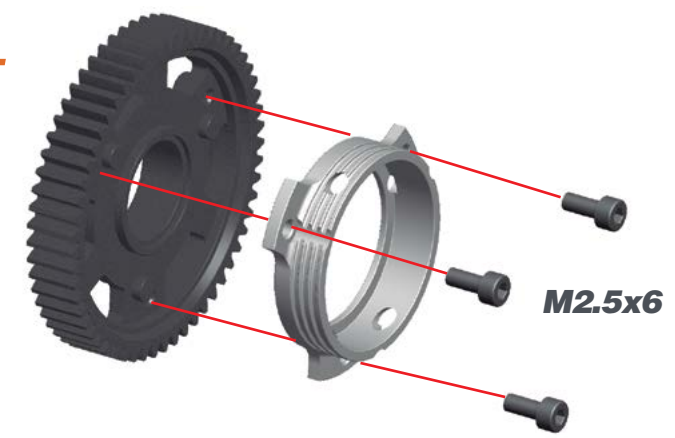

6.2

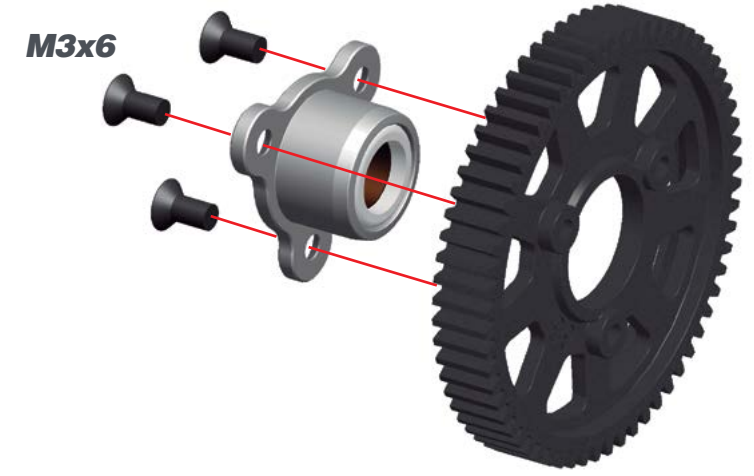

STEP 7

7.1

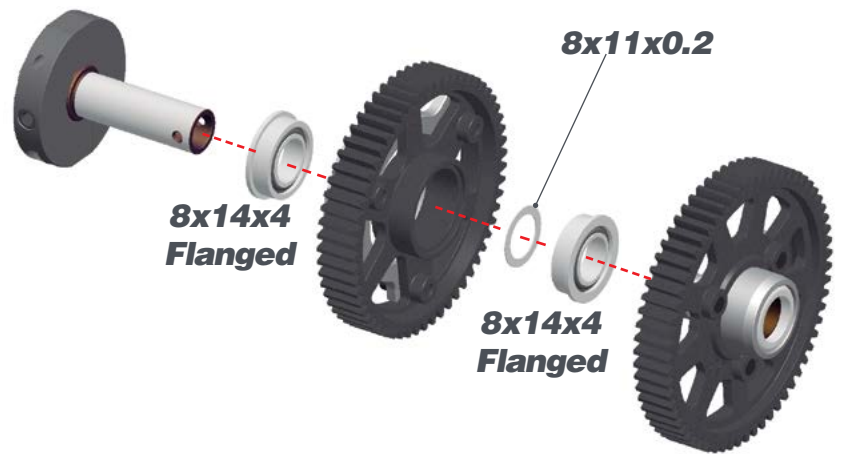

7.2

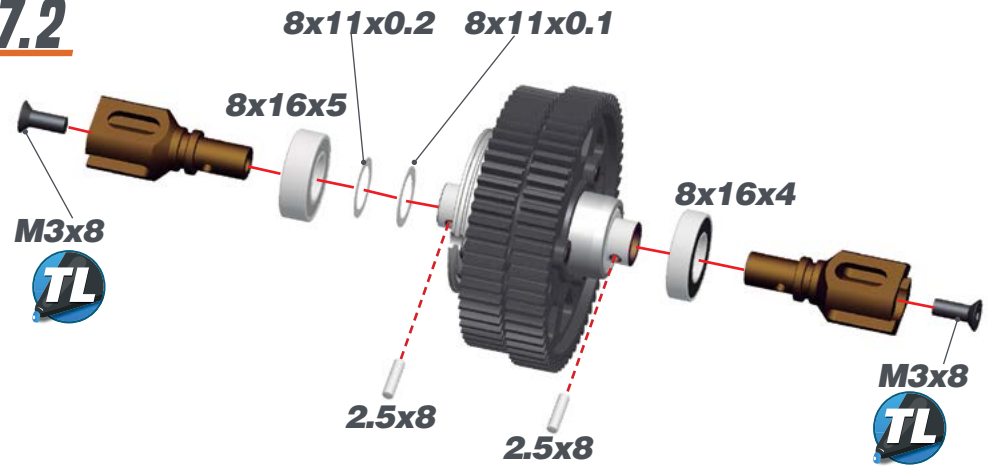

STEP 8 **BAG 2**

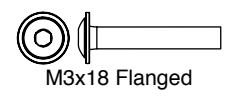
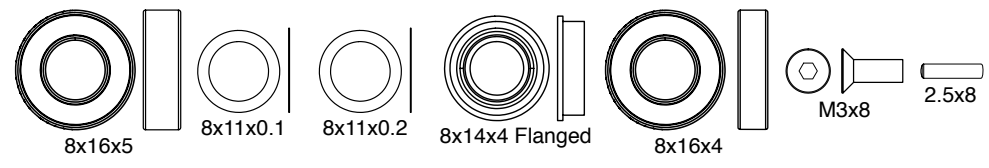
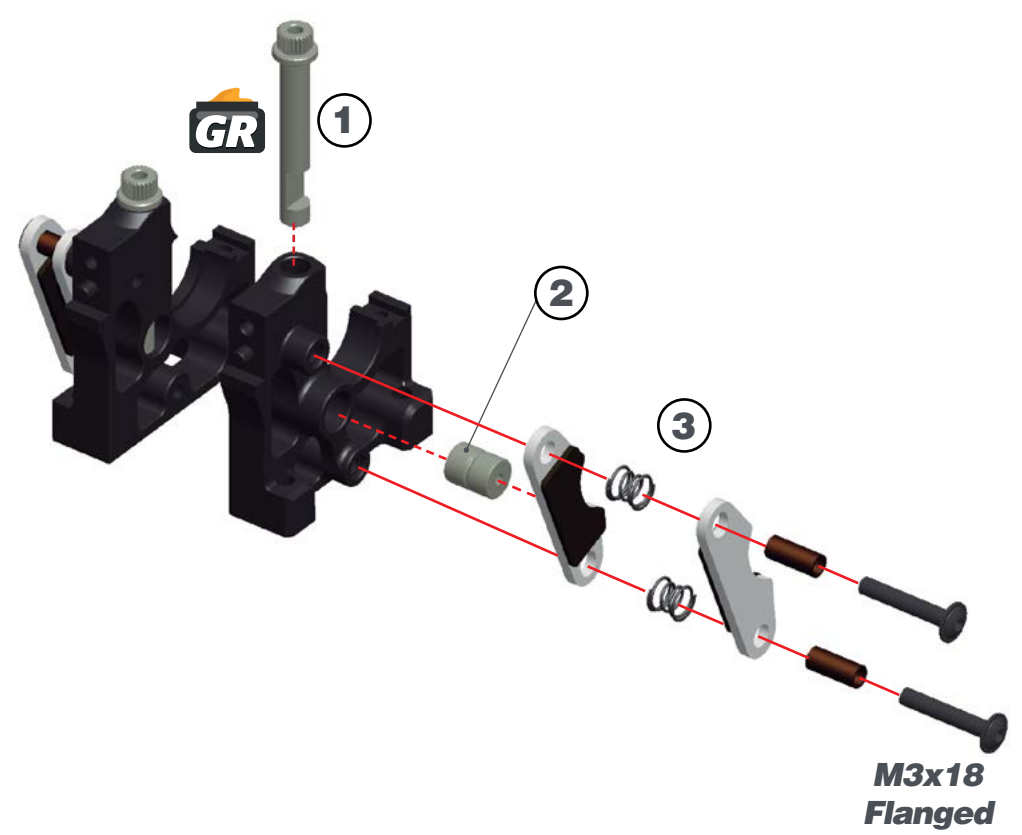

STEP 9

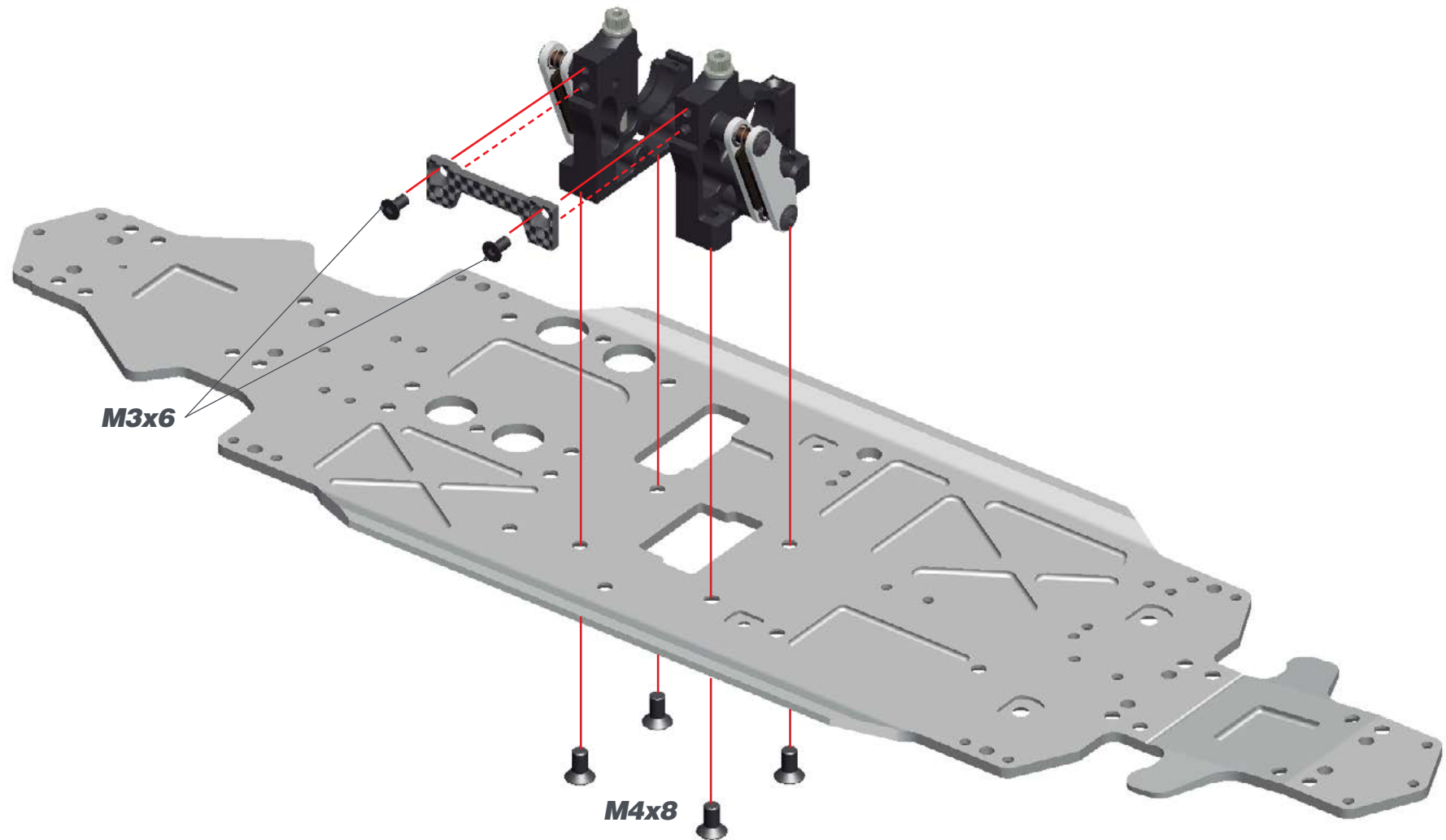

M3x6

M4x8

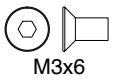
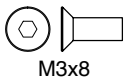

STEP 10

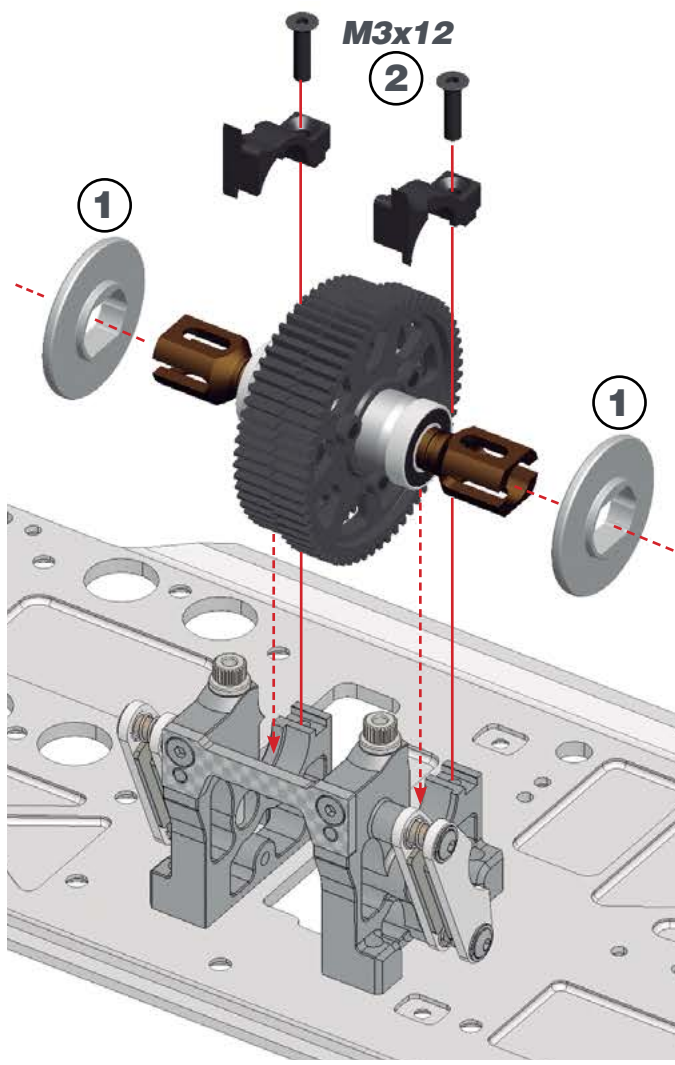

STEP 11

11.1

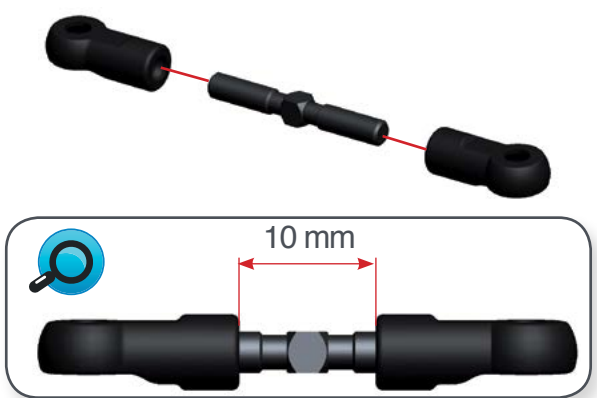

11.2

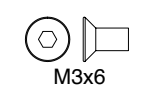
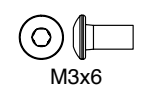
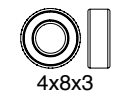
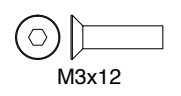
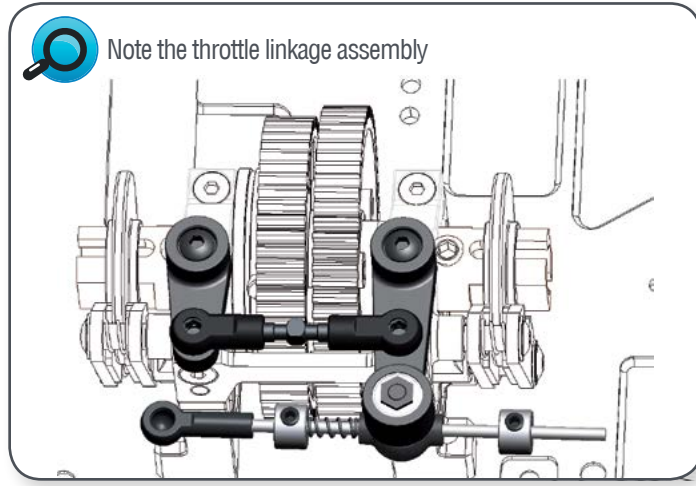
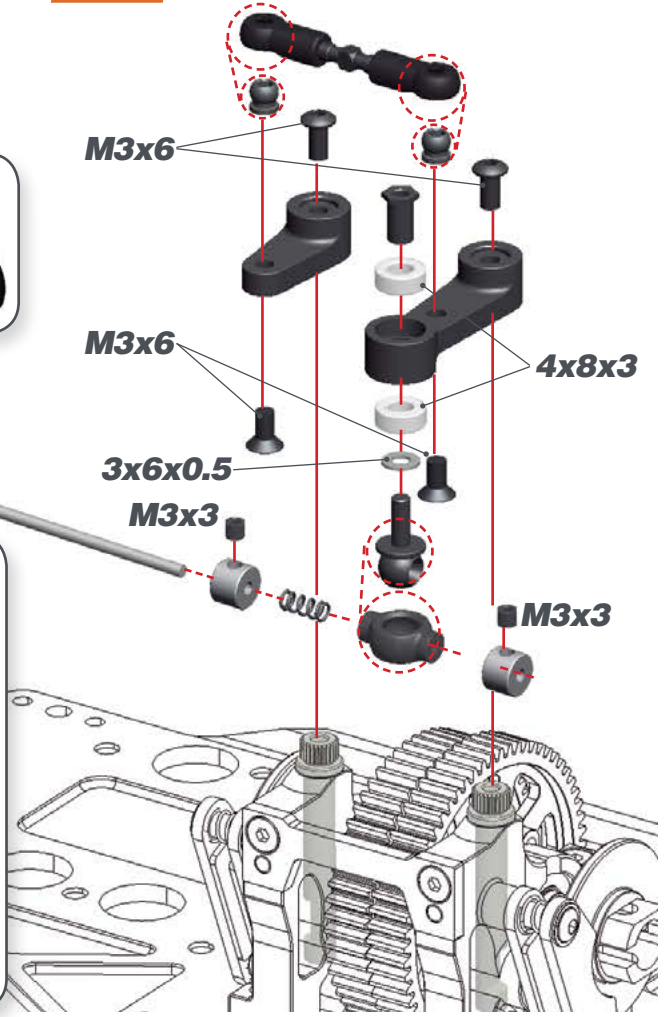

STEP 12

BAG 3

STEP 13

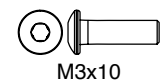
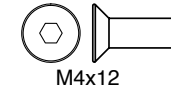
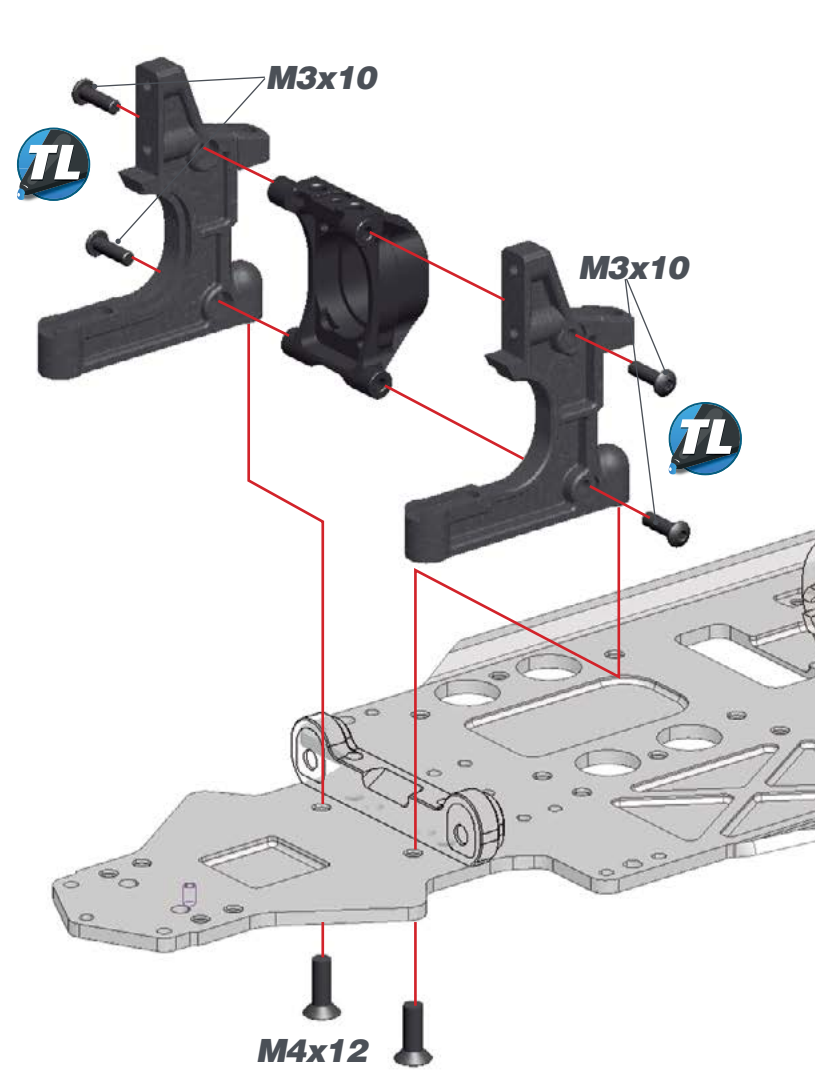
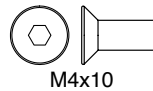
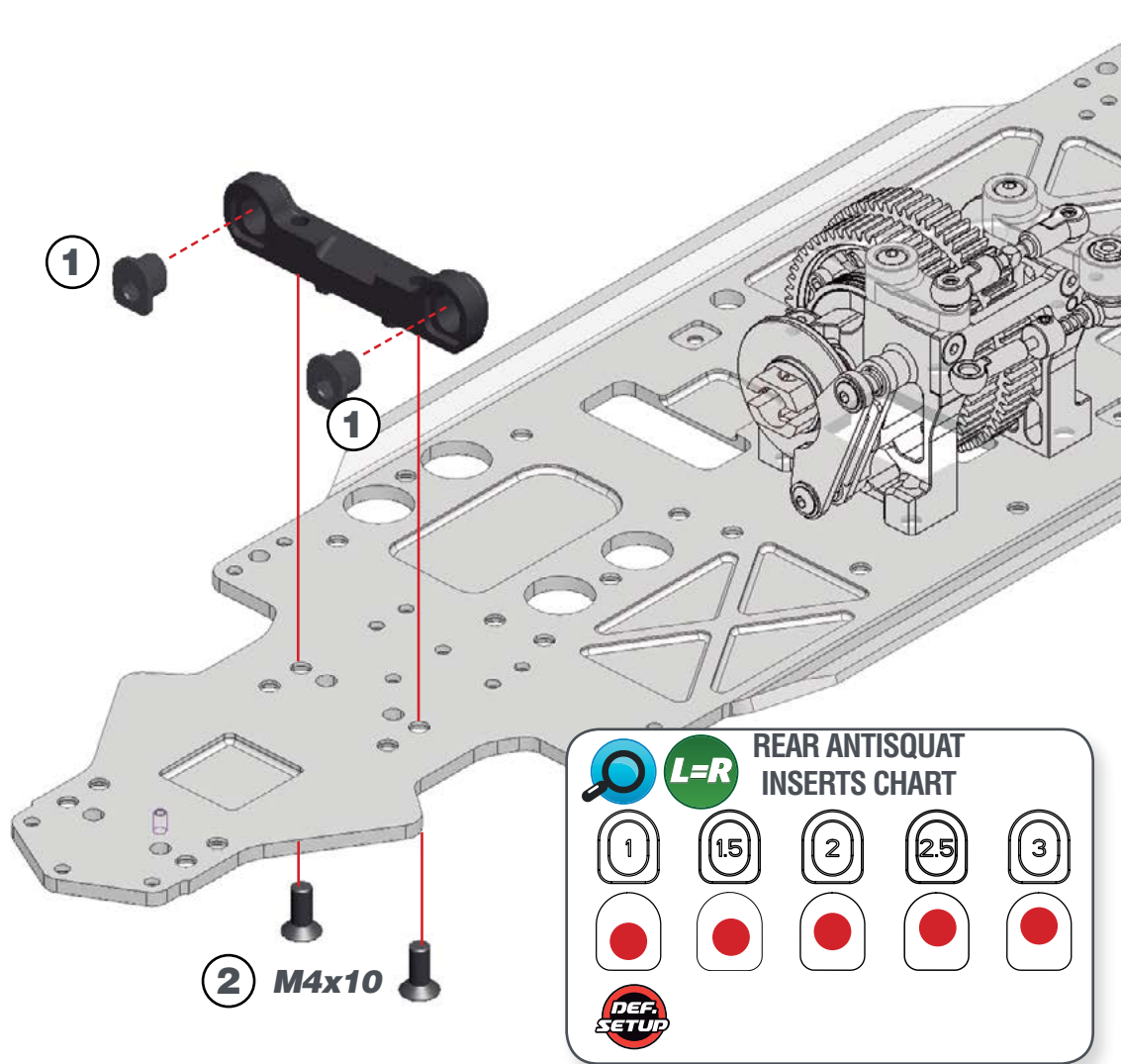

STEP 14

14.1

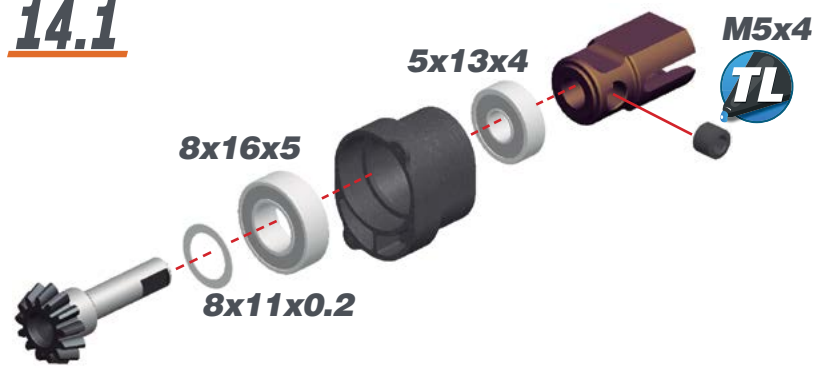

INDRIVE BRACKETS CHART
 Assemble the indrive bracket accordingly to the diff insert assert mouted in the step 18.

LOW	MID LOW	MID HIGH	HIGH

DEF. SETUP

! After building the differential with new gears, new differential case and bearings, the diff may feel a little tight. The connected parts need at least an hour run-time to create a perfect match. Attention: When you assemble the diff with too much initial play, the gears will not run-in properly and may wear quickly. After 1 or 2 hours of running the car, re-check the gear-mesh between the ring gear and the pinion. All parts should have run-in properly now. You may add or remove 8x11x0.1 shims as needed.

14.2

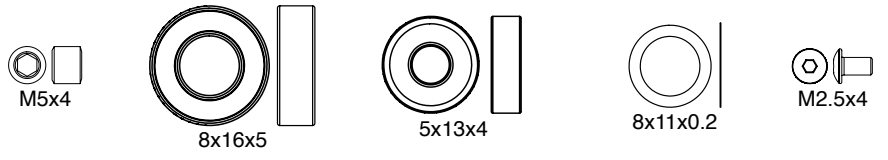
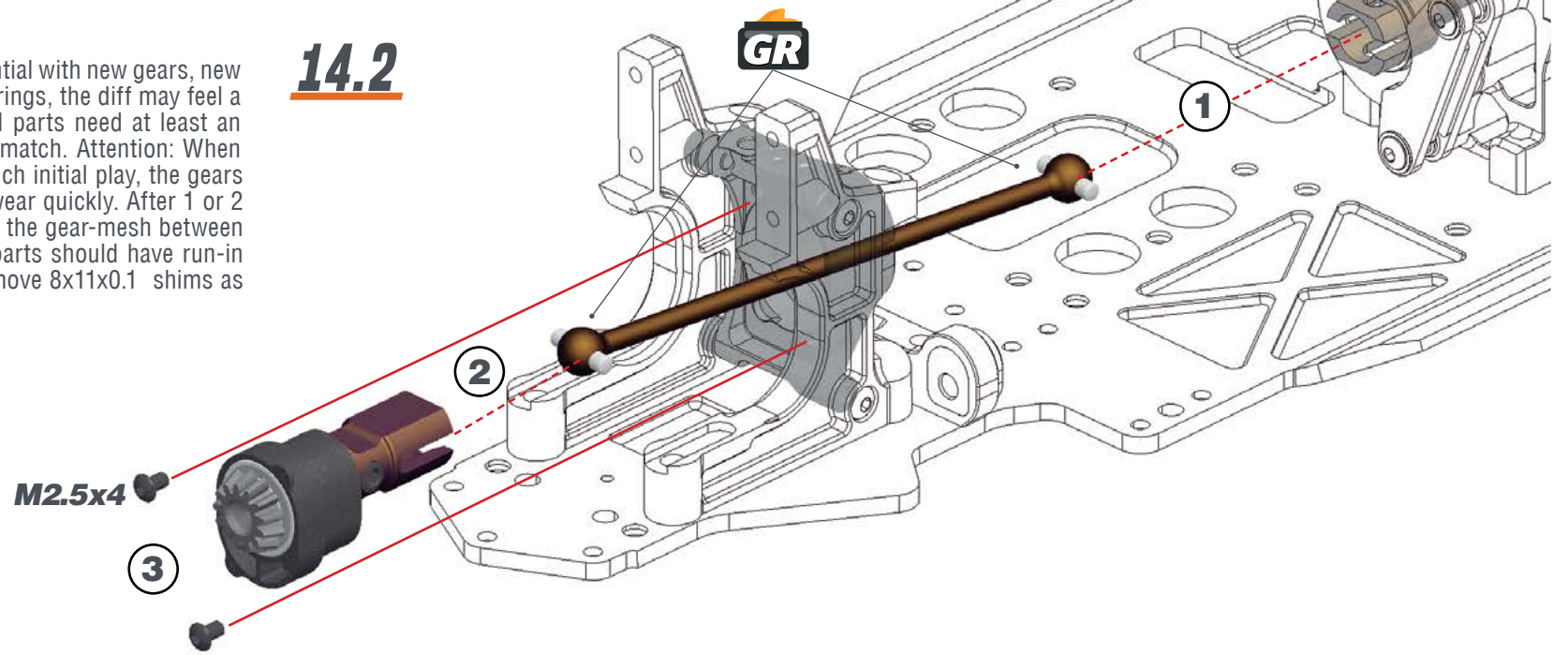

STEP 15

BAG 4

STEP 16

15.1 **L=R**



Tighten anti-roll bar cap until there is no play, and it moves freely.

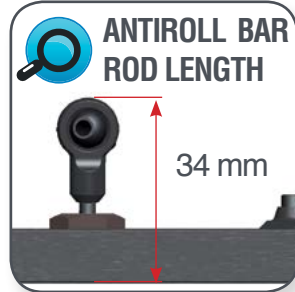

15.2

M2.5x6

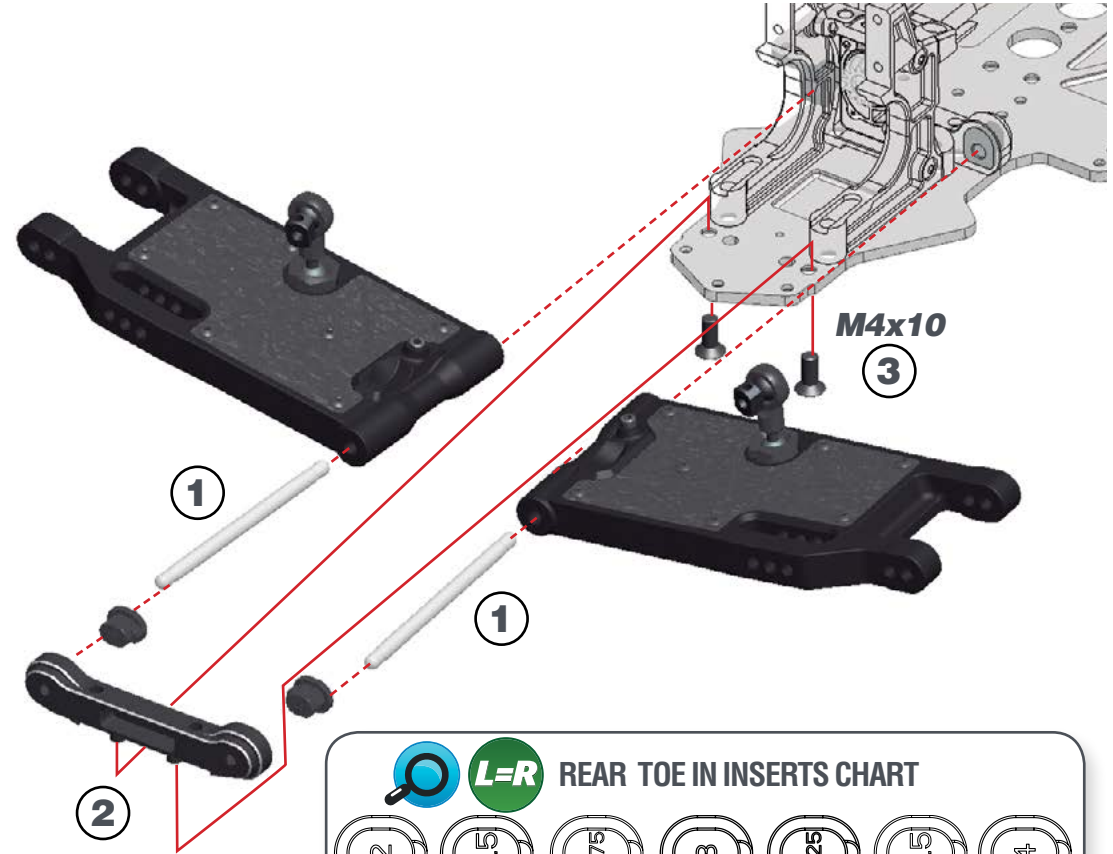
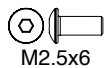

L=R **REAR TOE IN INSERTS CHART**

2	2.5	2.75	3	3.25	3.5	4
●	●	●	●	●	●	●

DEF. SETUP



STEP 17

STEP 18 **BAG 5**

17.1

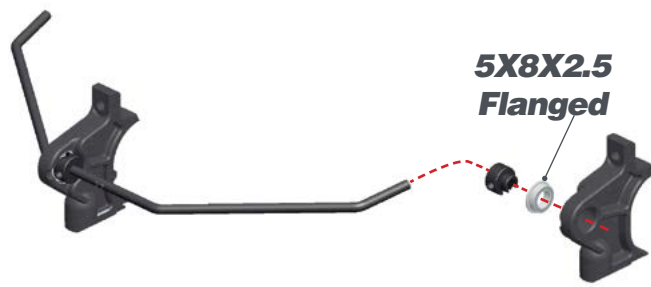

17.2

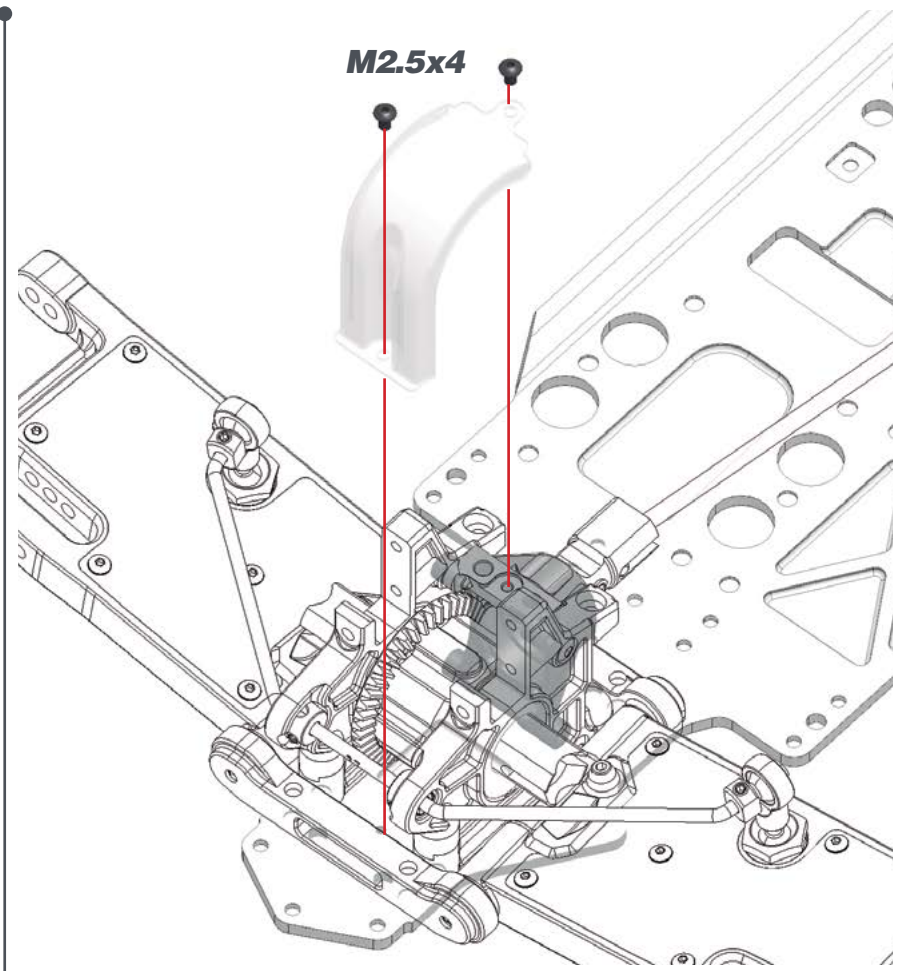
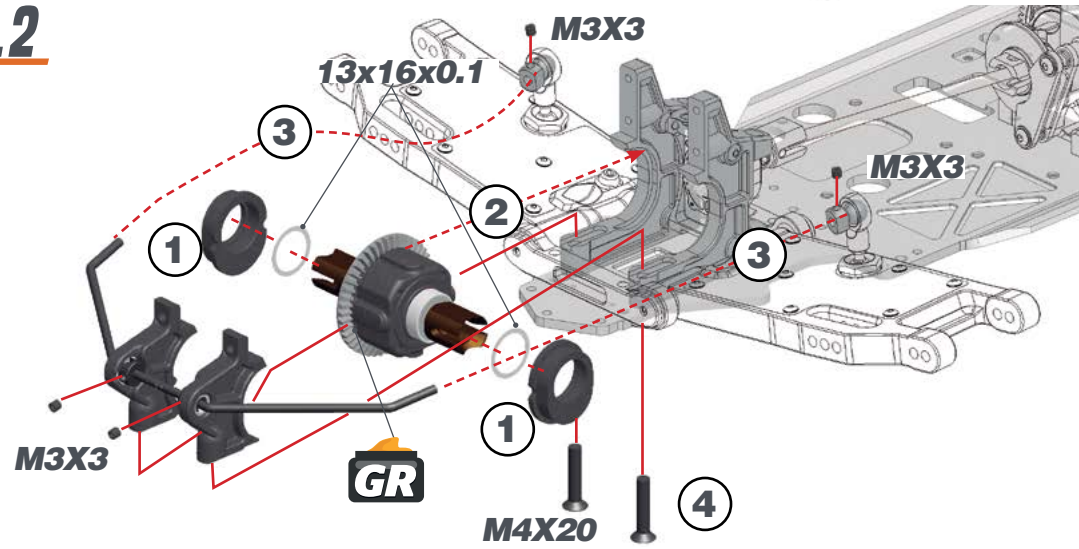

DIFF INSERTS CHART

	LOW		MID LOW		MID HIGH		HIGH
--	------------	--	----------------	--	-----------------	--	-------------

DEF. SETUP

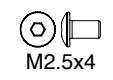
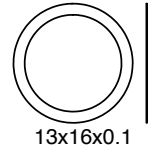
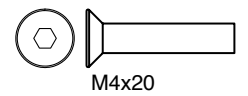

STEP 19

19.1

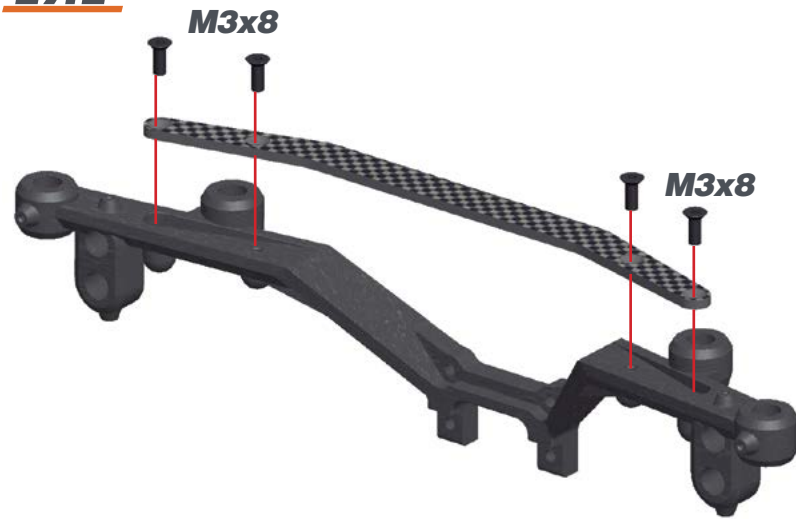

19.2

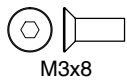
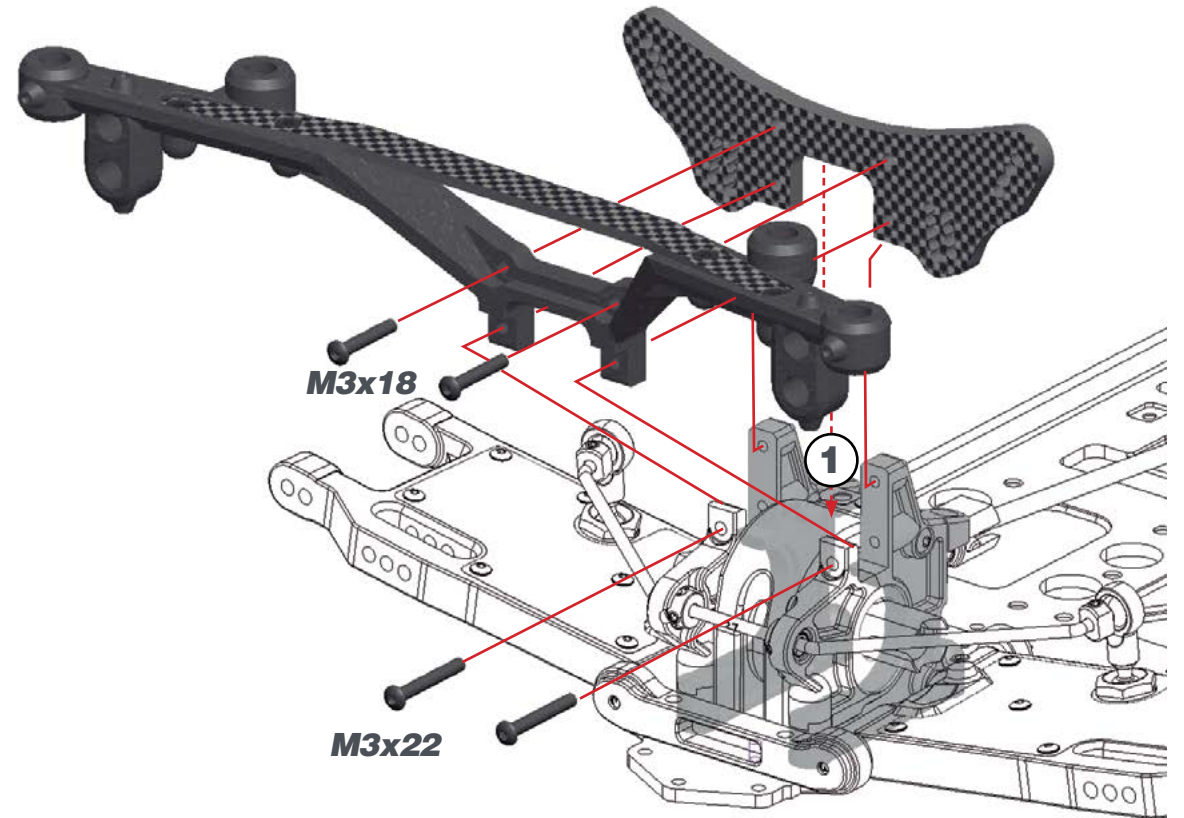

M3x8

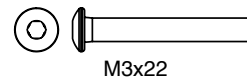

M3x22

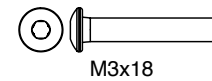

M3x18

STEP 20 BAG 6

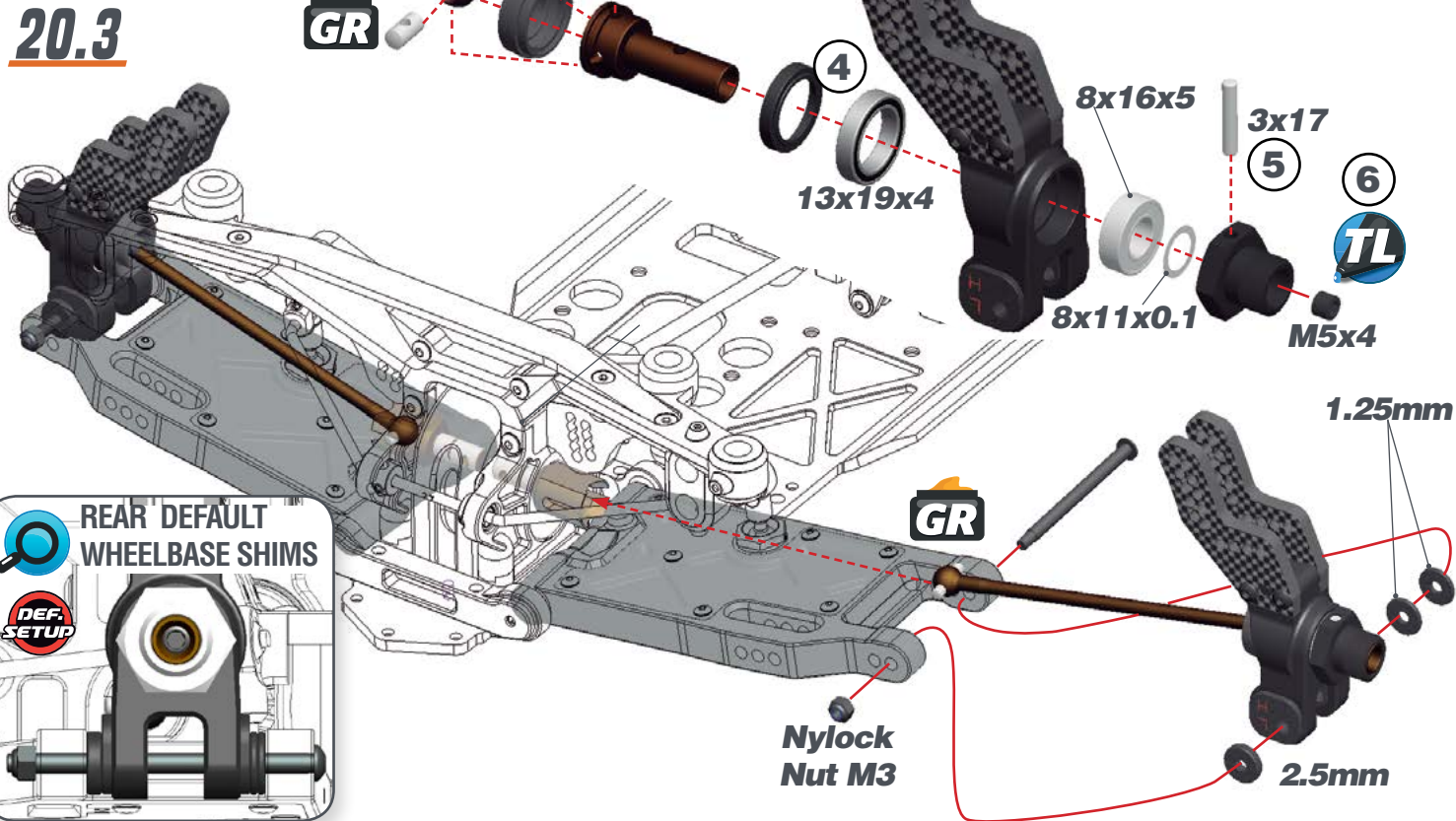
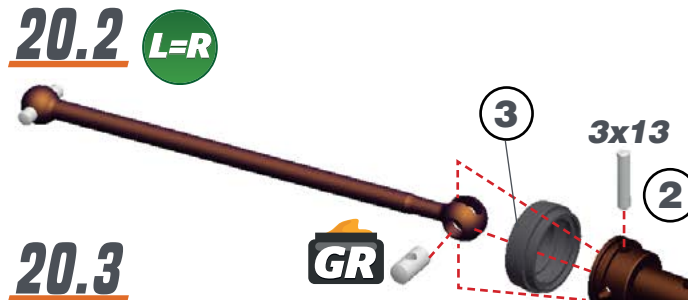

REAR UPRIGHT ROLL CENTER INSERTS CHART

NARROW		WIDE	
L H	L H	L H	L H
ML HW	ML HW	ML HW	ML HW
MH TW	MH TW	MH TW	MH TW
H T	H T	H T	H T

DEF. SETUP

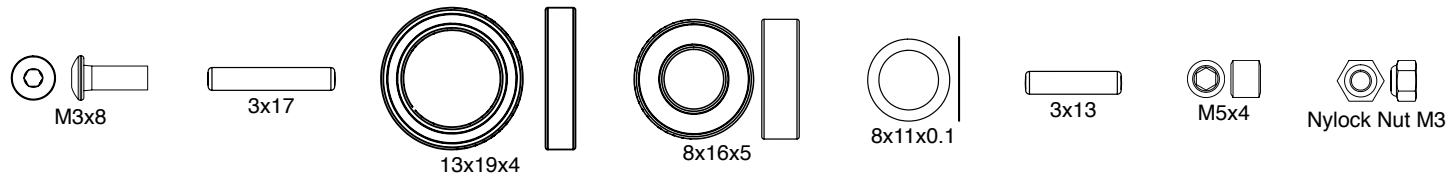
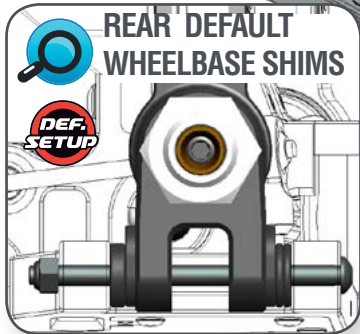

STEP 21

21.1

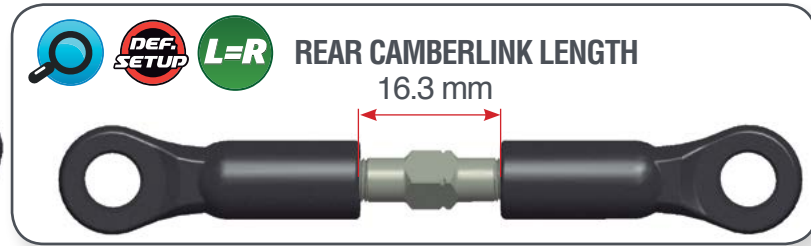

21.2

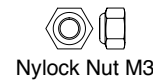
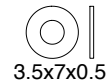
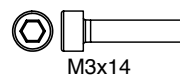
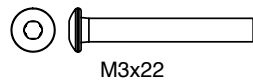
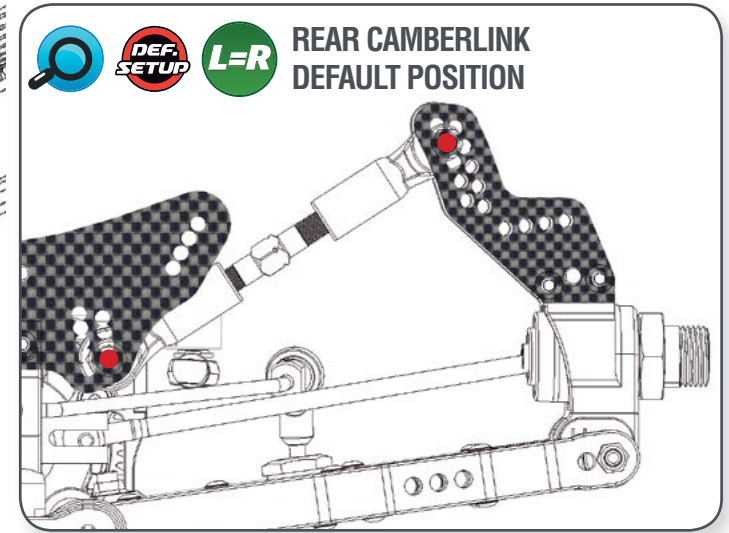
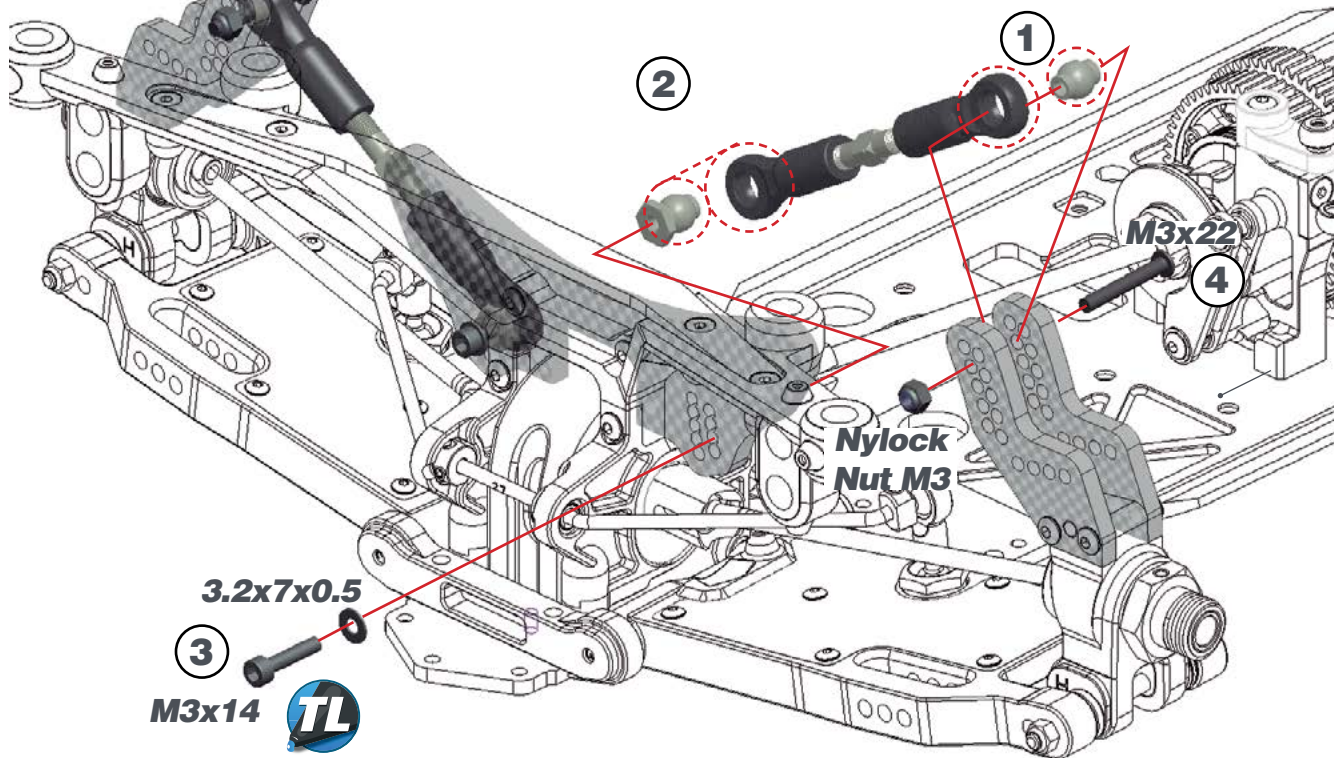

STEP 22

BAG 7

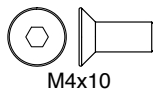
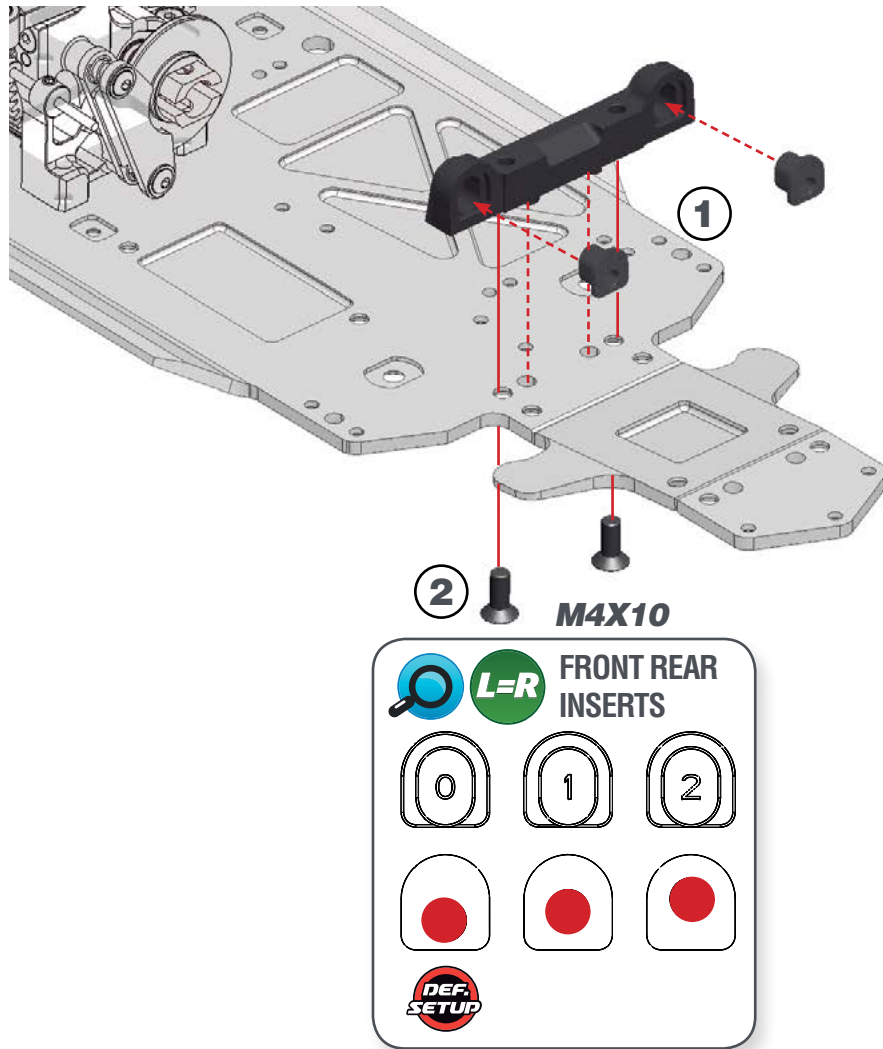

STEP 23

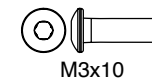
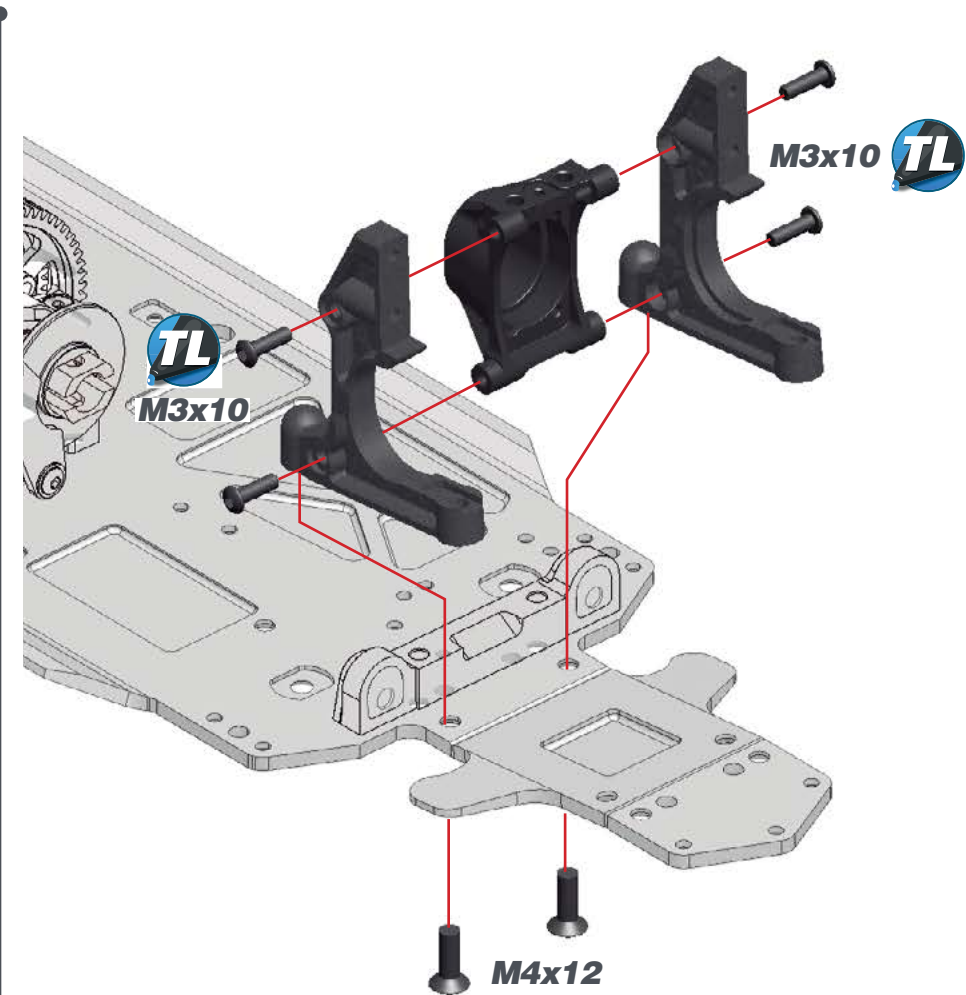

STEP 24

24.1

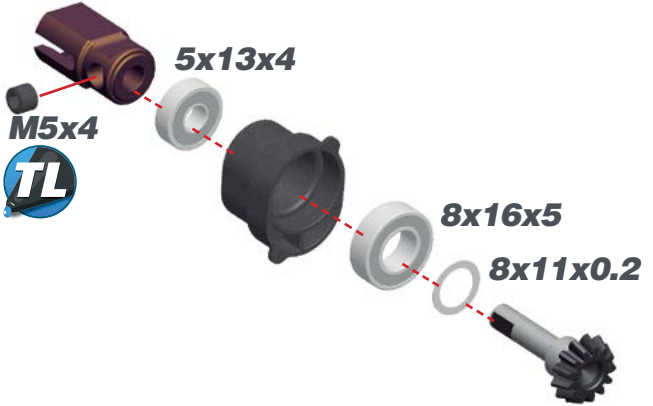

! After building the differential with new gears, new differential case and bearings, the diff may feel a little tight. The connected parts need at least an hour run-time to create a perfect match. Attention: When you assemble the diff with too much initial play, the gears will not run-in properly and may wear quickly. After 1 or 2 hours of running the car, re-check the gear-mesh between the ring gear and the pinion. All parts should have run-in properly now. You may add or remove 8x11x0.1 shims as needed.

24.2

INDRIVE BRACKETS CHART
 Assemble the indrive bracket accordingly to the diff insert assert mouted in the step 18.

LOW	MID	LOW	MID	HIGH	HIGH

DEF. SETUP

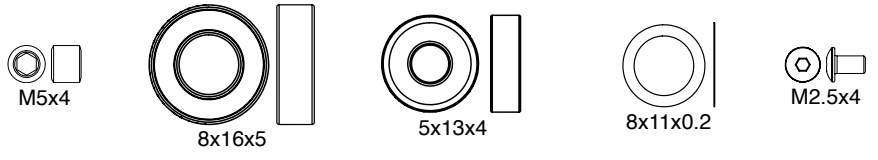
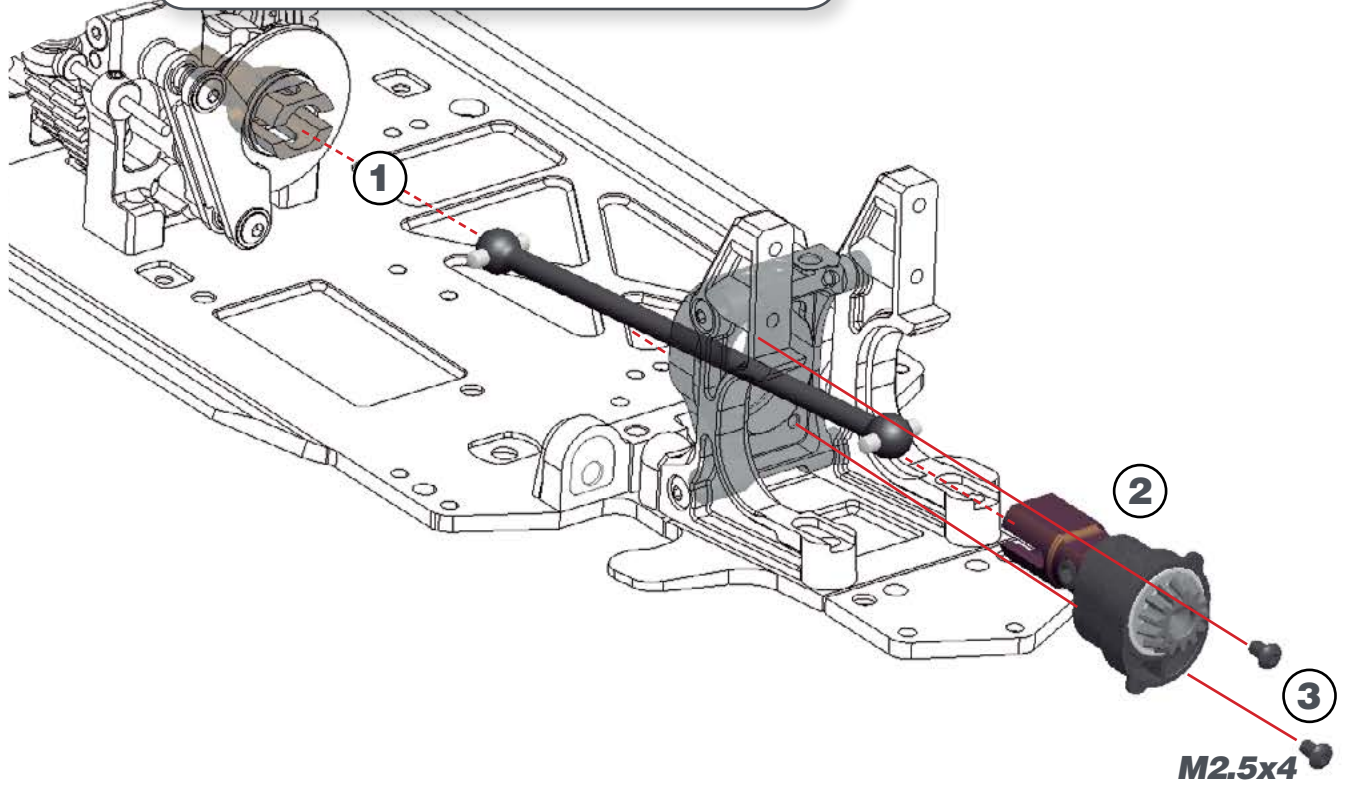

STEP 25

BAG 8

25.1

L=R **!**

Tighten anti-roll bar cap until there is no play, and it moves freely.

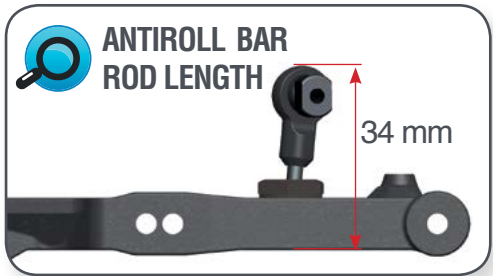

25.2

L=R

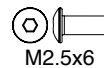

STEP 26

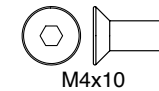
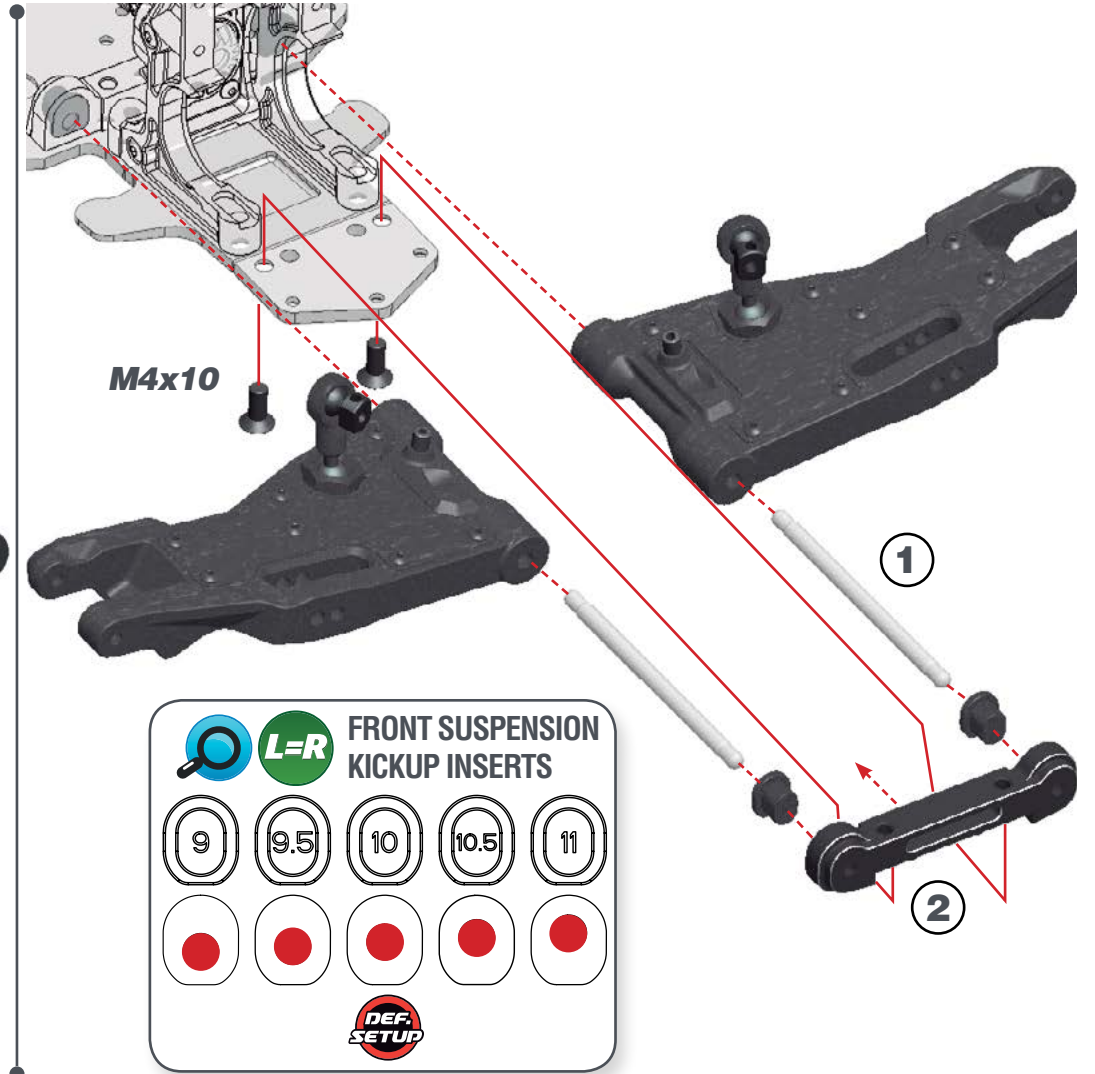

STEP 27

27.1

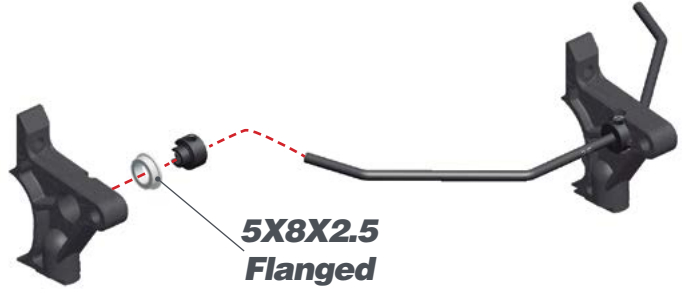

27.2

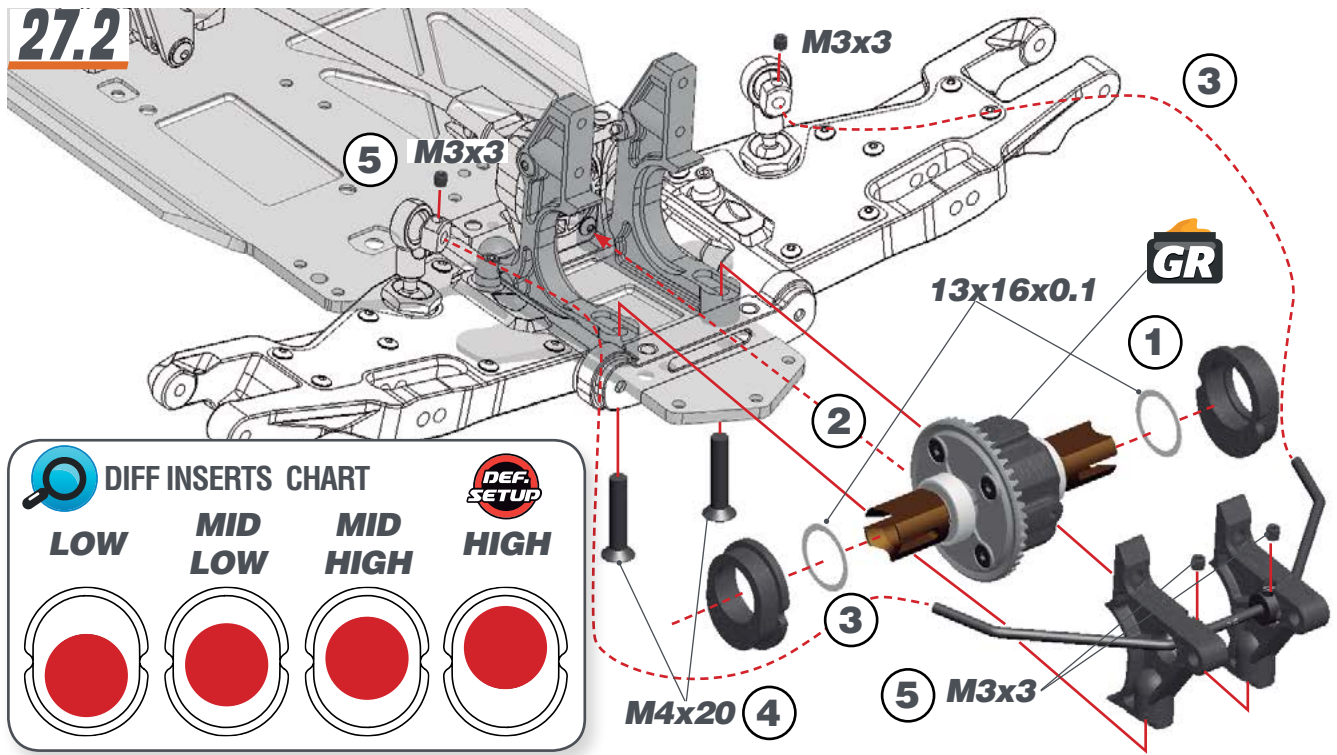

STEP 28

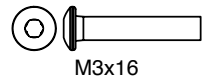
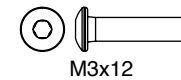
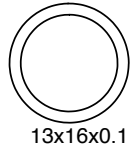
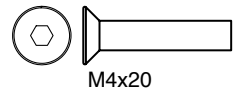
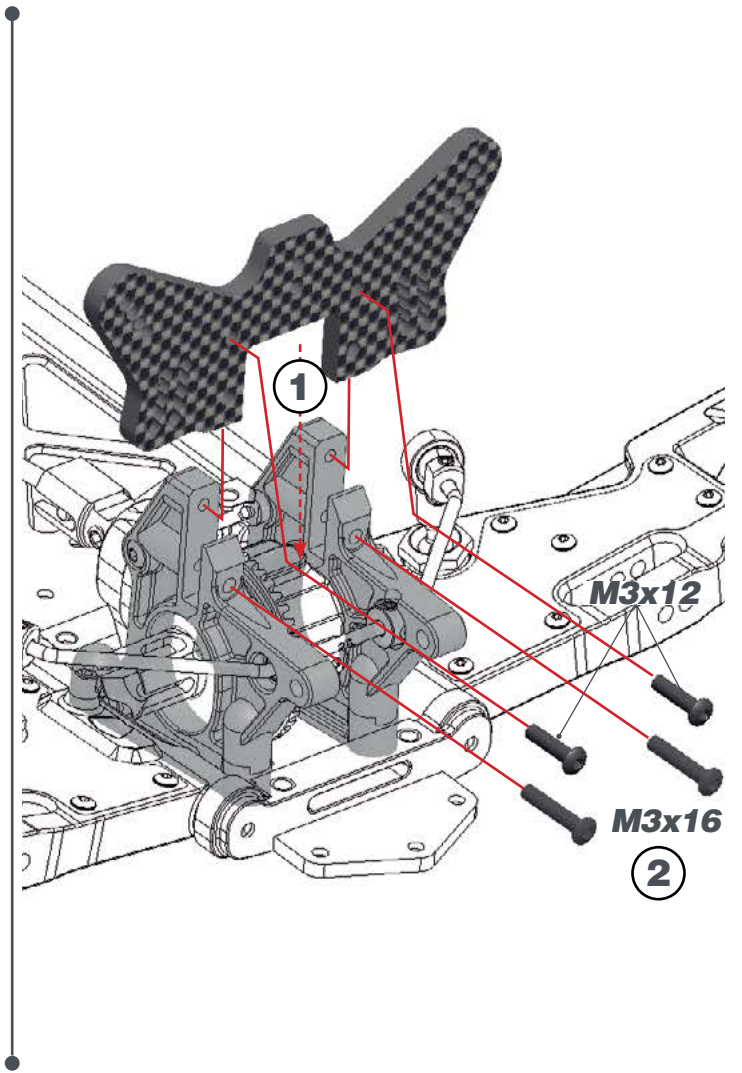

STEP 29 BAG 9

29.1 L=R

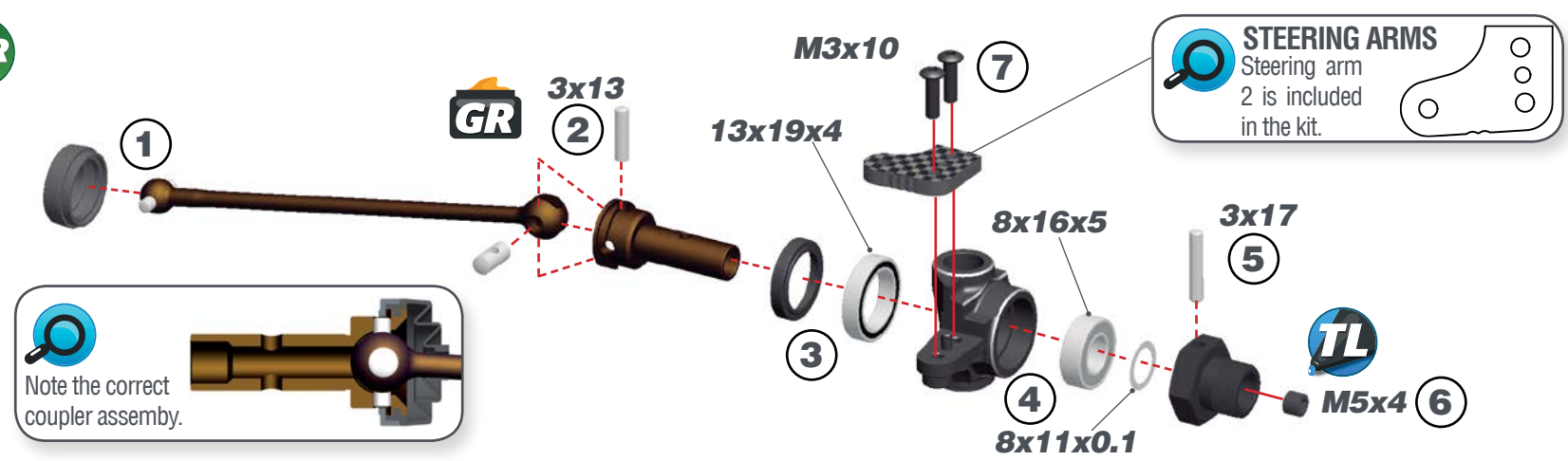

29.2 L=R

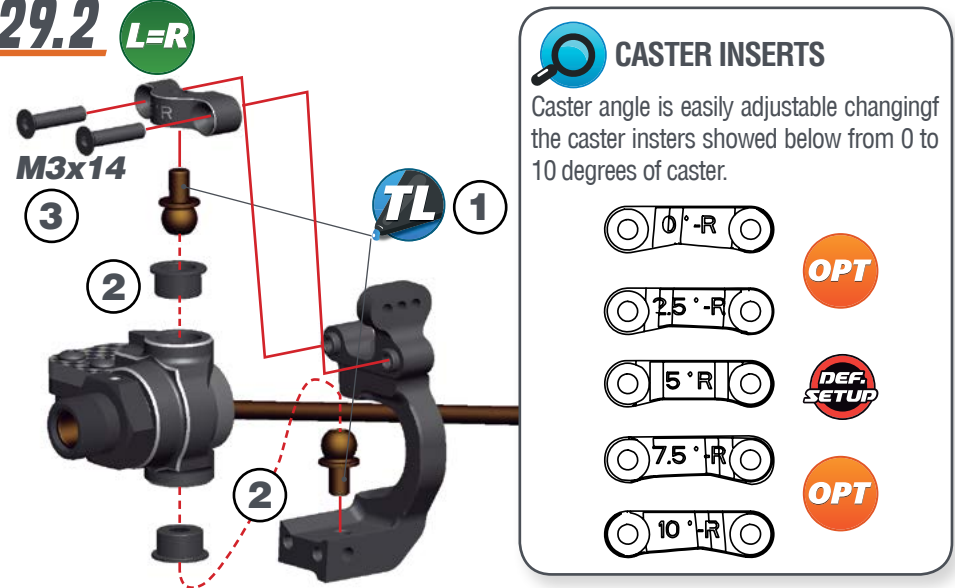

29.3

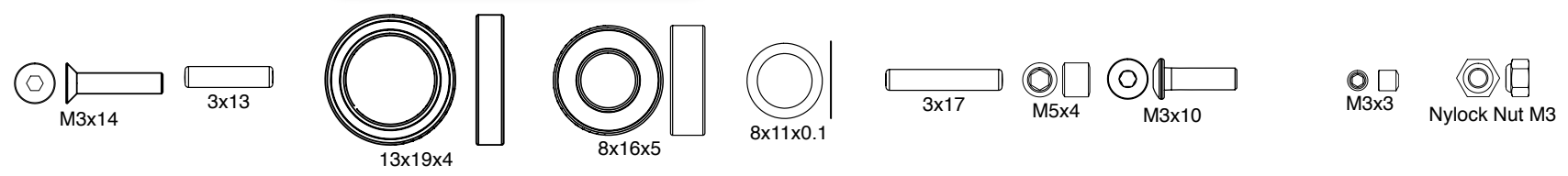
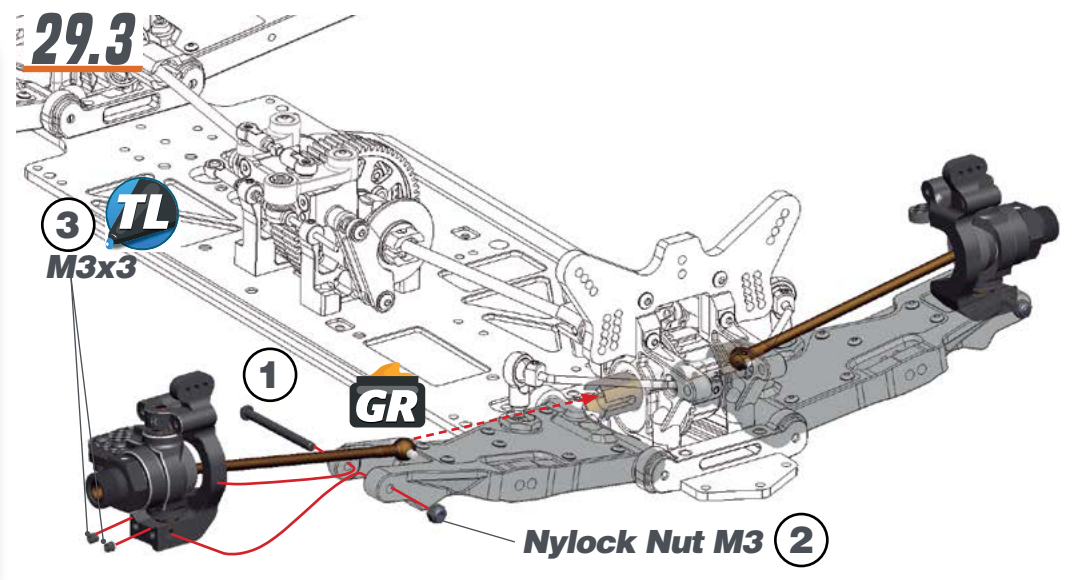

STEP 30

30.1

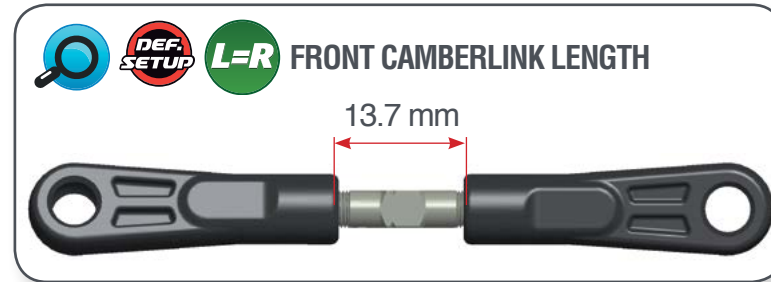
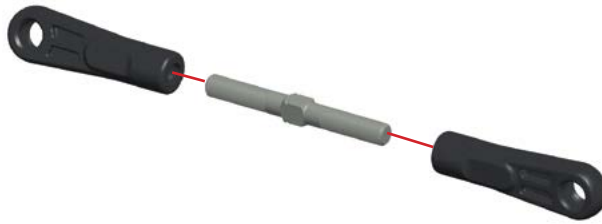

30.2

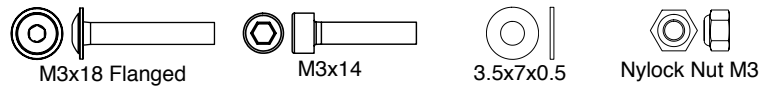
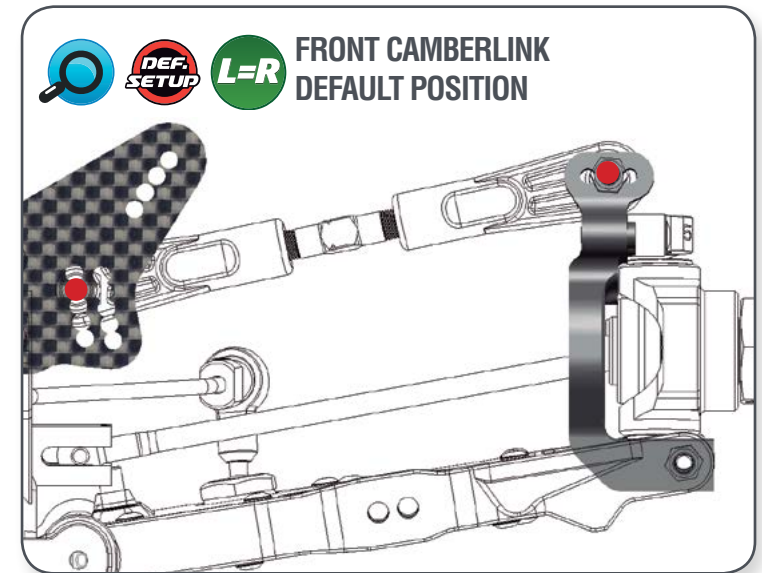
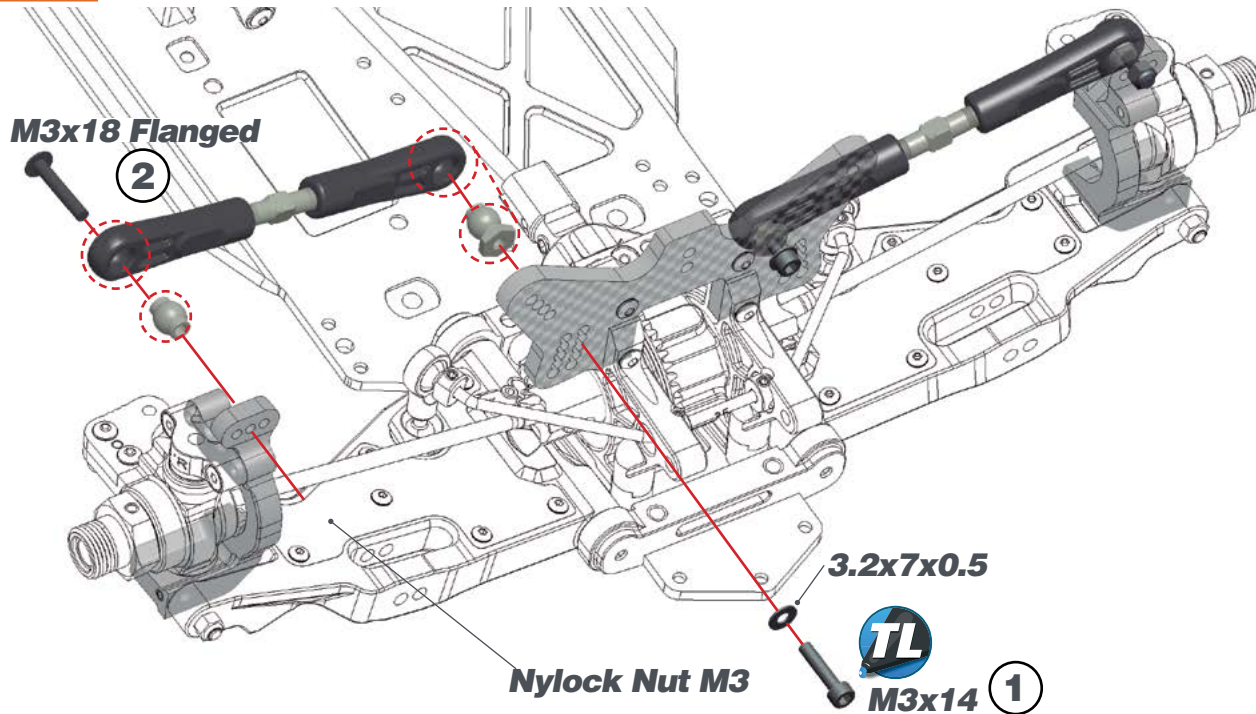

STEP 31 BAG 10

31.1



GR

M2x10

31.2



The servo saver spring should be preloaded 4.5mm. Also notice the correct orientation of the collar.

4.5 mm

STEP 32

32.1



STEERING TRACKROD LENGTH

17 mm

DEF. SETUP L=R

32.2

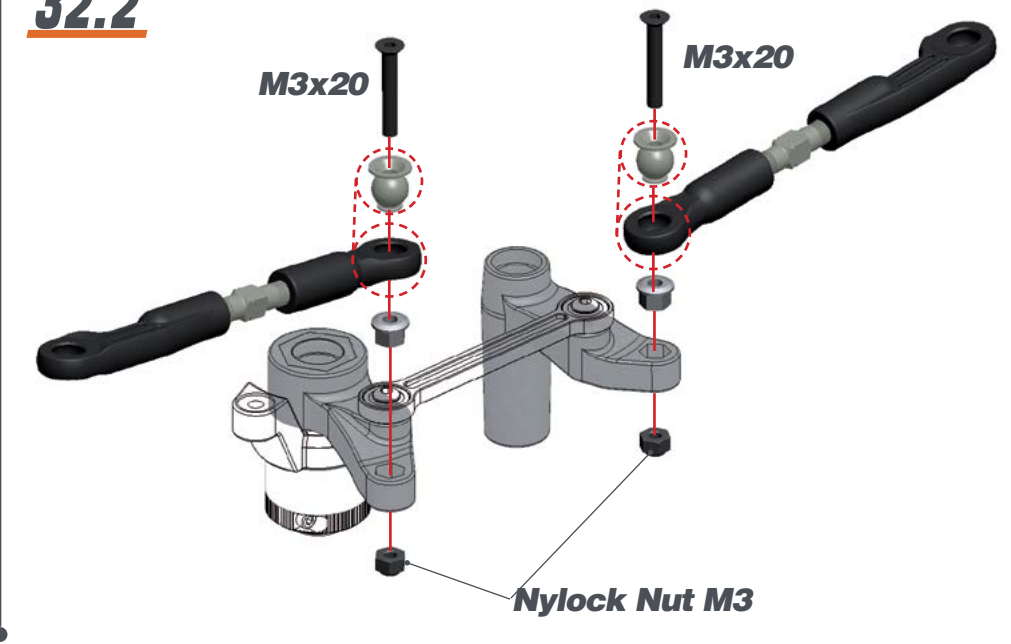

- M2x10
- M3x12
- 3x6x0.5
- Nylock Nut M3

- M3x20
- Nylock Nut M3

STEP 33

STEP 34

BAG 11

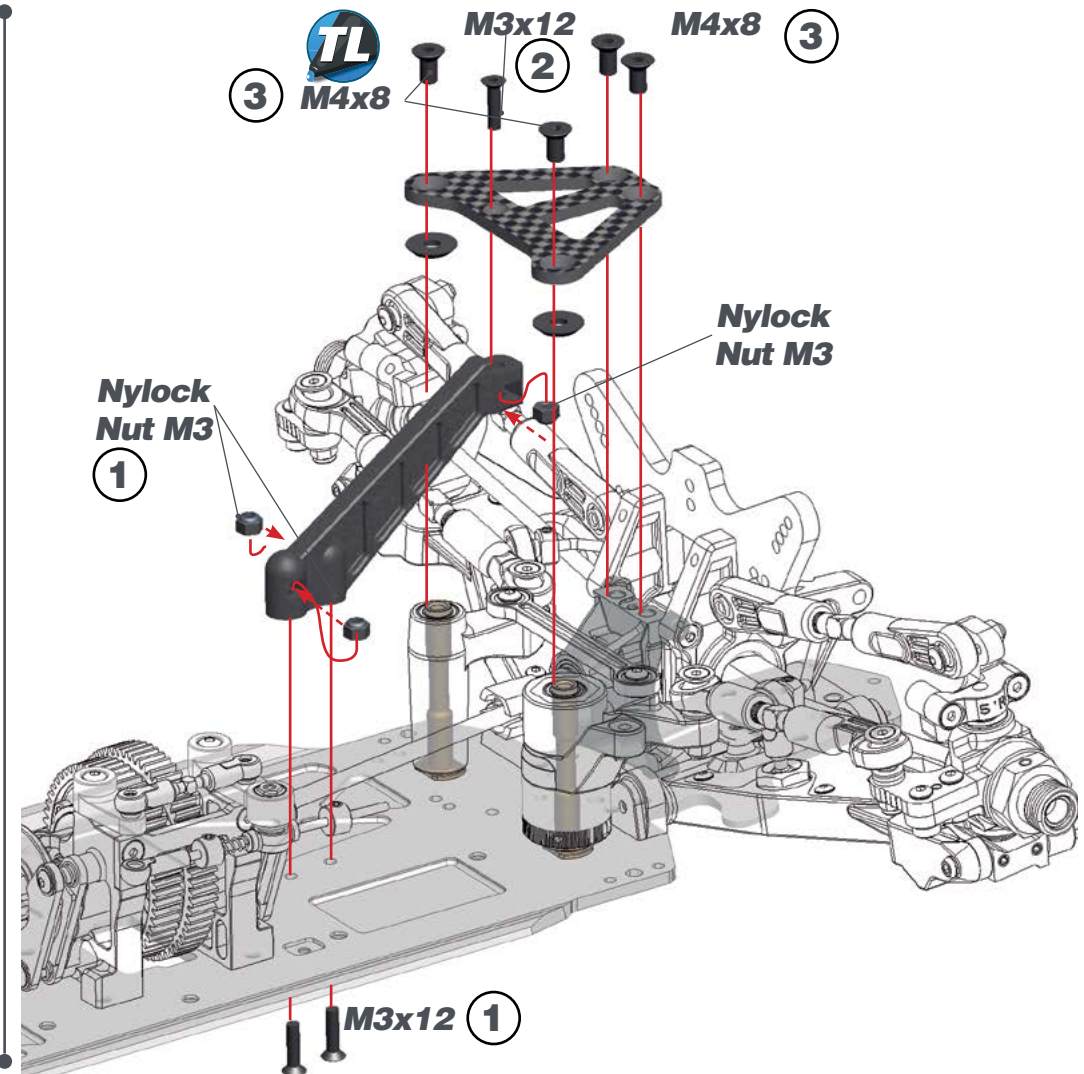
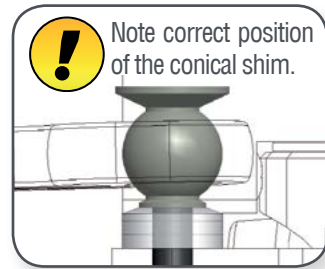
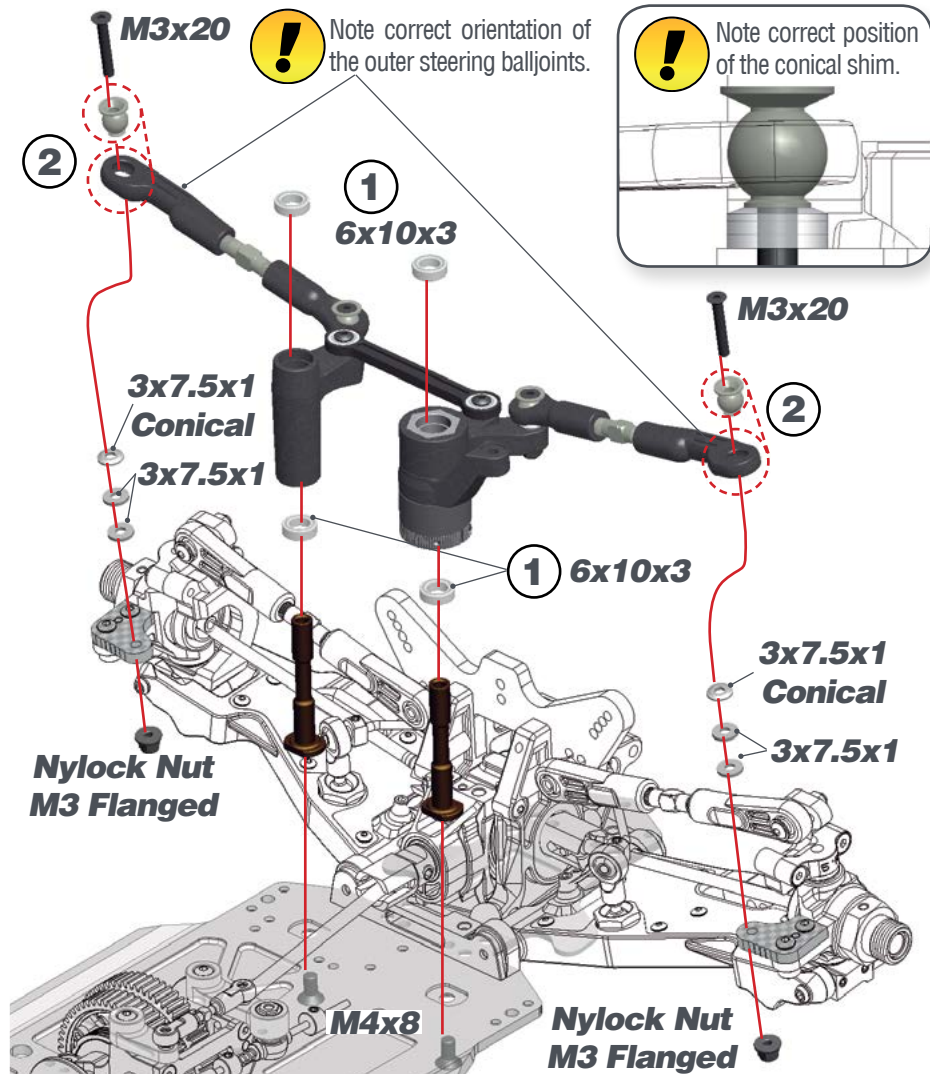

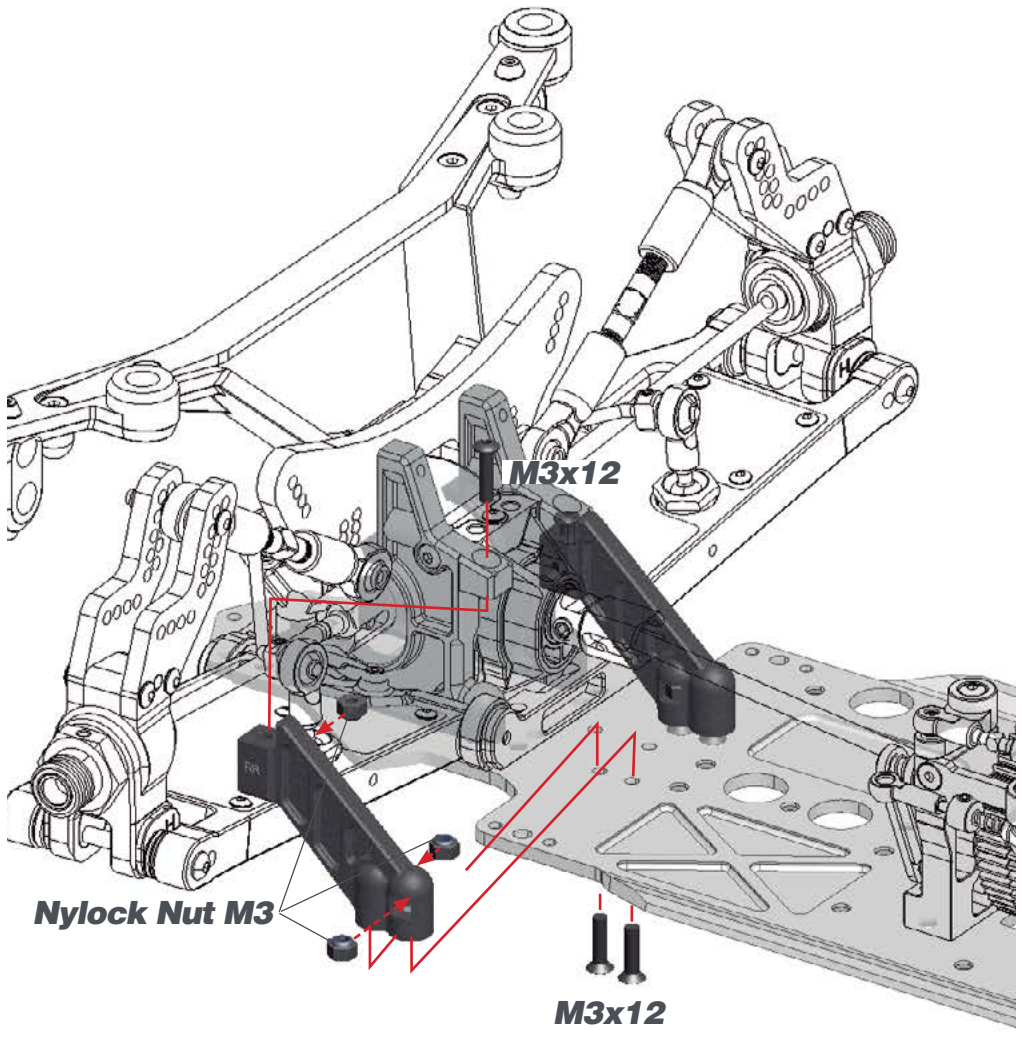

STEP 35

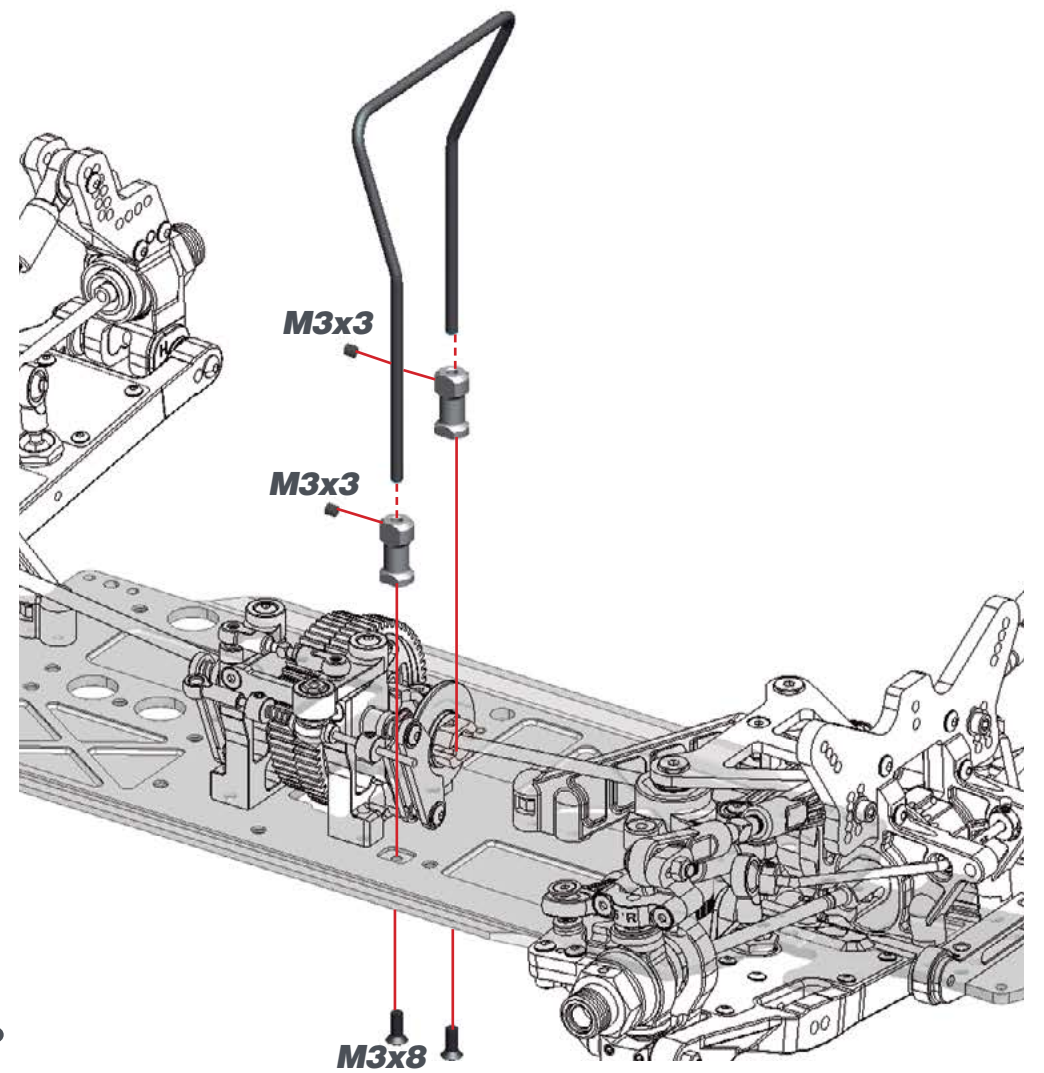

STEP 36



-  M3x12
-  M3x12
-  Nylock Nut M3

-  M3x3
-  M3x8

STEP 37

BAG 12

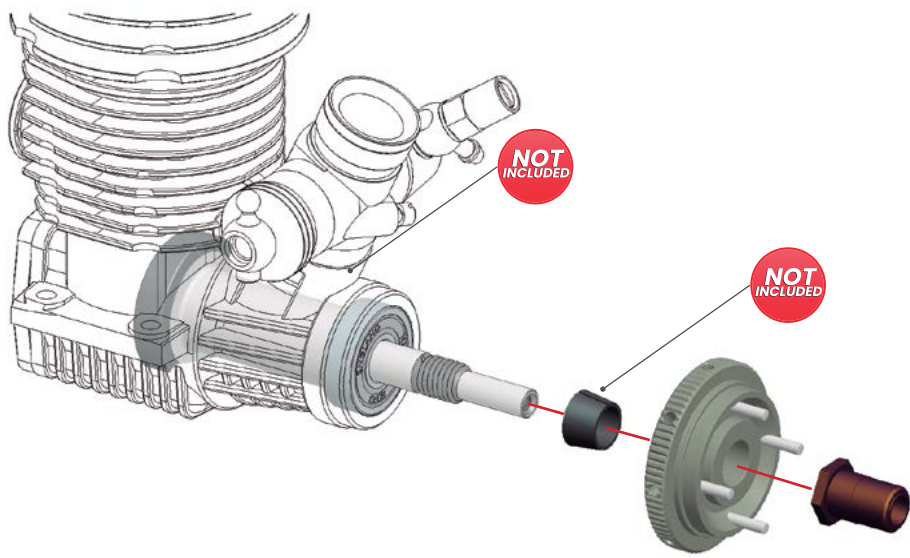

1- To align the clutchgears with the 2-speed gears, it may be needed to use shim(s) 6x8x0.5mm (for 6mm shaft) or 7x8x0.5 (for 7mm shaft) behind the cone. This you can see only after assembling the clutch.
2- The holes in the side of the flywheel can be used to block the flywheel (with short allen tool) through the bottom of the chassis, when the engine/clutch is mounted in the car. It's easier to tighten or loosen the pre-load on the clutch spring that way.

STEP 38

38.1



Before to assemble clutch shoes, carefully remove the red area and smoothen the cut surface in order to have four clutch shoes with the same shape.

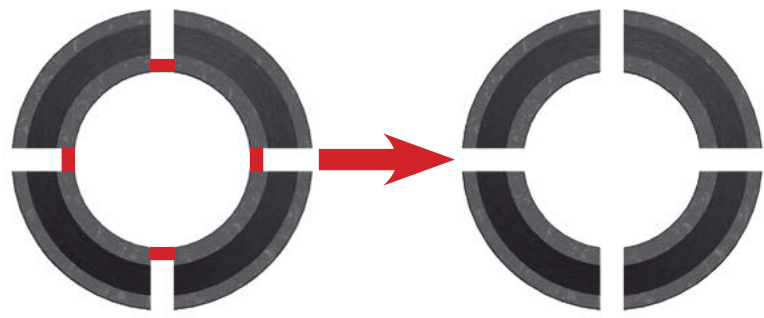

38.2

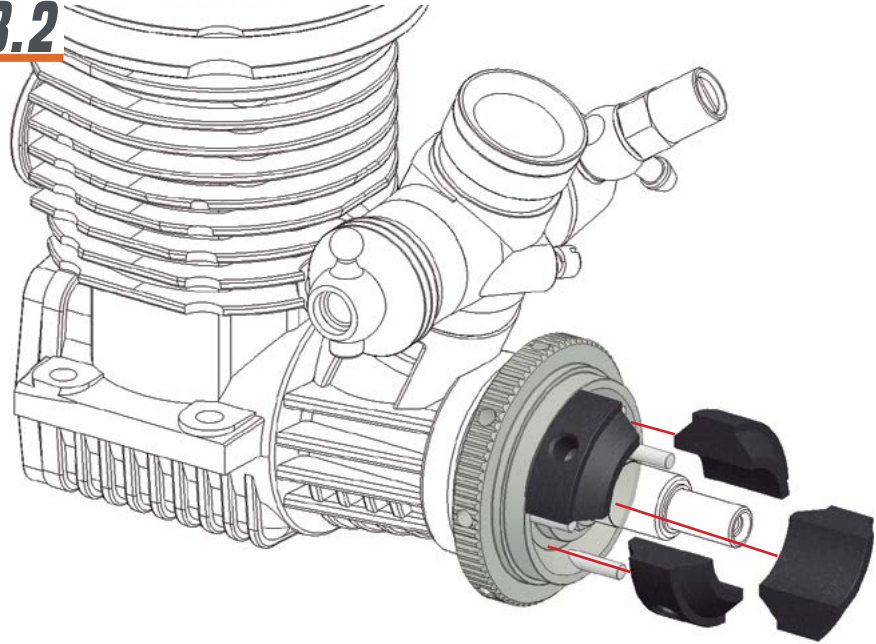

STEP 39

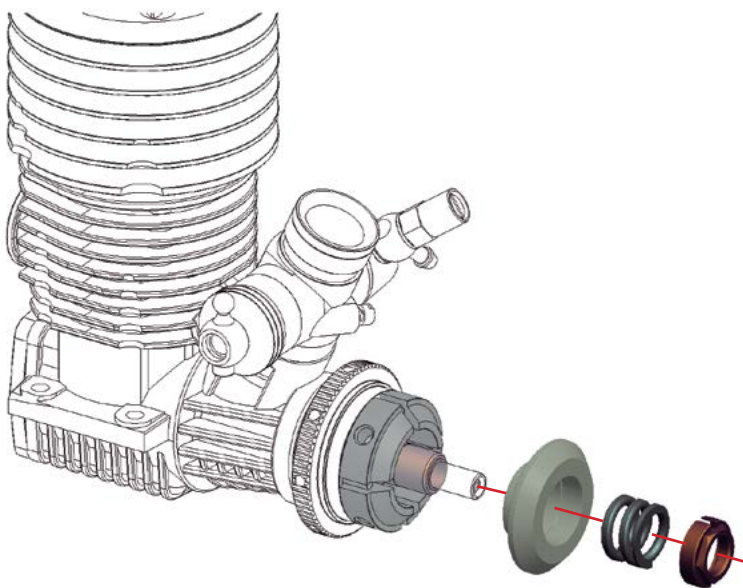

! For adjusting the default clutch spring tension:
 1- Screw in the adjusting nut all the way.
 2- Unscrew it one and a half turns.
 3- Fine tune the setup of your clutch on the track according to your driving style, track and weather conditions.

STEP 40

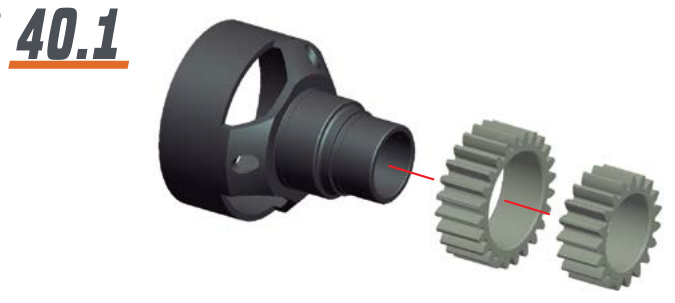

! Note the orientation of the gears

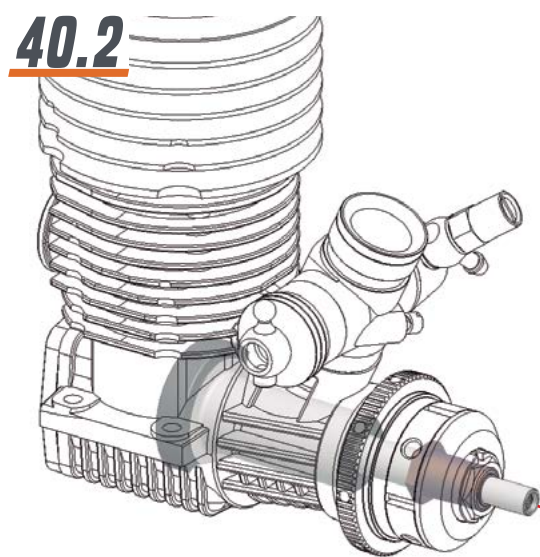

! Place 5x8x0.1 and/or 5x8x0.3 shims to achieve a small amount of end play.

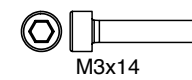
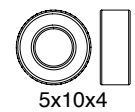
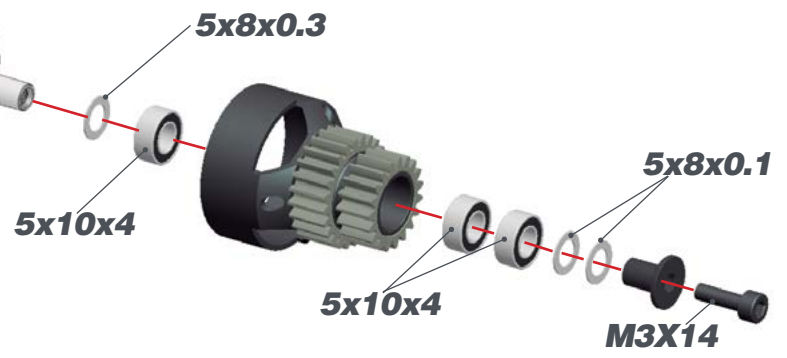

STEP 41

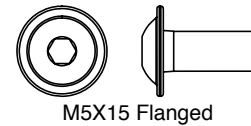
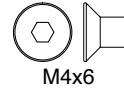
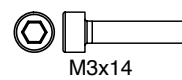
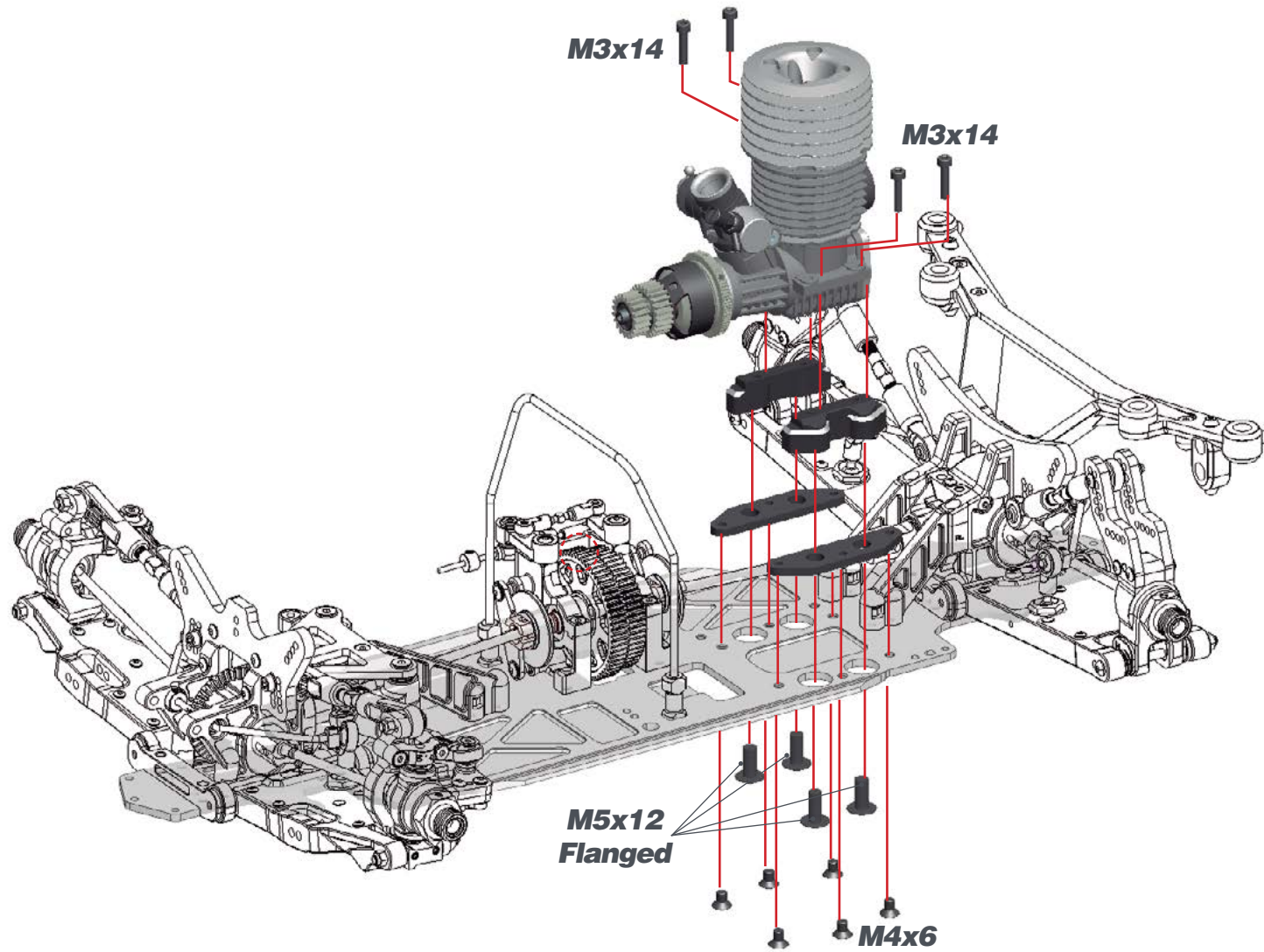

STEP 42

BAG 13

STEP 43

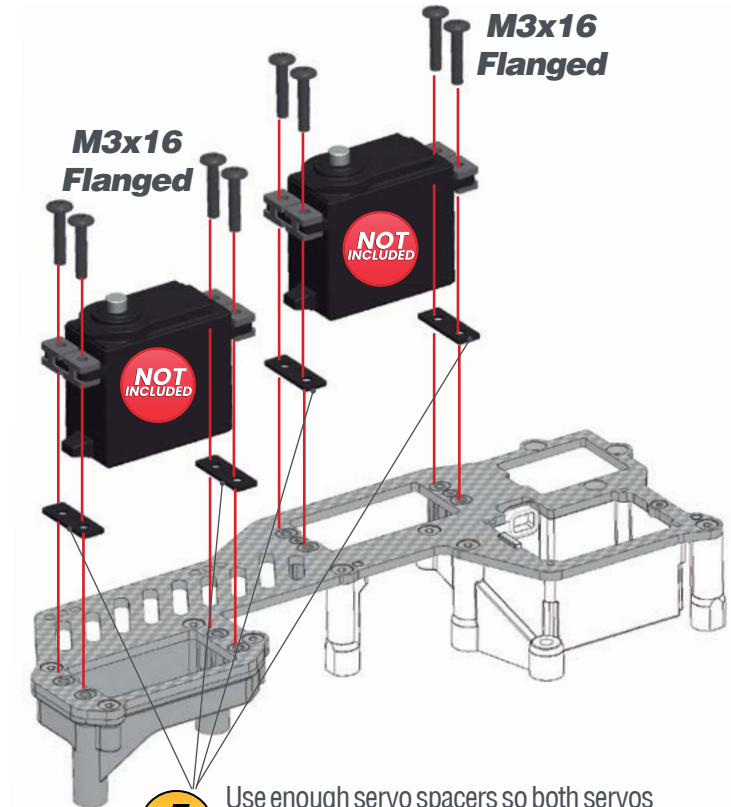
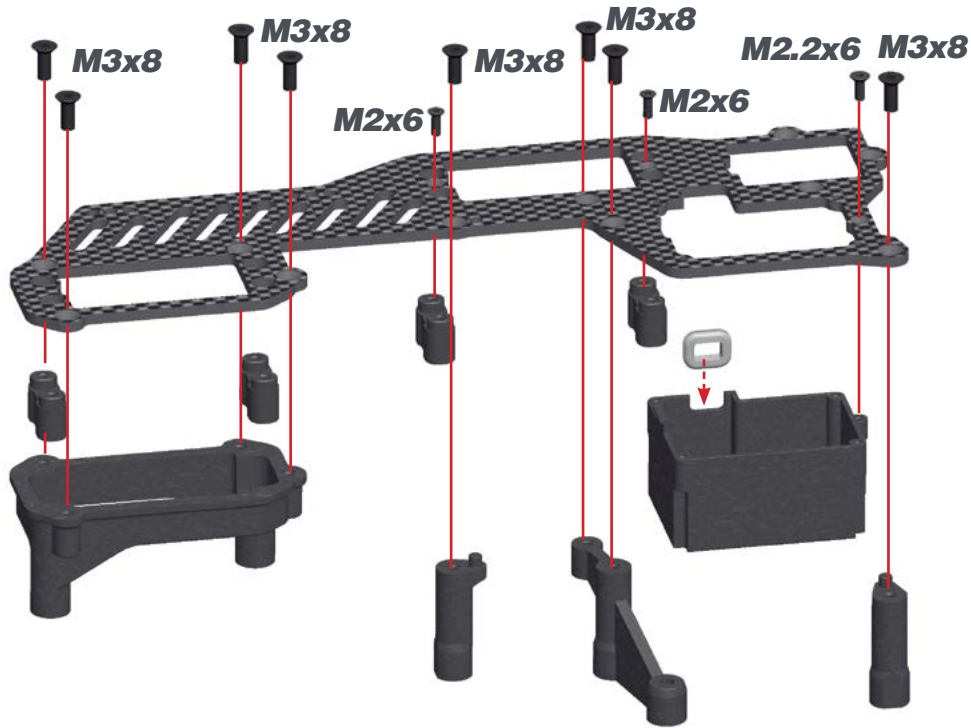

Use enough servo spacers so both servos are flush with the bottom of the radiotray posts. This will prevent the servo to touch the chassis under torsion – flex.

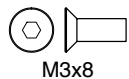

M3x8



M2x6



M2.2x6

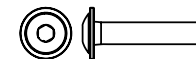

M3x16 Flanged

STEP 44

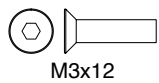
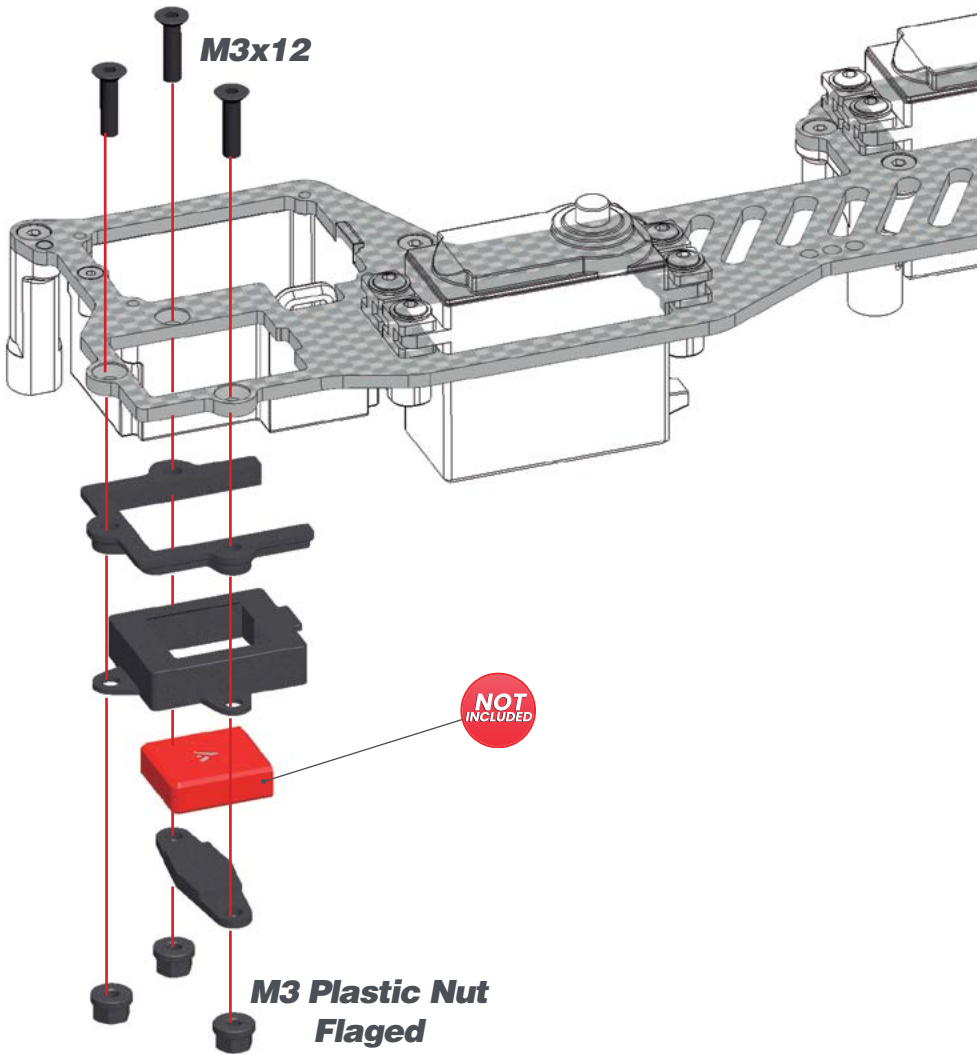

STEP 45

45.1



! Use tape to mount the battery to the plastic support.



45.2

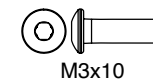
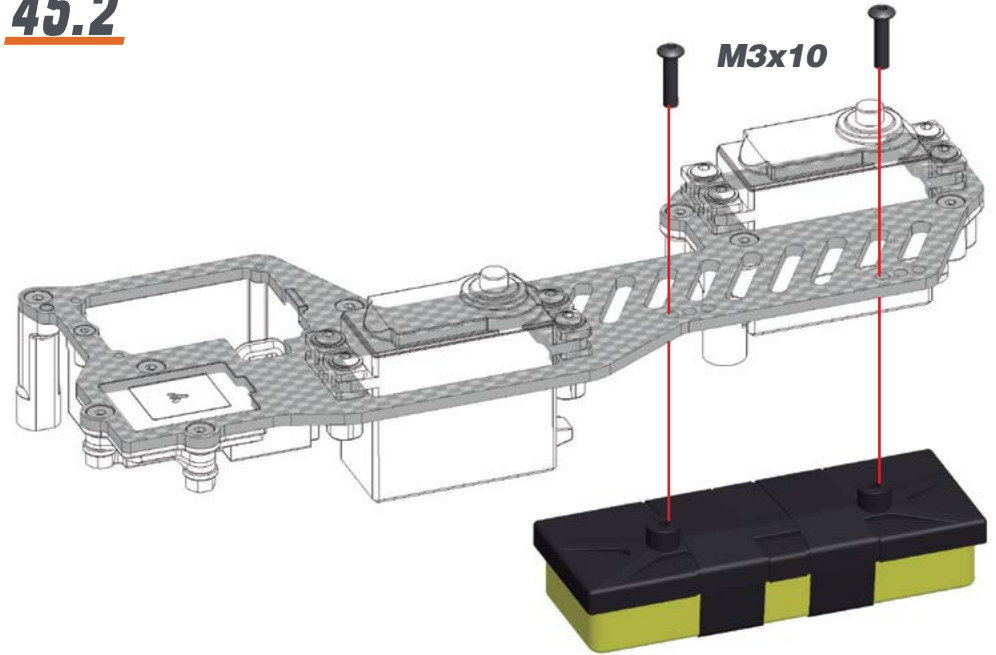

STEP 46

46.1



46.2

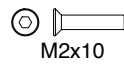
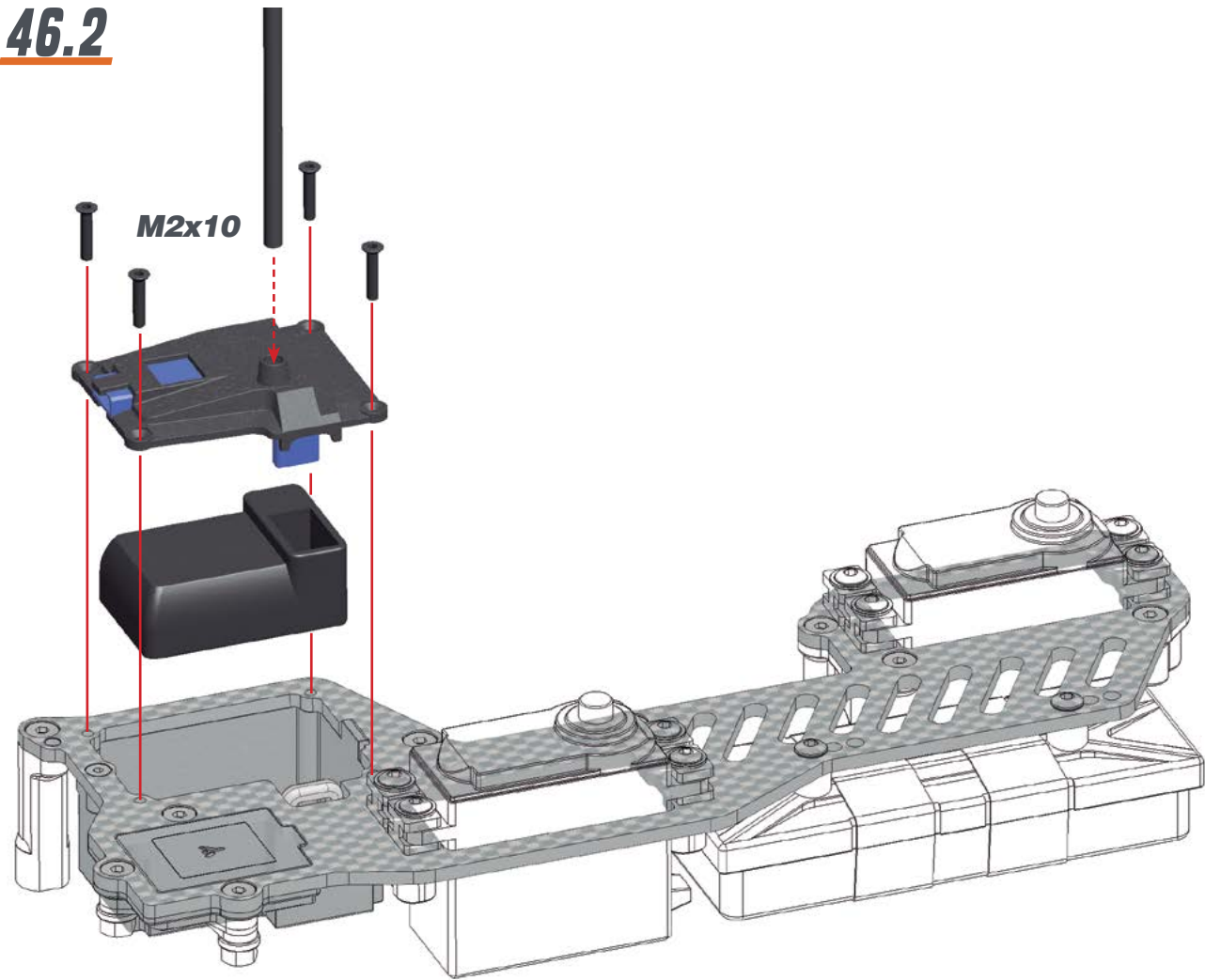

STEP 47

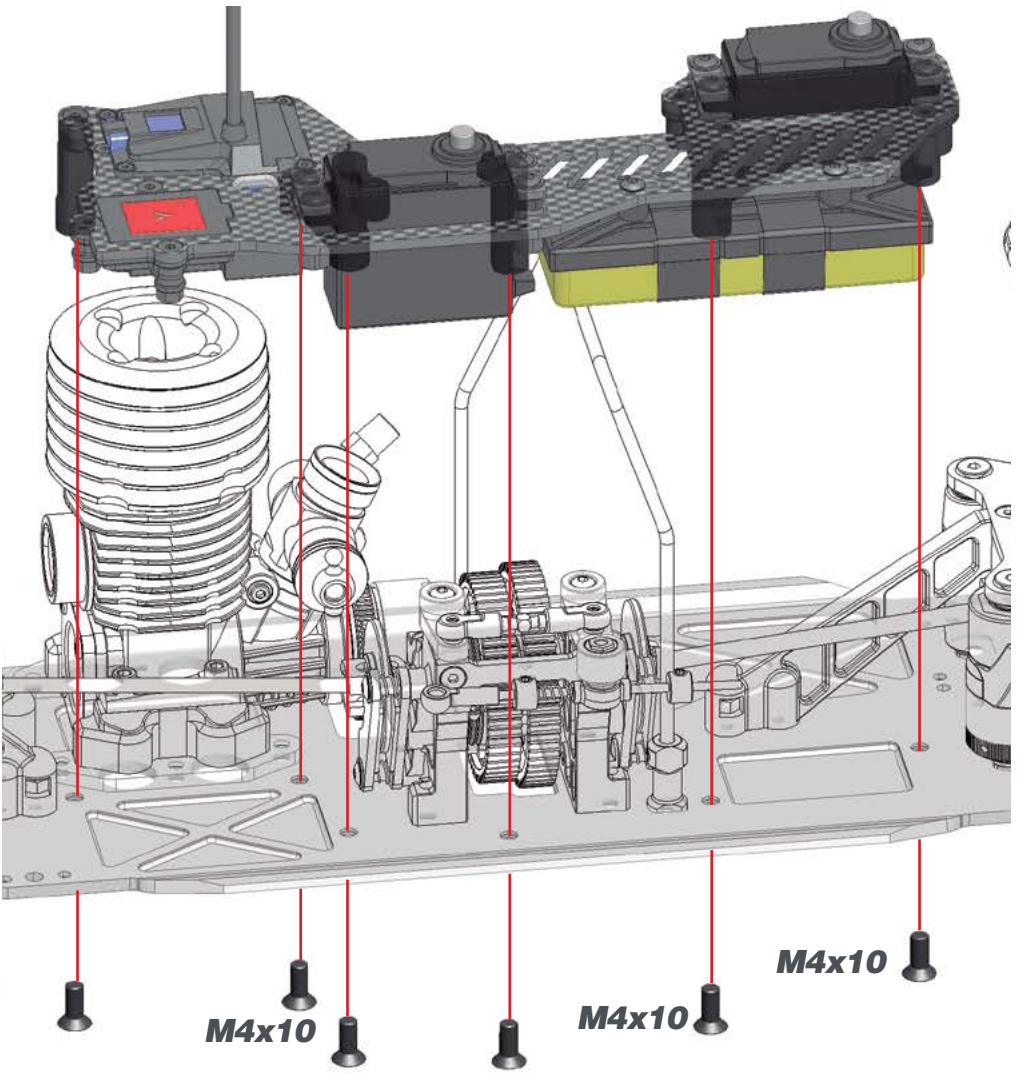

M4x10

M4x10

M4x10

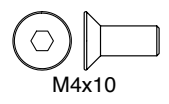

STEP 48



STEERING LINK LENGTH
Between different servo brands there could be slight differences.

6.5 - 7 mm

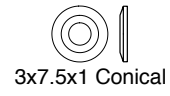
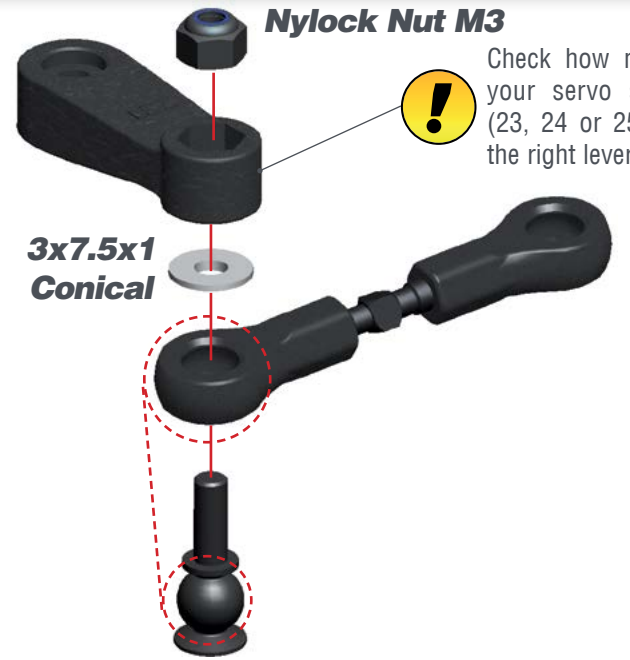

STEP 49

49.1

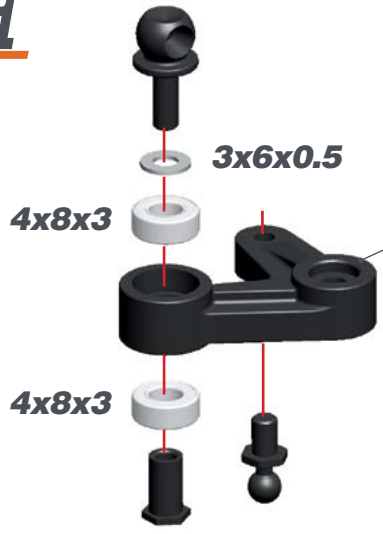

! Check how many teeth your servo spline has (23, 24 or 25) and use the right lever.

49.2

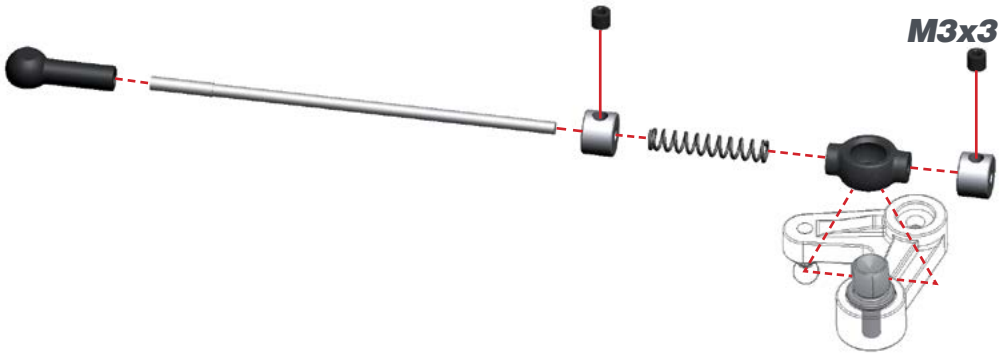

STEP 50

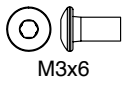
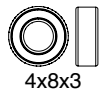
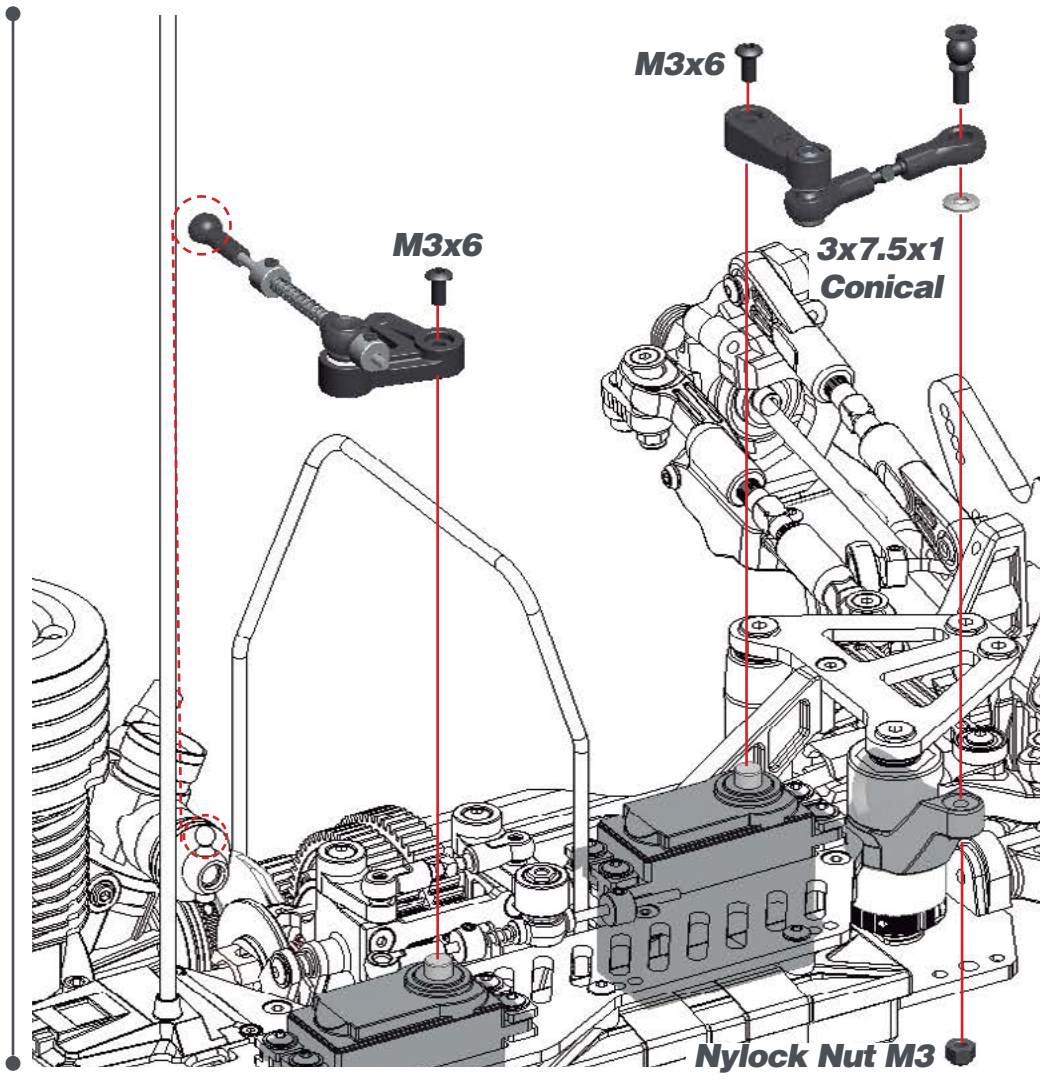

STEP 51

SHOCK BAG

51.1

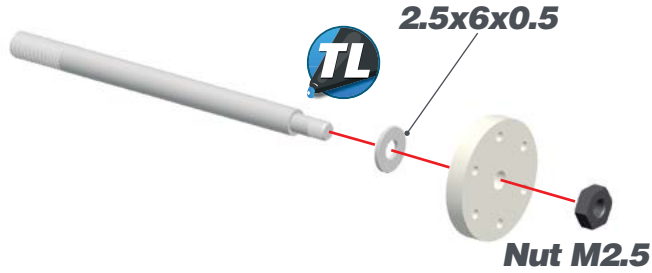

51.2

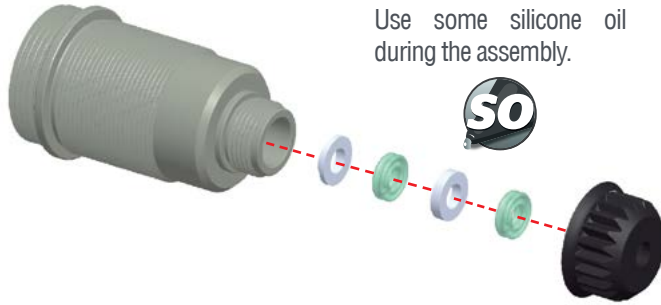

51.3

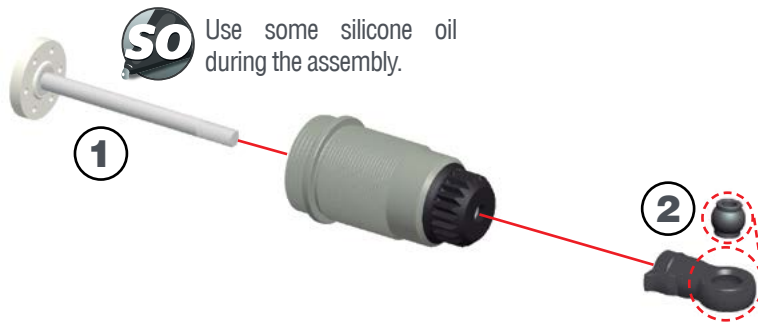

STEP 52

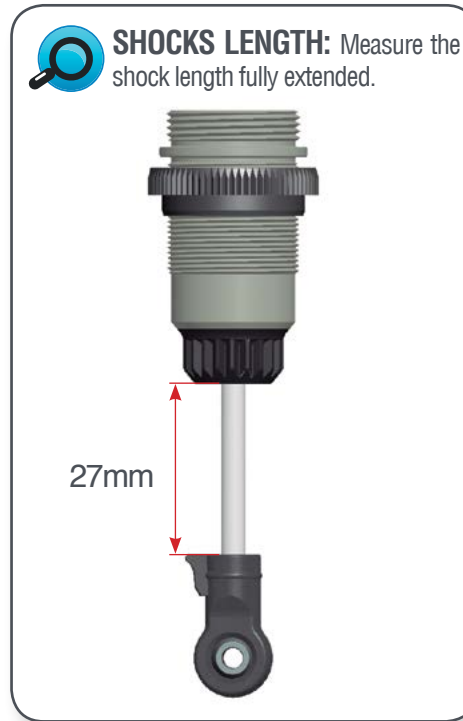
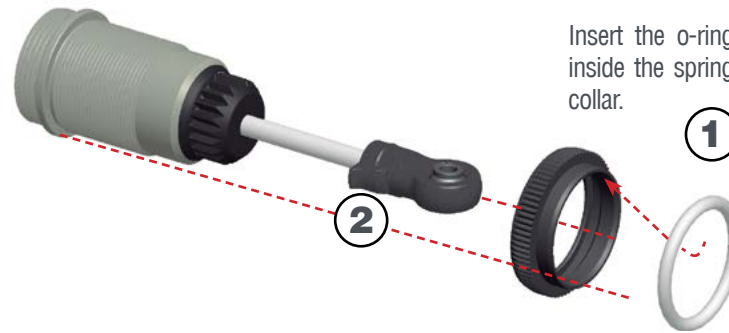

STEP 53

- 1- Fill up with silicone oil fully using the silicone oil supplied in the kit. For the correct cst value please check the default setupsheet.
- 2- Extend the shockrod fully
- 3- Move the shockrod slowly up and down to let ALL air bubbles escape.

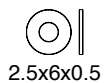

STEP 54

54.1

Push the membrane into the shock cap.



54.2

Close top step by step only 3/4



STEP 55

1-Bleed: push the shock-rod all the way in slowly, to allow excessive oil to escape.

2- With shockrod fully in, close fullu the shock cap.



STEP 56

Assemble the spring and spring-cup (align correctly) to complete the shock.

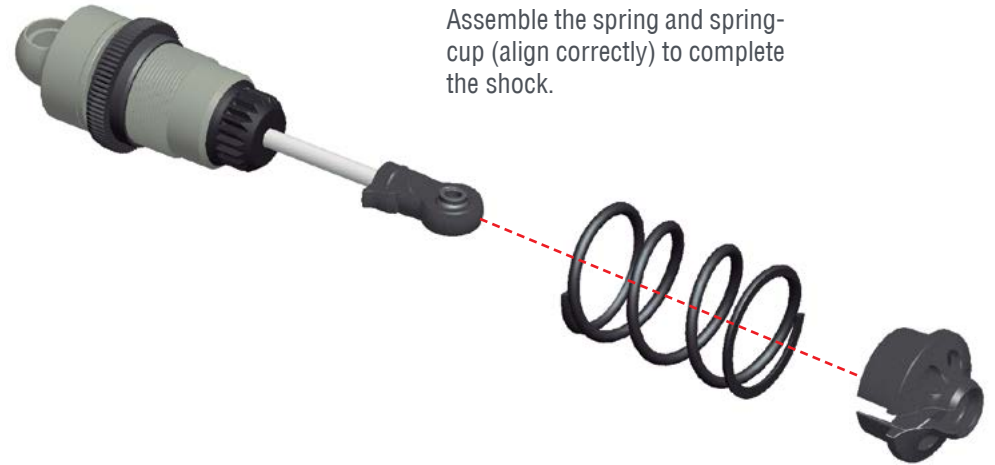

M2.3x4

STEP 57

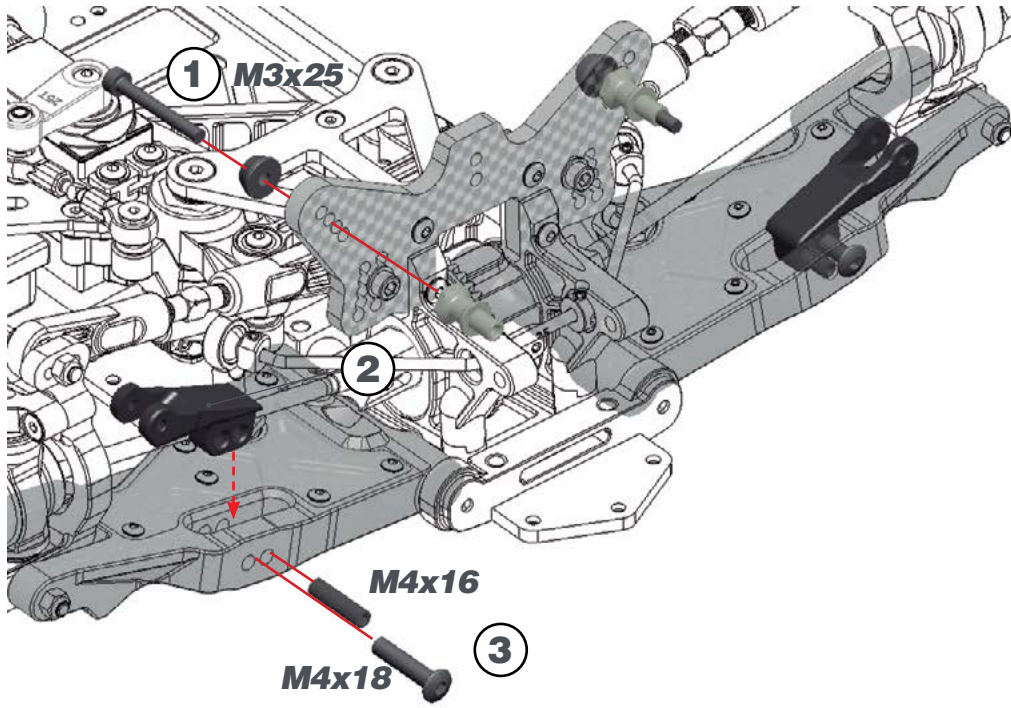

FRONT SHOCKS
DEFAULT POSITION

DEF. SETUP **L=R**

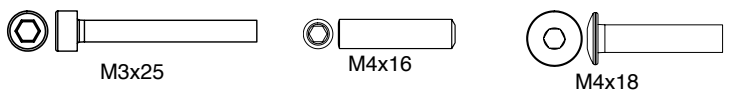

STEP 58

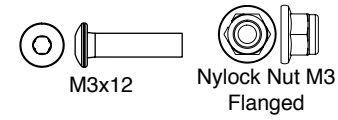
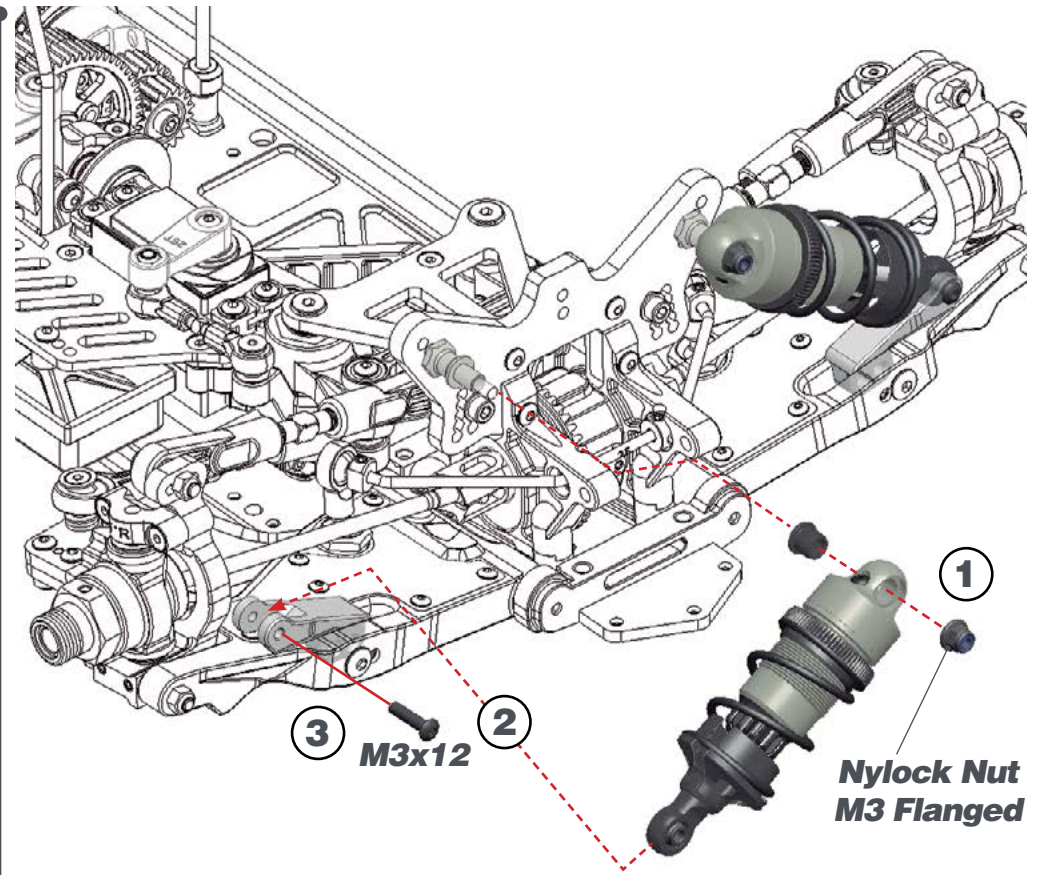

STEP 59

STEP 60

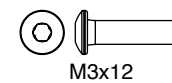
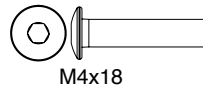
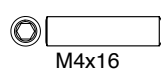
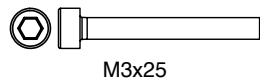
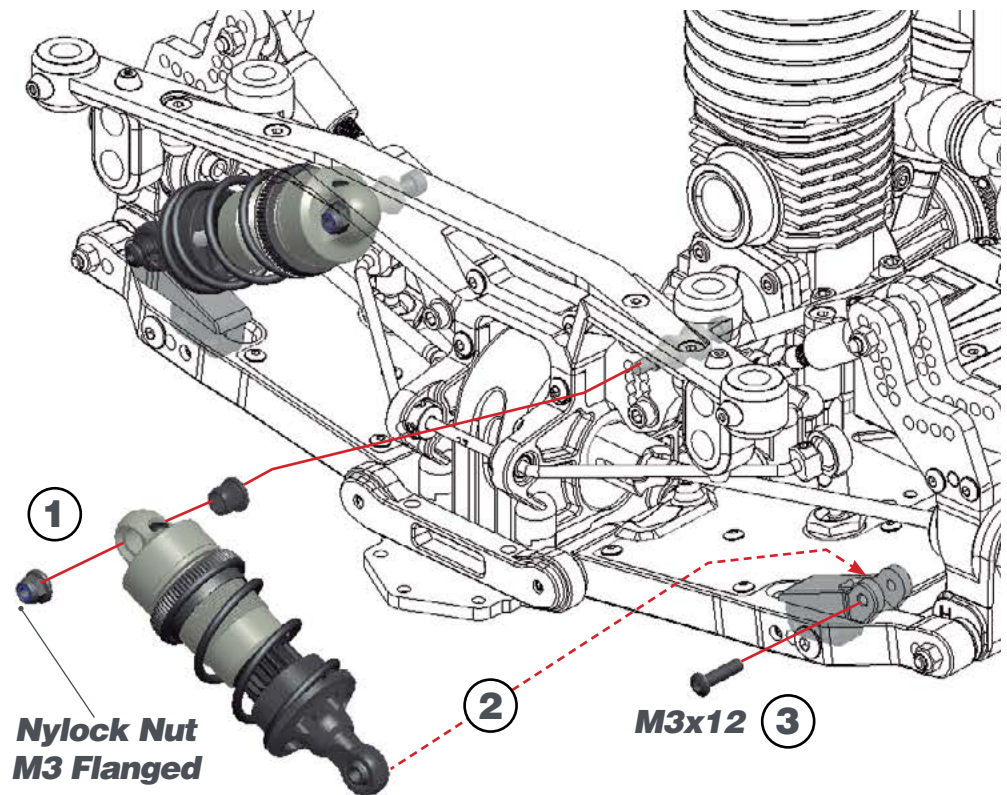
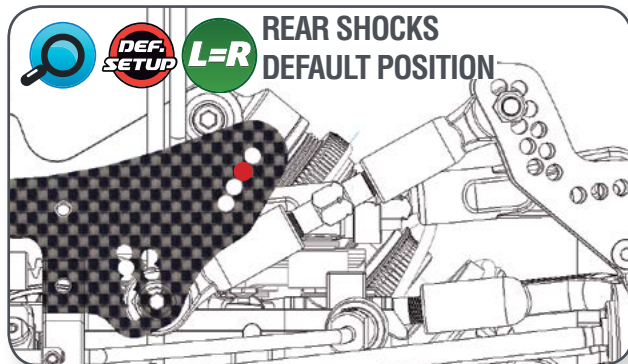
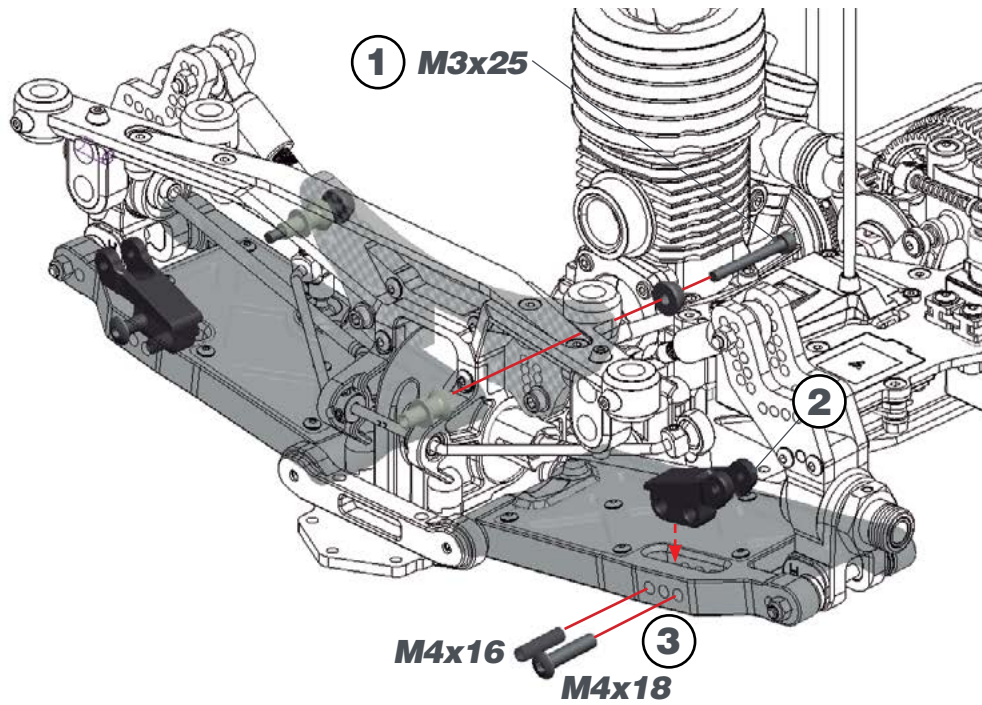

STEP 61

BAG 14

61.1



61.3

M3x12
Flanged

M3x12
Flanged

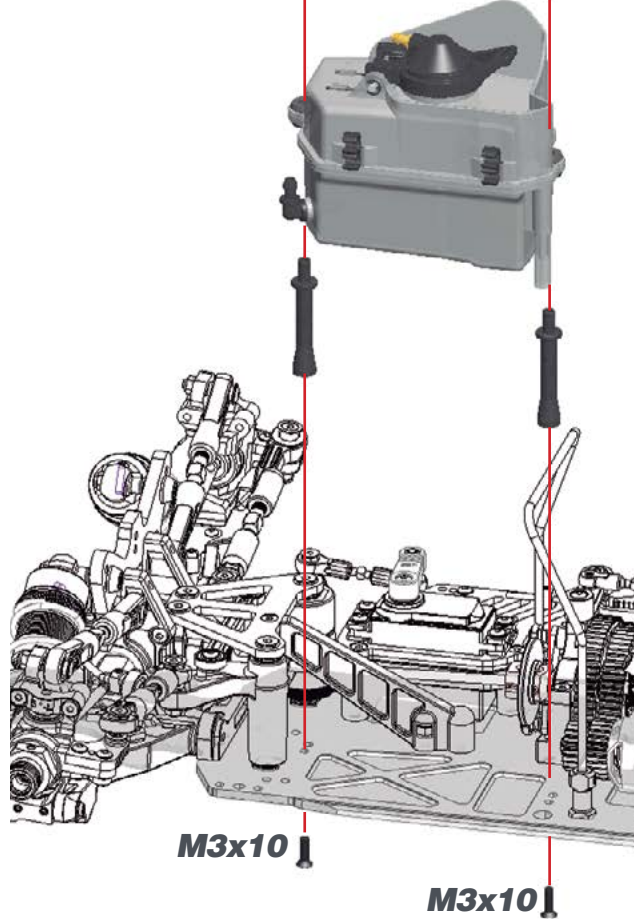

62.2



STEP 62

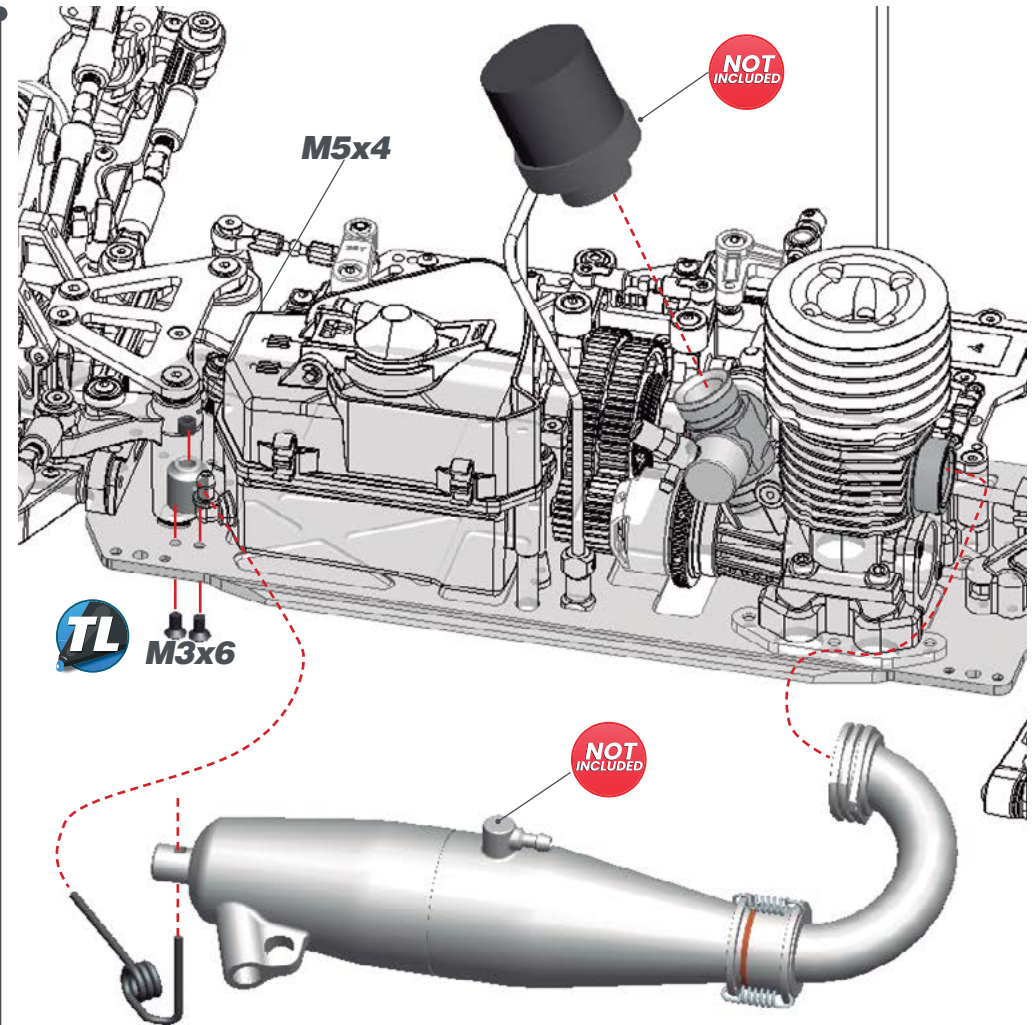

M3x12 Flanged



M3x10



M3x6



M5x4

STEP 63

BAG 15

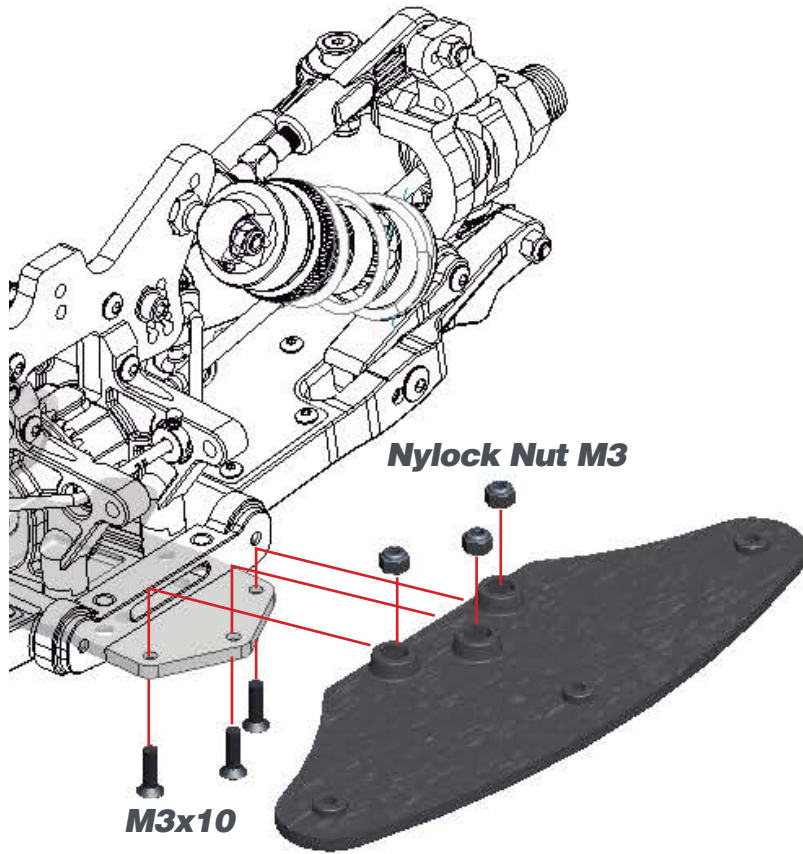

STEP 64

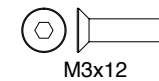
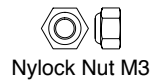
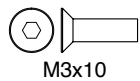
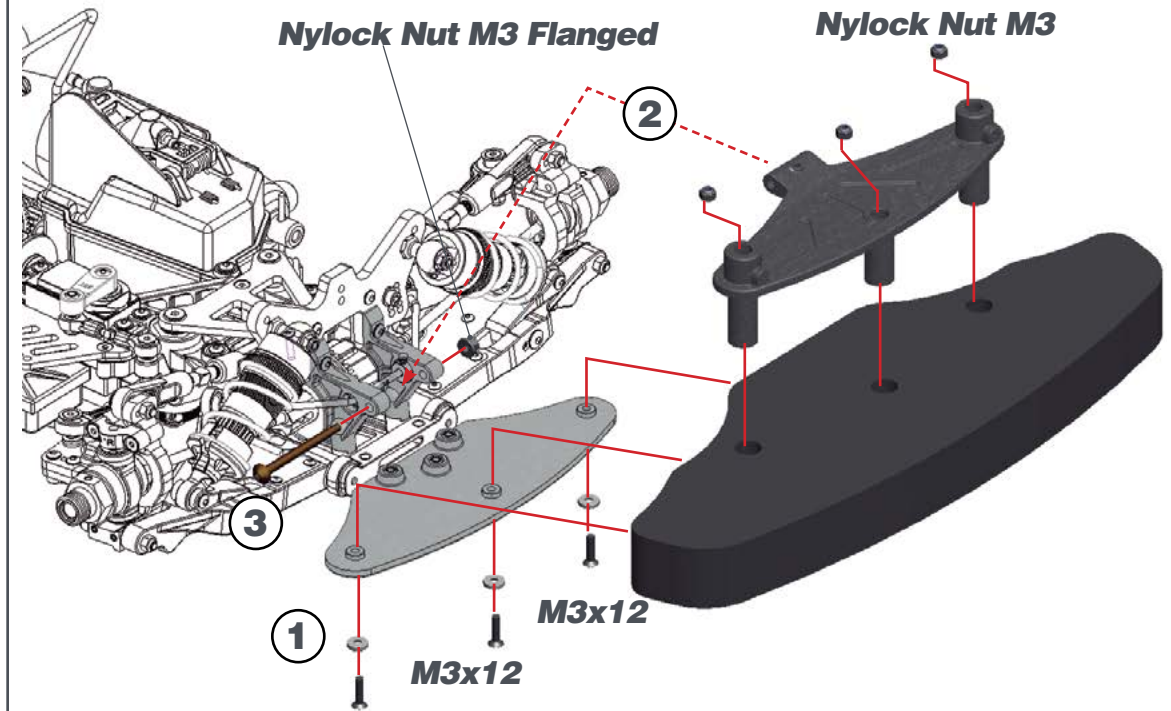

STEP 65

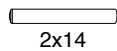
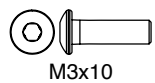
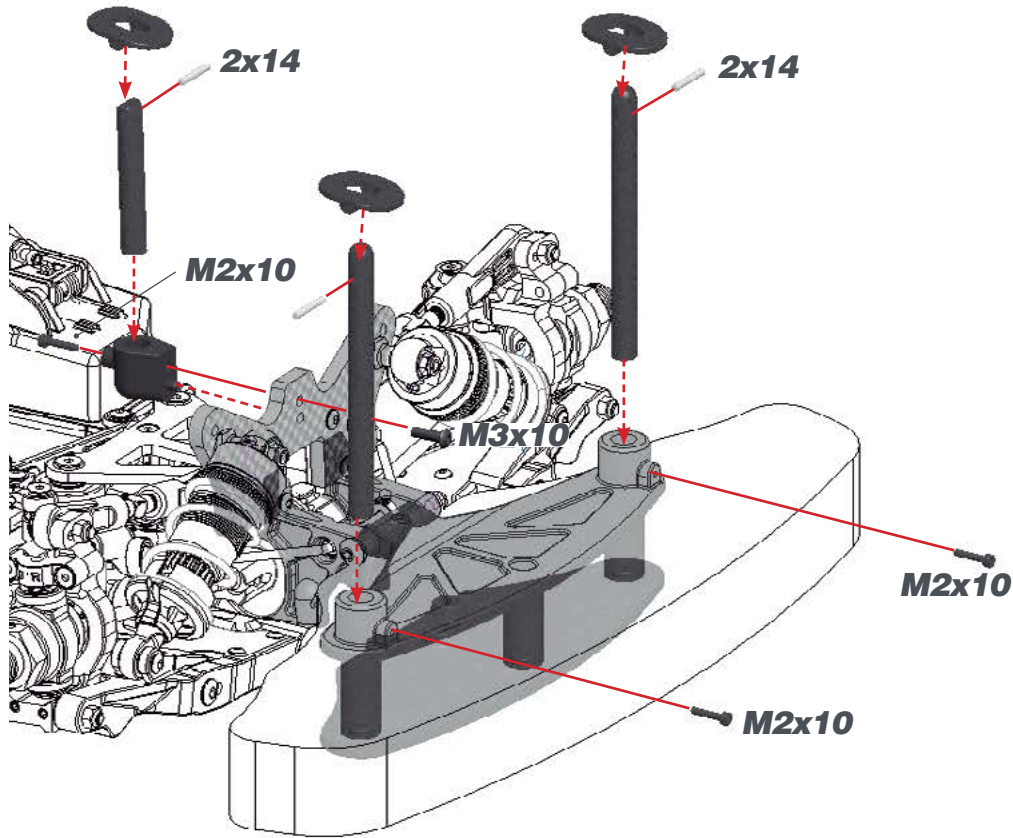

STEP 66

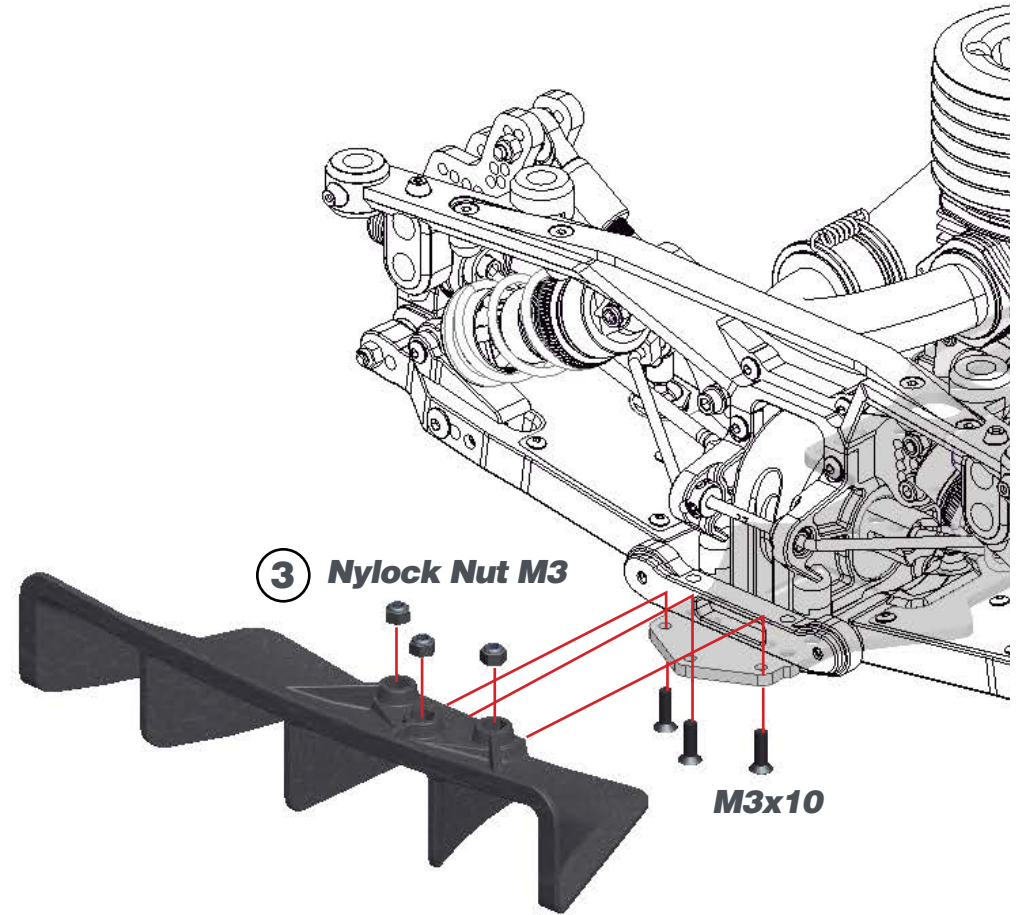

③ Nylock Nut M3

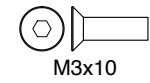
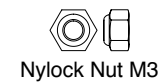

STEP 67

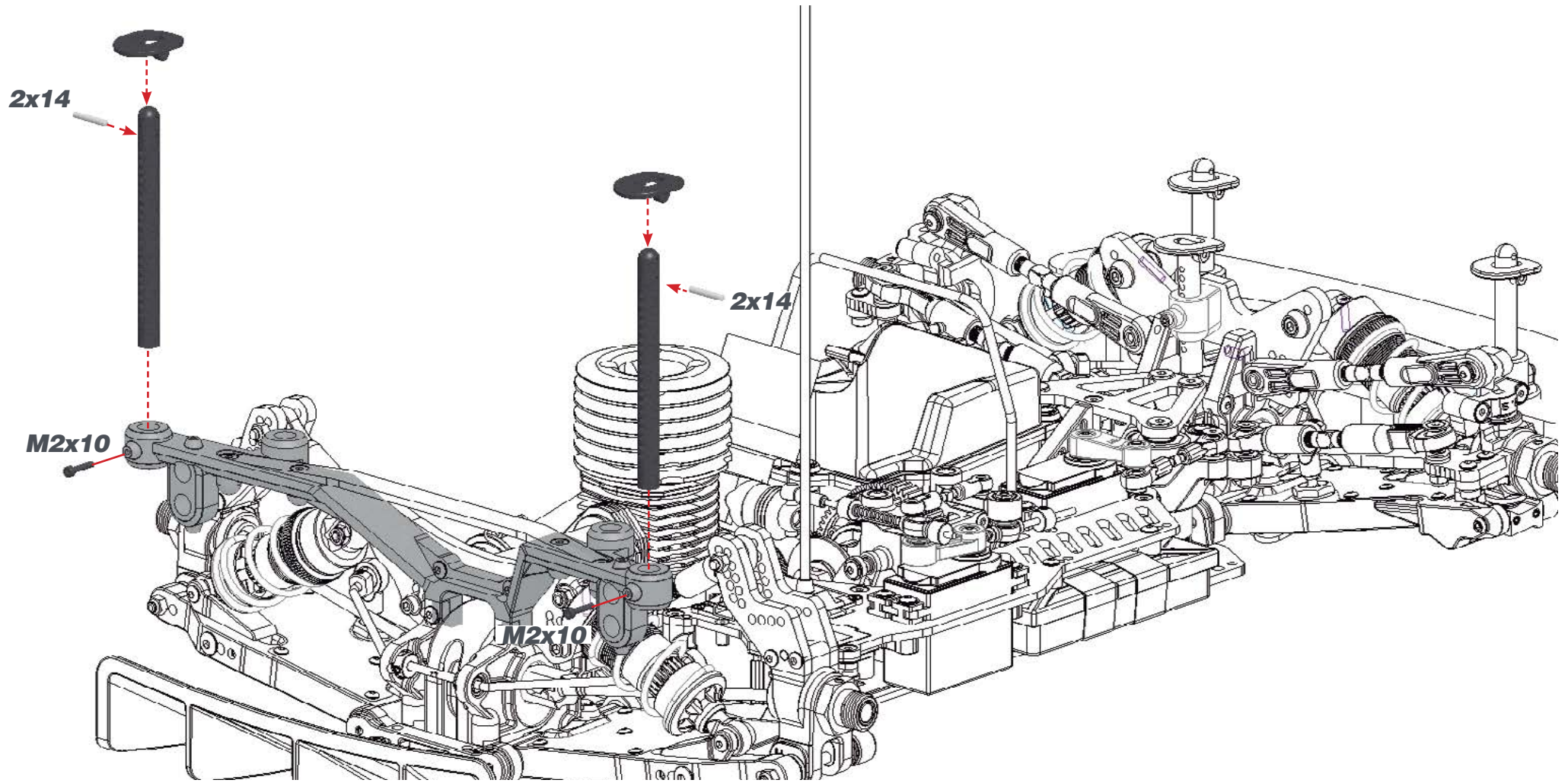

2x14

M2x10

STEP 68

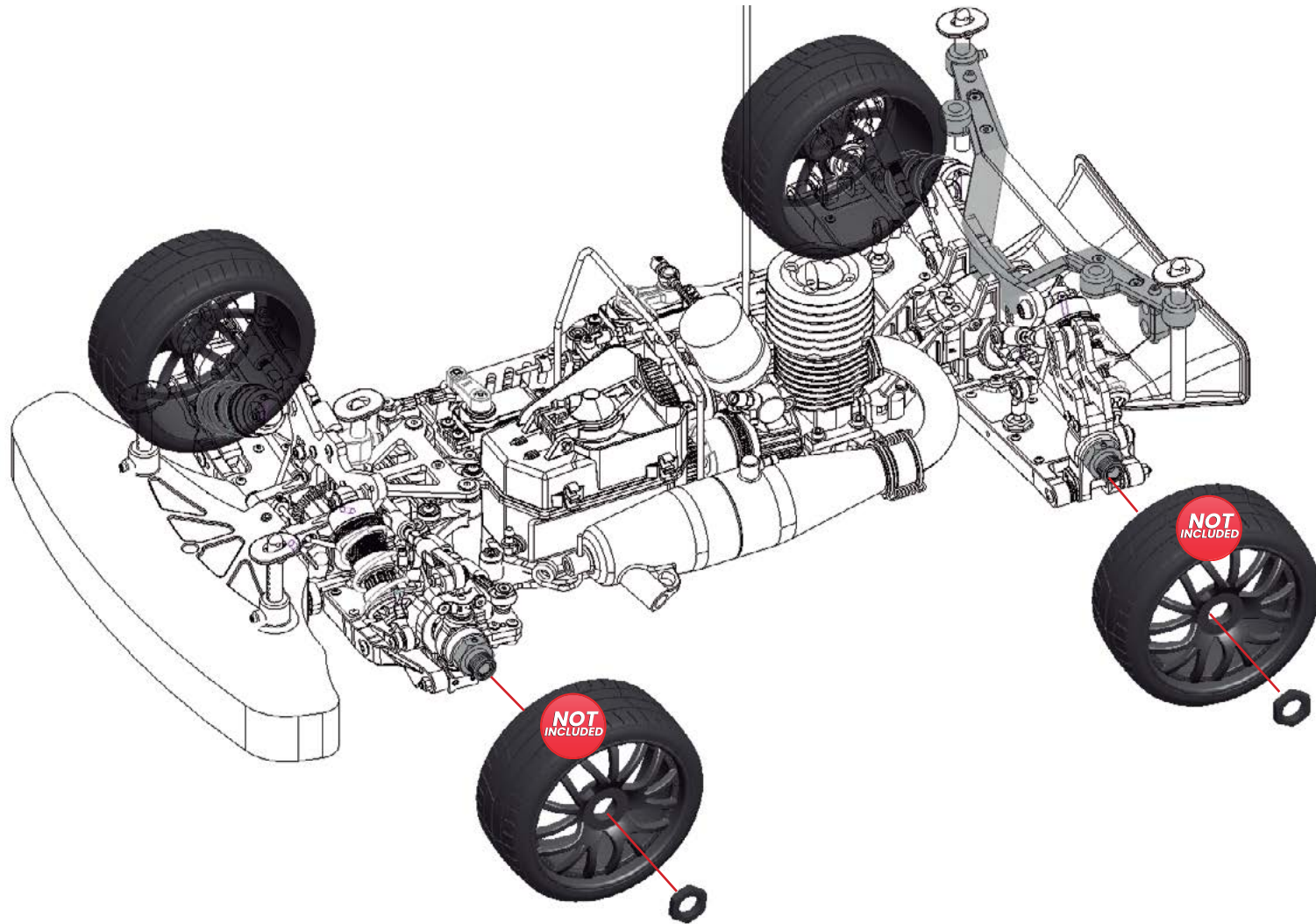

INDEX

DIFFERENTIALS EXPLODED VIEW	44
GEARBOX EXPLODED VIEW	45
MID EXPLODED VIEW	46
REAR EXPLODED VIEW	47
FRONT EXPLODED VIEW	48
STEERING EXPLODED VIEW	49
RADIO EXPLODED VIEW	50
CLUTCH EXPLODED VIEW	51
SHOCKS EXPLODED VIEW	52
ENGINE AND EXHAUST	53
FINAL 1 EXPLODED VIEW	54
FINAL 2 EXPLODED VIEW	55

#601068 HTD diff set 44T fr/r SRX8



601250 HTD diff set 44T SRX8 GT V2
 601251 HTD diff gear 44T SRX8 GT V2
 601280 HTD diff X-shaft alu SRX8

601281 Diff outdrive (2) V2

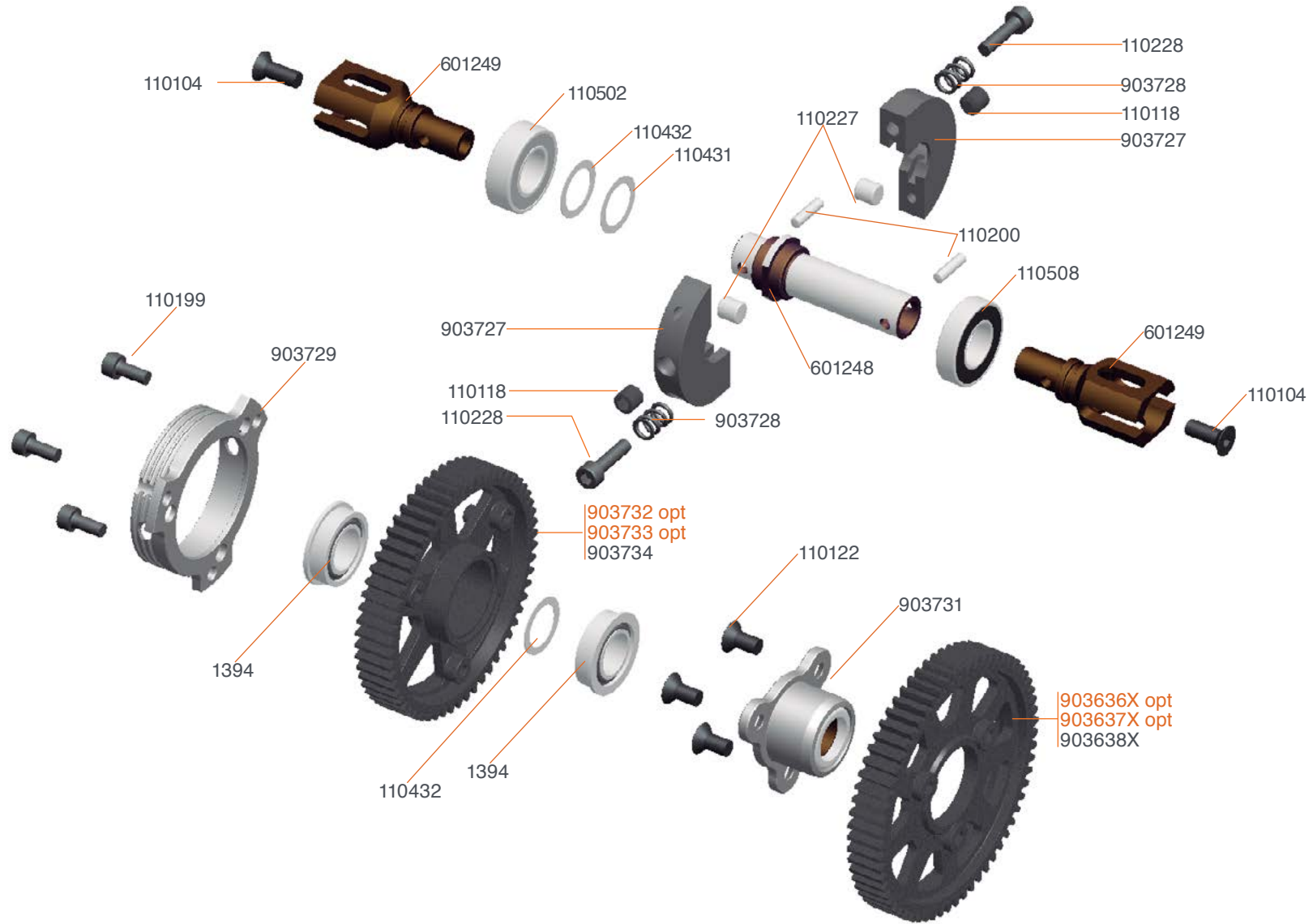

903636X 2-speed gear 61T SL8 XLI V2
 903732 2-speed gear 56T XLI Gen2
 903637X 2-speed gear 62T SL8 XLI
 903733 2-speed gear 57T XLI Gen2

903771 2-speed gear set (6) XLI Gen2



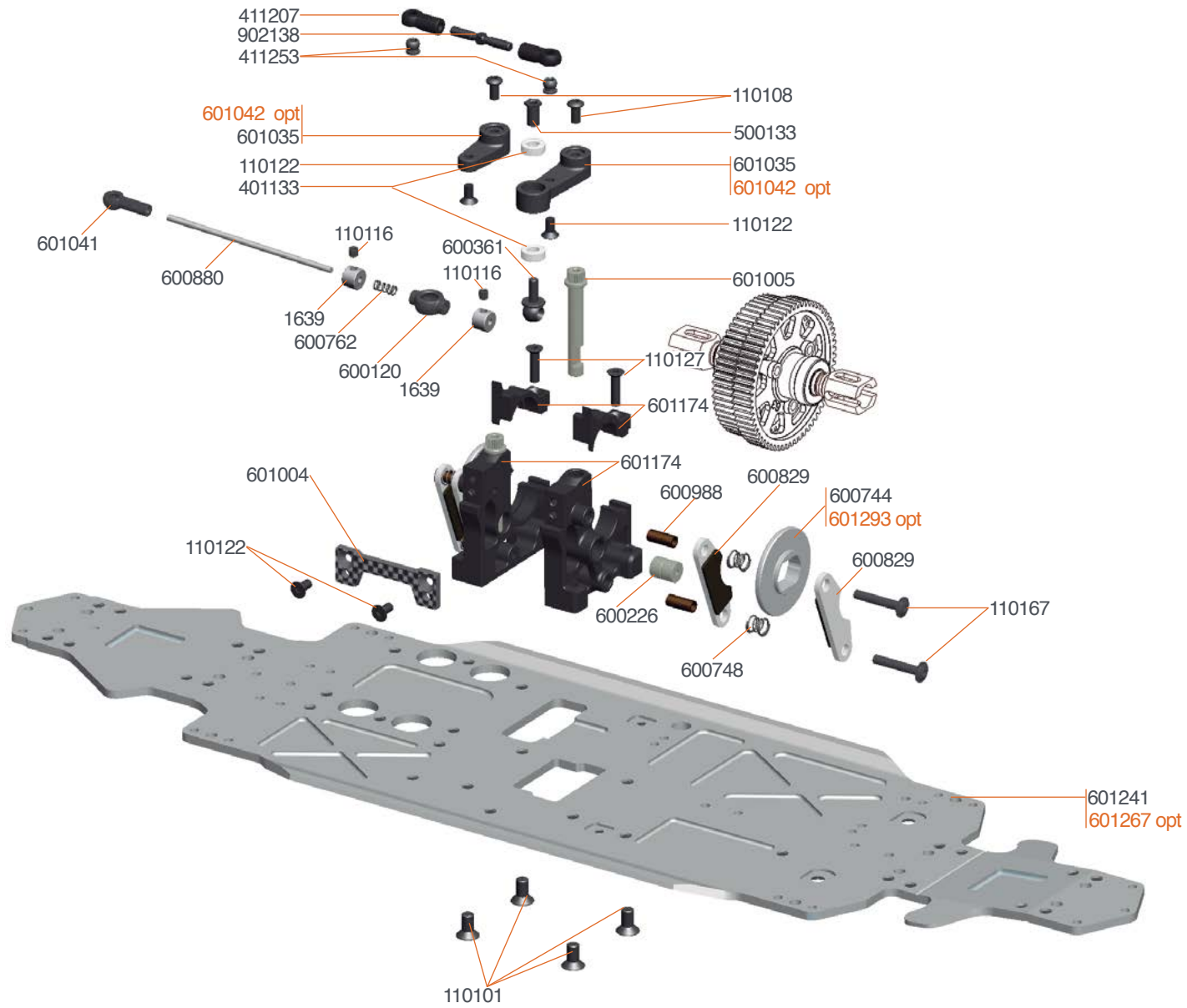

601042 Brake lever fr / rr alu SRX8 GT
 601266 Chassis set 4mm SRX8 GT
 601267 Chassis 4mm SRX8 GT

601268 Chassis inserts carbon SRX8 GT
 601293 Brakedisk pro (2) SRX8

REAR EXPLODED VIEW

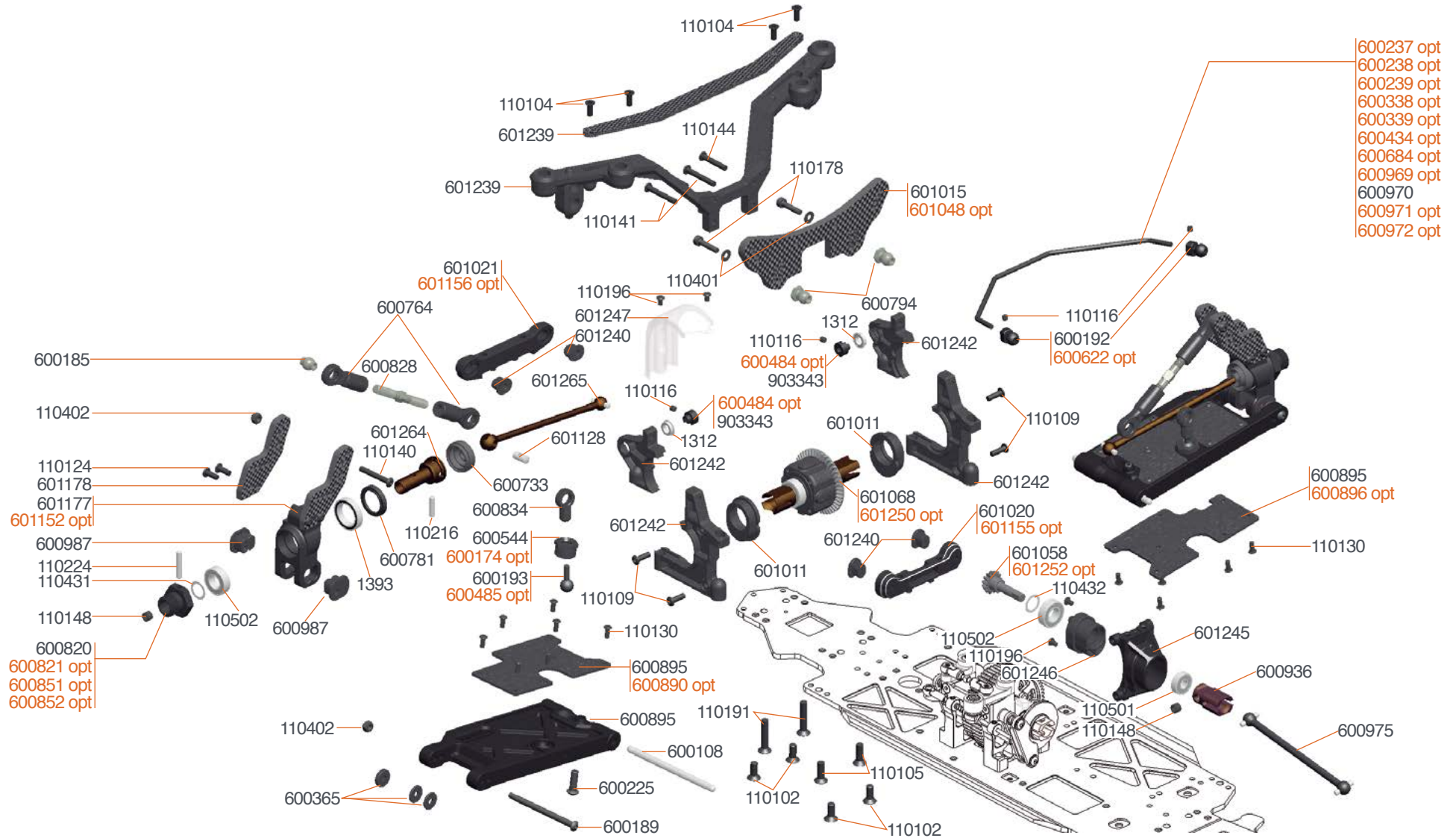

- 600237 opt
- 600238 opt
- 600239 opt
- 600338 opt
- 600339 opt
- 600434 opt
- 600684 opt
- 600969 opt
- 600970
- 600971 opt
- 600972 opt

- 600174 Antirollbar nut (2)
- 600338 Antiroll bar rear 1.8mm
- 600339 Antiroll bar rear 2.0mm
- 600434 Antiroll bar rear 2.4mm
- 600237 Antiroll bar rear 2.3mm
- 600238 Antiroll bar rear 2.5mm
- 600239 Antiroll bar rear 2.7mm
- 600684 Antiroll bar rear 3.0mm

- 600484 Antirollbar spacer 3mm alu (2)
- 600485 Pivotball threaded anti roll bar alu (2)
- 600896 Wishbone insert carbon RR Lower V2 SRX8
- 600851 Wheelhexagon 0mm light (2) SRX8
- 600852 Wheelhexagon +1mm light (2) SRX8
- 600890 Wishbone insert carbon RR Upper SRX8 (2)
- 600969 Antiroll bar rear 2.2 mm
- 600971 Antiroll bar rear 2.6 mm

- 600972 Antiroll bar rear 2.8 mm
- 601048 Shock Tower RR Straight arm SRX8-GT
- 600821 Wheelhexagon +1mm (2) SRX8
- 601152 Upright magnesium SRX8 GT (2)
- 601250 HTD diff set 44T SRX8 GT V2
- 601252 HTD diff pinion 12T SRX8 GT V2



FRONT EXPLODED VIEW

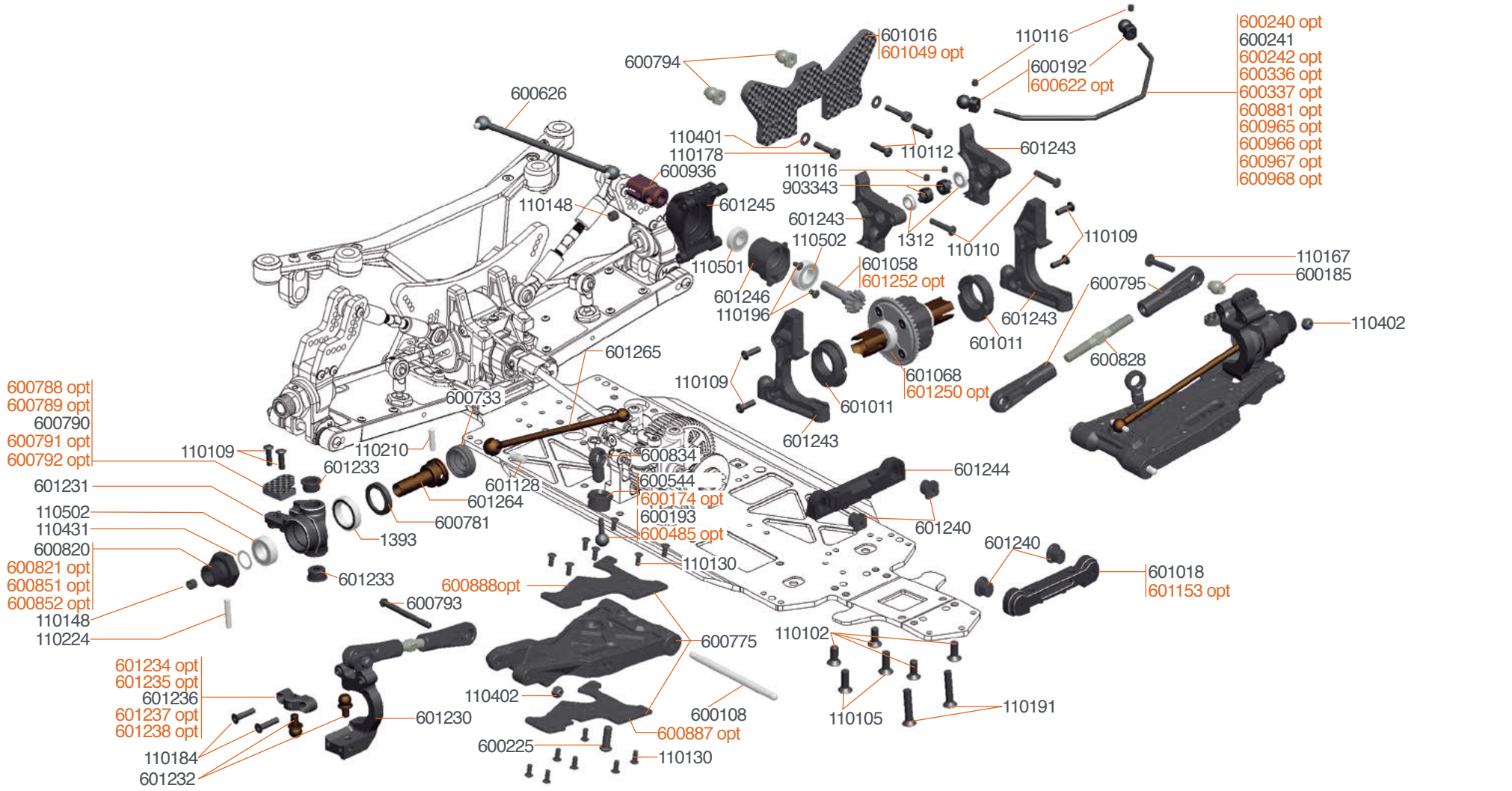

600788 opt
600789 opt
600790
600791 opt
600792 opt

601231
110502
110431
600820
600821 opt
600851 opt
600852 opt
110148
110224

601234 opt
601235 opt
601236
601237 opt
601238 opt
110184
601232

600240 opt
600241
600242 opt
600336 opt
600337 opt
600881 opt
600965 opt
600966 opt
600967 opt
600968 opt

600174 Antirollbar nut (2)
600336 Antiroll bar front 1.8mm
600337 Antiroll bar front 2.0mm
600240 Antiroll bar front 2.3mm
600242 Antiroll bar front 2.7mm
600484 Antirollbar spacer 3mm alu (2)
600485 Pivotball threaded anti roll bar alu (2)
600622 Pivotball antirollbar alu (4)
600788 Steering arm 0 carbon (2) SRX8
600789 Steering arm 1 carbon (2) SRX8

600791 Steering arm 3 carbon (2) SRX8
600792 Steering arm 4 carbon (2) SRX8
600851 Wheelhexagon 0mm light (2) SRX8
600852 Wheelhexagon +1mm light (2) SRX8
600881 Antiroll bar front 3.0 mm
600887 Wishbone insert carbon FR Lower SRX8 (2)
600888 Wishbone insert carbon FR Upper SRX8
600965 Antiroll bar front 2.2 mm

600966 Antiroll bar front 2.4 mm SRX8 GT
600967 Antiroll bar front 2.6 mm SRX8 GT
600968 Antiroll bar front 2.8 mm SRX8 GT
601049 Shock Tower FR Straight arm SRX8
600821 Wheelhexagon +1mm (2) SRX8
01234 Adjustable casterblock mount 0deg L+R SRX8 GT
601235 Adjustable casterblock mount 2,5deg L+R SRX8 GT
601237 Adjustable casterblock mount 7,5deg L+R

600240 opt
600241
600242 opt
600336 opt
600337 opt
600881 opt
600965 opt
600966 opt
600967 opt
600968 opt



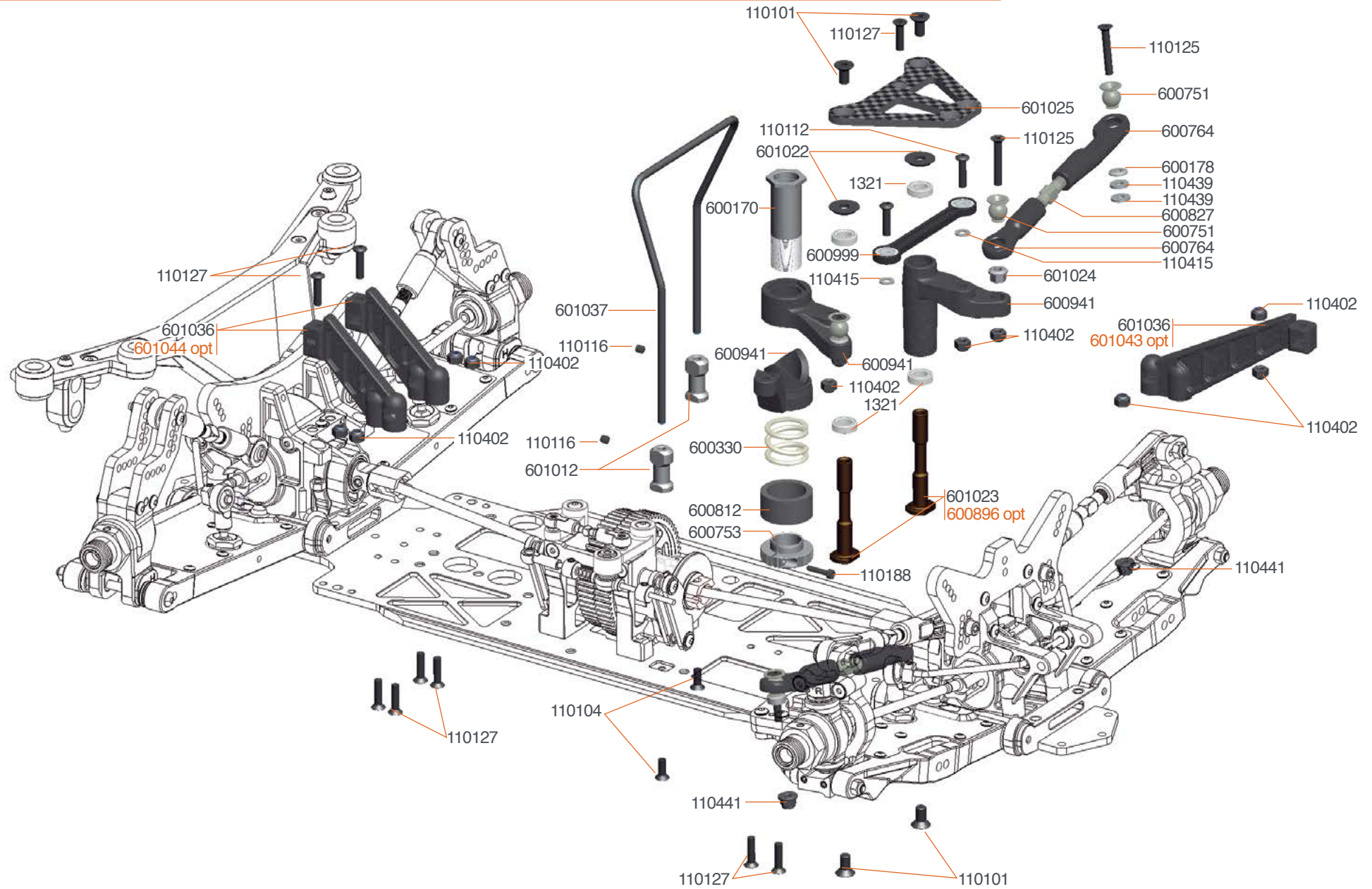

- OPT** 601044 Transmission brace rr alu SRX8 GT (2)
- 601043 Transmission brace fr alu SRX8 GT
- 601157 Steering post alu SRX8 GT (2)

#601163 ADJUSTABLE GT CLUTCH SET

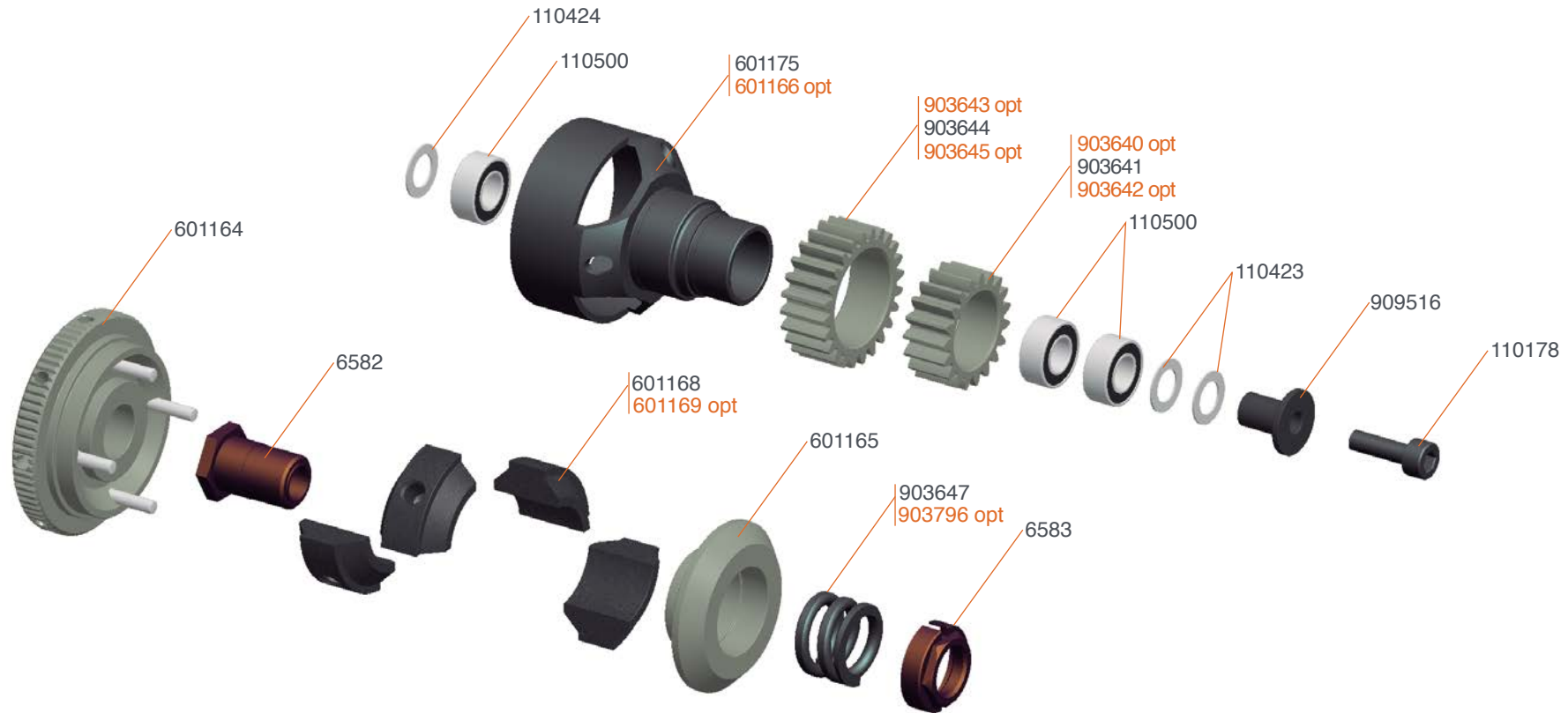

903640 Centax gear-pinion alu 18T XLI
 903642 Centax gear-pinion alu 20T XLI
 903643 Centax gear-pinion alu 23T XLI

903645 Centax gear-pinion alu 25T XLI
 903646 Centax gear-pinion alu set XLI (6)
 601169 Adjustable GT clutchshoe yellow

903796 Centax spring XX-hard
 601166 Adjustable GT clutchbell alu coated

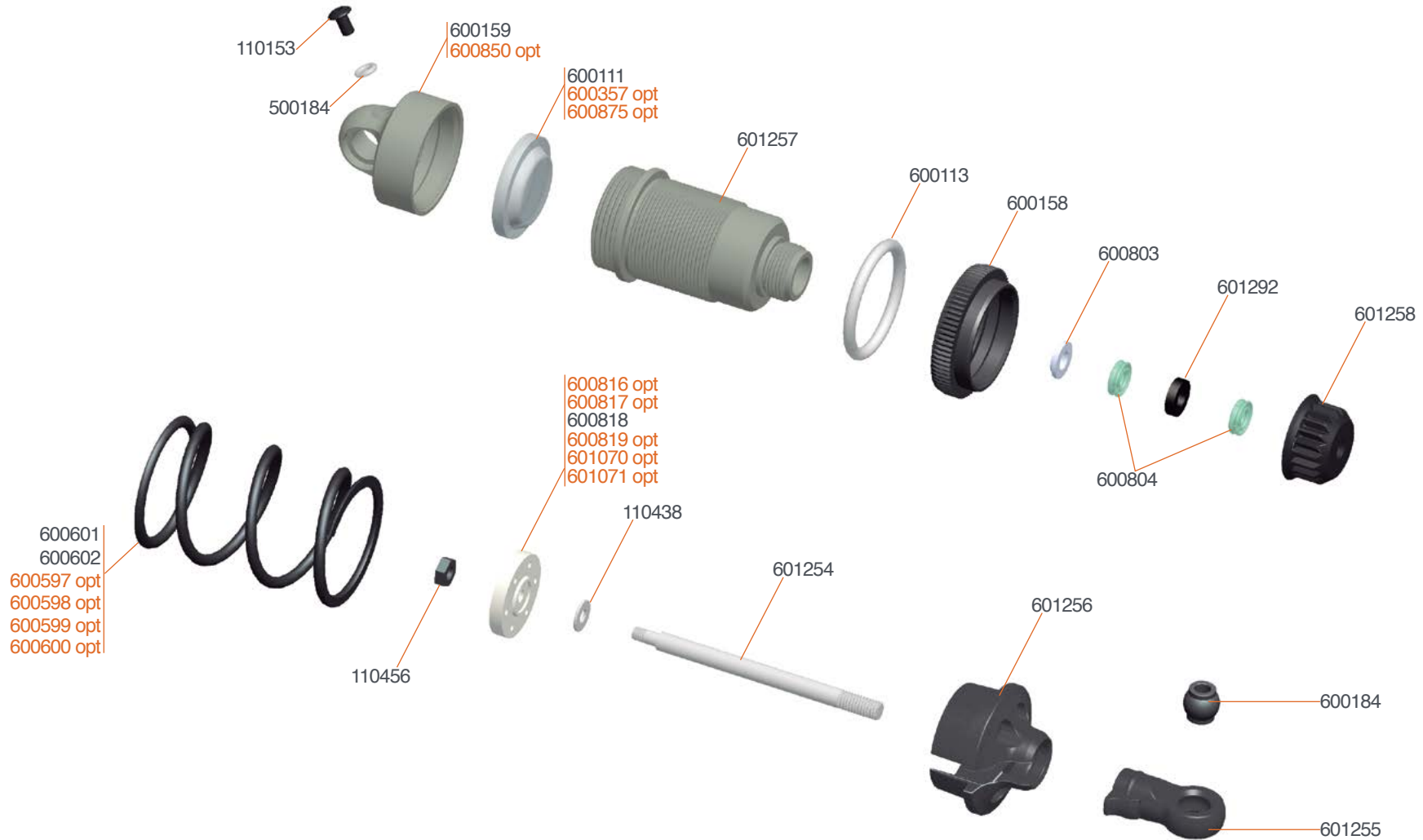

601253 Shock set (2) SRX8 GT V2



600597 Spring Fr/Rr Red 811GT 18lbs (2)
 600598 Spring Fr/Rr Purple 811GT 21lbs
 600599 Spring Fr/Rr Yellow 811GT 29lbs
 600600 Spring Fr/Rr White 811GT 31.5lbs

600357 Membrane webbed silicone (4)
 600875 Shock top gasket (4) SRX8
 600850 Shock cap pro hard coated (2) SRX8
 600816 Shock piston blank (4) SRX8

600817 Shock piston 5 holes (4) SRX8
 600819 Shock piston 8 holes (4) SRX8
 601070 Shock piston angled 1.2mm 8holes (4) SRX8

601071 Shock piston angled 1.3mm 8holes (4) SRX8

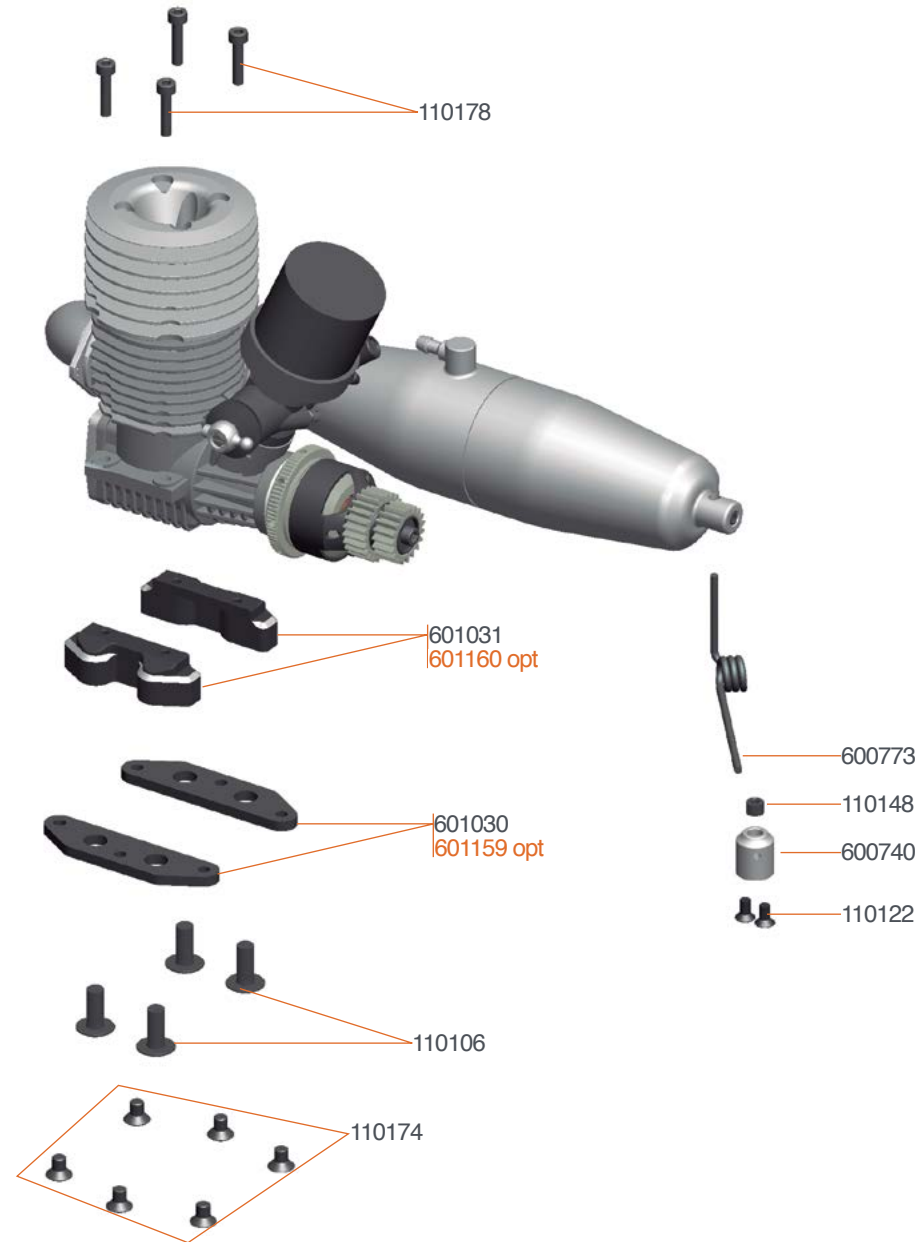

601159 Enginemount bottom magnesium SRX8 GT (2)
601160 Enginemount top magnesium SRX8 GT (2)

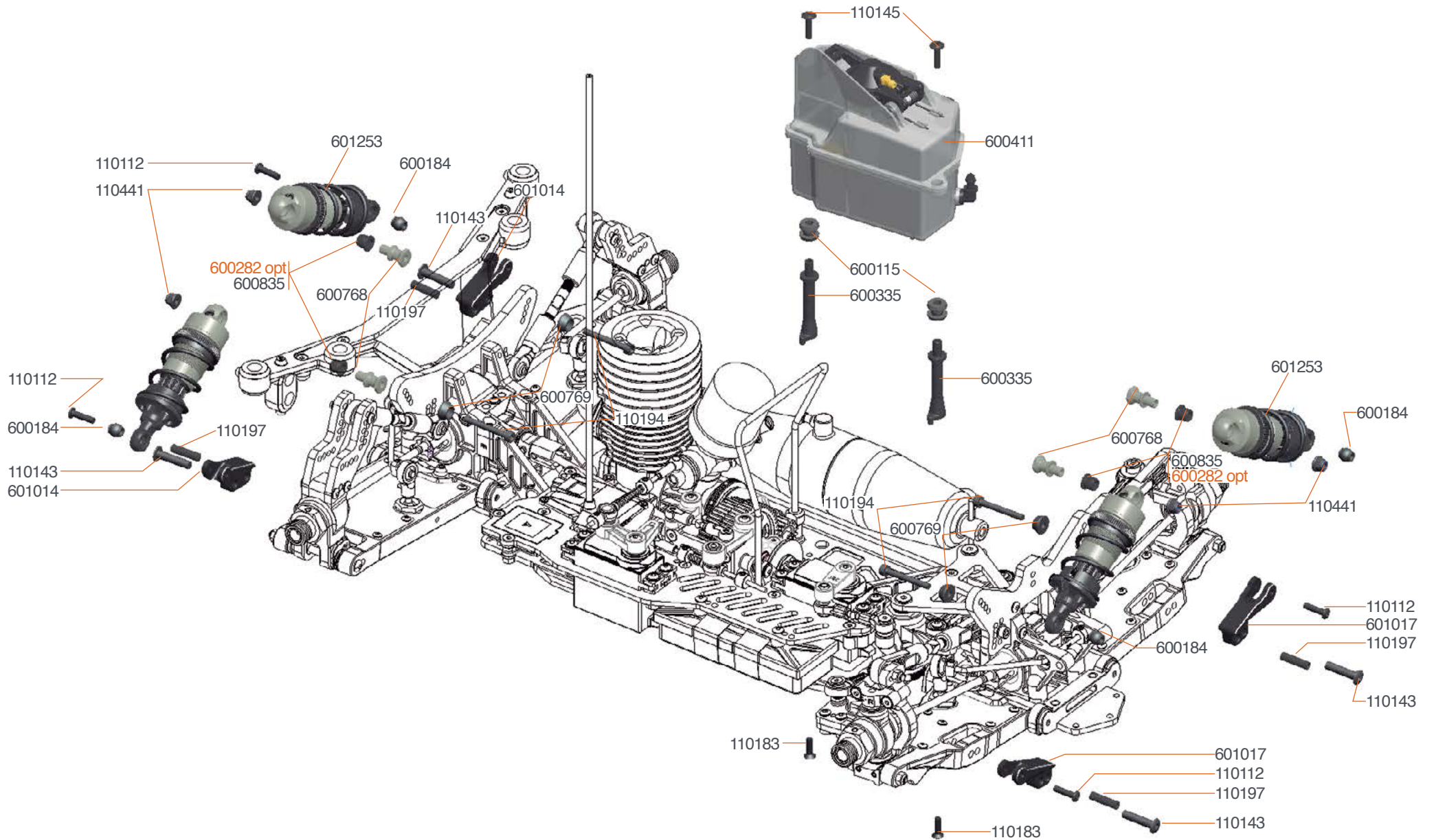

600282 Shock-pivot bushing delrin (4)



TEAM SERPENT NETWORK

SRX8 GT '23 SPARE PARTS



SRX8 GT '23 OPTIONALS PARTS



SERPENT TOOLS

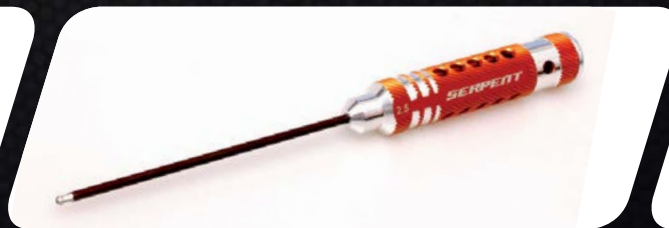

SERPENT MERCHANDISING



SERPENT WEBSITE AND BLOG

www.serpent.com

www.teamserpent.com

www.dragon-rc.com

SERPENT PROMO PAGES <http://promo.serpent.com>

SERPENT SOCIAL MEDIA



www.facebook.com/SerpentMRC

SRX8 GT '23



Manual SRX8 GT '23 #83626-1

SERPENT