# CRANE POND WMA, Stanley-Handren-Aulson Survey, 2024

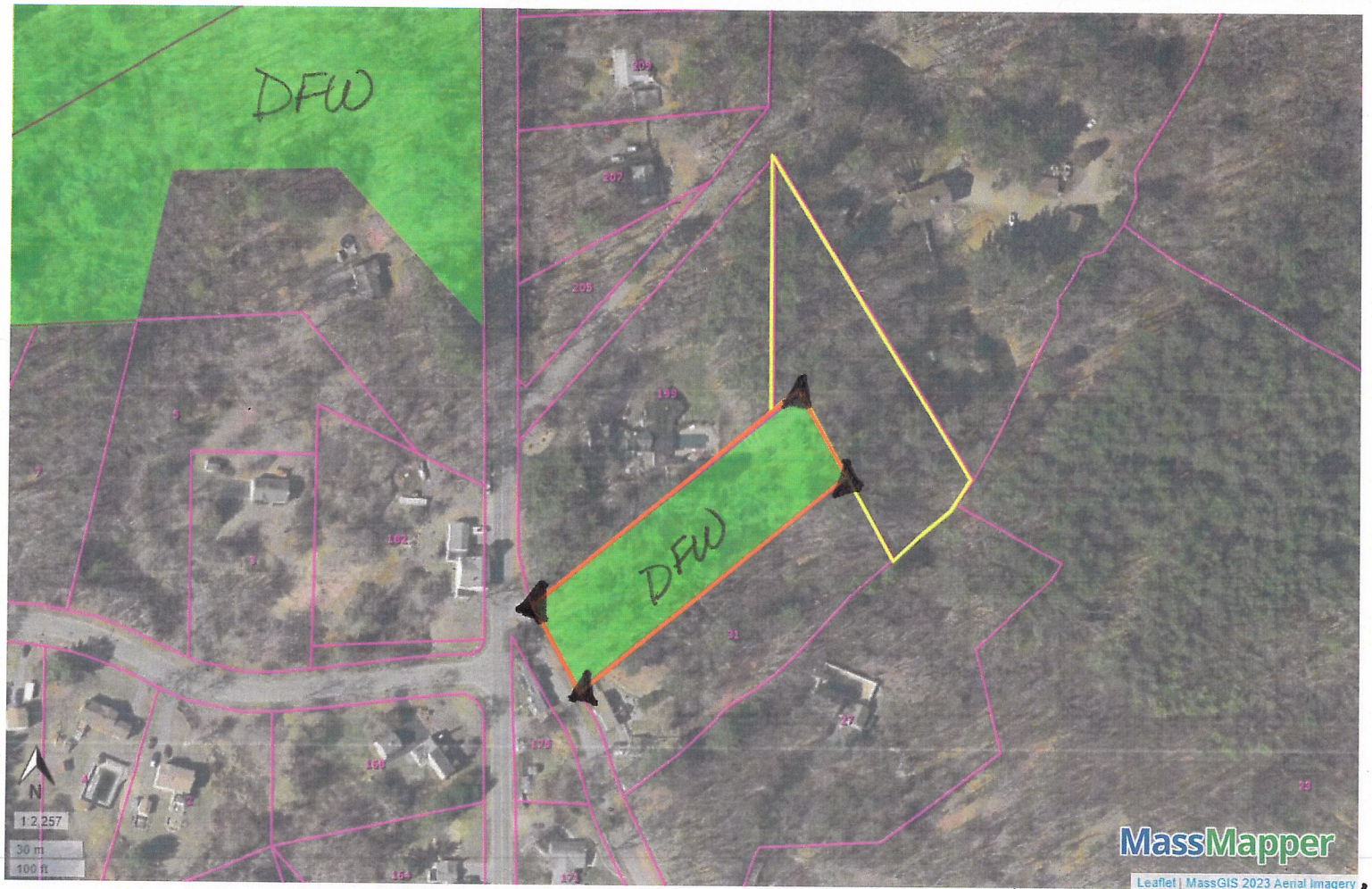


Openspace by Ownership Solid

- Federal
- DCR-State Parks_Recreation
- DCRS/DFG
- Department of Fish_Game
- DCR-Urban Parks_Recreation
- DCR-Water Supply Protection
- Department of Agricultural Resources
- Commonwealth of Massachusetts
- County
- Municipal
- Public Non-Profit
- Land Trust
- Conservation Organization
- Non-Profit
- Private
- Other
- Unknown

Property Tax Parcels

Refer to survey sketch for detail on markers.
Document 7

# Crane Pond WMA, Stanley-Handren-Aulson Survey, 2024




Openspace by Ownership Solid

- Federal
- DCR-State Parks_Recreation
- DCRS/DFG
- Department of Fish_Game
- DCR-Urban Parks_Recreation
- DCR-Water Supply Protection
- Department of Agricultural Resources
- Commonwealth of Massachusetts
- County
- Municipal
- Public Non-Profit
- Land Trust
- Conservation Organization
- Non-Profit
- Private
- Other
- Unknown

Property Tax Parcels

Document 8

# Document 9

APPROVAL UNDER THE SUBDIVISION CONTROL LAWS NOT REQUIRED
Georgetown Planning Board
by Fred L Trush

AUTHORIZED SIGNATURE(S)
GEORGETOWN PLANNING BOARD
DATE: Sept 19 1977

THIS IS TO CERTIFY THAT THIS PLAN WAS PREPARED IN ACCORDANCE WITH THE RULES AND REGULATIONS OF THE REGISTERS OF DEEDS
Louis M. Holt Jr. P.L.

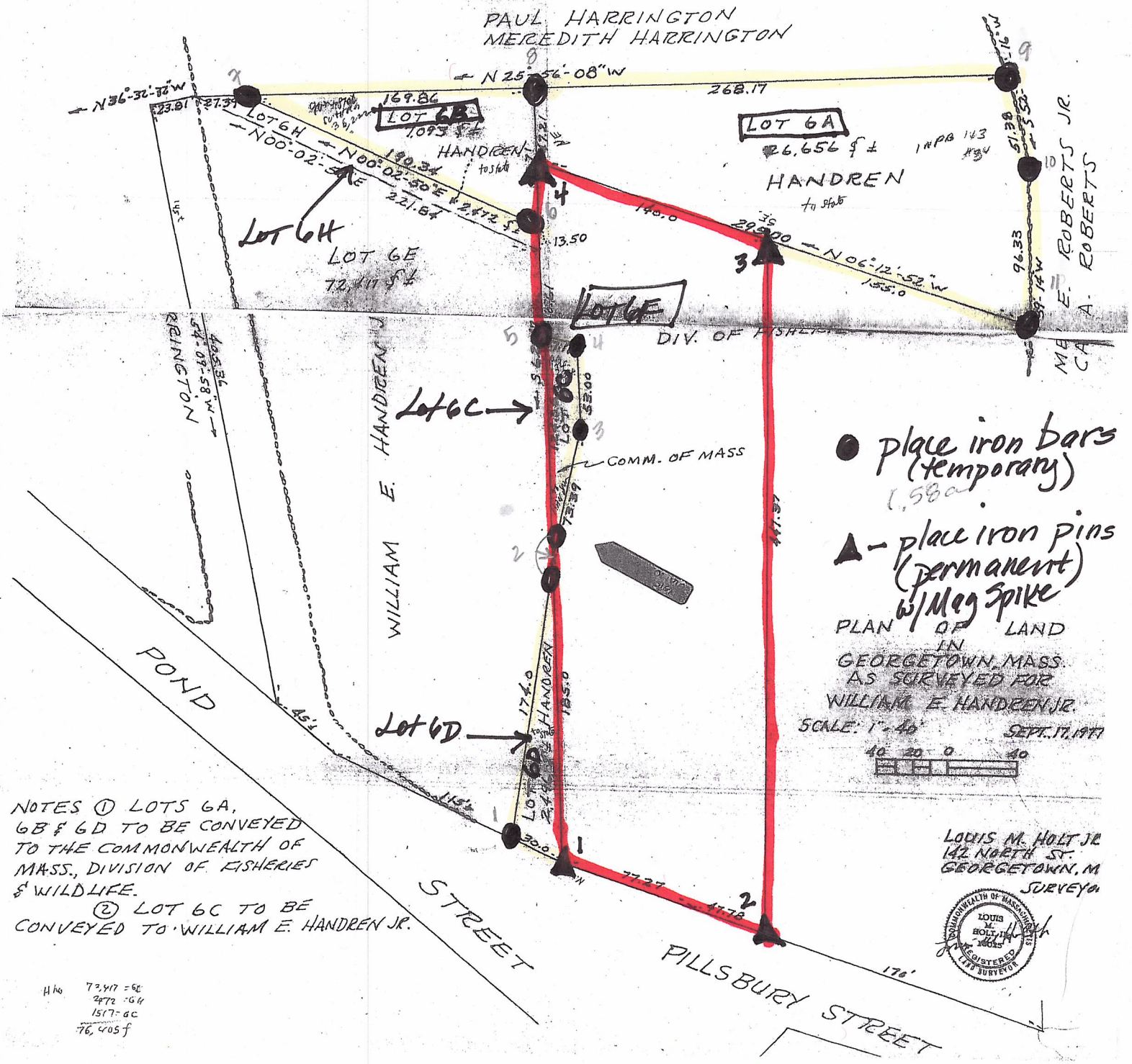


NOTES ① LOTS 6A, 6B & 6D TO BE CONVEYED TO THE COMMONWEALTH OF MASS., DIVISION OF FISHERIES & WILDLIFE.
② LOT 6C TO BE CONVEYED TO WILLIAM E. HANDREN JR.

H ho 72,417 = 6E
2472 = 6H
1517 = 6C
76,405 f