

# STANFORD

## MEN'S BASKETBALL

Stanford Athletic Communications  
 Doug Drabik • Assistant Director  
 Cell: 650.683.5528  
 ddrabik@stanford.edu

Washington State • Jan. 11 • Beasley Coliseum • Pullman, Wash. • 6:00 p.m. PT • ESPNU

### SCHEDULE

| Date  | Opponent               | Time            |
|-------|------------------------|-----------------|
| N10   | Cal Poly               | W, 87-62        |
| N12   | Pacific                | W, 89-80        |
| N14   | Eastern Washington     | L, 67-61        |
| N17   | Northeastern           | W, 73-59        |
| N20   | #9 North Carolina      | L, 96-72        |
| N23   | vs. #7 Florida (1)     | L, 108-87       |
| N24   | vs. Ohio State (1)     | L, 79-71        |
| N 26  | vs. Portland State (1) | L, 87-78        |
| N29   | Montana                | W, 70-54        |
| D3    | at Long Beach State    | L, 76-68        |
| D15   | Denver                 | W, 75-62        |
| D17   | San Francisco          | W, 71-59        |
| D21   | vs. #14 Kansas (2)     | L, 75-54        |
| D30   | • California           | L, 77-74        |
| J4    | • UCLA                 | W, 107-99 (2OT) |
| J7    | • USC                  | W, 77-76        |
| J11   | • at Washington State  | 6:00 p.m.       |
| J13   | • at Washington        | 5:00 p.m.       |
| J17   | • Arizona State        | 8:00 p.m.       |
| J20   | • Arizona              | 1:00 p.m.       |
| J24   | • at USC               | 6:00 p.m.       |
| J27   | • at UCLA              | 7:30 p.m.       |
| F1    | • Oregon State         | 8:00 p.m.       |
| F3    | • Oregon               | 2:00 p.m.       |
| F8    | • at Utah              | 5:00 p.m.       |
| F11   | • at Colorado          | 1:00 p.m.       |
| F18   | • at California        | 5:00 p.m.       |
| F22   | • Washington           | 6:00 p.m.       |
| F24   | • Washington State     | 4:00 p.m.       |
| M1    | • at Arizona           | 7:00 p.m.       |
| M3    | • at Arizona State     | 12/2/4:00 p.m.  |
| M7-10 | Pac-12 Tournament (3)  | TBD             |

(1) PK80 Invitational - Portland, Ore.  
 (2) Golden1 Credit Union Center - Sacramento, Calif.  
 (3) T-Mobile Arena - Las Vegas, Nev.  
 Home games in **BOLD** | • Pac-12 Conference game



Washington State ..... 8-7, 0-3  
 Stanford ..... 8-8, 2-1  
 Series Record ..... Stanford leads, 76-60  
 Television ..... ESPNU [Steve Quis, Adrian Branch]  
 Radio ..... Cardinal Sports Network [Scott, Reiss, John Platz]



### CARDINAL HEADS TO THE PACIFIC NORTHWEST

After eight games and 45 consecutive days in the state of California, Stanford will leave the Golden State this week to head to the Pacific Northwest. The Cardinal face Washington State in Pullman, Washington, Thursday night in its first Pac-12 road contest of the season.

### BIG COMEBACKS LEAD TO SWEEP OF LA SCHOOLS

In two very entertaining games at Maples Pavilion this past week, Stanford erased multiple double-digit second-half deficits to earn wins over UCLA and USC.

Down by as many as 13 with nine minutes to go against UCLA, the Cardinal stormed back to tie the game on a Dorian Pickens three-pointer at the end of regulation. Stanford outscored the Bruins, 22-14, in two overtime sessions to pull out the victory.

The Cardinal erased a 15-point second-half deficit to earn the victory over USC. Down by two with three seconds remaining, freshman Daejon Davis provided the heroics with a half-court shot for the game-winner as the buzzer sounded.

### ON THE ROAD IN CONFERENCE PLAY

Stanford is 1-5 in its first conference road game over the past six seasons. The Cardinal is 3-15 on the road in in Pac-12 play over the last two seasons, defeating Oregon State in Corvallis for its lone conference win of the 2016-17 campaign. The Cardinal earned a 72-56 victory over Washington State in its last trip to Pullman, Washington, on Feb. 18, 2016. Stanford and WSU played just once last year on The Farm, due to Pac-12 scheduling.

### AGAINST WASHINGTON STATE

Stanford leads the all-time series against Washington State, 76-60. The Cardinal has won seven of the last eight games between the two teams. Stanford defeated WSU in its last trip to Pullman, Washington, on Feb. 18, 2016. In Stanford's Jan. 31, 2015 road loss to the Cougars, Michael Humphrey and Dorian Pickens (then freshmen) scored a combined 10 points. In the 2016 matchup in Pullman, the sophomore duo combined for 40 points.

### PROJECTED LINEUP

| No. | Name             | Pos. | Yr. | Ht. | Wt. | PPG. | RPG. | Notes  |
|-----|------------------|------|-----|-----|-----|------|------|--|
| 1   | Daejon Davis     | G    | Fr. | 6-3 | 175 | 9.5  | 4.0  | Has started all 14 games he has played in, career-high 22 vs. UCLA, GW vs. USC       |
| 0   | Kezie Okpala     | F    | Fr. | 6-8 | 195 | 10.3 | 3.0  | Has played in last four games, started last three, averaging 11.7 ppg in Pac-12 play |
| 11  | Dorian Pickens   | F    | Sr. | 6-5 | 215 | 12.4 | 5.2  | Career-high 26 points in win over UCLA, leads roster with 138 career threes          |
| 22  | Reid Travis      | F    | Jr. | 6-8 | 245 | 21.3 | 7.6  | 3-year captain, third in Pac-12 in scoring, double-doubles past 2 games, 5 overall   |
| 10  | Michael Humphrey | F    | Sr. | 6-9 | 245 | 12.2 | 8.4  | Ranks third in the Pac-12 in rebounding, leads roster with 594 career rebounds       |

### OFF THE BENCH

|    |                   |   |     |      |     |     |     |  |
|----|-------------------|---|-----|------|-----|-----|-----|--|
| 2  | Robert Cartwright | G | So. | 6-2  | 180 | 8.2 | 2.5 | Sixth in the Pac-12 in assist/turnover ratio (2.2), 8.2 ppg average is career-best |
| 13 | Oscar da Silva    | F | Fr. | 6-9  | 210 | 5.8 | 5.4 | Averaging 26.8 minutes, tied with Josh Sharma for the team lead in blocks (16)     |
| 4  | Isaac White       | G | Fr. | 6-1  | 185 | 8.8 | 1.9 | Leads team with 30 three-pointers, posted five threes in a game twice this season  |
| 5  | Kodye Pugh        | F | Fr. | 6-8  | 205 | 1.0 | 0.5 | Returned 6 games ago after missing five games with ankle injury, started vs. DU    |
| 20 | Josh Sharma       | C | So. | 7-0  | 220 | 4.4 | 3.4 | Has averaged 5.8 ppg in last five games after averaging 3.7 ppg in first 11 games  |
| 25 | Blake Pagon       | G | So. | 6-4  | 190 | 0.0 | 1.0 | Played 56 minutes in 5 of the last 9 games, after totaling 21 minutes in first 7   |
| 33 | Trevor Stanback   | F | Fr. | 6-11 | 220 | 0.8 | 0.4 | One of four California natives on the roster, has played in five games so far      |



## QUICK FACTS

Location..... Stanford, Calif.  
 Founded..... 1891  
 Enrollment..... 16,770 (6,999 undergraduate)  
 Nickname..... Cardinal  
 Colors..... Cardinal and White  
 Conference..... Pac-12  
 President..... Marc Tessier-Lavigne  
 Director of Athletics..... Bernard Muir  
 Faculty Representative..... Pat Jones  
 Ticket Office Phone..... 1-800-STANFORD  
 Home Arena (Capacity)..... Maples Pavilion (7,233)  
 Web Site..... www.gostanford.com

## HISTORY

First Year..... 1913-14 (103 seasons)  
 All-Time Record..... 1,496-1,125 (.571)  
 NCAA National Championships..... 1 (1942)  
 NCAA Tournament Appearances..... 17  
 NCAA Final Four Appearances..... 1998  
 Last NCAA Tournament Appearance..... 2014

## TEAM INFORMATION

2016-17 Record..... 14-17  
 ..... Home: 10-5 Away: 1-10 Neutral: 3-2  
 2016-17 Conference Record..... 6-12  
 Conference Finish..... 9th  
 Starters Returning/Lost..... 4/1  
 Letterwinners Returning/Lost..... 10/4

## COACHING STAFF

Anne and Tony Joseph Director of Men's Basketball ....  
 ..... Jerod Haase  
 Seasons..... Second at Stanford, Sixth overall  
 Alma Mater..... Kansas '97  
 Stanford Record..... 22-25 (Second Season)  
 Career Record..... 102-78 (Sixth Season)  
 James C. Gaither Assistant Coach of Men's Basketball.  
 ..... Jeff Wulbrun (Second Season)  
 Alma Mater..... Cal State Fullerton '84  
 Assistant Coach..... Adam Cohen (Second Season)  
 Alma Mater..... Arizona '08  
 Assistant Coach..... Jesse Pruitt (Second Season)  
 Alma Mater..... UC Davis '05

## SUPPORT STAFF

Assistant to the Head Coach..... Tom Orlich  
 Director of Operations..... John Janovsky  
 Director of Basketball Development..... Brandon Dunson  
 Athletic Trainer..... Dominic Vincentini  
 Sports Performance Coach..... Cory Schlesinger

## COMMUNICATIONS

Assistant AD/Communications..... Brian Risso  
 Asst. Dir. [MBB Contact]..... Doug Drabik  
 Asst. Dir. [Secondary MBB Contact] ... Regina Verlengiere

## PRONUNCIATIONS

Jerod **HAASE**.....(rhymes with class)  
**DAEJON** Pickens..... (DOOR-E-N)  
**DAEJON** Davis..... (DAY-jon)  
**KEZIE** Okpala..... (KZ)  
**KODYE** Pugh..... (Cody)  
**ISAAC** White..... (EYE-ZACK)  
 Blake **PAGON**..... (PAY-gen)

## CARDINAL PLAYERS AGAINST WASHINGTON STATE

Six active Stanford players have played against Washington State in their careers. Dorian Pickens, the lone Cardinal to have played five games against WSU, has averaged 8.6 ppg against the Cougars. Fellow senior Michael Humphrey has averaged 8.5 ppg and 6.3 rpg in four contests.

| <i>Player vs. WSU</i> | <i>Games</i> | <i>Minutes</i> | <i>Points</i> | <i>Rebounds</i> |
|-----------------------|--------------|----------------|---------------|-----------------|
| Dorian Pickens        | 5            | 119            | 43            | 13              |
| Michael Humphrey      | 4            | 81             | 34            | 25              |
| Robert Cartwright     | 3            | 64             | 28            | 8 (assists)     |
| Reid Travis           | 2            | 33             | 22            | 8               |
| Marcus Sheffield      | 2            | 25             | 10            | 6               |
| Josh Sharma           | 2            | 22             | 4             | 3               |

## LAST TIME OUT

Freshman Daejon Davis hit a 50-foot three-pointer at the buzzer and Stanford shocked USC 77-76 on Sunday night at Maples Pavilion, erasing a 15-point second-half deficit to earn the win. Jordan McLaughlin, who scored 16 points and recorded seven assists, had given the Trojans a 76-74 edge with 1.7 seconds left on an acrobatic shot under the basket. Davis took the inbound pass, dribbled twice and let it fly, hitting nothing but net as time expired. Reid Travis matched his career-high with 29 points, adding 10 rebounds for his fifth double-double of the season.

## DAVIS' BUZZER-BEATER FIRST FOR THE CARDINAL IN 14 SEASONS

Freshman Daejon Davis' 50-foot heave to win the game as the buzzer sounded against USC last time out was the first buzzer-beater for Stanford in 14 seasons. On March 3, 2004, Matt Lottich hit a desperation three-pointer as time expired to give No. 1 and undefeated Stanford a 63-61 victory over Washington State at Beasley Coliseum, the same venue for Thursday night's contest against the Cougars. Davis' buzzer-beater at home last week was the first for the Cardinal at Maples Pavilion since Nick Robinson connected on a 35-foot running jumper at the buzzer to give No. 2 Stanford an 80-77 victory over No. 12 Arizona on Feb. 7, 2004.

## TRAVIS AMONG NATION'S BEST POST PLAYERS

Junior forward Reid Travis, a preseason All-American and candidate for several national player of the year awards, ranks second in the Pac-12 in scoring at 21.3 ppg. He averaged nearly 23 ppg over his final six nonconference games. The forward has matched his career-high with 29 points (first recorded against Kansas last season) in victories over USC last time out and San Francisco on Dec. 17. He became the 45th member of Stanford's 1,000-point club earlier this season and enters Thursday's game at Washington State with 1,085 points and 573 rebounds in his 79-game career so far. Travis ranks ninth in the Pac-12 in rebounding (7.6 rpg).

## 2017-18 ROSTER

| <u>NO.</u> | <u>NAME</u>       | <u>POS.</u> | <u>HT.</u> | <u>WT.</u> | <u>YR.</u> | <u>HOMETOWN (HIGH SCHOOL)</u>               |
|------------|-------------------|-------------|------------|------------|------------|---|
| 0          | Kezie Okpala      | F           | 6-8        | 195        | Fr.        | Los Angeles, Calif. (Esperanza HS)          |
| 1          | Daejon Davis      | G           | 6-3        | 175        | Fr.        | Seattle, Wash. (Garfield HS)                |
| 2          | Robert Cartwright | G           | 6-2        | 180        | Jr.        | Pasadena, Calif. (Flintridge Prep)          |
| 4          | Isaac White       | G           | 6-1        | 185        | Fr.        | Adelaide, Australia (Sacred Heart College)  |
| 5          | Kodye Pugh        | F           | 6-8        | 205        | Fr.        | Baltimore, Md. (Blair Academy (New Jersey)) |
| 10         | Michael Humphrey  | F           | 6-9        | 245        | Sr.        | Phoenix, Ariz. (Sunnyslope HS)              |
| 11         | Dorian Pickens    | G           | 6-5        | 215        | Sr.        | Phoenix, Ariz. (Pinnacle HS)                |
| 13         | Oscar da Silva    | F           | 6-9        | 210        | Fr.        | Munich, Germany (Ludwig Gymnasium)          |
| 14         | Marcus Sheffield  | G           | 6-5        | 180        | Jr.        | Alpharetta, Ga. (Chattahoochee HS)          |
| 15         | Rodney Herenton   | G           | 6-1        | 155        | So.        | Chicago, Ill. (Stevenson HS)                |
| 20         | Josh Sharma       | C           | 7-0        | 220        | Jr.        | Lexington, Mass. (N. Mount Hermon School)   |
| 21         | Cameron Walker    | F           | 6-7        | 200        | Jr.        | Santa Maria, Calif. (Righetti HS)           |
| 22         | Reid Travis       | F           | 6-8        | 245        | Jr.        | Minneapolis, Minn. (DeLaSalle HS)           |
| 25         | Blake Pagon       | G           | 6-4        | 190        | So.        | Haymarket, Va. (Battlefield HS)             |
| 33         | Trevor Stanback   | F           | 6-11       | 220        | So.        | Pasadena, Calif. (Maranatha HS)             |



**R2T2**

Junior preseason All-American Reid Travis is living up to his accolades. The forward, who entered the year as the Pac-12's leading returning scorer and rebounder, is second in the conference in scoring at 21.3 ppg. He ranks in the top-10 in the Pac-12 in 13 categories entering Wednesday's games.

| Category               | Conference Rank | National Rank | Total |
|------------------------|-----------------|---------------|-------|
| Scoring Average        | 2               | 26            | 21.3  |
| Total Points           | 1               | 24            | 340   |
| Free Throws Made       | 3               | 27            | 90    |
| Free Throws Attempted  | 2               | 12            | 126   |
| Total Field Goals Made | 2               | 19            | 121   |
| Rebounding Average     | 9               | 140           | 7.6   |
| Total Rebounds         | 8               | 130           | 121   |

**TRAVIS AGAINST TOP-10 FOES**

Reid Travis is averaging 25.2 points and 9.0 rebounds in five games he has played against top-10 opponents over the past two seasons. He posted a career-best 29-point performance at No. 4 Kansas last season.

| Team           | Rank | Date          | Points | Rebounds |
|----------------|------|---------------|--------|----------|
| Florida        | 7    | Nov. 23, 2017 | 23     | 5        |
| North Carolina | 9    | Nov. 20, 2017 | 21     | 6        |
| Oregon         | 6    | Feb. 25, 2017 | 27     | 14       |
| Arizona        | 9    | Feb. 8, 2017  | 26     | 11       |
| Kansas         | 4    | Dec. 3, 2016  | 29     | 9        |

**PICKENS' OUTSIDE TOUCH**

Dorian Pickens showed his shooting prowess in the win over UCLA last week, finishing with six three-pointers. The total, one shy of his career-high, is the most of any Cardinal in a game this season. The senior missed 11 games after injuring his left foot in the second game against Pacific on Nov. 12. He returned to action three games ago against California on Dec. 30. Pickens owns 138 career three-pointers, closing in on the top-15 three-point field goal totals in school history (Aaron Bright ranks 15th with 147).

The forward, the only player to start all 31 games last season, posted at least one three-pointer in all but four games, with multiple three-pointers in 19 contests his junior season. He ranked ninth in the Pac-12 in three-point field goals made in conference play (39, 2.2) and 11th overall (67, 2.2) as Stanford's leading three-point shooter (67-of-169, 39.6 percent) last year.

**POST PRESENCE**

Stanford's starting post players, Reid Travis and Michael Humphrey, have combined to average 33.5 points and 16.0 rebounds per game. The duo is second in the conference among starting post players in both combined scoring and combined rebounding, the only pair to rank in the top-three in both categories in the conference. Travis is second in the Pac-12 in scoring at 21.3 ppg, to go along with 7.6 rpg. Humphrey ranks third in the conference in rebounding at 8.4 rpg, to go along with 12.2 ppg.

**Pac-12's Post Players scoring and rebounding (Entering Wednesday's games)**

| School          | Players                | Pts.        | Reb.        |
|-----------------|------------------------|-------------|-------------|
| USC             | Boatwright/Metu        | 33.6        | 14.5        |
| <b>Stanford</b> | <b>Travis/Humphrey</b> | <b>33.5</b> | <b>16.0</b> |
| Oregon St.      | Tinkle/Eubanks         | 32.1        | 13.8        |
| Arizona         | Ayton/Ristic           | 30.7        | 18.2        |
| California      | Lee/Sueing             | 25.7        | 13.7        |
| Utah            | Collette/Rawson        | 25.1        | 11.1        |
| Washington St.  | Franks/Bernstine       | 24.4        | 14.8        |
| Oregon          | Brown/White            | 23.1        | 11.6        |
| Washington      | Timmins/Dickerson      | 21.1        | 13.1        |
| UCLA            | Welsh/Goloman          | 20.5        | 15.8        |
| Arizona St.     | White/Mitchell         | 19.9        | 15.1        |
| Colorado        | King/Bey               | 17.9        | 12.4        |

**GAME-BY-GAME STARTERS**

| Opponent              | G          | G          | F        | F      | C        |
|-----------------------|------------|------------|----------|--------|----------|
| <b>Cal Poly</b>       | Cartwright | White      | Pickens  | Travis | Humphrey |
| <b>Pacific</b>        | Davis      | White      | Pickens  | Travis | Humphrey |
| <b>E. Washington</b>  | Davis      | White      | da Silva | Travis | Humphrey |
| <b>Northeastern</b>   | Davis      | White      | da Silva | Travis | Humphrey |
| <b>North Carolina</b> | Davis      | White      | da Silva | Travis | Humphrey |
| vs. Florida           | Davis      | White      | da Silva | Travis | Humphrey |
| vs. Ohio State        | Davis      | White      | da Silva | Travis | Humphrey |
| vs. Portland State    | Davis      | White      | da Silva | Travis | Humphrey |
| <b>Montana</b>        | Davis      | Cartwright | da Silva | Travis | Humphrey |
| at Long Beach State   | Cartwright | White      | da Silva | Travis | Humphrey |
| <b>Denver</b>         | Davis      | Cartwright | Pugh     | Travis | Humphrey |
| <b>San Francisco</b>  | Davis      | Cartwright | da Silva | Travis | Humphrey |
| vs. Kansas            | Davis      | Cartwright | da Silva | Travis | Humphrey |
| <b>California</b>     | Davis      | Okpala     | Pickens  | Travis | Humphrey |
| <b>UCLA</b>           | Davis      | Okpala     | Pickens  | Travis | Humphrey |
| <b>USC</b>            | Davis      | Okpala     | Pickens  | Travis | Humphrey |

at WSU

at Washington

**Arizona State****Arizona**

at USC

at UCLA

**Oregon State****Oregon**

at Utah

at Colorado

at California

**Washington****WSU**

at Arizona

at Arizona State

**CAREER STARTS**

| Name              | Career | 2017-18 |
|-------------------|--------|---------|
| Michael Humphrey  | 74     | 16      |
| Dorian Pickens    | 56     | 5       |
| Reid Travis       | 63     | 16      |
| Robert Cartwright | 19     | 6       |
| Marcus Sheffield  | 9      | -       |
| Isaac White       | 9      | 9       |
| Daejon Davis      | 14     | 14      |
| Oscar da Silva    | 10     | 10      |
| Okpala            | 3      | 3       |
| Pugh              | 1      | 1       |
| Cameron Walker    | 1      | -       |



### Stanford's Record When

|                           |     |
|---------------------------|-----|
| Scoring First             | 6-2 |
| Opponent Scores First     | 2-6 |
| Lead at Half              | 6-3 |
| Trail at Half             | 2-4 |
| Tied at Half              | 0-1 |
| Overtime                  | 1-0 |
| vs. Top 25                | 0-3 |
| Decided by 1-4 Points     | 1-1 |
| Decided by 5-9 Points     | 2-4 |
| Decided by 10+ Points     | 5-3 |
| Scoring 100+              | 1-0 |
| Scoring 90-99             | 0-0 |
| Scoring 80-89             | 1-1 |
| Scoring 70-79             | 6-5 |
| Scoring 60-69             | 0-2 |
| Scoring 50-59             | 0-1 |
| Scoring 40-49             | 0-0 |
| Opp. Scoring 100+         | 0-1 |
| Opp. Scoring 90-99        | 1-1 |
| Opp. Scoring 80-89        | 1-1 |
| Opp. Scoring 70-79        | 1-3 |
| Opp. Scoring 60-69        | 2-1 |
| Opp. Scoring 50-59        | 3-0 |
| Opp. 49 or Fewer          | 0-0 |
| Shoot 50% or better       | 4-2 |
| Opp. shoots 50% or better | 0-4 |
| Better FG% than Opp.      | 7-1 |
| FG% is Equal              | 0-0 |
| Opp. Better FG%           | 1-7 |
| Outrebounding Opp.        | 7-6 |
| Rebounds are Equal        | 1-0 |
| Outrebounded by Opp.      | 0-2 |
| Fewer TO than Opp.        | 2-1 |
| Turnovers are Equal       | 0-0 |
| More TO than Opp.         | 6-7 |
| 6 in Double Figures       | 0-0 |
| 5 in Double Figures       | 1-0 |
| 4 in Double Figures       | 4-2 |
| Bench Scores More         | 2-2 |
| Opp. Bench Scores More    | 6-6 |
| Bench scoring tied        | 0-0 |
| Wearing Black             | 0-0 |
| Wearing White             | 6-4 |
| Wearing Cardinal          | 0-3 |
| Wearing Gray              | 2-1 |
| On ESPN/2/U               | 1-5 |
| On Pac-12 Networks        | 5-1 |
| On FS1                    | 2-1 |
| On FOX                    | 0-0 |
| On CBS                    | 0-0 |

### YOUTH MOVEMENT

Stanford's roster has played 638 combined games. The Cardinal entered the season with the fifth-most veteran roster (games played) in the nation. While fourth-year players Reid Travis and Michael Humphrey anchor the post, injuries limited several veteran perimeter players early on. This has given one of the nation's top recruiting classes a chance to play important minutes as freshmen. All four members of Stanford's freshman class have started at least one game and three freshmen - Daejon Davis, Oscar da Silva and Isaac White - started together in six games earlier this season.

All four freshmen on the roster average more than 24 minutes per game. Davis leads the Cardinal in assists per game (4.4 apg), White leads the Cardinal in three-pointers (30) and da Silva ranks third on the roster in rebounding (5.4 rpg), is tied for the team lead in blocks (16) and is tied for third in steals (11). Fellow freshman Kezie Okpala made his collegiate debut four games ago. He is averaging 10.3 ppg in 31.0 mpg over those four contests.

Prior to this season, Stanford last started three freshmen on January 27, 1983 (at Washington) with Keith Ramee, Andy Fischer and Earl Koberlein earned the starting nod in that contest.

### Freshman Production

| Name           | G-S   | Minutes (avg.) | Points (avg.) | Rebounds (avg.) |
|----------------|-------|----------------|---------------|-----------------|
| Daejon Davis   | 14-14 | 29.7           | 9.5           | 4.4 (assists)   |
| Oscar da Silva | 16-10 | 26.8           | 5.8           | 5.4             |
| Kezie Okpala   | 4-3   | 31.0           | 10.3          | 3.0             |
| Isaac White    | 16-9  | 24.6           | 8.8           | 1.9             |

### OKPALA MAKING IMMEDIATE IMPACT

Freshman Kezie Okpala made his collegiate debut four games ago and has made an immediate impact. The forward is averaging 10.3 points, 3.0 rebounds and 1.5 steals in 31.0 minutes per game in those four contests against Kansas, California, UCLA and USC. He has started the last three games, recording a season-best 13 points against the Bruins.

### HUMPHREY CONTROLLING THE GLASS

Michael Humphrey, who was among the Pac-12 leaders in rebounding last season, ranks third in the Pac-12 in rebounding with an average of 8.4 rpg. The average is 77th nationally. The forward ranks third in the conference and 40th nationally in defensive rebounds per game (6.8 drpg). He posted a career-high 18 rebounds against Pacific on Nov. 12. The senior, who is averaging 12.2 ppg, has four double-doubles this year.

### DAVIS TAKING CONTROL OF THE POINT

Freshman Daejon Davis has started all 14 career games he has played in. After averaging 7.0 ppg in his first five games, he is averaging 10.9 points in his last nine contests. He had a career-best 22-point performance, that included 13 in the second half alone, in the win over UCLA and drained the game-winning buzzer-beater from beyond half court in the win over USC last week. Davis has registered 13 assists in his last two games against the Bruins and Trojans.

### CARTWRIGHT WITH CAREER-BEST NUMBERS

After averaging 4.1 ppg over the first two seasons (67 games) of his career, junior Robert Cartwright is averaging 8.2 ppg in 14 games this season. He had a season-high 19 points against Portland State. He ranks sixth in the Pac-12 in assist/turnover ratio (2.2). Cartwright has started six games this season.

### FLOOR BURNS STAT COMES TO THE FARM

During his standout collegiate career at Kansas, Jerod Haase was known for his energy and passion on the court, diving for loose balls and taking charges, whatever he could do to help his team win. During his time with the Jayhawks, the "floor burns" stat was created in his honor and is still tracked by the program. Haase totaled 167 in the 1996-97 season. For the second season, Stanford is tracking floor burns as an official stat throughout the year.

### FLOOR BURNS

|                          |                           |                       |
|--------------------------|---------------------------|-----------------------|
| Daejon Davis.....36      | Reid Travis .....14       | Dorian Pickens .....8 |
| Michael Humphrey .....23 | Kezie Okpala.....13       | Kodye Pugh .....6     |
| Oscar da Silva .....17   | Isaac White .....12       | Blake Pagon.....3     |
| Josh Sharma .....17      | Robert Cartwright .....10 | <b>TOTAL .....159</b> |



## CARDINAL FINDING ITS RANGE

After averaging 5.9 three-pointers per game through its first 10 games, Stanford nearly set a school single-game record with 13 three-pointers in the Dec. 15 win over Denver. The school record for three-pointers in a game is 15. The Cardinal had averaged 17.1 three-point attempts per game in its first 10 games, before attempting 43 over its last six contests, including 32 against Denver. Isaac White owns a team-best 30 three-pointers. Dorian Pickens, who missed 11 games with an injury, posted six three-pointers in the win over UCLA two games ago.

| <i>Games</i>   | <i>3-PT FGs</i>   | <i>3-PT FG Attempts</i> | <i>3-PT PCT.</i> |
|----------------|-------------------|-------------------------|------------------|
| First 10 games | 59 (5.9 per game) | 171 (17.1 per game)     | 34.5             |
| Last 6 games   | 43 (7.2 per game) | 130 (21.7 per game)     | 33.1             |

## PRESEASON HONORS FOR REID TRAVIS

Reid Travis, the Pac-12 Conference's leading returning scorer (17.4 ppg) and rebounder (8.9 rpg), entered the year with several preseason accolades.

- Naismith Trophy (National Player of the Year) preseason watch list
- Lute Olson Award (Player of the Year who played two years) watch list
- Oscar Robertson Trophy (Player of the Year) preseason watch list
- Karl Malone Award (Power Forward of the Year) preseason watch list
- Preseason All-America selection by ESPN's Jeff Goodman
- 29th best player in the nation by ESPN's college basketball analysts
- 30th best player in the nation by CBS Sports' basketball analysts
- Consensus preseason First Team All-Pac-12 selection

## MOST POWER FIVE OPPONENTS IN FIVE YEARS

Stanford's challenging nonconference schedule included four opponents from power five conferences. The Cardinal played North Carolina (ACC), Florida (SEC), Ohio State (Big Ten) and Kansas (Big 12), with all but the UNC contest taking place away from Maples Pavilion. It's the most power five conference opponents in five years, since the Cardinal faced Missouri (SEC), Minnesota (Big Ten), NC State (ACC) and Northwestern (Big Ten) during its 2012 slate. Stanford went 1-3 in those games, defeating Northwestern (70-68) on the road.

## WIN NO. 100 FOR HAASE

The Dec. 17 victory over San Francisco was head coach Jerod Haase's 100th career coaching victory. He is in his sixth season as a head coach and second with Stanford, following four successful seasons at UAB. The win was Haase's 20th at the helm of the Cardinal.

## THE FOURTH-YEAR CLASS

The four members of Stanford's fourth-year class - Reid Travis, Dorian Pickens, Michael Humphrey and Robert Cartwright - accounted for 62.6 percent of the team's scoring and 55.4 percent of the team's rebounding last season. Pickens and Humphrey are true seniors, while Travis and Cartwright have each had their medical hardship waivers granted and are redshirt juniors with another year of eligibility remaining after this season. Cartwright missed the entire 2015-16 season with a compound fracture of his right forearm sustained in preseason practice on Nov. 2, 2015. Travis was forced to miss the final 22 games of the 2015-16 season with a right leg injury.

## WHITE POSTS BEST DEBUT MARK SINCE 1977

Freshman Isaac White's 17-point performance against Cal Poly in the season opener on Nov. 10 was the second-most points by a true freshman in his collegiate debut in the 103-year history of the program. White ranks sixth on the team in scoring at 8.8 ppg.

## PETER SAUER CAPTAINSHIP

Head coach Jerod Haase announced the establishment of the Peter Sauer Captainship in September, naming Reid Travis, Dorian Pickens and Michael Humphrey captains. The three wear patches on their uniforms honoring the legacy of the late Peter Sauer, a team captain and leader of Stanford's 1998 Final Four team. Stanford will celebrate the 20-year anniversary of the 1998 Final Four team Feb. 24, 2018, against Washington State.

## TOP-TIER RECRUITING CLASS

After signing a consensus top-25 national recruiting class last season, the Cardinal once again inked one of the nation's top classes for 2018. On Nov. 8, Stanford announced the signing of 6-5 guard Cormac Ryan from New York, New York, and 7-0 forward Keenan Fitzmorris of Overland Park, Kansas. Fitzmorris is the younger brother of Stanford women's volleyball All-American Audriana Fitzmorris.

## SEEING DOUBLE

Stanford individuals have totaled 11 double-doubles in the first 16 games, with five from Reid Travis, four Michael Humphrey, and one each from Dorian Pickens and Oscar da Silva.

| <i>Player</i>    | <i>Opponent</i>    | <i>Minutes</i> | <i>Points</i> | <i>Rebounds</i> |
|------------------|--------------------|----------------|---------------|-----------------|
| Reid Travis      | Cal Poly           | 35             | 26            | 12              |
| Michael Humphrey | Pacific            | 31             | 26            | 18              |
| Oscar da Silva   | Eastern Washington | 38             | 12            | 17              |
| Michael Humphrey | Northeastern       | 31             | 17            | 11              |
| Reid Travis      | Portland State     | 34             | 28            | 14              |
| Michael Humphrey | Montana            | 27             | 12            | 12              |
| Reid Travis      | Long Beach State   | 39             | 26            | 11              |
| Michael Humphrey | California         | 28             | 15            | 13              |
| Dorian Pickens   | UCLA               | 44             | 26            | 10              |
| Reid Travis      | UCLA               | 26             | 18            | 11              |
| Reid Travis      | USC                | 35             | 29            | 10              |

## FIFTH IN PAC-12 PRESEASON POLL

Stanford was selected fifth in the Pac-12 Conference media preseason poll. The Cardinal totaled 182 points to place fifth in a vote of the media members. Stanford was also picked fifth in the 2014-15 preseason poll. The Cardinal finished ninth in the conference last season.

## HERENTON VISITED INDIA AS PART OF ACE PROGRAM

Sophomore Rodney Herenton visited New Delhi, India, July 21 through Aug. 12 of 2017 as part of the Rubenstein-Bing Student-Athlete Civic Engagement Program (ACE). He was part of a group of 10 student-athletes from both Stanford and Duke that taught classes at the Vidya School, giving lessons on English and different sports to children in seventh and eighth grades. Three days out the week, the group visited Earth Saviors, a shelter home for the sick, disabled, and abandoned. At Earth saviors, they helped paint walls, decorate the living quarters, among other tasks.

The ACE program provides one-time funding for accepted Stanford-Duke ACE student-athletes to participate in three-week, immersive summer service experiences with an international community partner. Each summer, 40 student-athletes participate in one of four international group programs with service themes like education, coaching, environmental sustainability and conservation, and health outreach and education.



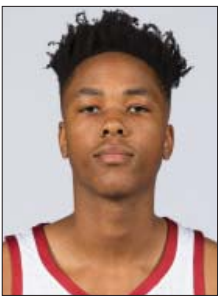

**0** Kezie Okpala

F • 6-8 • 195 • Fr.  
Los Angeles, Calif.  
Esperanza HS



**1** Daejon Davis

G • 6-3 • 175 • Fr.  
Seattle, Wash.  
Garfield HS



**2** Robert Cartwright

G • 6-2 • 180 • R-Jr.  
Pasadena, Calif.  
Flintridge Prep



**4** Isaac White

G • 6-1 • 185 • Fr.  
Adelaide, Australia  
Sacred Heart College HS

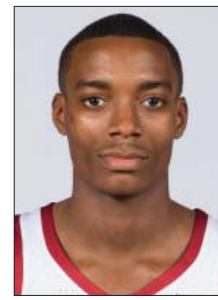

**5** Kodye Pugh

F • 6-8 • 205 • R-Fr.  
Baltimore, Md.  
Blair Academy (N.J.)



**10** Michael Humphrey

F • 6-9 • 245 • Sr.  
Phoenix, Ariz.  
Sunnyslope HS

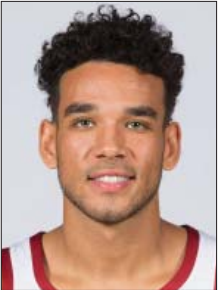

**11** Dorian Pickens

G • 6-5 • 215 • Sr.  
Phoenix, Ariz.  
Pinnacle HS



**13** Oscar da Silva

F • 6-9 • 210 • Fr.  
Munich, Germany  
Ludwig Gymnasium



**14** Marcus Sheffield

F • 6-5 • 180 • Jr.  
Alpharetta, Ga.  
Chattahoochee HS



**15** Rodney Herenton

G • 6-1 • 155 • So.  
Chicago, Ill.  
Stevenson HS



**20** Josh Sharma

C • 7-0 • 220 • Jr.  
Lexington, Mass.  
Northfield Mount Hermon School



**21** Cameron Walker

F • 6-7 • 200 • Jr.  
Santa Maria, Calif.  
Righetti HS



**22** Reid Travis

F • 6-8 • 245 • R-Jr.  
Minneapolis, Minn.  
DeLaSalle HS



**25** Blake Pagon

G • 6-4 • 190 • So.  
Haymarket, Va.  
Battlefield HS



**33** Trevor Stanback

F • 6-11 • 220 • So.  
Pasadena, Calif  
Maranatha HS



**Jerod Haase**

Anne and Tony Joseph Director of Men's Basketball



**Jeff Wulbrun**

James C. Gaither Assistant Coach of Men's Basketball



**Adam Cohen**

Assistant Coach



**Jesse Pruitt**

Assistant Coach



**Tom Orlich**

Assistant to the Head Coach



**John Janovsky**

Director of Operations



**Brandon Dunson**

Director of Basketball Development



**Cory Schlesinger**

Sports Performance Coach



**Dominic Vincentini**

Athletic Trainer



**The Anne and Tony Joseph  
Director of Men's Basketball  
Jerod Haase**

**Overall: 102-78 (Sixth Season)  
Stanford: 22-25 (Second Season)**

After being introduced as the Anne and Tony Joseph Director of Men's Basketball by Jaquish & Kenninger Director of Athletics Bernard Muir on March 25, 2016, Jerod Haase developed a strong relationship with his program and instilled an invested, tough and selfless attitude among his student-athletes.

In his first year at the helm of the Cardinal program, Stanford posted 14 wins against one of the toughest schedules in the nation. Redshirt sophomore Reid Travis earned First Team All-Pac-12 and NABC All-District honors, developing into one of the top players in the conference on both ends of the court. His program finished in the top-10 percent among men's basketball programs nationally in the classroom as well.

Haase and his staff signed a top-tier recruiting class that is rated as high as No. 10 nationally in the 2017 rankings, welcoming the four-member class to The Farm for the 2017-18 season.

Haase arrived on The Farm prior to the 2016-17 season after completing his fourth season as the head coach at UAB, where he led the Blazers to a regular-season Conference USA championship in 2016 and the program's 15th all-time NCAA Tournament appearance in 2015. Haase compiled an 80-53 overall record while improving the Blazers' win total every year.

Tabbed the 2016 Gene Bartow Conference USA Coach of the Year, Haase led the Blazers to a 26-5 overall record and a 16-2 conference mark while capturing their first regular-season title since 2011. Along the way, UAB established school records for overall victories (26), conference wins (16), road wins (10) and consecutive victories (14). Also named the 2016 National Association of Basketball Coaches (NABC) All-District Coach, Haase directed the Blazers to an NIT berth for the 12th time in school history. UAB also finished 16-0 at home in his final season at the helm of the Blazers, extending the nation's fifth-longest home winning streak to 25, while ranking among the nation's best in field goal percentage (.478 - 24th), assists per game (18.4 - 4th) and blocks per game (4th - 6.1).

Under Haase's guidance, UAB returned to the NCAA Tournament in 2015, shocking No. 3 seed Iowa State, 60-59, in the second round for the Blazers' first NCAA victory since 2005. UAB reached the Big Dance after claiming the program's first Conference USA Tournament title despite being seeded No. 4. The triumph marked UAB's first league tournament title since 1987, when the Blazers won the Sun Belt Conference Tournament. More impressively, Haase successfully developed a roster comprised of 10 underclassmen - all players recruited by Haase and his staff - and finished 20-16 overall while guiding the third-youngest team in NCAA Division I.

The Blazers made impressive strides under Haase's leadership during the 2013-14 campaign, finishing 18-13 overall while notching three victories against teams that qualified for the NCAA Tournament. Of UAB's 18 victories, perhaps none were more impressive than the Blazers' 63-59 home win against No. 16 North Carolina. UAB was ranked in the top five nationally in rebounding throughout the season and finished the year ranked second in the country at 44.5 boards per game.

During Haase's first year with the Blazers in 2012-13, UAB won six of its final nine regular-season Conference USA games and collected a victory in the conference tournament.

Prior to arriving at UAB, Haase played for Roy Williams at Kansas and spent 13 years on Williams' staff with the Jayhawks and Tar Heels. A 1997 graduate of Kansas with a degree in business administration, Haase got his start as Kansas' Director of Operations from 1999-2003. During that time, the Jayhawks reached the 2002 Final Four and the national championship game in 2003.

When Williams was named head coach at North Carolina prior to the 2003-04 season, he brought Haase with him as an assistant coach and director of operations, a title Haase held from 2003-09. Haase then served exclusively as an assistant coach during his final three seasons with the Tar Heels.

A native of South Lake Tahoe, Haase attended California in 1992-93 before transferring to Kansas. He helped lead the Jayhawks to three consecutive conference titles and finished his career ranked in the school's top 10 in assists, three-point field goals and steals. Haase started 99 of 101 games at Kansas and scored 1,264 points, averaging 12.5 per game and reaching double figures 74 times. While at Kansas, Haase was a candidate for the Naismith and Wooden Awards.

As a senior in 1996-97, Haase started alongside Jacque Vaughn, Scot Pollard, Paul Pierce and Raef LaFrentz as Kansas finished with a 34-2 record while averaging 12.0 points per game despite playing with a broken wrist. As a sophomore in 1994-95, Haase averaged 15.0 points and was named the Big Eight Conference Newcomer of the Year and also tabbed a second-team all-conference selection.

Haase was a first-team GTE Academic All-American as a senior, a second-team Academic All-American as a junior and a three-time academic all-conference pick. The Jayhawks' Male Scholar-Athlete of the Year in 1997, Haase later earned a master's degree in business at Kansas in 2000.

Haase started 23 games in 1992-93 as a freshman at California, teaming with Jason Kidd in the backcourt.

In 2017, Haase joined the National Advisory Board of the Positive Coaching Alliance, the organization that uses the power of positive reinforcement to pursue winning and the more important goal of teaching life lessons through sports.

Haase, 42, and his wife, the former Mindy Meidinger, have three children: Gavin (11), Garrett (7) and Gabrielle (4).

## HAASE'S HEAD COACHING CAREER

| Year                | School   | Overall       | Postseason           |
|---------------------|----------|---------------|----------------------|
| 2012-13             | UAB      | 16-17         |                      |
| 2013-14             | UAB      | 18-13         |                      |
| 2014-15             | UAB      | 20-16         | NCAA Third Round     |
| 2015-16             | UAB      | 26-7          | NIT First Round      |
| 2016-17             | Stanford | 14-16         |                      |
| 2017-18             | Stanford | 8-8           |                      |
| <b>Sixth Season</b> |          | <b>102-78</b> | <b>2 Appearances</b> |

## COACHING CAREER

**2016-Present:** Head Coach (Stanford)

**2012-16:** Head Coach (UAB)

**2004-05, 2006-07, 2008-09:** Director of Operations (North Carolina)

**2003-04, 2005-06, 2007-08, 2009-12:** Assistant Coach (North Carolina)

**1999-2003:** Administrative Assistant (Kansas)

## COLLEGE CAREER/HONORS

**1992-93:** California

**1994-97:** Kansas

Big Eight Newcomer of the Year (1995)

Second Team All-Big Eight (1995)

Big Eight All-Defensive Team (1996)

Third Team All-Big XII (1996)

GTE Second Team Academic All-American (1996)

GTE First Team Academic All-American (1997)

Kansas Male Scholar Athlete of the Year (1997)

## PERSONAL

**Birthdate:** April 1, 1974

**Age:** 42

**Hometown:** South Lake Tahoe, Calif.

**Education:** Kansas (B.S., Business Administration, 1997), Kansas (M.S., Business, 2000)

**Wife:** Mindy

**Children:** Gavin (11), Garrett (7) and Gabrielle (4)





**CAREER HIGHS**

Points ..... 13, vs. UCLA (1/4/18)  
 Rebounds.....4, vs. UCLA (1/4/18)  
 Assists.....3, vs. California (12/30/17)  
 Steals ..... 3, vs. USC (1/7/18)  
 Minutes .....37, vs. California (12/30/17)

**SEASON HIGHS**

Points ..... 13, vs. UCLA (1/4/18)  
 Rebounds.....4, vs. UCLA (1/4/18)  
 Assists.....3, vs. California (12/30/17)  
 Steals ..... 3, vs. USC (1/7/18)  
 Minutes .....37, vs. California (12/30/17)

**2017-18 GAME-BY-GAME**

| Opponent       | Min. | FG   | 3FG | FT   | O | D | R | PF | A | T | B | S | Pts |
|----------------|------|------|-----|------|---|---|---|----|---|---|---|---|-----|
| Cal Poly       |      |      |     |      |   |   |   |    |   |   |   |   | DNP |
| Pacific        |      |      |     |      |   |   |   |    |   |   |   |   | DNP |
| EWU            |      |      |     |      |   |   |   |    |   |   |   |   | DNP |
| Northeastern   |      |      |     |      |   |   |   |    |   |   |   |   | DNP |
| N. Carolina    |      |      |     |      |   |   |   |    |   |   |   |   | DNP |
| Florida        |      |      |     |      |   |   |   |    |   |   |   |   | DNP |
| Ohio St.       |      |      |     |      |   |   |   |    |   |   |   |   | DNP |
| Portland St.   |      |      |     |      |   |   |   |    |   |   |   |   | DNP |
| Montana        |      |      |     |      |   |   |   |    |   |   |   |   | DNP |
| Long Beach St. |      |      |     |      |   |   |   |    |   |   |   |   | DNP |
| Denver         |      |      |     |      |   |   |   |    |   |   |   |   | DNP |
| San Francisco  |      |      |     |      |   |   |   |    |   |   |   |   | DNP |
| Kansas         | 28   | 2-8  | 1-2 | 1-2  | 0 | 2 | 2 | 3  | 0 | 0 | 1 | 2 | 6   |
| California*    | 37   | 3-9  | 0-1 | 5-12 | 1 | 2 | 3 | 2  | 3 | 2 | 1 | 1 | 11  |
| UCLA*          | 34   | 5-16 | 0-2 | 3-6  | 2 | 2 | 4 | 5  | 1 | 0 | 0 | 0 | 13  |
| USC*           | 25   | 5-11 | 0-2 | 1-2  | 1 | 2 | 3 | 4  | 0 | 0 | 0 | 3 | 11  |
| Wash. St.      |      |      |     |      |   |   |   |    |   |   |   |   |     |
| Washington     |      |      |     |      |   |   |   |    |   |   |   |   |     |
| Arizona St.    |      |      |     |      |   |   |   |    |   |   |   |   |     |
| Arizona        |      |      |     |      |   |   |   |    |   |   |   |   |     |
| USC            |      |      |     |      |   |   |   |    |   |   |   |   |     |
| UCLA           |      |      |     |      |   |   |   |    |   |   |   |   |     |
| Oregon St.     |      |      |     |      |   |   |   |    |   |   |   |   |     |
| Oregon         |      |      |     |      |   |   |   |    |   |   |   |   |     |
| Utah           |      |      |     |      |   |   |   |    |   |   |   |   |     |
| Colorado       |      |      |     |      |   |   |   |    |   |   |   |   |     |
| Washington     |      |      |     |      |   |   |   |    |   |   |   |   |     |
| Wash. St.      |      |      |     |      |   |   |   |    |   |   |   |   |     |
| Arizona        |      |      |     |      |   |   |   |    |   |   |   |   |     |
| Arizona St.    |      |      |     |      |   |   |   |    |   |   |   |   |     |

- Made collegiate debut four games ago, started last three games
- Is averaging 31.0 minutes and 10.3 points in his four games
- Season-best 13 points against UCLA
- Played most minutes on roster (37) against Cal, posting 11 pts.
- Made collegiate debut vs. Kansas with six points in 28 minutes
- 2017 graduate of Esperanza High School in Anaheim
- Ranked No. 27 by Scout, No. 30 by Rivals and No. 42 by ESPN
- Orange County Register Boys Basketball Player of the Year
- Ball Is Life All-American
- Ranked as the top small forward in the state of California
- Guided Esperanza HS to its first CIF State Division II championship in school history
- Set Esperanza High School's single-season record for scoring average
- Averaged 30 points, 11 rebounds and two blocks per game as a senior in 2017
- Posted 974 points during his senior campaign, one of the highest totals in Orange County history
- Established a school single-game record 46 pts (breaking own record) in a win over Crossroads
- Two-time Crestview League Player of the Year (junior and senior season)
- Averaged 23 pts. per game as a junior guiding Esperanza to its first conference title in four years
- Growth spurt transformed the 5-10 freshman in 2014 to a 6-8 senior in 2016

| Category           | 2017-18 (Career) |
|--------------------|------------------|
| Double-doubles     | 0 (0)            |
| Double-figure pts. | 3 (3)            |
| Double-figure reb. | 0 (0)            |
| 20-point games     | 0 (0)            |
| 30-point games     | 0 (0)            |

**CAREER STATISTICS**

| Year    | G-Gs | Min | Fg-Fga | Pct  | 3p-3pa | Pct  | Ft-Fta | Pct  | Reb | Avg | Pf | Ast | To | Blk | St | Tp | Avg  |
|---------|------|-----|--------|------|--------|------|--------|------|-----|-----|----|-----|----|-----|----|----|------|
| 2017-18 | 4-3  | 124 | 15-44  | .341 | 1-7    | .143 | 10-22  | .455 | 12  | 3.0 | 14 | 4   | 2  | 2   | 6  | 41 | 10.3 |



**CAREER HIGHS**

Points ..... 22, vs. UCLA (1/4/18)  
 Rebounds.....8, vs. North Carolina (11/20/17)  
 Assists..... 7, 2x, last vs. UCLA (1/4/18)  
 Steals .....5, Denver (12/15/17)  
 Minutes .....45, vs. UCLA (1/4/18)

**SEASON HIGHS**

Points ..... 22, vs. UCLA (1/4/18)  
 Rebounds.....8, vs. North Carolina (11/20/17)  
 Assists..... 7, 2x, last vs. UCLA (1/4/18)  
 Steals .....5, Denver (12/15/17)  
 Minutes .....45, vs. UCLA (1/4/18)

**2017-18 GAME-BY-GAME**

| Opponent       | Min. | FG   | 3FG | FT   | O | D | R | PF | A | T  | B | S | Pts |
|----------------|------|------|-----|------|---|---|---|----|---|----|---|---|-----|
| Cal Poly       |      |      |     |      |   |   |   |    |   |    |   |   | DNP |
| Pacific*       | 26   | 1-2  | 0-0 | 2-2  | 0 | 1 | 1 | 4  | 5 | 3  | 0 | 2 | 4   |
| EWU*           | 32   | 0-5  | 0-0 | 2-4  | 3 | 3 | 6 | 1  | 3 | 4  | 0 | 0 | 2   |
| Northeastern*  | 27   | 4-10 | 0-1 | 2-4  | 0 | 4 | 4 | 4  | 6 | 5  | 0 | 1 | 10  |
| N. Carolina*   | 28   | 3-5  | 0-0 | 4-6  | 0 | 8 | 8 | 3  | 3 | 5  | 0 | 1 | 10  |
| Florida*       | 29   | 4-5  | 0-0 | 1-1  | 1 | 2 | 3 | 3  | 7 | 6  | 0 | 0 | 9   |
| Ohio St.*      | 26   | 5-11 | 0-2 | 5-10 | 0 | 4 | 4 | 5  | 3 | 3  | 1 | 0 | 15  |
| Portland St.*  | 32   | 2-5  | 1-2 | 3-6  | 1 | 3 | 4 | 1  | 5 | 11 | 1 | 0 | 8   |
| Montana*       | 38   | 5-8  | 1-3 | 6-6  | 1 | 4 | 5 | 1  | 4 | 5  | 0 | 0 | 17  |
| Long Beach St. |      |      |     |      |   |   |   |    |   |    |   |   | DNP |
| Denver*        | 37   | 7-10 | 3-5 | 3-5  | 1 | 4 | 5 | 2  | 5 | 4  | 0 | 5 | 20  |
| San Francisco* | 15   | 1-3  | 0-1 | 0-0  | 0 | 2 | 2 | 4  | 2 | 8  | 0 | 0 | 2   |
| Kansas*        | 20   | 1-6  | 0-0 | 3-4  | 1 | 1 | 4 | 1  | 2 | 4  | 0 | 0 | 2   |
| California*    | 24   | 1-1  | 1-1 | 0-0  | 0 | 0 | 0 | 3  | 3 | 2  | 0 | 0 | 3   |
| UCLA*          | 45   | 8-11 | 1-2 | 5-8  | 1 | 4 | 5 | 3  | 7 | 2  | 1 | 0 | 22  |
| USC*           | 37   | 4-9  | 1-3 | 0-0  | 0 | 5 | 5 | 0  | 6 | 5  | 1 | 2 | 9   |
| Wash. St.      |      |      |     |      |   |   |   |    |   |    |   |   |     |
| Washington     |      |      |     |      |   |   |   |    |   |    |   |   |     |
| Arizona St.    |      |      |     |      |   |   |   |    |   |    |   |   |     |
| Arizona        |      |      |     |      |   |   |   |    |   |    |   |   |     |
| USC            |      |      |     |      |   |   |   |    |   |    |   |   |     |
| UCLA           |      |      |     |      |   |   |   |    |   |    |   |   |     |
| Oregon St.     |      |      |     |      |   |   |   |    |   |    |   |   |     |
| Oregon         |      |      |     |      |   |   |   |    |   |    |   |   |     |
| Utah           |      |      |     |      |   |   |   |    |   |    |   |   |     |
| Colorado       |      |      |     |      |   |   |   |    |   |    |   |   |     |
| Washington     |      |      |     |      |   |   |   |    |   |    |   |   |     |
| Wash. St.      |      |      |     |      |   |   |   |    |   |    |   |   |     |
| Arizona        |      |      |     |      |   |   |   |    |   |    |   |   |     |
| Arizona St.    |      |      |     |      |   |   |   |    |   |    |   |   |     |

- Has started all 14 games he has played in
- Hit 50-foot buzzer-beater to give Stanford the win over USC
- Averaging 10.9 points in his last nine contests after averaging 7.0 ppg in his first five career games
- Posted career-highs in points (22) and assists (7) in a career-long 45 minutes in the win over UCLA
- 20 points, five rebounds, five assists and five steals vs. Denver
- 37 points, 10 rebounds, 9 assists and 5 steals in two-game span against Montana and Denver
- Finished with 17 points in 38 minutes against Montana
- Served as the starting point guard in his collegiate debut against Pacific. Missed season opener
- Posted 15 points in 26 minutes against Ohio State in the PK80
- Consensus top-50 prospect in 2017 class, ranked 39th by Scout, 58th by ESPN and 47th by Rivals
- Consensus top-15 national prospect at his position
- Selected to the 2015-16 USA Basketball Men's Junior National Team
- One of 18 finalists for the 2016 USA Basketball men's Under-17 World Championship Team
- Led the Garfield HS to Washington's Class 3A state championship game as a senior in 2017
- Averaged 18.8 points, 6.8 rebounds and 4.5 assists per game his senior season
- Associated Press Washington All-State selection

| Category            | 2017-18 (Career) |
|---------------------|------------------|
| Double-doubles      | 0 (0)            |
| Double-figure pts.  | 6 (6)            |
| Double-figure asts. | 0 (0)            |
| 20-point games      | 2 (2)            |
| 30-point games      | 0 (0)            |

**CAREER STATISTICS**

| Year    | G-Gs  | Min | Fg-Fga | Pct  | 3p-3pa | Pct  | Ft-Fta | Pct  | Reb | Avg | Pf | Ast | To | Blk | St | Tp  | Avg |
|---------|-------|-----|--------|------|--------|------|--------|------|-----|-----|----|-----|----|-----|----|-----|-----|
| 2017-18 | 14-14 | 416 | 46-91  | .505 | 8-20   | .400 | 33-52  | .635 | 56  | 4.0 | 35 | 61  | 67 | 4   | 11 | 133 | 9.5 |





**CAREER HIGHS**

Points ..... 21, vs. Washington State (1/12/17)  
 Rebounds..... 6, vs. Kansas (12/21/17)  
 Assists..... 9, at UCLA (1/8/17)  
 Steals ..... 3, 3x, last vs. Florida (11/23/17)  
 Minutes .....40, at Long Beach State (12/3/17)

**SEASON HIGHS**

Points .....19, vs. Portland St. (11/26/17)  
 Rebounds..... 6, vs. Kansas (12/21/17)  
 Assists..... 6, at Long Beach State (12/3/17)  
 Steals ..... 3, vs. Florida (11/23/17)  
 Minutes .....40, at Long Beach State (12/3/17)

**2017-18 GAME-BY-GAME**

| Opponent        | Min. | FG   | 3FG FT | O D R | P F A | T O B S | Pts    |
|-----------------|------|------|--------|-------|-------|---------|--------|
| Cal Poly*       | 32   | 4-9  | 2-4    | 0-0   | 0 2 2 | 0 4 3   | 0 1 10 |
| Pacific         | 23   | 2-5  | 1-3    | 4-4   | 0 0 0 | 3 5 1   | 0 1 9  |
| EWU             | 20   | 4-8  | 1-3    | 3-6   | 0 2 2 | 3 1 0   | 0 1 12 |
| Northeastern    | 28   | 2-7  | 0-3    | 0-0   | 0 4 4 | 2 4 1   | 0 2 4  |
| N. Carolina     | 26   | 0-5  | 0-1    | 2-4   | 0 4 4 | 1 4 1   | 0 2 2  |
| Florida         | 23   | 6-10 | 2-4    | 3-3   | 0 2 2 | 2 4 2   | 0 3 17 |
| Ohio St.        | 24   | 3-10 | 2-7    | 0-0   | 0 1 1 | 2 1 1   | 0 0 8  |
| Portland St.    | 25   | 7-10 | 3-4    | 2-2   | 0 0 0 | 4 2 2   | 1 1 19 |
| Montana*        | 33   | 3-7  | 1-2    | 4-4   | 1 1 2 | 0 5 1   | 0 1 11 |
| Long Beach St.* | 40   | 3-10 | 0-3    | 0-0   | 0 2 2 | 2 6 4   | 0 0 6  |
| Denver*         | 24   | 1-6  | 1-5    | 0-0   | 0 5 5 | 1 5 0   | 0 0 3  |
| San Francisco*  | 36   | 0-5  | 0-4    | 3-4   | 1 3 4 | 2 4 2   | 0 0 3  |
| Kansas*         | 33   | 3-7  | 1-3    | 0-0   | 3 3 6 | 2 4 5   | 0 1 7  |
| California      | 17   | 1-3  | 1-2    | 1-2   | 0 1 1 | 0 3 1   | 0 0 4  |
| UCLA            |      |      |        |       |       |         | DNP    |
| USC             |      |      |        |       |       |         | DNP    |
| Wash. St.       |      |      |        |       |       |         |        |
| Washington      |      |      |        |       |       |         |        |
| Arizona St.     |      |      |        |       |       |         |        |
| Arizona         |      |      |        |       |       |         |        |
| USC             |      |      |        |       |       |         |        |
| UCLA            |      |      |        |       |       |         |        |
| Oregon St.      |      |      |        |       |       |         |        |
| Oregon          |      |      |        |       |       |         |        |
| Utah            |      |      |        |       |       |         |        |
| Colorado        |      |      |        |       |       |         |        |
| Washington      |      |      |        |       |       |         |        |
| Wash. St.       |      |      |        |       |       |         |        |
| Arizona         |      |      |        |       |       |         |        |
| Arizona St.     |      |      |        |       |       |         |        |

- Has played 14 games with six starts
- Sixth in the Pac-12 in assist/turnover ratio (2.2)
- 8.2 scoring average in 2017-18 is highest in his three seasons
- Averaging 27.4 minutes per game this season
- Played a career-long 40 minutes at Long Beach State
- Season-high 19 points in 25 minutes vs. Portland State
- Played in all 31 games with 12 starts last season
- Averaged 24.7 minutes, played 20+ minutes in 26 contests
- Finished last season ranked seventh in the conference in assists (4.2) in conference play
- Ranked fourth in Pac-12 in assist/turnover ratio (2.6) in conference play and sixth overall (2.3)
- Career-high 21 points to go along with seven assists against Washington State last year
- Career-highs in assists (9) and rebounds (5) to along with 18 points at UCLA last season
- Entered 2015-16 season as the starting point guard before he suffered a compound fracture of his right forearm in preseason practice, which required season-ending surgery

| Category            | 2017-18 (Career) |
|---------------------|------------------|
| Double-doubles      | 0 (0)            |
| Double-figure pts.  | 5 (14)           |
| Double-figure asts. | 0 (0)            |
| 20-point games      | 0 (1)            |
| 30-point games      | 0 (0)            |

**CAREER STATISTICS**

| Year          | G-Gs         | Min         | Fg-Fga         | Pct         | 3p-3pa        | Pct         | Ft-Fta       | Pct         | Reb        | Avg        | Pf         | Ast        | To        | Blk      | St        | Tp         | Avg        |
|---------------|--------------|-------------|----------------|-------------|---------------|-------------|--------------|-------------|------------|------------|------------|------------|-----------|----------|-----------|------------|------------|
| 2014-15       | 36-1         | 399         | 23-64          | .359        | 12-36         | .333        | 11-17        | .647        | 34         | 0.9        | 38         | 24         | 13        | 1        | 9         | 69         | 1.9        |
| 2015-16       | -            | -           | -              | -           | -             | -           | -            | -           | -          | -          | -          | -          | -         | -        | -         | -          | -          |
| 2016-17       | 31-12        | 765         | 74-209         | .354        | 28-104        | .269        | 32-42        | .762        | 56         | 1.8        | 50         | 110        | 48        | 1        | 30        | 208        | 6.7        |
| 2017-18       | 14-6         | 384         | 39-102         | .382        | 15-48         | .313        | 22-29        | .759        | 35         | 2.5        | 24         | 52         | 24        | 1        | 13        | 115        | 8.2        |
| <b>Totals</b> | <b>81-19</b> | <b>1548</b> | <b>136-375</b> | <b>.363</b> | <b>55-188</b> | <b>.293</b> | <b>65-88</b> | <b>.739</b> | <b>125</b> | <b>1.5</b> | <b>112</b> | <b>186</b> | <b>85</b> | <b>3</b> | <b>52</b> | <b>392</b> | <b>4.8</b> |



**CAREER HIGHS**

Points ..... 20, vs. North Carolina (11/20/17)  
 Rebounds.....5, vs. San Francisco (12/17/17)  
 Assists..... 3, vs. Eastern Washington (11/14/17)  
 Steals ..... 2, vs. Portland St. (11/26/17)  
 Minutes .....38, at Long Beach State (12/3/17)

**SEASON HIGHS**

Points ..... 20, vs. North Carolina (11/20/17)  
 Rebounds.....5, vs. San Francisco (12/17/17)  
 Assists..... 3, vs. Eastern Washington (11/14/17)  
 Steals ..... 2, vs. Portland St. (11/26/17)  
 Minutes .....38, at Long Beach State (12/3/17)

**2017-18 GAME-BY-GAME**

| Opponent        | Min. | FG   | 3FG FT | O D R | P F A | T O B S | Pts    |
|-----------------|------|------|--------|-------|-------|---------|--------|
| Cal Poly*       | 26   | 5-9  | 5-5    | 2-4   | 0 2 2 | 1 1 2   | 0 0 17 |
| Pacific*        | 23   | 2-7  | 1-6    | 0-0   | 0 0 0 | 1 2 2   | 0 0 5  |
| EWU*            | 36   | 2-10 | 1-7    | 0-0   | 0 2 2 | 3 3 0   | 0 0 5  |
| Northeastern*   | 35   | 5-7  | 3-3    | 4-4   | 0 4 4 | 0 1 1   | 0 0 17 |
| N. Carolina*    | 34   | 7-12 | 3-7    | 3-4   | 0 1 1 | 1 0 2   | 0 0 20 |
| Florida*        | 24   | 1-7  | 1-5    | 2-2   | 0 2 2 | 0 1 0   | 0 0 5  |
| Ohio St.*       | 33   | 2-8  | 1-6    | 4-4   | 0 1 1 | 2 0 4   | 0 0 9  |
| Portland St.*   | 22   | 3-8  | 3-7    | 2-2   | 0 4 4 | 2 1 2   | 0 2 11 |
| Montana         | 11   | 1-6  | 1-5    | 1-1   | 0 1 1 | 1 0 1   | 0 0 4  |
| Long Beach St.* | 38   | 6-11 | 5-10   | 0-2   | 0 1 1 | 1 1 1   | 0 0 17 |
| Denver          | 29   | 6-14 | 4-12   | 1-2   | 0 0 0 | 3 1 3   | 0 1 17 |
| San Francisco   | 28   | 2-6  | 0-3    | 0-0   | 0 5 5 | 2 1 2   | 0 1 4  |
| Kansas          | 19   | 1-6  | 1-5    | 2-2   | 0 2 2 | 0 2 1   | 0 0 5  |
| California      | 7    | 0-2  | 0-2    | 0-0   | 0 1 1 | 0 0 1   | 0 0 0  |
| UCLA            | 16   | 0-1  | 0-1    | 2-4   | 1 1 2 | 1 1 0   | 0 0 2  |
| USC             | 13   | 1-2  | 1-2    | 0-0   | 0 2 2 | 0 1 0   | 0 0 3  |
| Wash. St.       |      |      |        |       |       |         |        |
| Washington      |      |      |        |       |       |         |        |
| Arizona St.     |      |      |        |       |       |         |        |
| Arizona         |      |      |        |       |       |         |        |
| USC             |      |      |        |       |       |         |        |
| UCLA            |      |      |        |       |       |         |        |
| Oregon St.      |      |      |        |       |       |         |        |
| Oregon          |      |      |        |       |       |         |        |
| Utah            |      |      |        |       |       |         |        |
| Colorado        |      |      |        |       |       |         |        |
| Washington      |      |      |        |       |       |         |        |
| Wash. St.       |      |      |        |       |       |         |        |
| Arizona         |      |      |        |       |       |         |        |
| Arizona St.     |      |      |        |       |       |         |        |

- Has played in all 16 games with nine starts
- Leads the Cardinal with 30 three pointers
- Posted a career-high 20 points against No. 9 North Carolina
- Played a career-long 38 minutes at Long Beach State
- Has recorded five three-pointers in a game twice this season
- Connected on a three-pointer in first 11 games and 12 overall
- 17 points in his collegiate debut was most in nearly 40 years
- One of Australia's top prospects
- Led South Australia to the 2017 national title
- Averaged 20.9 points, while also leading national team in assists, free throws (80)
- Posted a 53.6 shooting percentage from three-point range in high school
- Led South Australia team in scoring each of the his two years at the U20 Junior Championships
- Led U18 Australian team to a 50-3 record
- Named the Premier League's top Under 21 player playing for the Sturt Sabres
- Averaged 15.0 points his first season and nearly 30.0 points last season
- Posted a 65-point performance (10 three-pointers) against West Adelaide

| Category            | 2017-18 (Career) |
|---------------------|------------------|
| Double-doubles      | 0 (0)            |
| Double-figure pts.  | 6 (6)            |
| Double-figure asts. | 0 (0)            |
| 20-point games      | 1 (1)            |
| 30-point games      | 0 (0)            |

**CAREER STATISTICS**

| Year    | G-Gs | Min | Fg-Fga | Pct  | 3p-3pa | Pct  | Ft-Fta | Pct  | Reb | Avg | Pf | Ast | To | Blk | St | Tp  | Avg |
|---------|------|-----|--------|------|--------|------|--------|------|-----|-----|----|-----|----|-----|----|-----|-----|
| 2017-18 | 16-9 | 394 | 44-116 | .379 | 30-86  | .349 | 23-31  | .742 | 30  | 1.9 | 18 | 16  | 22 | 0   | 4  | 141 | 8.8 |



**CAREER HIGHS**

Points ..... 4, San Francisco (12/17/17)  
 Rebounds..... 1, 3x, last vs. Ohio St. (11/24/17)  
 Assists..... 3, vs. Ohio St. (11/24/17)  
 Steals ..... 1, vs. Cal Poly (11/10/17)  
 Minutes..... 16, vs. Denver (12/15/17)

**SEASON HIGHS**

Points ..... 4, San Francisco (12/17/17)  
 Rebounds..... 1, 3x, last vs. Ohio St. (11/24/17)  
 Assists..... 3, vs. Ohio St. (11/24/17)  
 Steals ..... 1, vs. Cal Poly (11/10/17)  
 Minutes..... 16, vs. Denver (12/15/17)

**2017-18 GAME-BY-GAME**

| Opponent       | Min. | FG  | 3FG | FT  | O | D | R | PF | A | T | B | S | Pts |
|----------------|------|-----|-----|-----|---|---|---|----|---|---|---|---|-----|
| Cal Poly       | 14   | 0-1 | 0-1 | 2-2 | 0 | 1 | 1 | 4  | 0 | 1 | 0 | 1 | 2   |
| Pacific        | 2    | 0-0 | 0-0 | 0-0 | 0 | 0 | 0 | 0  | 0 | 0 | 0 | 0 | 0   |
| EWU            |      |     |     |     |   |   |   |    |   |   |   |   |     |
| Northwestern   |      |     |     |     |   |   |   |    |   |   |   |   |     |
| N. Carolina    | 14   | 0-4 | 0-3 | 0-0 | 0 | 0 | 0 | 2  | 2 | 3 | 0 | 0 | 0   |
| Florida        | 11   | 1-1 | 0-0 | 1-2 | 0 | 1 | 1 | 0  | 0 | 1 | 0 | 0 | 3   |
| Ohio St.       | 6    | 0-1 | 0-0 | 0-1 | 1 | 0 | 1 | 1  | 3 | 0 | 0 | 0 | 0   |
| Portland St.   |      |     |     |     |   |   |   |    |   |   |   |   |     |
| Montana        |      |     |     |     |   |   |   |    |   |   |   |   |     |
| Long Beach St. |      |     |     |     |   |   |   |    |   |   |   |   |     |
| Denver*        | 16   | 0-4 | 1-2 | 0-2 | 0 | 0 | 0 | 1  | 0 | 0 | 0 | 0 | 1   |
| San Francisco  | 15   | 2-3 | 0-1 | 0-0 | 0 | 0 | 0 | 1  | 0 | 2 | 0 | 0 | 4   |
| Kansas         |      |     |     |     |   |   |   |    |   |   |   |   |     |
| California     | 2    | 0-0 | 0-0 | 0-0 | 1 | 0 | 1 | 0  | 0 | 0 | 0 | 0 | 0   |
| UCLA           | 1    | 0-0 | 0-0 | 0-0 | 0 | 1 | 1 | 0  | 0 | 0 | 0 | 0 | 0   |
| USC            | 2    | 0-0 | 0-0 | 0-0 | 0 | 0 | 0 | 0  | 0 | 1 | 0 | 0 | 0   |
| Wash. St.      |      |     |     |     |   |   |   |    |   |   |   |   |     |
| Washington     |      |     |     |     |   |   |   |    |   |   |   |   |     |
| Arizona St.    |      |     |     |     |   |   |   |    |   |   |   |   |     |
| Arizona        |      |     |     |     |   |   |   |    |   |   |   |   |     |
| USC            |      |     |     |     |   |   |   |    |   |   |   |   |     |
| UCLA           |      |     |     |     |   |   |   |    |   |   |   |   |     |
| Oregon St.     |      |     |     |     |   |   |   |    |   |   |   |   |     |
| Oregon         |      |     |     |     |   |   |   |    |   |   |   |   |     |
| Utah           |      |     |     |     |   |   |   |    |   |   |   |   |     |
| Colorado       |      |     |     |     |   |   |   |    |   |   |   |   |     |
| Washington     |      |     |     |     |   |   |   |    |   |   |   |   |     |
| Wash. St.      |      |     |     |     |   |   |   |    |   |   |   |   |     |
| Arizona        |      |     |     |     |   |   |   |    |   |   |   |   |     |
| Arizona St.    |      |     |     |     |   |   |   |    |   |   |   |   |     |

| Category           | 2017-18 (Career) |
|--------------------|------------------|
| Double-doubles     | 0 (0)            |
| Double-figure pts. | 0 (0)            |
| Double-figure reb. | 0 (0)            |
| 20-point games     | 0 (0)            |
| 30-point games     | 0 (0)            |

- Made debut in season opener after redshirting last year
- Missed five games with ankle injury suffered in second game. Returned for three games, before re-aggravating injury.
- Returned to action six games ago, totaling five points in 31 minutes against Denver and San Francisco
- Three assists in six minutes of action against Ohio State
- 2016 graduate of Blair Academy in Blairstown, New Jersey
- Member of the Rivals100 team
- Top-100 prospect by both Scout.com and 247Sports.com
- Ranked No. 11 at his position by 247Sports.com and No. 21 by ESPN.com
- Averaged 14 points and six rebounds during senior season for the Buccaneers
- 2015-16 All-Mid-Atlantic Prep League
- Played two seasons at Boys' Latin School of Maryland
- Two-time MVP and two-time all-conference selection at Boys' Latin School of Maryland
- Averaged 20.2 points and 10.1 rebounds with 14 double-doubles as a junior
- Second-team All-USA Maryland Boys Basketball pick and a DMVelite All-Maryland first-team pick his junior season of high school

**CAREER STATISTICS**

| Year    | G-Gs | Min | Fg-Fga | Pct  | 3p-3pa | Pct  | Ft-Fta | Pct  | Reb | Avg | Pf | Ast | To | Blk | St | Tp | Avg |
|---------|------|-----|--------|------|--------|------|--------|------|-----|-----|----|-----|----|-----|----|----|-----|
| 2017-18 | 10-1 | 80  | 3-14   | .214 | 0-7    | .000 | 4-7    | .571 | 5   | 0.6 | 9  | 0   | 6  | 7   | 0  | 1  | 10  |

1.1



**CAREER HIGHS**

Points ..... 27, at UCLA (1/8/17)  
 Rebounds..... 18, vs. Pacific (11/12/17)  
 Assists..... 4, at USC (1/5/17)  
 Blocks ..... 7, vs. Green Bay (11/13/15)  
 Minutes..... 37, at Washington State (2/18/16)

**SEASON HIGHS**

Points ..... 26, vs. Pacific (11/12/17)  
 Rebounds..... 18, vs. Pacific (11/12/17)  
 Assists..... 3, vs. San Francisco (12/17/17)  
 Blocks ..... 3, vs. UCLA (1/4/18)  
 Minutes..... 35, vs. Eastern Washington (11/14/17)

**2017-18 GAME-BY-GAME**

| Opponent        | Min. | FG   | 3FG | FT    | O  | D  | R  | PF | A | T | B | S  | Pts |
|-----------------|------|------|-----|-------|----|----|----|----|---|---|---|----|-----|
| Cal Poly*       | 28   | 0-2  | 0-0 | 0-0   | 1  | 8  | 9  | 1  | 1 | 1 | 0 | 0  | 0   |
| Pacific*        | 31   | 6-12 | 2-3 | 12-14 | 15 | 18 | 4  | 0  | 3 | 2 | 0 | 26 |     |
| EWU*            | 35   | 3-13 | 0-4 | 2-3   | 1  | 10 | 11 | 4  | 0 | 1 | 2 | 8  |     |
| Northwestern*   | 31   | 6-11 | 2-2 | 3-3   | 5  | 6  | 11 | 2  | 1 | 1 | 0 | 17 |     |
| N. Carolina*    | 24   | 3-8  | 2-2 | 2-2   | 1  | 3  | 4  | 3  | 2 | 1 | 0 | 10 |     |
| Florida*        | 18   | 3-4  | 0-0 | 4-4   | 0  | 1  | 1  | 4  | 0 | 2 | 1 | 0  | 10  |
| Ohio St.*       | 31   | 3-11 | 1-2 | 2-2   | 1  | 8  | 9  | 5  | 0 | 1 | 0 | 3  | 9   |
| Portland St.*   | 20   | 3-6  | 0-0 | 0-0   | 1  | 4  | 5  | 4  | 1 | 4 | 0 | 0  | 6   |
| Montana*        | 27   | 3-6  | 0-0 | 6-8   | 3  | 9  | 12 | 2  | 0 | 0 | 1 | 0  | 12  |
| Long Beach St.* | 22   | 6-11 | 1-3 | 0-0   | 1  | 5  | 6  | 4  | 0 | 1 | 0 | 0  | 13  |
| Denver*         | 32   | 3-3  | 3-3 | 2-5   | 1  | 8  | 9  | 3  | 0 | 3 | 1 | 1  | 11  |
| San Francisco*  | 26   | 3-5  | 0-1 | 3-3   | 2  | 7  | 9  | 3  | 3 | 3 | 2 | 0  | 9   |
| Kansas*         | 31   | 9-17 | 2-6 | 0-0   | 2  | 5  | 7  | 2  | 0 | 2 | 1 | 1  | 20  |
| California*     | 28   | 7-10 | 0-1 | 1-3   | 2  | 11 | 13 | 5  | 0 | 1 | 1 | 0  | 15  |
| UCLA*           | 33   | 5-9  | 1-3 | 3-3   | 2  | 5  | 7  | 5  | 0 | 1 | 3 | 0  | 14  |
| USC*            | 21   | 7-13 | 1-4 | 0-0   | 1  | 3  | 4  | 1  | 1 | 1 | 0 | 0  | 15  |
| Wash. St.       |      |      |     |       |    |    |    |    |   |   |   |    |     |
| Washington      |      |      |     |       |    |    |    |    |   |   |   |    |     |
| Arizona St.     |      |      |     |       |    |    |    |    |   |   |   |    |     |
| Arizona         |      |      |     |       |    |    |    |    |   |   |   |    |     |
| USC             |      |      |     |       |    |    |    |    |   |   |   |    |     |
| UCLA            |      |      |     |       |    |    |    |    |   |   |   |    |     |
| Oregon St.      |      |      |     |       |    |    |    |    |   |   |   |    |     |
| Oregon          |      |      |     |       |    |    |    |    |   |   |   |    |     |
| Utah            |      |      |     |       |    |    |    |    |   |   |   |    |     |
| Colorado        |      |      |     |       |    |    |    |    |   |   |   |    |     |
| Washington      |      |      |     |       |    |    |    |    |   |   |   |    |     |
| Wash. St.       |      |      |     |       |    |    |    |    |   |   |   |    |     |
| Arizona         |      |      |     |       |    |    |    |    |   |   |   |    |     |
| Arizona St.     |      |      |     |       |    |    |    |    |   |   |   |    |     |

| Category           | 2017-18 (Career) |
|--------------------|------------------|
| Double-doubles     | 4 (12)           |
| Double-figure pts. | 11 (38)          |
| Double-figure reb. | 5 (17)           |
| 20-point games     | 2 (7)            |
| 30-point games     | 0 (0)            |

- Third-year starting center and first-year team captain
- Leads team and ranks third in Pac-12 in rebounding (8.4 rpg)
- Active career rebounding leader with 594 rebounds
- Active career games leader (106), nine more than Dorian Pickens
- Third in the conference and 40th nationally in def. rebounds (6.8)
- Second 20-point game of the season with 20 against Kansas
- Posted 15 points and 13 rebounds in 28 minutes against California
- Four double-doubles on the year and 12 in his career
- Career-high 18 rebounds with season-high 26 points vs. Pacific
- Started 24 games last season, including 16 of the final 17 contests (did not start on Senior Day)
- Started 25 games overall, coming off the bench in five contests in 2016-17
- Ranked 13th in the Pac-12 in rebounding (7.4 rpg) in conference play and 15th overall (6.2 rpg)
- Ranked fifth in the Pac-12 in off. rebs. (2.8 orpg) in conference play and 10th overall (2.2 orpg)
- Career-high 27 points and 14 rebounds in 34 minutes at UCLA last season

**CAREER STATISTICS**

| Year          | G-Gs          | Min         | Fg-Fga         | Pct         | 3p-3pa       | Pct         | Ft-Fta         | Pct         | Reb        | Avg        | Pf         | Ast       | To         | Blk       | St        | Tp         | Avg        |
|---------------|---------------|-------------|----------------|-------------|--------------|-------------|----------------|-------------|------------|------------|------------|-----------|------------|-----------|-----------|------------|------------|
| 2014-15       | 30-6          | 338         | 41-74          | .554        | 0-2          | .000        | 11-22          | .500        | 81         | 2.7        | 76         | 13        | 15         | 23        | 11        | 93         | 3.1        |
| 2015-16       | 30-27         | 726         | 128-260        | .492        | 9-28         | .321        | 45-70          | .643        | 191        | 6.4        | 95         | 23        | 45         | 38        | 30        | 310        | 10.3       |
| 2016-17       | 30-25         | 721         | 113-248        | .456        | 6-27         | .222        | 51-70          | .729        | 187        | 6.2        | 104        | 28        | 48         | 18        | 27        | 283        | 9.4        |
| 2017-18       | 16-16         | 438         | 70-141         | .496        | 15-34        | .441        | 40-50          | .800        | 135        | 8.4        | 52         | 9         | 26         | 15        | 8         | 195        | 12.2       |
| <b>Totals</b> | <b>106-74</b> | <b>2223</b> | <b>352-723</b> | <b>.487</b> | <b>30-91</b> | <b>.330</b> | <b>147-212</b> | <b>.693</b> | <b>594</b> | <b>5.6</b> | <b>327</b> | <b>73</b> | <b>134</b> | <b>94</b> | <b>76</b> | <b>881</b> | <b>8.3</b> |



**CAREER HIGHS**

Points..... 26, vs. UCLA (1/4/18)  
 Rebounds..... 10, 2x, last vs. UCLA (1/4/18)  
 Assists..... 8, vs. Charleston So. (11/15/15)  
 Steals..... 4, 3x, last vs. Oregon State (2/22/17)  
 Minutes..... 44, vs. UCLA (1/4/18)

**SEASON HIGHS**

Points..... 26, vs. UCLA (1/4/18)  
 Rebounds..... 10, vs. UCLA (1/4/18)  
 Assists..... 4, vs. Pacific (11/12/17)  
 Steals..... 2, vs. UCLA (1/4/18)  
 Minutes..... 44, vs. UCLA (1/4/18)

**2017-18 GAME-BY-GAME**

| Opponent       | Min. | FG   | 3FG  | FT  | OD | R  | PF | A | TO | B | S | Pts |
|----------------|------|------|------|-----|----|----|----|---|----|---|---|-----|
| Cal Poly*      | 28   | 3-9  | 0-5  | 4-5 | 0  | 3  | 3  | 1 | 1  | 1 | 0 | 10  |
| Pacific*       | 31   | 3-10 | 2-8  | 3-3 | 1  | 5  | 6  | 2 | 4  | 3 | 0 | 11  |
| EWU            |      |      |      |     |    |    |    |   |    |   |   | DNP |
| Northeastern   |      |      |      |     |    |    |    |   |    |   |   | DNP |
| N. Carolina    |      |      |      |     |    |    |    |   |    |   |   | DNP |
| Florida        |      |      |      |     |    |    |    |   |    |   |   | DNP |
| Ohio St.       |      |      |      |     |    |    |    |   |    |   |   | DNP |
| Portland St.   |      |      |      |     |    |    |    |   |    |   |   | DNP |
| Montana        |      |      |      |     |    |    |    |   |    |   |   | DNP |
| Long Beach St. |      |      |      |     |    |    |    |   |    |   |   | DNP |
| Denver         |      |      |      |     |    |    |    |   |    |   |   | DNP |
| San Francisco  |      |      |      |     |    |    |    |   |    |   |   | DNP |
| Kansas         |      |      |      |     |    |    |    |   |    |   |   | DNP |
| California*    | 31   | 3-11 | 2-6  | 5-6 | 1  | 1  | 2  | 3 | 2  | 2 | 1 | 13  |
| UCLA*          | 44   | 8-18 | 6-11 | 4-5 | 0  | 10 | 10 | 1 | 2  | 3 | 0 | 26  |
| USC*           | 32   | 1-8  | 0-5  | 0-2 | 1  | 4  | 5  | 1 | 3  | 2 | 0 | 2   |
| Wash. St.      |      |      |      |     |    |    |    |   |    |   |   |     |
| Washington     |      |      |      |     |    |    |    |   |    |   |   |     |
| Arizona St.    |      |      |      |     |    |    |    |   |    |   |   |     |
| Arizona        |      |      |      |     |    |    |    |   |    |   |   |     |
| USC            |      |      |      |     |    |    |    |   |    |   |   |     |
| UCLA           |      |      |      |     |    |    |    |   |    |   |   |     |
| Oregon St.     |      |      |      |     |    |    |    |   |    |   |   |     |
| Oregon         |      |      |      |     |    |    |    |   |    |   |   |     |
| Utah           |      |      |      |     |    |    |    |   |    |   |   |     |
| Colorado       |      |      |      |     |    |    |    |   |    |   |   |     |
| Washington     |      |      |      |     |    |    |    |   |    |   |   |     |
| Wash. St.      |      |      |      |     |    |    |    |   |    |   |   |     |
| Arizona        |      |      |      |     |    |    |    |   |    |   |   |     |
| Arizona St.    |      |      |      |     |    |    |    |   |    |   |   |     |

| Category           | 2017-18 (Career) |
|--------------------|------------------|
| Double-doubles     | 1 (2)            |
| Double-figure pts. | 4 (44)           |
| Double-figure reb. | 1 (2)            |
| 20-point games     | 1 (9)            |
| 30-point games     | 0 (0)            |

- Second-year starting forward and first-year team captain
- Returned to court with 13 points vs. California three games ago, after missing the previous 11 games with a left foot injury
- Career-high 26 points, matching career-high in rebounds (11) and playing a career-long 44 minutes with six threes against UCLA
- Had his streak of 63 consecutive games played snapped in Eastern Washington game earlier this year
- Named to 2017 NABC Honors Court, recognizing juniors & seniors with at least 3.2 GPA
- Only player to start all 31 games last season
- Registered at least one three in all but four games, with multiple threes in 19 contests last year
- Led the team in minutes played with 29.9 mpg, ranked second in scoring with 12.6 ppg
- Ranked ninth in the Pac-12 in three-point field goals made in conference play with 39 (2.2) and 11th overall with 67 (2.2)
- Currently owns more than 150 pairs of shoes

**CAREER STATISTICS**

| Year          | G-Gs         | Min         | Fg-Fga         | Pct         | 3p-3pa         | Pct         | Ft-Fta         | Pct         | Reb        | Avg        | Pf         | Ast        | To         | Blk      | St        | Tp         | Avg        |
|---------------|--------------|-------------|----------------|-------------|----------------|-------------|----------------|-------------|------------|------------|------------|------------|------------|----------|-----------|------------|------------|
| 2014-15       | 31-1         | 267         | 17-48          | .354        | 9-25           | .360        | 18-26          | .692        | 31         | 1.0        | 20         | 17         | 14         | 1        | 6         | 61         | 2.0        |
| 2015-16       | 30-19        | 880         | 117-280        | .418        | 52-144         | .361        | 84-114         | .737        | 109        | 3.6        | 65         | 56         | 33         | 4        | 31        | 370        | 12.3       |
| 2016-17       | 31-31        | 927         | 123-287        | .429        | 67-169         | .396        | 79-107         | .738        | 109        | 3.5        | 57         | 38         | 43         | 3        | 32        | 392        | 12.6       |
| 2017-18       | 5-5          | 166         | 18-56          | .321        | 10-35          | .286        | 16-21          | .762        | 26         | 5.2        | 8          | 12         | 11         | 1        | 5         | 62         | 12.4       |
| <b>Totals</b> | <b>97-56</b> | <b>2240</b> | <b>275-671</b> | <b>.410</b> | <b>138-373</b> | <b>.370</b> | <b>197-268</b> | <b>.735</b> | <b>275</b> | <b>2.8</b> | <b>150</b> | <b>123</b> | <b>101</b> | <b>9</b> | <b>74</b> | <b>885</b> | <b>9.1</b> |



**CAREER HIGHS**

Points..... 14, vs. Ohio St. (11/24/17)  
 Rebounds 17, vs. Eastern Washington (11/14/17)  
 Assists..... 6, vs. UCLA (1/4/18)  
 Blocks..... 2, 3x, last vs. North Carolina (11/20/17)  
 Minutes..... 38 vs. Eastern Washington (11/14/17)

**SEASON HIGHS**

Points..... 14, vs. Ohio State (11/24/17)  
 Rebounds 17, vs. Eastern Washington (11/14/17)  
 Assists..... 6, vs. UCLA (1/4/18)  
 Blocks..... 2, 4x, last vs. USC (1/7/18)  
 Minutes..... 38 vs. Eastern Washington (11/14/17)

**2017-18 GAME-BY-GAME**

| Opponent        | Min. | FG  | 3FG | FT  | OD | R  | PF | A | TO | B | S | Pts |
|-----------------|------|-----|-----|-----|----|----|----|---|----|---|---|-----|
| Cal Poly        | 21   | 3-4 | 1-1 | 0-0 | 2  | 2  | 4  | 0 | 1  | 4 | 2 | 7   |
| Pacific         | 21   | 1-3 | 0-0 | 5-6 | 3  | 3  | 6  | 3 | 0  | 0 | 2 | 7   |
| EWU*            | 38   | 5-9 | 0-0 | 2-2 | 6  | 11 | 17 | 5 | 0  | 2 | 0 | 12  |
| Northeastern*   | 26   | 2-5 | 1-2 | 0-0 | 2  | 2  | 4  | 3 | 0  | 0 | 1 | 5   |
| N. Carolina*    | 21   | 2-4 | 1-2 | 0-0 | 0  | 2  | 2  | 5 | 1  | 4 | 2 | 5   |
| Florida*        | 28   | 2-5 | 1-3 | 2-2 | 1  | 4  | 5  | 4 | 1  | 2 | 1 | 7   |
| Ohio St.*       | 37   | 5-7 | 2-2 | 2-2 | 2  | 1  | 3  | 3 | 2  | 1 | 1 | 14  |
| Portland St.*   | 33   | 2-5 | 0-0 | 1-1 | 2  | 6  | 8  | 5 | 1  | 3 | 1 | 4   |
| Montana*        | 20   | 0-3 | 0-0 | 0-0 | 1  | 1  | 2  | 2 | 1  | 4 | 0 | 0   |
| Long Beach St.* | 29   | 1-1 | 0-0 | 0-1 | 2  | 3  | 5  | 1 | 1  | 4 | 0 | 2   |
| Denver          | 22   | 1-2 | 1-1 | 0-0 | 3  | 3  | 6  | 2 | 2  | 1 | 1 | 3   |
| San Francisco*  | 29   | 2-4 | 1-2 | 2-2 | 2  | 4  | 6  | 2 | 1  | 1 | 1 | 7   |
| Kansas*         | 23   | 0-3 | 0-0 | 1-2 | 1  | 6  | 7  | 2 | 2  | 0 | 1 | 1   |
| California      | 14   | 1-3 | 1-3 | 1-2 | 0  | 2  | 2  | 2 | 4  | 1 | 0 | 4   |
| UCLA            | 36   | 4-5 | 0-1 | 0-0 | 0  | 5  | 5  | 2 | 6  | 2 | 1 | 8   |
| USC             | 30   | 2-4 | 2-3 | 0-0 | 0  | 4  | 4  | 2 | 2  | 1 | 2 | 6   |
| Wash. St.       |      |     |     |     |    |    |    |   |    |   |   |     |
| Washington      |      |     |     |     |    |    |    |   |    |   |   |     |
| Arizona St.     |      |     |     |     |    |    |    |   |    |   |   |     |
| Arizona         |      |     |     |     |    |    |    |   |    |   |   |     |
| USC             |      |     |     |     |    |    |    |   |    |   |   |     |
| UCLA            |      |     |     |     |    |    |    |   |    |   |   |     |
| Oregon St.      |      |     |     |     |    |    |    |   |    |   |   |     |
| Oregon          |      |     |     |     |    |    |    |   |    |   |   |     |
| Utah            |      |     |     |     |    |    |    |   |    |   |   |     |
| Colorado        |      |     |     |     |    |    |    |   |    |   |   |     |
| Washington      |      |     |     |     |    |    |    |   |    |   |   |     |
| Wash. St.       |      |     |     |     |    |    |    |   |    |   |   |     |
| Arizona         |      |     |     |     |    |    |    |   |    |   |   |     |
| Arizona St.     |      |     |     |     |    |    |    |   |    |   |   |     |

| Category           | 2017-18 (Career) |
|--------------------|------------------|
| Double-doubles     | 1 (1)            |
| Double-figure pts. | 2 (2)            |
| Double-figure reb. | 1 (1)            |
| 20-point games     | 0 (0)            |
| 30-point games     | 0 (0)            |

- Has played in all 16 games with 10 starts on the year
- Has averaged 26.8 minutes per game
- Posted his first career double-double with 12 points and 17 rebounds against Eastern Washington
- Season-high six assists for UCLA
- Season-best 14 points against Ohio State in the PK80
- Tied for team lead in blocks (16) and tied for third in steals (11)
- Speaks six languages fluently
- Native of Munich, regarded as one of Germany's top prospects
- Played for Germany's Under 19 National Team that competed in the 2017 FIBA U19 World Cup in Cairo, Egypt, leading Germany to fifth place in the tournament
- Started all seven games for Germany in the tournament and averaged 10.3 points, 4.0 rebounds, 1.7 steals and 1.4 blocks in 25.7 minutes per game
- Competed for Germany in the Under 18 European Championship in 2016, leading Germany to a fourth-place finish with an average of 9.5 points and 6.0 rebounds per game
- Also played for Germany's Under 18 National Team in the prestigious Albert Schweitzer Tournament in April of 2016, averaging 7.0 points, 5.4 rebounds and 1.7 blocks.
- Member of the Nachwuchs & Jugend Basketball Bundesliga's (NBBL) MTSV Schwabing

**CAREER STATISTICS**

| Year    | G-Gs  | Min | Fg-Fga | Pct  | 3p-3pa | Pct  | Ft-Fta | Pct  | Reb | Avg | Pf | Ast | To | Blk | St | Tp | Avg |
|---------|-------|-----|--------|------|--------|------|--------|------|-----|-----|----|-----|----|-----|----|----|-----|
| 2017-18 | 16-10 | 428 | 33-67  | .493 | 11-20  | .550 | 15-21  | .714 | 86  | 5.4 | 43 | 25  | 30 | 16  | 11 | 92 | 5.8 |



**CAREER HIGHS**

Points ..... 35, vs. Arizona State (12/30/16)  
 Rebounds 6, 2x, last vs. Washington St. (1/12/17)  
 Assists ..... 4, 2x, last vs. Oregon State (2/22/17)  
 Steals ..... 3, 2x, last at Arizona State (2/11/17)  
 Minutes... 32, 2x, last vs. Arizona State (12/30/16)

**SEASON HIGHS**

Points .....  
 Rebounds.....  
 Assists.....  
 Steals .....  
 Minutes.....

**2017-18 GAME-BY-GAME**

| Opponent       | Min. | FG | 3FG FT | O | D | R | PF | A | T | B | S | Pts |
|----------------|------|----|--------|---|---|---|----|---|---|---|---|-----|
| Cal Poly       |      |    | DNP    |   |   |   |    |   |   |   |   |     |
| Pacific        |      |    | DNP    |   |   |   |    |   |   |   |   |     |
| EWU            |      |    | DNP    |   |   |   |    |   |   |   |   |     |
| Northeastern   |      |    | DNP    |   |   |   |    |   |   |   |   |     |
| N. Carolina    |      |    | DNP    |   |   |   |    |   |   |   |   |     |
| Florida        |      |    | DNP    |   |   |   |    |   |   |   |   |     |
| Ohio St.       |      |    | DNP    |   |   |   |    |   |   |   |   |     |
| Portland St.   |      |    | DNP    |   |   |   |    |   |   |   |   |     |
| Montana        |      |    | DNP    |   |   |   |    |   |   |   |   |     |
| Long Beach St. |      |    | DNP    |   |   |   |    |   |   |   |   |     |
| Denver         |      |    | DNP    |   |   |   |    |   |   |   |   |     |
| San Francisco  |      |    | DNP    |   |   |   |    |   |   |   |   |     |
| Kansas         |      |    | DNP    |   |   |   |    |   |   |   |   |     |
| California     |      |    | DNP    |   |   |   |    |   |   |   |   |     |
| UCLA           |      |    | DNP    |   |   |   |    |   |   |   |   |     |
| USC            |      |    | DNP    |   |   |   |    |   |   |   |   |     |
| Wash. St.      |      |    |        |   |   |   |    |   |   |   |   |     |
| Washington     |      |    |        |   |   |   |    |   |   |   |   |     |
| Arizona St.    |      |    |        |   |   |   |    |   |   |   |   |     |
| Arizona        |      |    |        |   |   |   |    |   |   |   |   |     |
| USC            |      |    |        |   |   |   |    |   |   |   |   |     |
| UCLA           |      |    |        |   |   |   |    |   |   |   |   |     |
| Oregon St.     |      |    |        |   |   |   |    |   |   |   |   |     |
| Oregon         |      |    |        |   |   |   |    |   |   |   |   |     |
| Utah           |      |    |        |   |   |   |    |   |   |   |   |     |
| Colorado       |      |    |        |   |   |   |    |   |   |   |   |     |
| Washington     |      |    |        |   |   |   |    |   |   |   |   |     |
| Wash. St.      |      |    |        |   |   |   |    |   |   |   |   |     |
| Arizona        |      |    |        |   |   |   |    |   |   |   |   |     |
| Arizona St.    |      |    |        |   |   |   |    |   |   |   |   |     |

- Redshirting the 2017-18 season
- Played in all 31 games with five starts last season
- Averaged 18.9 minutes, played 20+ min.in 14 contests last year
- Career-high 35 points (tied for 19th-most in a game in school history) in a career-long 32 min. in the Pac-12 opener vs. ASU
- Averaged 6.7 ppg, recording double figures in six games
- Led team with 19 points (8-of-9 FT) off the bench in first meeting with Colorado
- Matched his career-high with six rebounds at home against Washington State
- Poured in 17 points against Cal State Northridge
- Career-best three steals on three occasions, against Arizona State (at ASU and in the Pac-12 Tournament) and Colorado State
- Played at least 20 minutes in nine of his final 14 games last season
- First Team All-State selection in Georgia as a senior, averaging 28.0 ppg
- Father, Marcus, played basketball at Morgan State and in Puerto Rico

| Category           | 2017-18 (Career) |
|--------------------|------------------|
| Double-doubles     | 0 (0)            |
| Double-figure pts. | 0 (12)           |
| Double-figure reb. | 0 (0)            |
| 20-point games     | 0 (1)            |
| 30-point games     | 0 (1)            |

**CAREER STATISTICS**

| Year          | G-Gs        | Min         | Fg-Fga         | Pct         | 3p-3pa        | Pct         | Ft-Fta        | Pct         | Reb        | Avg        | Pf        | Ast       | To        | Blk      | St        | Tp         | Avg        |
|---------------|-------------|-------------|----------------|-------------|---------------|-------------|---------------|-------------|------------|------------|-----------|-----------|-----------|----------|-----------|------------|------------|
| 2015-16       | 28-4        | 467         | 56-144         | .389        | 17-45         | .378        | 40-57         | .702        | 63         | 2.3        | 40        | 28        | 32        | 2        | 13        | 169        | 6.0        |
| 2016-17       | 31-5        | 587         | 66-182         | .363        | 23-71         | .324        | 52-64         | .813        | 48         | 1.5        | 39        | 48        | 38        | 2        | 26        | 207        | 6.7        |
| 2017-18       | 0-0         | 000         | 0-0            | .000        | 0-0           | .000        | 0-0           | .000        | 0          | 0.0        | 0         | 0         | 0         | 0        | 0         | 0          | 0.0        |
| <b>Totals</b> | <b>58-9</b> | <b>1033</b> | <b>119-318</b> | <b>.374</b> | <b>38-112</b> | <b>.339</b> | <b>92-121</b> | <b>.760</b> | <b>109</b> | <b>1.9</b> | <b>79</b> | <b>72</b> | <b>70</b> | <b>4</b> | <b>36</b> | <b>368</b> | <b>6.3</b> |



**CAREER HIGHS**

Points ..... 15, vs. CSUN (11/15/16)  
 Rebounds..... 7, 4x, last vs. California (12-30-17)  
 Assists ..... 1, 4x, last vs. Cal Poly (11/10/17)  
 Blocks ..... 4, 2x, last vs. Montana (11/29/17)  
 Minutes..... 26, at USC (1/5/17)

**SEASON HIGHS**

Points ..... 13, vs. San Francisco (12/17/17)  
 Rebounds..... 7, 2x, last vs. California (12-30-17)  
 Assists..... 1, vs. Cal Poly (11/10/17)  
 Blocks ..... 4, vs. Montana (11/29/17)  
 Minutes..... 20, vs. Florida (11/23/17)

**2017-18 GAME-BY-GAME**

| Opponent       | Min. | FG  | 3FG FT | O   | D | R | PF | A | T | B | S | Pts |
|----------------|------|-----|--------|-----|---|---|----|---|---|---|---|-----|
| Cal Poly       | 10   | 1-2 | 0-1    | 2-2 | 0 | 2 | 2  | 1 | 1 | 1 | 0 | 4   |
| Pacific        | 9    | 2-4 | 0-2    | 0-0 | 0 | 1 | 3  | 0 | 1 | 0 | 0 | 4   |
| EWU            | 7    | 1-3 | 0-0    | 0-2 | 0 | 0 | 0  | 0 | 0 | 1 | 0 | 2   |
| Northeastern*  | 11   | 2-2 | 0-0    | 0-0 | 1 | 2 | 3  | 0 | 0 | 1 | 1 | 4   |
| N. Carolina    | 13   | 1-4 | 0-1    | 2-2 | 1 | 1 | 2  | 0 | 0 | 0 | 2 | 4   |
| Florida        | 20   | 3-5 | 2-2    | 1-4 | 1 | 5 | 6  | 4 | 0 | 0 | 0 | 9   |
| Ohio St.       | 9    | 0-0 | 0-0    | 2-2 | 1 | 2 | 3  | 2 | 0 | 0 | 2 | 2   |
| Portland St.   | 15   | 1-1 | 0-0    | 0-0 | 1 | 3 | 4  | 5 | 0 | 2 | 2 | 2   |
| Montana        | 13   | 1-2 | 0-0    | 4-6 | 2 | 5 | 7  | 2 | 0 | 2 | 4 | 6   |
| Long Beach St. | 18   | 2-4 | 0-0    | 0-0 | 2 | 4 | 6  | 2 | 1 | 2 | 1 | 4   |
| Denver         | 8    | 0-1 | 0-0    | 0-0 | 0 | 1 | 1  | 1 | 0 | 1 | 1 | 0   |
| San Francisco  | 16   | 5-6 | 2-3    | 1-1 | 1 | 4 | 5  | 4 | 0 | 1 | 0 | 13  |
| Kansas         | 7    | 0-2 | 0-1    | 1-2 | 2 | 1 | 3  | 0 | 0 | 0 | 0 | 1   |
| California     | 11   | 4-7 | 0-0    | 1-2 | 5 | 2 | 7  | 4 | 0 | 0 | 1 | 9   |
| UCLA           | 16   | 2-4 | 0-0    | 0-1 | 2 | 1 | 3  | 4 | 0 | 2 | 1 | 4   |
| USC            | 5    | 1-2 | 0-1    | 0-0 | 1 | 0 | 1  | 0 | 0 | 0 | 0 | 2   |
| Wash. St.      |      |     |        |     |   |   |    |   |   |   |   |     |
| Washington     |      |     |        |     |   |   |    |   |   |   |   |     |
| Arizona St.    |      |     |        |     |   |   |    |   |   |   |   |     |
| Arizona        |      |     |        |     |   |   |    |   |   |   |   |     |
| USC            |      |     |        |     |   |   |    |   |   |   |   |     |
| UCLA           |      |     |        |     |   |   |    |   |   |   |   |     |
| Oregon St.     |      |     |        |     |   |   |    |   |   |   |   |     |
| Oregon         |      |     |        |     |   |   |    |   |   |   |   |     |
| Utah           |      |     |        |     |   |   |    |   |   |   |   |     |
| Colorado       |      |     |        |     |   |   |    |   |   |   |   |     |
| Washington     |      |     |        |     |   |   |    |   |   |   |   |     |
| Wash. St.      |      |     |        |     |   |   |    |   |   |   |   |     |
| Arizona        |      |     |        |     |   |   |    |   |   |   |   |     |
| Arizona St.    |      |     |        |     |   |   |    |   |   |   |   |     |

- Has played in every game, season-long 20 minutes vs. Florida
- Tied for the team lead with 16 blocks
- Season-high 13 points, shooting 5-of-6 from the floor overall and 2-of-3 from three, to go along with five rebounds in 16 minutes against San Francisco
- Nine points and six rebounds against Florida in the PK80
- Matched career-highs in blocks (4) and rebounds (7) vs. Montana
- Has posted 11 blocks over the last nine games
- Saw action in all 31 games last season, averaged 13.4 minutes per contest in 2016-17
- Recorded a team-best 34 blocks on the year, including 21 blocks in Pac-12 play
- Ranked eighth in the Pac-12 in blocks (1.2 bpg) in conference action and 13th overall (1.1 bpg)
- Recorded multiple blocks in 11 games last year
- Posted career-high 15 points to go along with five rebs in 19 minutes against Cal State Northridge
- Grabbed at least five rebounds in nine games last season

| Category           | 2017-18 (Career) |
|--------------------|------------------|
| Double-doubles     | 0 (0)            |
| Double-figure pts. | 1 (2)            |
| Double-figure reb. | 0 (0)            |
| 20-point games     | 0 (0)            |
| 30-point games     | 0 (0)            |

**CAREER STATISTICS**

| Year          | G-Gs        | Min        | Fg-Fga        | Pct         | 3p-3pa       | Pct         | Ft-Fta       | Pct         | Reb        | Avg        | Pf         | Ast      | To        | Blk       | St        | Tp         | Avg        |
|---------------|-------------|------------|---------------|-------------|--------------|-------------|--------------|-------------|------------|------------|------------|----------|-----------|-----------|-----------|------------|------------|
| 2015-16       | 26-0        | 205        | 22-46         | .478        | 1-6          | .167        | 5-13         | .385        | 40         | 1.5        | 43         | 3        | 6         | 23        | 5         | 50         | 1.9        |
| 2016-17       | 31-0        | 416        | 41-105        | .390        | 6-22         | .273        | 13-29        | .448        | 89         | 2.9        | 80         | 4        | 22        | 34        | 8         | 101        | 3.3        |
| 2017-18       | 16-0        | 188        | 26-49         | .531        | 4-11         | .364        | 14-24        | .583        | 54         | 3.4        | 33         | 2        | 14        | 16        | 6         | 70         | 4.4        |
| <b>Totals</b> | <b>73-0</b> | <b>809</b> | <b>89-200</b> | <b>.445</b> | <b>11-39</b> | <b>.282</b> | <b>32-66</b> | <b>.485</b> | <b>183</b> | <b>2.5</b> | <b>156</b> | <b>9</b> | <b>42</b> | <b>73</b> | <b>19</b> | <b>221</b> | <b>3.0</b> |



**CAREER HIGHS**

Points .....29, 3x, last vs. USC (1/7/18)  
 Rebounds..... 17, vs. Harvard (11/11/16)  
 Assists.....4, 2x, last vs. Cal Poly (11/10/17)  
 Steals ..... 3, 2x, last vs. North Carolina (11/20/17)  
 Minutes.....40, vs. Northeastern (11/17/17)

**SEASON HIGHS**

Points .....29, 2x, last vs. USC (1/7/18)  
 Rebounds.....14, vs. Portland St. (11/26/17)  
 Assists.....4, vs. Cal Poly (11/10/17)  
 Steals ..... 3, 2x, last vs. North Carolina (11/20/17)  
 Minutes.....40, vs. Northeastern (11/17/17)

**2017-18 GAME-BY-GAME**

| Opponent        | Min. | FG    | 3FG FT | O     | D | R | P  | F | A | T | O | B  | S  | Pts |
|-----------------|------|-------|--------|-------|---|---|----|---|---|---|---|----|----|-----|
| Cal Poly*       | 35   | 9-16  | 1-2    | 7-10  | 6 | 6 | 12 | 0 | 4 | 3 | 0 | 1  | 26 |     |
| Pacific*        | 34   | 7-12  | 0-2    | 9-10  | 1 | 5 | 6  | 3 | 3 | 1 | 0 | 1  | 23 |     |
| EWU*            | 32   | 6-14  | 0-2    | 8-10  | 1 | 4 | 5  | 3 | 1 | 0 | 0 | 0  | 20 |     |
| Northeastern*   | 40   | 7-14  | 0-0    | 2-4   | 0 | 4 | 4  | 2 | 2 | 1 | 0 | 3  | 16 |     |
| N. Carolina*    | 34   | 8-13  | 1-3    | 4-9   | 1 | 5 | 6  | 3 | 2 | 3 | 0 | 3  | 21 |     |
| Florida*        | 30   | 6-12  | 1-3    | 10-11 | 5 | 5 | 3  | 1 | 5 | 0 | 1 | 23 |    |     |
| Ohio St.*       | 31   | 4-13  | 0-2    | 6-9   | 2 | 4 | 6  | 5 | 2 | 3 | 0 | 1  | 14 |     |
| Portland St.*   | 34   | 10-18 | 0-0    | 8-11  | 6 | 8 | 14 | 3 | 1 | 4 | 0 | 0  | 28 |     |
| Montana*        | 39   | 8-16  | 0-1    | 4-8   | 1 | 8 | 9  | 3 | 0 | 3 | 0 | 1  | 20 |     |
| Long Beach St.* | 39   | 10-19 | 0-2    | 6-7   | 6 | 5 | 11 | 3 | 2 | 3 | 0 | 1  | 26 |     |
| Denver*         | 29   | 8-11  | 1-4    | 3-6   | 1 | 1 | 2  | 3 | 2 | 2 | 0 | 1  | 20 |     |
| San Francisco*  | 33   | 11-18 | 2-3    | 5-6   | 1 | 7 | 8  | 1 | 0 | 1 | 0 | 0  | 29 |     |
| Kansas*         | 39   | 5-12  | 1-3    | 1-3   | 1 | 3 | 4  | 4 | 1 | 2 | 0 | 0  | 12 |     |
| California*     | 29   | 6-13  | 0-1    | 3-6   | 3 | 5 | 8  | 4 | 1 | 2 | 0 | 0  | 15 |     |
| UCLA*           | 26   | 6-10  | 1-1    | 5-5   | 3 | 8 | 11 | 5 | 0 | 3 | 0 | 0  | 18 |     |
| USC*            | 35   | 10-14 | 0-2    | 9-11  | 7 | 3 | 10 | 2 | 1 | 1 | 0 | 1  | 29 |     |
| Wash. St.       |      |       |        |       |   |   |    |   |   |   |   |    |    |     |
| Washington      |      |       |        |       |   |   |    |   |   |   |   |    |    |     |
| Arizona St.     |      |       |        |       |   |   |    |   |   |   |   |    |    |     |
| Arizona         |      |       |        |       |   |   |    |   |   |   |   |    |    |     |
| USC             |      |       |        |       |   |   |    |   |   |   |   |    |    |     |
| UCLA            |      |       |        |       |   |   |    |   |   |   |   |    |    |     |
| Oregon St.      |      |       |        |       |   |   |    |   |   |   |   |    |    |     |
| Oregon          |      |       |        |       |   |   |    |   |   |   |   |    |    |     |
| Utah            |      |       |        |       |   |   |    |   |   |   |   |    |    |     |
| Colorado        |      |       |        |       |   |   |    |   |   |   |   |    |    |     |
| Washington      |      |       |        |       |   |   |    |   |   |   |   |    |    |     |
| Wash. St.       |      |       |        |       |   |   |    |   |   |   |   |    |    |     |
| Arizona         |      |       |        |       |   |   |    |   |   |   |   |    |    |     |
| Arizona St.     |      |       |        |       |   |   |    |   |   |   |   |    |    |     |

- Third-year starter and third-year captain
- Second in the Pac-12 in scoring and ninth in league in rebounding
- Matched his career-high of 29 points twice this season, most recently against USC last time out. Also had 10 rebounds vs. USC.
- Averaged 22.5 pts. and 8.0 rebs. in the final six games of the nonconference season
- Naismith, Oscar Robertson, Karl Malone and Lute Olson Player of the Year preseason watch lists
- Five double-doubles this season (each of the last two games) and 15 in his career
- Collected 28 points and a season-high 14 rebounds against Portland State
- Has eight threes in first 16 games this season, after playing first 63 games without a three
- Has recorded 23 assists already this season after totaling 14 assists in 27 games last season
- 2017 First Team All-Pac-12 selection by the coaches
- 2017 National Association of Basketball Coaches Second Team All-District selection
- Only player in the Pac-12 and one of only five individuals in the top six conferences to finish last season ranked in the top five of his conference in both scoring and rebounding
- Led the team in nine categories last season

| Category           | 2017-18 (Career) |
|--------------------|------------------|
| Double-doubles     | 5 (15)           |
| Double-figure pts. | 16 (51)          |
| Double-figure reb. | 5 (20)           |
| 20-point games     | 11 (20)          |
| 30-point games     | 0 (0)            |

**CAREER STATISTICS**

| Year          | G-Gs         | Min         | Fg-Fga         | Pct         | 3p-3pa      | Pct         | Ft-Fta         | Pct         | Reb        | Avg        | Pf         | Ast       | To         | Blk       | St        | Tp          | Avg         |
|---------------|--------------|-------------|----------------|-------------|-------------|-------------|----------------|-------------|------------|------------|------------|-----------|------------|-----------|-----------|-------------|-------------|
| 2014-15       | 28-12        | 646         | 67-137         | .489        | 0-0         | .000        | 39-85          | .459        | 156        | 5.6        | 60         | 12        | 27         | 7         | 24        | 173         | 6.2         |
| 2015-16       | 8-8          | 262         | 39-70          | .557        | 0-0         | .000        | 24-50          | .480        | 57         | 7.1        | 19         | 6         | 17         | 5         | 6         | 102         | 12.8        |
| 2016-17       | 27-27        | 813         | 176-304        | .579        | 0-1         | .000        | 118-181        | .652        | 239        | 8.9        | 64         | 14        | 56         | 5         | 14        | 470         | 17.4        |
| 2017-18       | 16-16        | 539         | 121-225        | .538        | 8-31        | .258        | 90-126         | .714        | 121        | 7.6        | 47         | 23        | 37         | 0         | 14        | 340         | 21.3        |
| <b>Totals</b> | <b>79-63</b> | <b>2260</b> | <b>403-736</b> | <b>.548</b> | <b>8-32</b> | <b>.250</b> | <b>271-442</b> | <b>.613</b> | <b>573</b> | <b>7.3</b> | <b>190</b> | <b>55</b> | <b>137</b> | <b>17</b> | <b>58</b> | <b>1085</b> | <b>13.7</b> |



**CAREER HIGHS**

Points .....2, Cal State East Bay (12/16/16)  
 Rebounds.....4, vs. Montana (11/29/17)  
 Assists.....2, vs. Montana (11/29/17)  
 Steals .....1, 2x, last vs. Montana (11/29/17)  
 Minutes.....19, vs. Montana (11/29/17)

**SEASON HIGHS**

Points .....  
 Rebounds.....4, vs. Montana (11/29/17)  
 Assists.....2, vs. Montana (11/29/17)  
 Steals .....1, vs. Montana (11/29/17)  
 Minutes.....19, vs. Montana (11/29/17)

**2017-18 GAME-BY-GAME**

| Opponent       | Min. | FG  | 3FG FT | O   | D | R | P | F | A | T | O | B | S | Pts |
|----------------|------|-----|--------|-----|---|---|---|---|---|---|---|---|---|-----|
| Cal Poly       | 1    | 0-0 | 0-0    | 0-0 | 0 | 1 | 1 | 0 | 0 | 0 | 0 | 0 | 0 | 0   |
| Pacific        |      |     | DNP    |     |   |   |   |   |   |   |   |   |   |     |
| EWU            |      |     | DNP    |     |   |   |   |   |   |   |   |   |   |     |
| Northeastern   | 2    | 0-0 | 0-0    | 0-0 | 0 | 0 | 0 | 0 | 0 | 0 | 0 | 0 | 0 | 0   |
| N. Carolina    | 2    | 0-0 | 0-0    | 0-0 | 0 | 0 | 0 | 0 | 0 | 0 | 0 | 0 | 0 | 0   |
| Florida        | 13   | 0-0 | 0-0    | 0-1 | 0 | 1 | 1 | 2 | 1 | 0 | 0 | 0 | 0 | 0   |
| Ohio St.       | 3    | 0-0 | 0-0    | 0-0 | 0 | 0 | 0 | 0 | 0 | 0 | 0 | 0 | 0 | 0   |
| Portland St.   | 18   | 0-1 | 0-1    | 0-0 | 0 | 2 | 2 | 1 | 1 | 0 | 0 | 0 | 0 | 0   |
| Montana        | 19   | 0-0 | 0-0    | 0-0 | 0 | 4 | 4 | 3 | 2 | 2 | 0 | 1 | 0 | 0   |
| Long Beach St. | 14   | 0-1 | 0-1    | 0-0 | 0 | 2 | 2 | 2 | 1 | 1 | 0 | 0 | 0 | 0   |
| Denver         | 3    | 0-0 | 0-0    | 0-0 | 0 | 0 | 0 | 0 | 0 | 1 | 1 | 0 | 0 | 0   |
| San Francisco  | 2    | 0-0 | 0-0    | 0-0 | 0 | 0 | 0 | 0 | 0 | 0 | 0 | 0 | 0 | 0   |
| Kansas         |      |     | DNP    |     |   |   |   |   |   |   |   |   |   |     |
| California     |      |     | DNP    |     |   |   |   |   |   |   |   |   |   |     |
| UCLA           |      |     | DNP    |     |   |   |   |   |   |   |   |   |   |     |
| USC            |      |     |        |     |   |   |   |   |   |   |   |   |   |     |
| Wash. St.      |      |     |        |     |   |   |   |   |   |   |   |   |   |     |
| Washington     |      |     |        |     |   |   |   |   |   |   |   |   |   |     |
| Arizona St.    |      |     |        |     |   |   |   |   |   |   |   |   |   |     |
| Arizona        |      |     |        |     |   |   |   |   |   |   |   |   |   |     |
| USC            |      |     |        |     |   |   |   |   |   |   |   |   |   |     |
| UCLA           |      |     |        |     |   |   |   |   |   |   |   |   |   |     |
| Oregon St.     |      |     |        |     |   |   |   |   |   |   |   |   |   |     |
| Oregon         |      |     |        |     |   |   |   |   |   |   |   |   |   |     |
| Utah           |      |     |        |     |   |   |   |   |   |   |   |   |   |     |
| Colorado       |      |     |        |     |   |   |   |   |   |   |   |   |   |     |
| Washington     |      |     |        |     |   |   |   |   |   |   |   |   |   |     |
| Wash. St.      |      |     |        |     |   |   |   |   |   |   |   |   |   |     |
| Arizona        |      |     |        |     |   |   |   |   |   |   |   |   |   |     |
| Arizona St.    |      |     |        |     |   |   |   |   |   |   |   |   |   |     |

- Has played in 10 games overall, including nine of the last 13
- Has played 56 total minutes over five of the last nine games, after totaling 21 minutes in Stanford's first seven games
- Played a career-long 19 minutes with a career-best four rebounds and two assists against Montana
- Collected two rebounds in 18 minutes against Portland State
- Saw action in five games last season, scoring lone career points on free throws against CSUEB
- One of three individuals in Battlefield HS history to score 1,000 pts.
- Interested in computer science, interned at In-Q-Tel in Silicon Valley last summer where he learned advanced coding and helped develop defenses to cyber threats
- Parents are Garrett and Amanda, both also studied at Stanford
- Has four brothers, Chase (15), Max (11), Reese (8) and Colt (4)
- Mother, Amanda, was a standout track and field competitor and swimmer at Stanford

| Category           | 2017-18 (Career) |
|--------------------|------------------|
| Double-doubles     | 0 (0)            |
| Double-figure pts. | 0 (0)            |
| Double-figure reb. | 0 (0)            |
| 20-point games     | 0 (0)            |
| 30-point games     | 0 (0)            |

**CAREER STATISTICS**

| Year          | G-Gs        | Min       | Fg-Fga     | Pct         | 3p-3pa     | Pct         | Ft-Fta     | Pct         | Reb       | Avg        | Pf       | Ast      | To       | Blk      | St       | Tp       | Avg        |
|---------------|-------------|-----------|------------|-------------|------------|-------------|------------|-------------|-----------|------------|----------|----------|----------|----------|----------|----------|------------|
| 2016-17       | 5-0         | 10        | 0-2        | .000        | 0-1        | .000        | 2-2        | 1.000       | 2         | 0.4        | 0        | 0        | 1        | 0        | 1        | 2        | 0.4        |
| 2017-18       | 10-0        | 77        | 0-2        | .000        | 0-2        | .000        | 0-1        | .000        | 10        | 1.0        | 8        | 6        | 4        | 0        | 1        | 0        | 0.0        |
| <b>Totals</b> | <b>15-0</b> | <b>87</b> | <b>0-4</b> | <b>.000</b> | <b>0-3</b> | <b>.000</b> | <b>2-3</b> | <b>.667</b> | <b>12</b> | <b>0.8</b> | <b>8</b> | <b>6</b> | <b>5</b> | <b>0</b> | <b>2</b> | <b>2</b> | <b>0.1</b> |



**CAREER HIGHS**

Points .....5, at Oregon (1/21/17)  
 Rebounds..... 2, 5x, last vs. N. Carolina (11/20/17)  
 Assists..... 1, 6x, last at Oregon (1/21/17)  
 Blocks .....2, at Colorado (3/2/17)  
 Minutes..... 12, vs. CSUEB (12/16/16)

**SEASON HIGHS**

Points ..... 2, 2x, last vs. Florida (11/23/17)  
 Rebounds.....2, vs. North Carolina (11/20/17)  
 Assists.....  
 Blocks .....  
 Minutes.. 4, 2x, last vs. North Carolina (11/20/17)

**2017-18 GAME-BY-GAME**

| Opponent       | Min. | FG  | 3FG | FT  | O | D | R | PF | A | T | B | S | Pts |
|----------------|------|-----|-----|-----|---|---|---|----|---|---|---|---|-----|
| Cal Poly       | 4    | 1-1 | 0-0 | 0-0 | 0 | 0 | 0 | 1  | 0 | 0 | 0 | 0 | 2   |
| Pacific        | 1    | 0-0 | 0-0 | 0-0 | 0 | 0 | 0 | 0  | 0 | 0 | 0 | 0 | 0   |
| EWU            |      |     |     |     |   |   |   |    |   |   |   |   | DNP |
| Northeastern   |      |     |     |     |   |   |   |    |   |   |   |   | DNP |
| N. Carolina    | 4    | 0-1 | 0-0 | 0-0 | 1 | 1 | 2 | 0  | 0 | 0 | 0 | 1 | 0   |
| Florida        | 2    | 1-1 | 0-0 | 0-0 | 0 | 0 | 0 | 0  | 0 | 0 | 0 | 1 | 2   |
| Ohio St.       |      |     |     |     |   |   |   |    |   |   |   |   | DNP |
| Portland St.   | 1    | 0-0 | 0-0 | 0-0 | 0 | 0 | 0 | 0  | 0 | 0 | 0 | 0 | 0   |
| Montana        |      |     |     |     |   |   |   |    |   |   |   |   | DNP |
| Long Beach St. |      |     |     |     |   |   |   |    |   |   |   |   | DNP |
| Denver         |      |     |     |     |   |   |   |    |   |   |   |   | DNP |
| San Francisco  |      |     |     |     |   |   |   |    |   |   |   |   | DNP |
| Kansas         |      |     |     |     |   |   |   |    |   |   |   |   | DNP |
| California     |      |     |     |     |   |   |   |    |   |   |   |   | DNP |
| UCLA           |      |     |     |     |   |   |   |    |   |   |   |   | DNP |
| USC            |      |     |     |     |   |   |   |    |   |   |   |   |     |
| Wash. St.      |      |     |     |     |   |   |   |    |   |   |   |   |     |
| Washington     |      |     |     |     |   |   |   |    |   |   |   |   |     |
| Arizona St.    |      |     |     |     |   |   |   |    |   |   |   |   |     |
| Arizona        |      |     |     |     |   |   |   |    |   |   |   |   |     |
| USC            |      |     |     |     |   |   |   |    |   |   |   |   |     |
| UCLA           |      |     |     |     |   |   |   |    |   |   |   |   |     |
| Oregon St.     |      |     |     |     |   |   |   |    |   |   |   |   |     |
| Oregon         |      |     |     |     |   |   |   |    |   |   |   |   |     |
| Utah           |      |     |     |     |   |   |   |    |   |   |   |   |     |
| Colorado       |      |     |     |     |   |   |   |    |   |   |   |   |     |
| Washington     |      |     |     |     |   |   |   |    |   |   |   |   |     |
| Wash. St.      |      |     |     |     |   |   |   |    |   |   |   |   |     |
| Arizona        |      |     |     |     |   |   |   |    |   |   |   |   |     |
| Arizona St.    |      |     |     |     |   |   |   |    |   |   |   |   |     |

- Has played in five games, with a season-long four minutes
- Saw action in 16 games, including 10 Pac-12 contests last season
- Averaged 5.7 minutes per contest last season
- Season-long 12 minutes of action against Cal State East Bay
- Scored season-best five points and collected two rebs. in 11 minutes of action at Oregon
- Posted a season-best two blocks in 11 minutes of action at Colorado
- Made collegiate debut against Harvard in the season opener
- Scored first career points on a pair of free throws against Cal State Northridge
- 2016 graduate of Maranatha High School in Pasadena, California
- Consensus four-star prospect in 2016 class by the major recruiting services
- Ranked as 13th-best power forward in the nation by Scout.com and 68th-best prospect overall
- Member of the Rivals100 for the Class of 2016; group ranks him as the 88th-best prospect

| Category           | 2017-18 (Career) |
|--------------------|------------------|
| Double-doubles     | 0 (0)            |
| Double-figure pts. | 0 (0)            |
| Double-figure reb. | 0 (0)            |
| 20-point games     | 0 (0)            |
| 30-point games     | 0 (0)            |

**CAREER STATISTICS**

| Year          | G-Gs        | Min        | Fg-Fga      | Pct         | 3p-3pa     | Pct         | Ft-Fta      | Pct         | Reb       | Avg        | Pf       | Ast      | To       | Blk      | St       | Tp        | Avg        |
|---------------|-------------|------------|-------------|-------------|------------|-------------|-------------|-------------|-----------|------------|----------|----------|----------|----------|----------|-----------|------------|
| 2016-17       | 16-0        | 91         | 3-17        | .176        | 0-0        | .000        | 4-14        | .286        | 11        | 0.7        | 8        | 6        | 5        | 3        | 3        | 10        | 0.6        |
| 2017-18       | 5-0         | 10         | 2-3         | .667        | 0-0        | .000        | 0-0         | .000        | 2         | 0.4        | 1        | 0        | 0        | 0        | 2        | 4         | 0.8        |
| <b>Totals</b> | <b>21-0</b> | <b>101</b> | <b>5-20</b> | <b>.250</b> | <b>0-0</b> | <b>.000</b> | <b>4-14</b> | <b>.286</b> | <b>13</b> | <b>0.6</b> | <b>9</b> | <b>6</b> | <b>5</b> | <b>3</b> | <b>5</b> | <b>14</b> | <b>0.7</b> |

# THE LAST TIME

## TEAM

### Scored 100 points

Stanford ..... 107, vs. UCLA (1-4-18)  
Opponent..... 108, Florida (11-23-17)

### Scored less than 50 points

Stanford ..... 49, at SMU (12-19-16)  
Opponent..... 46, at Oregon State (1-19-17)

### Scored less than 40 points

Stanford ..... 39, at Washington State (2-25-06)  
Opponent..... 38, vs. Carroll College (12-27-15)

### Overtime game

Stanford win ..... vs. UCLA (107-99 on 1-4-18)  
Stanford loss..... vs. Arizona State (98-88 on 3-8-17)

### Double Overtime game

Stanford win ..... vs. UCLA (107-99 in 2OT on 1-4-18)  
Stanford loss..... at UCLA (86-61 in 2OT on 1-8-15)

### 40-point win

Stanford ..... Stanford 83, Carroll College 38 (12-27-15)  
Opponent..... Oregon State 81, Stanford 38 (1-11-82)

### 50-point win

Stanford ..... Stanford 111, Harvard 56 (11-9-07)  
Opponent..... never

### 60 points in a half

Stanford ..... 63 (1st half), vs. Harvard (11-9-07)  
Opponent..... 60 (2nd half), at USC (1-26-02)

### Between 16-20 points in a half

Stanford ..... 19 (1st half), at SMU (12-19-16)  
Opponent..... 20 (1st half), vs. Weber State (11-17-16)

### 15 points or less in a half

Stanford ..... 12 (1st half), vs. Santa Clara (12-16-06)  
Opponent..... 14 (1st half), vs. Arkansas-Pine Bluff (12-29-14)

### 50 rebounds by a team

Stanford ..... 53, vs. UCLA (1-4-18)  
Opponent..... 51, at UCLA (1-8-15)

### 12 or more three-pointers in a game

Stanford ..... 13, vs. Denver (12-15-17)  
Opponent..... 15, Florida (11-23-17)

### 10 or more steals in a game

Stanford ..... 13, vs. Oregon State (2-22-17)  
Opponent..... 18, Portland State (11-26-17)

### 25 turnovers in a game

Stanford ..... 28, vs. Portland State (11-26-17)  
Opponent..... 25, vs. Arkansas-Pine Bluff (12-29-14)

### Five players scoring in double digits

Stanford ..... 5, vs. UCLA (1-4-18)  
Opponent..... 5, Florida (11-23-17)

### More than five players scoring in double digits

Stanford ..... 6, vs. Green Bay (11-13-15)  
Opponent..... 6, at Colorado (3-2-17)

## INDIVIDUAL

### Player recorded a double-double

Stanford ..... Reid Travis (29 pts/10 rebs), vs. USC (1-7-18)  
Opponent..... Ivan Rabb (16 pts/13 rebs), vs. California (2-17-17)

### Two players recorded a double-double

Stanford..... Travis (18 pts/11 rebs)/Pickens (26 pts/10 rebs), vs. UCLA (1-4-18)  
Opponent..... Kevon Looney/Tony Parker, at UCLA (1-8-15)

### Player recorded a triple-double

Stanford..... Brook Lopez (18 pts/11 reb/12 blk), vs. USC (1-25-07)  
Opponent..... Kyle Weaver (14 pts/13 reb/10 ast), vs. Wash. St. (1-13-07)

### Game decided by buzzer-beater

Stanford win ..... Daejon Davis, vs. USC (1-7-18)  
Stanford loss..... Lamont Jones, vs. Arizona (2-27-10)

### 30 points

Stanford ..... Marcus Sheffield (35), vs. Arizona State (12-30-16)  
Opponent..... Aaron Holiday (31), UCLA (1-4-18)

### 40 points

Stanford ..... Casey Jacobsen (41), vs. Oregon (2-7-02)  
Opponent..... Damon Stoudamire (45), Arizona (1-14-95)

### Two players with 20 or more points

Stanford ..... Pickens (26)/Davis (22), vs. UCLA (1-4-18)  
Opponent..... Berry II (29)/Williams (20), North Carolina (11-20-17)

### Three players with 20 or more points

Stanford ..... Brown (21)/Randle (21)/Nastic (20), vs. Arizona St. (1-24-15)  
Opponent..... Moore (25)/Brown (23)/Carmichael (21), vs. Illinois St. (3-19-12)

### No double digit scorer

Stanford ..... at USC (1-20-11)  
Opponent..... vs. Carroll College (12-27-15)

### 12 field goals

Stanford ..... Michael Humphrey (12), vs. UCLA (2-27-16)  
Opponent..... Markelle Fultz (12), vs. Washington (1-14-17)

### 7 three-pointers

Stanford ..... Dorian Pickens (7), vs. Idaho (12-22-16)  
Opponent ..... Jabari Bird (7), vs. California (2-17-17)

### 15 free throws

Stanford ..... Reid Travis (19), at Kansas (12-3-16)  
Opponent..... Jared Cunningham (15), vs. Oregon State (3-9-11)

### 15 rebounds

Stanford ..... Oscar da Silva (17), vs. Eastern Washington (11-14-17)  
Opponent..... Kevon Looney (19), at UCLA (1-8-15)

### 20 rebounds

Stanford ..... Matt Haryasz (20), vs. Oregon (1-29-05)  
Opponent..... Andre Roberson (20), at Colorado (1-24-13)

### Three players with 10 or more rebounds

Stanford ..... Travis (12)/R. Allen (10)/Pickens (10), vs. Villanova (11-26-15)  
Opponent..... Johnson (13)/Scott (10), at Colorado (2-15-15)

### 10 assists

Stanford ..... Christian Sanders (10), vs. Oregon (2-13-16)  
Opponent..... Chris Chiozza (11), Florida (11-23-17)



### 2017-18 Stanford Basketball STANFORD Combined Team Statistics (as of Jan 07, 2018) All games

| <b>RECORD:</b> | <b>OVERALL</b> | <b>HOME</b> | <b>AWAY</b> | <b>NEUTRAL</b> |
|----------------|----------------|-------------|-------------|----------------|
| ALL GAMES      | 8-8            | 8-3         | 0-1         | 0-4            |
| CONFERENCE     | 2-1            | 2-1         | 0-0         | 0-0            |
| NON-CONFERENCE | 6-7            | 6-2         | 0-1         | 0-4            |

| #              | Player             | gp-gs | min  | avg  | Total    |      | 3-Point |      | F-Throw |       | Rebounds |     |     |      | pf  | dq | a   | to  | blk | stl | pts  | avg  |
|----------------|--------------------|-------|------|------|----------|------|---------|------|---------|-------|----------|-----|-----|------|-----|----|-----|-----|-----|-----|------|------|
|                |                    |       |      |      | fg-fga   | fg%  | 3fg-fga | 3fg% | ft-fa   | ft%   | off      | def | tot | avg  |     |    |     |     |     |     |      |      |
| 22             | Travis, Reid       | 16-16 | 539  | 33.7 | 121-225  | .538 | 8-31    | .258 | 90-126  | .714  | 40       | 81  | 121 | 7.6  | 47  | 2  | 23  | 37  | 0   | 14  | 340  | 21.3 |
| 11             | Pickens, Dorian    | 5-5   | 166  | 33.2 | 18-56    | .321 | 10-35   | .286 | 16-21   | .762  | 3        | 23  | 26  | 5.2  | 8   | 0  | 12  | 11  | 1   | 5   | 62   | 12.4 |
| 10             | Humphrey, Michael  | 16-16 | 438  | 27.4 | 70-141   | .496 | 15-34   | .441 | 40-50   | .800  | 27       | 108 | 135 | 8.4  | 52  | 3  | 9   | 26  | 15  | 8   | 195  | 12.2 |
| 00             | Okpala, Kezie      | 4-3   | 124  | 31.0 | 15-44    | .341 | 1-7     | .143 | 10-22   | .455  | 4        | 8   | 12  | 3.0  | 14  | 1  | 4   | 2   | 2   | 6   | 41   | 10.3 |
| 01             | Davis, Daejon      | 14-14 | 416  | 29.7 | 46-91    | .505 | 8-20    | .400 | 33-52   | .635  | 11       | 45  | 56  | 4.0  | 35  | 1  | 61  | 67  | 4   | 11  | 133  | 9.5  |
| 04             | White, Isaac       | 16-9  | 394  | 24.6 | 44-116   | .379 | 30-86   | .349 | 23-31   | .742  | 1        | 29  | 30  | 1.9  | 18  | 0  | 16  | 22  | 0   | 4   | 141  | 8.8  |
| 02             | Cartwright, Robert | 14-6  | 384  | 27.4 | 39-102   | .382 | 15-48   | .313 | 22-29   | .759  | 5        | 30  | 35  | 2.5  | 24  | 0  | 52  | 24  | 1   | 13  | 115  | 8.2  |
| 13             | Da Silva, Oscar    | 16-10 | 428  | 26.8 | 33-67    | .493 | 11-20   | .550 | 15-21   | .714  | 27       | 59  | 86  | 5.4  | 43  | 3  | 25  | 30  | 16  | 11  | 92   | 5.8  |
| 20             | Sharma, Josh       | 16-0  | 188  | 11.8 | 26-49    | .531 | 4-11    | .364 | 14-24   | .583  | 20       | 34  | 54  | 3.4  | 33  | 1  | 2   | 14  | 16  | 6   | 70   | 4.4  |
| 05             | Pugh, Kodye        | 10-1  | 82   | 8.2  | 3-14     | .214 | 0-7     | .000 | 4-7     | .571  | 2        | 3   | 5   | 0.5  | 9   | 0  | 5   | 8   | 0   | 1   | 10   | 1.0  |
| 33             | Stanback, Trevor   | 5-0   | 10   | 2.0  | 2-3      | .667 | 0-0     | .000 | 0-0     | .000  | 1        | 1   | 2   | 0.4  | 1   | 0  | 0   | 0   | 0   | 2   | 4    | 0.8  |
| 15             | Herenton, Rodney   | 3-0   | 4    | 1.3  | 0-0      | .000 | 0-0     | .000 | 2-2     | 1.000 | 0        | 0   | 0   | 0.0  | 0   | 0  | 0   | 0   | 0   | 0   | 2    | 0.7  |
| 25             | Pagon, Blake       | 10-0  | 77   | 7.7  | 0-2      | .000 | 0-2     | .000 | 0-1     | .000  | 0        | 10  | 10  | 1.0  | 8   | 0  | 6   | 4   | 0   | 1   | 0    | 0.0  |
| Team           |                    |       |      |      |          |      |         |      |         |       | 30       | 24  | 54  |      |     |    | 3   |     |     |     |      |      |
| Total.....     |                    | 16    | 3250 |      | 417-910  | .458 | 102-301 | .339 | 269-386 | .697  | 171      | 455 | 626 | 39.1 | 292 | 11 | 215 | 248 | 55  | 82  | 1205 | 75.3 |
| Opponents..... |                    | 16    | 3250 |      | 441-1019 | .433 | 137-373 | .367 | 197-293 | .672  | 169      | 373 | 542 | 33.9 | 342 | 14 | 196 | 188 | 60  | 115 | 1216 | 76.0 |

| <b>TEAM STATISTICS</b> | <b>STAN</b> | <b>OPP</b> | <b>Date</b> | <b>Opponent</b>     | <b>Score</b> | <b>Att.</b> |
|------------------------|-------------|------------|-------------|---------------------|--------------|-------------|
| SCORING                | 1205        | 1216       | 11/10/17    | CAL POLY            | w 78-62      | 6276        |
| Points per game        | 75.3        | 76.0       | 11/12/17    | PACIFIC             | w 89-80      | 3103        |
| Scoring margin         | -0.7        | -          | 11/14/17    | EASTERN WASHINGTON  | L 61-67      | 2799        |
| FIELD GOALS-ATT        | 417-910     | 441-1019   | 11/17/17    | NORTHEASTERN        | w 73-59      | 2998        |
| Field goal pct         | .458        | .433       | 11/20/17    | #9 NORTH CAROLINA   | L 72-96      | 7233        |
| 3 POINT FG-ATT         | 102-301     | 137-373    | 11/23/17    | vs #7 Florida       | L 87-108     | 7878        |
| 3-point FG pct         | .339        | .367       | 11/24/17    | vs Ohio State       | L 71-79      | 14274       |
| 3-pt FG made per game  | 6.4         | 8.6        | 11/26/17    | vs Portland State   | L 78-87      | 2771        |
| FREE THROWS-ATT        | 269-386     | 197-293    | 11/29/17    | MONTANA             | w 70-54      | 3145        |
| Free throw pct         | .697        | .672       | 12/3/17     | at Long Beach State | L 68-76      | 2564        |
| F-Throws made per game | 16.8        | 12.3       | 12/15/17    | DENVER              | w 75-62      | 3303        |
| REBOUNDS               | 626         | 542        | 12/17/17    | SAN FRANCISCO       | w 71-59      | 4031        |
| Rebounds per game      | 39.1        | 33.9       | 12/21/17    | vs Kansas           | L 54-75      | 7880        |
| Rebounding margin      | +5.3        | -          | * 12/30/17  | CALIFORNIA          | L 74-77      | 4293        |
| ASSISTS                | 215         | 196        | * 1/4/18    | UCLA                | Wo2 107-99   | 4497        |
| Assists per game       | 13.4        | 12.3       | * 1/7/18    | USC                 | w 77-76      | 4087        |
| TURNOVERS              | 248         | 188        |             |                     |              |             |
| Turnovers per game     | 15.5        | 11.8       |             |                     |              |             |
| Turnover margin        | -3.7        | -          |             |                     |              |             |
| Assist/turnover ratio  | 0.9         | 1.0        |             |                     |              |             |
| STEALS                 | 82          | 115        |             |                     |              |             |
| Steals per game        | 5.1         | 7.2        |             |                     |              |             |
| BLOCKS                 | 55          | 60         |             |                     |              |             |
| Blocks per game        | 3.4         | 3.8        |             |                     |              |             |
| ATTENDANCE             | 45765       | 35367      |             |                     |              |             |
| Home games-Avg/Game    | 11-4160     | 1-2564     |             |                     |              |             |
| Neutral site-Avg/Game  | -           | 4-8201     |             |                     |              |             |

\* - Conference game

| <b>Score by Periods</b> | <b>1st</b> | <b>2nd</b> | <b>OT</b> | <b>OT2</b> | <b>Totals</b> |
|-------------------------|------------|------------|-----------|------------|---------------|
| STANFORD                | 574        | 609        | 9         | 13         | 1205          |
| Opponents               | 547        | 655        | 9         | 5          | 1216          |





## 2017-18 Stanford Basketball STANFORD Combined Team Statistics (as of Jan 07, 2018) Conference games

| <b>RECORD:</b> | <b>OVERALL</b> | <b>HOME</b> | <b>AWAY</b> | <b>NEUTRAL</b> |
|----------------|----------------|-------------|-------------|----------------|
| ALL GAMES      | 2-1            | 2-1         | 0-0         | 0-0            |
| CONFERENCE     | 2-1            | 2-1         | 0-0         | 0-0            |
| NON-CONFERENCE | 0-0            | 0-0         | 0-0         | 0-0            |

| #              | Player             | gp-gs | min | avg  | Total  |      | 3-Point |      | F-Throw |      | Rebounds |     |     |      |    | pf | dq | a  | to | blk | stl | pts  | avg |  |
|----------------|--------------------|-------|-----|------|--------|------|---------|------|---------|------|----------|-----|-----|------|----|----|----|----|----|-----|-----|------|-----|--|
|                |                    |       |     |      | fg-fga | fg%  | 3fg-fga | 3fg% | ft-fta  | ft%  | off      | def | tot | avg  |    |    |    |    |    |     |     |      |     |  |
| 22             | Travis, Reid       | 3-3   | 90  | 30.0 | 22-37  | .595 | 1-4     | .250 | 17-22   | .773 | 13       | 16  | 29  | 9.7  | 11 | 1  | 2  | 6  | 0  | 1   | 62  | 20.7 |     |  |
| 10             | Humphrey, Michael  | 3-3   | 82  | 27.3 | 19-32  | .594 | 2-8     | .250 | 4-6     | .667 | 5        | 19  | 24  | 8.0  | 11 | 2  | 1  | 3  | 4  | 0   | 44  | 14.7 |     |  |
| 11             | Pickens, Dorian    | 3-3   | 107 | 35.7 | 12-37  | .324 | 8-22    | .364 | 9-13    | .692 | 2        | 15  | 17  | 5.7  | 5  | 0  | 7  | 7  | 1  | 3   | 41  | 13.7 |     |  |
| 00             | Okpala, Kezie      | 3-3   | 96  | 32.0 | 13-36  | .361 | 0-5     | .000 | 9-20    | .450 | 4        | 6   | 10  | 3.3  | 11 | 1  | 4  | 2  | 1  | 4   | 35  | 11.7 |     |  |
| 01             | Davis, Daejon      | 3-3   | 106 | 35.3 | 13-21  | .619 | 3-6     | .500 | 5-8     | .625 | 1        | 9   | 10  | 3.3  | 6  | 0  | 16 | 9  | 2  | 2   | 34  | 11.3 |     |  |
| 13             | Da Silva, Oscar    | 3-0   | 80  | 26.7 | 7-12   | .583 | 3-7     | .429 | 1-2     | .500 | 0        | 11  | 11  | 3.7  | 6  | 0  | 12 | 4  | 3  | 0   | 18  | 6.0  |     |  |
| 20             | Sharma, Josh       | 3-0   | 32  | 10.7 | 7-13   | .538 | 0-1     | .000 | 1-3     | .333 | 8        | 3   | 11  | 3.7  | 8  | 0  | 0  | 2  | 2  | 1   | 15  | 5.0  |     |  |
| 02             | Cartwright, Robert | 1-0   | 17  | 17.0 | 1-3    | .333 | 1-2     | .500 | 1-2     | .500 | 0        | 1   | 1   | 1.0  | 0  | 0  | 3  | 1  | 0  | 0   | 4   | 4.0  |     |  |
| 04             | White, Isaac       | 3-0   | 36  | 12.0 | 1-5    | .200 | 1-5     | .200 | 2-4     | .500 | 1        | 4   | 5   | 1.7  | 1  | 0  | 2  | 1  | 0  | 0   | 5   | 1.7  |     |  |
| 05             | Pugh, Kodye        | 3-0   | 4   | 1.3  | 0-0    | .000 | 0-0     | .000 | 0-0     | .000 | 1        | 1   | 2   | 0.7  | 0  | 0  | 0  | 1  | 0  | 0   | 0   | 0.0  |     |  |
| Team           |                    |       |     |      |        |      |         |      |         |      | 2        | 7   | 9   |      |    |    |    |    |    |     |     |      |     |  |
| Total.....     |                    | 3     | 650 |      | 95-196 | .485 | 19-60   | .317 | 49-80   | .613 | 37       | 92  | 129 | 43.0 | 59 | 4  | 47 | 36 | 13 | 11  | 258 | 86.0 |     |  |
| Opponents..... |                    | 3     | 650 |      | 98-212 | .462 | 23-69   | .333 | 33-61   | .541 | 36       | 74  | 110 | 36.7 | 66 | 4  | 33 | 29 | 11 | 20  | 252 | 84.0 |     |  |

| <b>TEAM STATISTICS</b> | <b>STAN</b> | <b>OPP</b> | <b>Date</b>         | <b>Opponent</b> | <b>Score</b> | <b>Att.</b> |
|------------------------|-------------|------------|---------------------|-----------------|--------------|-------------|
| SCORING                | 258         | 252        | * 12/30/17          | CALIFORNIA      | L 74-77      | 4293        |
| Points per game        | 86.0        | 84.0       | * 1/4/18            | UCLA            | Wo2 107-99   | 4497        |
| Scoring margin         | +2.0        | -          | * 1/7/18            | USC             | w 77-76      | 4087        |
| FIELD GOALS-ATT        | 95-196      | 98-212     | * - Conference game |                 |              |             |
| Field goal pct         | .485        | .462       |                     |                 |              |             |
| 3 POINT FG-ATT         | 19-60       | 23-69      |                     |                 |              |             |
| 3-point FG pct         | .317        | .333       |                     |                 |              |             |
| 3-pt FG made per game  | 6.3         | 7.7        |                     |                 |              |             |
| FREE THROWS-ATT        | 49-80       | 33-61      |                     |                 |              |             |
| Free throw pct         | .613        | .541       |                     |                 |              |             |
| F-Throws made per game | 16.3        | 11.0       |                     |                 |              |             |
| REBOUNDS               | 129         | 110        |                     |                 |              |             |
| Rebounds per game      | 43.0        | 36.7       |                     |                 |              |             |
| Rebounding margin      | +6.3        | -          |                     |                 |              |             |
| ASSISTS                | 47          | 33         |                     |                 |              |             |
| Assists per game       | 15.7        | 11.0       |                     |                 |              |             |
| TURNOVERS              | 36          | 29         |                     |                 |              |             |
| Turnovers per game     | 12.0        | 9.7        |                     |                 |              |             |
| Turnover margin        | -2.3        | -          |                     |                 |              |             |
| Assist/turnover ratio  | 1.3         | 1.1        |                     |                 |              |             |
| STEALS                 | 11          | 20         |                     |                 |              |             |
| Steals per game        | 3.7         | 6.7        |                     |                 |              |             |
| BLOCKS                 | 13          | 11         |                     |                 |              |             |
| Blocks per game        | 4.3         | 3.7        |                     |                 |              |             |
| ATTENDANCE             | 12877       | 0          |                     |                 |              |             |
| Home games-Avg/Game    | 3-4292      | 0-0        |                     |                 |              |             |
| Neutral site-Avg/Game  | -           | 0-0        |                     |                 |              |             |

| <b>Score by Periods</b> | <b>1st</b> | <b>2nd</b> | <b>OT</b> | <b>OT2</b> | <b>Totals</b> |
|-------------------------|------------|------------|-----------|------------|---------------|
| STANFORD                | 109        | 127        | 9         | 13         | 258           |
| Opponents               | 112        | 126        | 9         | 5          | 252           |



**STANFORD Opponent Game-by-Game (as of Jan 07, 2018)**  
All games

OPPONENT STATISTICS

| Opponent            | Date     | Score  | W   | Total    |      | 3-Pointers |      | Free throws |      | Rebounds |     |     |      |     |     |     |     |     |      |      |
|---------------------|----------|--------|-----|----------|------|------------|------|-------------|------|----------|-----|-----|------|-----|-----|-----|-----|-----|------|------|
|                     |          |        |     | fg-fga   | pct  | 3fg-fga    | pct  | ft-fga      | pct  | off      | def | tot | avg  | pf  | a   | t/o | blk | stl | pts  | avg  |
| CAL POLY            | 11/10/17 | 78-62  | W   | 23-60    | .383 | 10-25      | .400 | 6-9         | .667 | 5        | 19  | 24  | 24.0 | 24  | 11  | 11  | 4   | 8   | 62   | 62.0 |
| PACIFIC             | 11/12/17 | 89-80  | W   | 31-68    | .456 | 4-14       | .286 | 14-21       | .667 | 10       | 25  | 35  | 29.5 | 27  | 11  | 12  | 3   | 9   | 80   | 71.0 |
| EASTERN WASHINGTON  | 11/14/17 | 61-67  | L   | 22-57    | .386 | 11-25      | .440 | 12-20       | .600 | 7        | 34  | 41  | 33.3 | 24  | 8   | 11  | 4   | 3   | 67   | 69.7 |
| NORTHEASTERN        | 11/17/17 | 73-59  | W   | 23-61    | .377 | 9-32       | .281 | 4-9         | .444 | 14       | 22  | 36  | 34.0 | 15  | 11  | 15  | 4   | 3   | 59   | 67.0 |
| #9 NORTH CAROLINA   | 11/20/17 | 72-96  | L   | 37-73    | .507 | 11-26      | .423 | 11-15       | .733 | 10       | 32  | 42  | 35.6 | 22  | 15  | 14  | 1   | 4   | 96   | 72.8 |
| vs #7 Florida       | 11/23/17 | 87-108 | L   | 38-65    | .585 | 15-22      | .682 | 17-21       | .810 | 6        | 21  | 27  | 34.2 | 25  | 23  | 11  | 4   | 13  | 108  | 78.7 |
| vs Ohio State       | 11/24/17 | 71-79  | L   | 25-61    | .410 | 9-21       | .429 | 20-25       | .800 | 13       | 30  | 43  | 35.4 | 25  | 13  | 14  | 3   | 3   | 79   | 78.7 |
| vs Portland State   | 11/26/17 | 78-87  | L   | 26-70    | .371 | 8-24       | .333 | 27-33       | .818 | 17       | 16  | 33  | 35.1 | 22  | 6   | 10  | 7   | 18  | 87   | 79.8 |
| MONTANA             | 11/29/17 | 70-54  | W   | 19-65    | .292 | 4-25       | .160 | 12-17       | .706 | 14       | 20  | 34  | 35.0 | 27  | 7   | 11  | 5   | 6   | 54   | 76.9 |
| at Long Beach State | 12/3/17  | 68-76  | L   | 28-55    | .509 | 10-22      | .455 | 10-16       | .625 | 7        | 17  | 24  | 33.9 | 12  | 16  | 10  | 6   | 8   | 76   | 76.8 |
| DENVER              | 12/15/17 | 75-62  | W   | 23-52    | .442 | 9-20       | .450 | 7-14        | .500 | 10       | 19  | 29  | 33.5 | 19  | 15  | 20  | 1   | 5   | 62   | 75.5 |
| SAN FRANCISCO       | 12/17/17 | 71-59  | W   | 16-59    | .271 | 8-30       | .267 | 19-22       | .864 | 11       | 16  | 27  | 32.9 | 16  | 12  | 9   | 3   | 7   | 59   | 74.1 |
| vs Kansas           | 12/21/17 | 54-75  | L   | 32-61    | .525 | 6-18       | .333 | 5-10        | .500 | 9        | 28  | 37  | 33.2 | 18  | 15  | 11  | 4   | 8   | 75   | 74.2 |
| CALIFORNIA          | 12/30/17 | 74-77  | L   | 31-66    | .470 | 5-15       | .333 | 10-20       | .500 | 12       | 24  | 36  | 33.4 | 24  | 10  | 10  | 5   | 6   | 77   | 74.4 |
| UCLA                | 1/4/18   | 107-99 | Wot | 35-77    | .455 | 10-33      | .303 | 19-35       | .543 | 11       | 31  | 42  | 34.0 | 29  | 10  | 9   | 3   | 7   | 99   | 76.0 |
| USC                 | 1/7/18   | 77-76  | W   | 32-69    | .464 | 8-21       | .381 | 4-6         | .667 | 13       | 19  | 32  | 33.9 | 13  | 13  | 10  | 3   | 7   | 76   | 76.0 |
| Opponents           |          | 1216   |     | 441-1019 | .433 | 137-373    | .367 | 197-293     | .672 | 169      | 373 | 542 | 33.9 | 342 | 196 | 188 | 60  | 115 | 1216 | 76.0 |
| STANFORD            |          | 1205   |     | 417-910  | .458 | 102-301    | .339 | 269-386     | .697 | 171      | 455 | 626 | 39.1 | 292 | 215 | 248 | 55  | 82  | 1205 | 75.3 |

Games played: 16  
Points/game: 76.0  
FG Pct: 43.3  
3FG Pct: 36.7  
FT Pct: 67.2

Rebounds/game: 33.9  
Assists/game: 12.3  
Turnovers/game: 11.8  
Assist/turnover ratio: 1.0  
Steals/game: 7.2  
Blocks/game: 3.8

**STANFORD Opponent Game-by-Game (as of Jan 07, 2018)**  
All games

OPPONENT STATISTICS

| Opponent            | Date     | Score  | W   | Total    |      | 3-Pointers |      | Free throws |      | Rebounds |     |     |      |     |     |     |     |     |      |      |
|---------------------|----------|--------|-----|----------|------|------------|------|-------------|------|----------|-----|-----|------|-----|-----|-----|-----|-----|------|------|
|                     |          |        |     | fg-fga   | pct  | 3fg-fga    | pct  | ft-fga      | pct  | off      | def | tot | avg  | pf  | a   | t/o | blk | stl | pts  | avg  |
| CAL POLY            | 11/10/17 | 78-62  | W   | 23-60    | .383 | 10-25      | .400 | 6-9         | .667 | 5        | 19  | 24  | 24.0 | 24  | 11  | 11  | 4   | 8   | 62   | 62.0 |
| PACIFIC             | 11/12/17 | 89-80  | W   | 31-68    | .456 | 4-14       | .286 | 14-21       | .667 | 10       | 25  | 35  | 29.5 | 27  | 11  | 12  | 3   | 9   | 80   | 71.0 |
| EASTERN WASHINGTON  | 11/14/17 | 61-67  | L   | 22-57    | .386 | 11-25      | .440 | 12-20       | .600 | 7        | 34  | 41  | 33.3 | 24  | 8   | 11  | 4   | 3   | 67   | 69.7 |
| NORTHEASTERN        | 11/17/17 | 73-59  | W   | 23-61    | .377 | 9-32       | .281 | 4-9         | .444 | 14       | 22  | 36  | 34.0 | 15  | 11  | 15  | 4   | 3   | 59   | 67.0 |
| #9 NORTH CAROLINA   | 11/20/17 | 72-96  | L   | 37-73    | .507 | 11-26      | .423 | 11-15       | .733 | 10       | 32  | 42  | 35.6 | 22  | 15  | 14  | 1   | 4   | 96   | 72.8 |
| vs #7 Florida       | 11/23/17 | 87-108 | L   | 38-65    | .585 | 15-22      | .682 | 17-21       | .810 | 6        | 21  | 27  | 34.2 | 25  | 23  | 11  | 4   | 13  | 108  | 78.7 |
| vs Ohio State       | 11/24/17 | 71-79  | L   | 25-61    | .410 | 9-21       | .429 | 20-25       | .800 | 13       | 30  | 43  | 35.4 | 25  | 13  | 14  | 3   | 3   | 79   | 78.7 |
| vs Portland State   | 11/26/17 | 78-87  | L   | 26-70    | .371 | 8-24       | .333 | 27-33       | .818 | 17       | 16  | 33  | 35.1 | 22  | 6   | 10  | 7   | 18  | 87   | 79.8 |
| MONTANA             | 11/29/17 | 70-54  | W   | 19-65    | .292 | 4-25       | .160 | 12-17       | .706 | 14       | 20  | 34  | 35.0 | 27  | 7   | 11  | 5   | 6   | 54   | 76.9 |
| at Long Beach State | 12/3/17  | 68-76  | L   | 28-55    | .509 | 10-22      | .455 | 10-16       | .625 | 7        | 17  | 24  | 33.9 | 12  | 16  | 10  | 6   | 8   | 76   | 76.8 |
| DENVER              | 12/15/17 | 75-62  | W   | 23-52    | .442 | 9-20       | .450 | 7-14        | .500 | 10       | 19  | 29  | 33.5 | 19  | 15  | 20  | 1   | 5   | 62   | 75.5 |
| SAN FRANCISCO       | 12/17/17 | 71-59  | W   | 16-59    | .271 | 8-30       | .267 | 19-22       | .864 | 11       | 16  | 27  | 32.9 | 16  | 12  | 9   | 3   | 7   | 59   | 74.1 |
| vs Kansas           | 12/21/17 | 54-75  | L   | 32-61    | .525 | 6-18       | .333 | 5-10        | .500 | 9        | 28  | 37  | 33.2 | 18  | 15  | 11  | 4   | 8   | 75   | 74.2 |
| CALIFORNIA          | 12/30/17 | 74-77  | L   | 31-66    | .470 | 5-15       | .333 | 10-20       | .500 | 12       | 24  | 36  | 33.4 | 24  | 10  | 10  | 5   | 6   | 77   | 74.4 |
| UCLA                | 1/4/18   | 107-99 | Wot | 35-77    | .455 | 10-33      | .303 | 19-35       | .543 | 11       | 31  | 42  | 34.0 | 29  | 10  | 9   | 3   | 7   | 99   | 76.0 |
| USC                 | 1/7/18   | 77-76  | W   | 32-69    | .464 | 8-21       | .381 | 4-6         | .667 | 13       | 19  | 32  | 33.9 | 13  | 13  | 10  | 3   | 7   | 76   | 76.0 |
| Opponents           |          | 1216   |     | 441-1019 | .433 | 137-373    | .367 | 197-293     | .672 | 169      | 373 | 542 | 33.9 | 342 | 196 | 188 | 60  | 115 | 1216 | 76.0 |
| STANFORD            |          | 1205   |     | 417-910  | .458 | 102-301    | .339 | 269-386     | .697 | 171      | 455 | 626 | 39.1 | 292 | 215 | 248 | 55  | 82  | 1205 | 75.3 |

Games played: 16  
Points/game: 76.0  
FG Pct: 43.3  
3FG Pct: 36.7  
FT Pct: 67.2

Rebounds/game: 33.9  
Assists/game: 12.3  
Turnovers/game: 11.8  
Assist/turnover ratio: 1.0  
Steals/game: 7.2  
Blocks/game: 3.8



**2017-18 Stanford Basketball**  
**STANFORD Team High/Low Analysis (as of Jan 08, 2018)**  
**All games**

**STANFORD - TEAM GAME HIGHS**

|                       |              |                              |
|-----------------------|--------------|------------------------------|
| POINTS                | 107          | UCLA (1/4/18)                |
|                       | 89           | PACIFIC (11/12/17)           |
|                       | 87           | vs #7 Florida (11/23/17)     |
|                       | 78           | vs Portland State (11/26/17) |
|                       | 78           | CAL POLY (11/10/17)          |
| FIELD GOALS MADE      | 38           | UCLA (1/4/18)                |
|                       | 31           | USC (1/7/18)                 |
| FIELD GOAL ATTEMPTS   | 74           | UCLA (1/4/18)                |
|                       | 63           | USC (1/7/18)                 |
| FIELD GOAL PERCENTAGE | .540 (27-50) | vs #7 Florida (11/23/17)     |
|                       | .520 (26-50) | SAN FRANCISCO (12/17/17)     |
| 3 PT FIELD GOALS MADE | 13           | DENVER (12/15/17)            |
|                       | 9            | UCLA (1/4/18)                |
|                       | 9            | CAL POLY (11/10/17)          |
| 3 PT FG ATTEMPTS      | 32           | DENVER (12/15/17)            |
|                       | 24           | PACIFIC (11/12/17)           |
| 3 PT FG PERCENTAGE    | .545 (6-11)  | NORTHEASTERN (11/17/17)      |
|                       | .500 (7-14)  | vs Portland State (11/26/17) |
| FREE THROWS MADE      | 35           | PACIFIC (11/12/17)           |
|                       | 26           | vs #7 Florida (11/23/17)     |
| FREE THROW ATTEMPTS   | 39           | PACIFIC (11/12/17)           |
|                       | 33           | CALIFORNIA (12/30/17)        |
|                       | 33           | MONTANA (11/29/17)           |
| FREE THROW PERCENTAGE | .897 (35-39) | PACIFIC (11/12/17)           |
|                       | .875 (14-16) | SAN FRANCISCO (12/17/17)     |
| REBOUNDS              | 53           | UCLA (1/4/18)                |
|                       | 47           | MONTANA (11/29/17)           |
| ASSISTS               | 19           | PACIFIC (11/12/17)           |
|                       | 17           | UCLA (1/4/18)                |
| STEALS                | 9            | DENVER (12/15/17)            |
|                       | 8            | #9 NORTH CAROLINA (11/20/17) |
| BLOCKED SHOTS         | 6            | UCLA (1/4/18)                |
|                       | 5            | MONTANA (11/29/17)           |
|                       | 5            | vs Portland State (11/26/17) |
| TURNOVERS             | 28           | vs Portland State (11/26/17) |
|                       | 20           | SAN FRANCISCO (12/17/17)     |
| FOULS                 | 26           | UCLA (1/4/18)                |
|                       | 25           | vs Portland State (11/26/17) |
|                       | 25           | vs Ohio State (11/24/17)     |



**2017-18 Stanford Basketball**  
**STANFORD High/Low Analysis (as of Jan 08, 2018)**  
**All games**

**Opponent - GAME HIGHS**

|                       |      |         |                               |
|-----------------------|------|---------|-------------------------------|
| POINTS                | 108  |         | vs #7 Florida (11/23/17)      |
|                       | 99   |         | UCLA (1/4/18)                 |
|                       | 96   |         | #9 NORTH CAROLINA (11/20/17)  |
|                       | 87   |         | vs Portland State (11/26/17)  |
|                       | 80   |         | PACIFIC (11/12/17)            |
| FIELD GOALS MADE      | 38   |         | vs #7 Florida (11/23/17)      |
|                       | 37   |         | #9 NORTH CAROLINA (11/20/17)  |
| FIELD GOAL ATTEMPTS   | 77   |         | UCLA (1/4/18)                 |
|                       | 73   |         | #9 NORTH CAROLINA (11/20/17)  |
| FIELD GOAL PERCENTAGE | .585 | (38-65) | vs #7 Florida (11/23/17)      |
|                       | .525 | (32-61) | vs Kansas (12/21/17)          |
| 3 PT FIELD GOALS MADE | 15   |         | vs #7 Florida (11/23/17)      |
|                       | 11   |         | #9 NORTH CAROLINA (11/20/17)  |
|                       | 11   |         | EASTERN WASHINGTON (11/14/17) |
| 3 PT FG ATTEMPTS      | 33   |         | UCLA (1/4/18)                 |
|                       | 32   |         | NORTHEASTERN (11/17/17)       |
| 3 PT FG PERCENTAGE    | .682 | (15-22) | vs #7 Florida (11/23/17)      |
|                       | .455 | (10-22) | at Long Beach State (12/3/17) |
| FREE THROWS MADE      | 27   |         | vs Portland State (11/26/17)  |
|                       | 20   |         | vs Ohio State (11/24/17)      |
| FREE THROW ATTEMPTS   | 35   |         | UCLA (1/4/18)                 |
|                       | 33   |         | vs Portland State (11/26/17)  |
| FREE THROW PERCENTAGE | .864 | (19-22) | SAN FRANCISCO (12/17/17)      |
|                       | .818 | (27-33) | vs Portland State (11/26/17)  |
| REBOUNDS              | 43   |         | vs Ohio State (11/24/17)      |
|                       | 42   |         | UCLA (1/4/18)                 |
|                       | 42   |         | #9 NORTH CAROLINA (11/20/17)  |
| ASSISTS               | 23   |         | vs #7 Florida (11/23/17)      |
|                       | 16   |         | at Long Beach State (12/3/17) |
| STEALS                | 18   |         | vs Portland State (11/26/17)  |
|                       | 13   |         | vs #7 Florida (11/23/17)      |
| BLOCKED SHOTS         | 7    |         | vs Portland State (11/26/17)  |
|                       | 6    |         | at Long Beach State (12/3/17) |
| TURNOVERS             | 20   |         | DENVER (12/15/17)             |
|                       | 15   |         | NORTHEASTERN (11/17/17)       |
| FOULS                 | 29   |         | UCLA (1/4/18)                 |
|                       | 27   |         | MONTANA (11/29/17)            |
|                       | 27   |         | PACIFIC (11/12/17)            |



**2017-18 Stanford Basketball**  
**STANFORD Player High/Low Analysis (as of Jan 08, 2018)**  
**All games**

**STANFORD - INDIVIDUAL GAME HIGHS**

|                          |       |        |   |
|--------------------------|-------|--------|---|
| Points                   | 29    |        | Travis, Reid vs USC (1/7/18)                      |
|                          | 29    |        | Travis, Reid vs SAN FRANCISCO (12/17/17)          |
|                          | 28    |        | Travis, Reid vs Portland State (11/26/17)         |
|                          | 26    |        | Pickens, Dorian vs UCLA (1/4/18)                  |
|                          | 26    |        | Travis, Reid at Long Beach State (12/3/17)        |
|                          | 26    |        | Humphrey, Michael vs PACIFIC (11/12/17)           |
|                          | 26    |        | Travis, Reid vs CAL POLY (11/10/17)               |
| Field Goals Made         | 11    |        | Travis, Reid vs SAN FRANCISCO (12/17/17)          |
|                          | 10    |        | Travis, Reid vs USC (1/7/18)                      |
|                          | 10    |        | Travis, Reid at Long Beach State (12/3/17)        |
|                          | 10    |        | Travis, Reid vs Portland State (11/26/17)         |
| Field Goal Att.          | 19    |        | Travis, Reid at Long Beach State (12/3/17)        |
|                          | 18    |        | Pickens, Dorian vs UCLA (1/4/18)                  |
|                          | 18    |        | Travis, Reid vs SAN FRANCISCO (12/17/17)          |
|                          | 18    |        | Travis, Reid vs Portland State (11/26/17)         |
| FG Pct (min 5 made)      | .833  | (5-6)  | Sharma, Josh vs SAN FRANCISCO (12/17/17)          |
|                          | .727  | (8-11) | Davis, Daejon vs UCLA (1/4/18)                    |
|                          | .727  | (8-11) | Travis, Reid vs DENVER (12/15/17)                 |
| 3-Point FG Made          | 6     |        | Pickens, Dorian vs UCLA (1/4/18)                  |
|                          | 5     |        | White, Isaac at Long Beach State (12/3/17)        |
|                          | 5     |        | White, Isaac vs CAL POLY (11/10/17)               |
| 3-Point FG Att.          | 12    |        | White, Isaac vs DENVER (12/15/17)                 |
|                          | 11    |        | Pickens, Dorian vs UCLA (1/4/18)                  |
| 3-Pt FG Pct (min 2 made) | 1.000 | (5-5)  | White, Isaac vs CAL POLY (11/10/17)               |
|                          | 1.000 | (3-3)  | Humphrey, Michael vs DENVER (12/15/17)            |
|                          | 1.000 | (3-3)  | White, Isaac vs NORTHEASTERN (11/17/17)           |
|                          | 1.000 | (2-2)  | Da Silva, Oscar vs Ohio State (11/24/17)          |
|                          | 1.000 | (2-2)  | Sharma, Josh vs #7 Florida (11/23/17)             |
|                          | 1.000 | (2-2)  | Humphrey, Michael vs #9 NORTH CAROLINA (11/20/17) |
|                          | 1.000 | (2-2)  | Humphrey, Michael vs NORTHEASTERN (11/17/17)      |
| Free Throws Made         | 12    |        | Humphrey, Michael vs PACIFIC (11/12/17)           |
|                          | 10    |        | Travis, Reid vs #7 Florida (11/23/17)             |
| Free Throw Att.          | 14    |        | Humphrey, Michael vs PACIFIC (11/12/17)           |
|                          | 12    |        | Okpala, Kezie vs CALIFORNIA (12/30/17)            |
| FT Pct (min 3 made)      | 1.000 | (6-6)  | Davis, Daejon vs MONTANA (11/29/17)               |
|                          | 1.000 | (5-5)  | Travis, Reid vs UCLA (1/4/18)                     |
|                          | 1.000 | (4-4)  | Cartwright, Robert vs MONTANA (11/29/17)          |
|                          | 1.000 | (4-4)  | White, Isaac vs Ohio State (11/24/17)             |
|                          | 1.000 | (4-4)  | Humphrey, Michael vs #7 Florida (11/23/17)        |
|                          | 1.000 | (4-4)  | White, Isaac vs NORTHEASTERN (11/17/17)           |
|                          | 1.000 | (4-4)  | Cartwright, Robert vs PACIFIC (11/12/17)          |
|                          | 1.000 | (3-3)  | Humphrey, Michael vs UCLA (1/4/18)                |
|                          | 1.000 | (3-3)  | Humphrey, Michael vs SAN FRANCISCO (12/17/17)     |
|                          | 1.000 | (3-3)  | Cartwright, Robert vs #7 Florida (11/23/17)       |
|                          | 1.000 | (3-3)  | Humphrey, Michael vs NORTHEASTERN (11/17/17)      |
|                          | 1.000 | (3-3)  | Pickens, Dorian vs PACIFIC (11/12/17)             |
| Rebounds                 | 18    |        | Humphrey, Michael vs PACIFIC (11/12/17)           |
|                          | 17    |        | Da Silva, Oscar vs EASTERN WASHINGTON (11/14/17)  |
| Assists                  | 7     |        | Davis, Daejon vs UCLA (1/4/18)                    |
|                          | 7     |        | Davis, Daejon vs #7 Florida (11/23/17)            |



**STANFORD 78, CAL POLY 62**  
**NOVEMBER 10, 2017 • MAPLES PAVILION • STANFORD, CALIF.**

**Official Basketball Box Score -- Game Totals -- Final Statistics**  
**CAL POLY vs STANFORD**  
**11/10/17 4:00 p.m. at Stanford, Calif. (Maples Pavilion)**

**CAL POLY 62 • 0-1**

| #      | Player              | Total  |        |        | 3-Ptr  |        |        | Rebounds |     |     | PF | TP | A | TO | Blk | Stl | Min |
|--------|---------------------|--------|--------|--------|--------|--------|--------|----------|-----|-----|----|----|---|----|-----|-----|-----|
|        |                     | FG-FGA | FG-FGA | FT-FTA | FG-FGA | FG-FGA | FT-FTA | Off      | Def | Tot |    |    |   |    |     |     |     |
| 15     | Martin, Josh        | f      | 2-3    | 1-1    | 0-0    | 0      | 2      | 2        | 5   | 5   | 1  | 3  | 0 | 1  | 17  |     |     |
| 30     | Hollingsworth, Hank | f      | 1-1    | 0-0    | 0-0    | 1      | 3      | 4        | 4   | 2   | 0  | 1  | 3 | 1  | 24  |     |     |
| 03     | Fields, Donovan     | g      | 9-16   | 2-4    | 1-1    | 0      | 6      | 6        | 3   | 21  | 5  | 2  | 0 | 4  | 38  |     |     |
| 05     | Crowe, Mark         | g      | 0-3    | 0-2    | 0-0    | 0      | 1      | 1        | 5   | 0   | 1  | 1  | 0 | 14 |     |     |     |
| 20     | Joseph, Victor      | g      | 6-19   | 4-10   | 1-3    | 0      | 0      | 0        | 3   | 17  | 1  | 1  | 1 | 2  | 34  |     |     |
| 04     | Abrams, Aleks       | g      | 0-0    | 0-0    | 0-0    | 0      | 1      | 1        | 1   | 0   | 0  | 0  | 0 | 3  |     |     |     |
| 01     | James, Iziah        | g      | 0-1    | 0-0    | 0-0    | 0      | 1      | 1        | 0   | 0   | 0  | 0  | 0 | 1  |     |     |     |
| 11     | Garrick, Marcellus  | g      | 2-3    | 2-2    | 0-0    | 0      | 0      | 0        | 1   | 6   | 0  | 1  | 0 | 23 |     |     |     |
| 21     | Meikle, Luke        | g      | 3-9    | 1-3    | 2-3    | 1      | 4      | 5        | 0   | 9   | 1  | 0  | 0 | 26 |     |     |     |
| 23     | Garzoza, Karlis     | g      | 0-1    | 0-0    | 0-0    | 0      | 0      | 0        | 2   | 0   | 1  | 0  | 0 | 7  |     |     |     |
| 35     | Niziol, Jakub       | g      | 0-4    | 0-3    | 2-2    | 0      | 0      | 0        | 2   | 2   | 0  | 0  | 0 | 13 |     |     |     |
| Team   |                     |        |        |        |        | 3      | 1      | 4        |     |     | 1  |    |   |    |     |     |     |
| Totals |                     |        | 23-60  | 10-25  | 6-9    | 5      | 19     | 24       | 24  | 62  | 11 | 11 | 4 | 8  | 200 |     |     |

FG % 1st Half: 9-29 31.0% 2nd half: 14-31 45.2% Game: 23-60 38.3%  
 3FG % 1st Half: 4-14 28.6% 2nd half: 6-11 54.5% Game: 10-25 40.0%  
 FT % 1st Half: 2-4 50.0% 2nd half: 4-5 80.0% Game: 6-9 66.7%

**STANFORD 78 • 1-0**

| #      | Player             | Total  |        |        | 3-Ptr  |        |        | Rebounds |     |     | PF | TP | A | TO | Blk | Stl | Min |
|--------|--------------------|--------|--------|--------|--------|--------|--------|----------|-----|-----|----|----|---|----|-----|-----|-----|
|        |                    | FG-FGA | FG-FGA | FT-FTA | FG-FGA | FG-FGA | FT-FTA | Off      | Def | Tot |    |    |   |    |     |     |     |
| 10     | Humphrey, Michael  | f      | 0-2    | 0-0    | 0-0    | 1      | 8      | 9        | 1   | 0   | 1  | 1  | 1 | 0  | 28  |     |     |
| 22     | Travis, Reid       | f      | 9-16   | 1-2    | 7-10   | 6      | 6      | 12       | 0   | 26  | 4  | 3  | 1 | 0  | 34  |     |     |
| 02     | Cartwright, Robert | g      | 4-9    | 2-4    | 0-0    | 0      | 2      | 2        | 0   | 10  | 4  | 3  | 0 | 2  | 26  |     |     |
| 04     | White, Isaac       | g      | 5-9    | 5-5    | 2-4    | 0      | 2      | 2        | 1   | 17  | 1  | 2  | 0 | 0  | 26  |     |     |
| 11     | Pickens, Dorian    | g      | 3-9    | 0-5    | 4-5    | 0      | 3      | 3        | 1   | 10  | 1  | 1  | 0 | 1  | 28  |     |     |
| 05     | Pugh, Kodye        | g      | 0-1    | 0-1    | 2-2    | 0      | 1      | 1        | 4   | 2   | 0  | 1  | 0 | 14 |     |     |     |
| 13     | Da Silva, Oscar    | g      | 3-4    | 1-1    | 0-0    | 2      | 2      | 4        | 0   | 7   | 1  | 4  | 2 | 21 |     |     |     |
| 15     | Herenton, Rodney   | g      | 0-0    | 0-0    | 0-0    | 0      | 0      | 0        | 0   | 0   | 0  | 0  | 0 | 1  |     |     |     |
| 20     | Sharma, Josh       | g      | 1-2    | 0-1    | 2-2    | 0      | 2      | 2        | 2   | 4   | 1  | 1  | 1 | 10 |     |     |     |
| 25     | Pagon, Blake       | g      | 0-0    | 0-0    | 0-0    | 0      | 1      | 1        | 0   | 0   | 0  | 0  | 0 | 1  |     |     |     |
| 33     | Stanback, Trevor   | g      | 1-1    | 0-0    | 0-0    | 0      | 0      | 0        | 1   | 2   | 0  | 0  | 0 | 4  |     |     |     |
| Team   |                    |        |        |        |        | 2      | 3      | 5        |     |     |    |    |   |    |     |     |     |
| Totals |                    |        | 26-53  | 9-19   | 17-23  | 11     | 30     | 41       | 10  | 78  | 13 | 16 | 4 | 6  | 200 |     |     |

FG % 1st Half: 13-25 52.0% 2nd half: 13-28 46.4% Game: 26-53 49.1%  
 3FG % 1st Half: 4-12 33.3% 2nd half: 4-11 36.4% Game: 9-19 47.4%  
 FT % 1st Half: 7-11 63.6% 2nd half: 10-12 83.3% Game: 17-23 73.9%

Officials: Mike Scyphers, Tony Padilla, Mike Reed  
 Technical fouls: CAL POLY-None. STANFORD-None.  
 Attendance: 6276

| Score by periods | 1st | 2nd | Total |
|------------------|-----|-----|-------|
| CAL POLY         | 24  | 38  | 62    |
| STANFORD         | 38  | 40  | 78    |

| Points   | In | Off | 2nd | Fast | Bench |
|----------|----|-----|-----|------|-------|
| CAL POLY | 14 | 8   | 2   | 6    | 17    |
| STANFORD | 30 | 20  | 17  | 2    | 15    |

Last FG - CP 2nd-01:04, STAN 2nd-00:48  
 Largest lead - CP None, STAN by 22 2nd-16:42  
 CP led for 00:00, STAN led for 36:28. Game was tied for 03:12.

Score tied - 2 times.  
 Lead changed - 0 times.

**STANFORD 89, PACIFIC 80**  
**NOVEMBER 12, 2017 • MAPLES PAVILION • STANFORD, CALIF.**

**Official Basketball Box Score -- Game Totals -- Final Statistics**  
**PACIFIC vs STANFORD**  
**11/12/17 7:00 p.m. at Stanford, Calif. (Maples Pavilion)**

**PACIFIC 80 • 0-1**

| #      | Player            | Total  |        |        | 3-Ptr  |        |        | Rebounds |     |     | PF | TP | A | TO | Blk | Stl | Min |
|--------|-------------------|--------|--------|--------|--------|--------|--------|----------|-----|-----|----|----|---|----|-----|-----|-----|
|        |                   | FG-FGA | FG-FGA | FT-FTA | FG-FGA | FG-FGA | FT-FTA | Off      | Def | Tot |    |    |   |    |     |     |     |
| 00     | TRIPP, Jahli      | f      | 2-7    | 0-1    | 2-2    | 2      | 4      | 6        | 4   | 6   | 1  | 1  | 0 | 1  | 27  |     |     |
| 05     | TOWNES, Anthony   | f      | 4-5    | 0-0    | 1-3    | 4      | 6      | 10       | 5   | 9   | 0  | 3  | 0 | 1  | 19  |     |     |
| 32     | WILLIAMS, Jack    | f      | 2-3    | 1-2    | 0-0    | 0      | 3      | 3        | 5   | 5   | 1  | 1  | 2 | 0  | 23  |     |     |
| 04     | GALLINAT, Roberto | g      | 6-14   | 2-6    | 1-2    | 0      | 4      | 4        | 3   | 15  | 2  | 2  | 0 | 1  | 37  |     |     |
| 25     | SMALL, Kendall    | g      | 4-8    | 0-0    | 0-2    | 1      | 1      | 2        | 5   | 8   | 2  | 3  | 0 | 3  | 22  |     |     |
| 01     | DORSEY, Lafayette | g      | 2-10   | 1-4    | 2-2    | 0      | 3      | 3        | 0   | 7   | 1  | 1  | 0 | 2  | 23  |     |     |
| 03     | REYNOLDS, Miles   | g      | 6-15   | 0-1    | 8-9    | 0      | 3      | 3        | 0   | 20  | 3  | 1  | 0 | 1  | 30  |     |     |
| 14     | TINSLEY, Max      | g      | 0-0    | 0-0    | 0-0    | 0      | 0      | 0        | 0   | 0   | 0  | 0  | 0 | 0  | 0   |     |     |
| 24     | OKONKWO, Namdi    | g      | 5-6    | 0-0    | 0-1    | 2      | 1      | 3        | 5   | 10  | 1  | 0  | 1 | 0  | 19  |     |     |
| Team   |                   |        |        |        |        | 1      | 0      | 1        |     |     |    |    |   |    |     |     |     |
| Totals |                   |        | 31-68  | 4-14   | 14-21  | 10     | 25     | 35       | 27  | 80  | 11 | 12 | 3 | 9  | 200 |     |     |

FG % 1st Half: 14-39 35.9% 2nd half: 17-29 58.6% Game: 31-68 45.6%  
 3FG % 1st Half: 1-9 11.1% 2nd half: 3-5 60.0% Game: 4-14 28.6%  
 FT % 1st Half: 2-4 50.0% 2nd half: 12-17 70.6% Game: 14-21 66.7%

**STANFORD 89 • 2-0**

| #      | Player             | Total  |        |        | 3-Ptr  |        |        | Rebounds |     |     | PF | TP | A | TO | Blk | Stl | Min |
|--------|--------------------|--------|--------|--------|--------|--------|--------|----------|-----|-----|----|----|---|----|-----|-----|-----|
|        |                    | FG-FGA | FG-FGA | FT-FTA | FG-FGA | FG-FGA | FT-FTA | Off      | Def | Tot |    |    |   |    |     |     |     |
| 10     | Humphrey, Michael  | f      | 6-12   | 2-3    | 12-14  | 3      | 15     | 18       | 4   | 26  | 0  | 3  | 2 | 0  | 31  |     |     |
| 22     | Travis, Reid       | f      | 7-12   | 0-2    | 9-10   | 1      | 5      | 6        | 3   | 23  | 3  | 1  | 0 | 1  | 34  |     |     |
| 01     | Davis, Daejon      | g      | 1-2    | 0-0    | 2-2    | 0      | 1      | 1        | 4   | 4   | 5  | 3  | 0 | 2  | 26  |     |     |
| 04     | White, Isaac       | g      | 2-7    | 1-6    | 0-0    | 0      | 0      | 0        | 1   | 5   | 2  | 2  | 0 | 0  | 23  |     |     |
| 11     | Pickens, Dorian    | g      | 3-10   | 2-8    | 3-3    | 1      | 5      | 6        | 2   | 11  | 4  | 3  | 0 | 1  | 31  |     |     |
| 02     | Cartwright, Robert | g      | 2-5    | 1-3    | 4-4    | 0      | 0      | 0        | 3   | 9   | 5  | 1  | 0 | 1  | 23  |     |     |
| 05     | Pugh, Kodye        | g      | 0-0    | 0-0    | 0-0    | 0      | 0      | 0        | 0   | 0   | 0  | 0  | 0 | 0  | 2   |     |     |
| 13     | Da Silva, Oscar    | g      | 1-3    | 0-0    | 5-6    | 3      | 3      | 6        | 3   | 7   | 0  | 0  | 2 | 1  | 21  |     |     |
| 20     | Sharma, Josh       | g      | 2-4    | 0-2    | 0-0    | 0      | 1      | 1        | 3   | 4   | 0  | 1  | 0 | 0  | 9   |     |     |
| 33     | Stanback, Trevor   | g      | 0-0    | 0-0    | 0-0    | 0      | 0      | 0        | 0   | 0   | 0  | 0  | 0 | 0  | 0   |     |     |
| Team   |                    |        |        |        |        | 2      | 2      | 2        |     |     |    |    |   |    |     |     |     |
| Totals |                    |        | 24-55  | 6-24   | 35-39  | 8      | 32     | 40       | 23  | 89  | 19 | 14 | 4 | 6  | 200 |     |     |

FG % 1st Half: 15-32 46.9% 2nd half: 9-23 39.1% Game: 24-55 43.6%  
 3FG % 1st Half: 4-12 33.3% 2nd half: 2-12 16.7% Game: 6-24 25.0%  
 FT % 1st Half: 19-19 100.0% 2nd half: 16-20 80.0% Game: 35-39 89.7%

Officials: David Hall, Kevin Brill, Jim Schipper  
 Technical fouls: PACIFIC-None. STANFORD-None.  
 Attendance: 3103

| Score by periods | 1st | 2nd | Total |
|------------------|-----|-----|-------|
| PACIFIC          | 31  | 49  | 80    |
| STANFORD         | 53  | 36  | 89    |

| Points   | In | Off | 2nd | Fast | Bench |
|----------|----|-----|-----|------|-------|
| PACIFIC  | 42 | 10  | 15  | 2    | 37    |
| STANFORD | 36 | 14  | 8   | 2    | 20    |

Last FG - PAC 2nd-02:04, STAN 2nd-02:48.  
 Largest lead - PAC by 4 1st-17:05, STAN by 25 1st-01:42.  
 PAC led for 02:46, STAN led for 35:09. Game was tied for 01:49.

Score tied - 2 times.  
 Lead changed - 1 time.

**EASTERN WASHINGTON 67, STANFORD 61**  
**NOVEMBER 14, 2017 • MAPLES PAVILION • STANFORD, CALIF.**

**Official Basketball Box Score -- Game Totals -- Final Statistics**  
**EASTERN WASHINGTON vs STANFORD**  
**11/14/17 8:00 p.m. at Stanford, Calif. (Maples Pavilion)**

**EASTERN WASHINGTON 67 • 2-1**

| #      | Player           | Total  |        |        | 3-Ptr  |        |        | Rebounds |     |     | PF | TP | A | TO | Blk | Stl | Min |
|--------|------------------|--------|--------|--------|--------|--------|--------|----------|-----|-----|----|----|---|----|-----|-----|-----|
|        |                  | FG-FGA | FG-FGA | FT-FTA | FG-FGA | FG-FGA | FT-FTA | Off      | Def | Tot |    |    |   |    |     |     |     |
| 14     | PEATLING, Mason  | f      | 0-2    | 0-0    | 1-2    | 2      | 0      | 2        | 3   | 1   | 0  | 0  | 0 | 1  | 12  |     |     |
| 15     | GRICIUNAS, Benas | c      | 2-8    | 1-5    | 1-2    | 1      | 9      | 10       | 3   | 6   | 0  | 3  | 0 | 0  | 27  |     |     |
| 04     | WASHINGTON, Sir  | g      | 1-5    | 1-2    | 0-2    | 1      | 1      | 2        | 2   | 3   | 2  | 1  | 0 | 0  | 22  |     |     |
| 13     | YULIKIC, Luka    | g      | 3-7    | 0-0    | 0-0    | 1      | 3      | 4        | 2   | 6   | 1  | 1  | 1 | 1  | 28  |     |     |
| 32     | BLIZNYUK, Bogdan | g      | 6-12   | 2-3    | 9-10   | 0      | 5      | 5        | 3   | 23  | 2  | 4  | 1 | 1  | 36  |     |     |
| 02     | GIBSON, Ty       | g      | 4-7    | 3-6    | 0-1    | 0      | 3      | 3        | 4   | 11  | 1  | 1  | 0 | 0  | 27  |     |     |
| 05     | POLANCO, Richard | g      | 0-1    | 0-1    | 0-0    | 0      | 0      | 0        | 1   | 0   | 0  | 0  | 0 | 0  | 2   |     |     |
| 10     | DAVISON, Jacob   | g      | 0-3    | 0-1    | 0-0    | 1      | 0      | 1        | 2   | 0   | 0  | 0  | 0 | 0  | 4   |     |     |
| 11     | PERRY, Jack      | g      | 2-5    | 2-5    | 1-3    | 0      | 2      | 2        | 1   | 7   | 1  | 0  | 0 | 0  | 14  |     |     |
| 34     | HUNT, Jesse      | g      | 4-7    | 2-2    | 0-0    | 1      | 7      | 8        | 3   | 10  | 1  | 1  | 1 | 0  | 28  |     |     |
| Team   |                  |        |        |        |        | 0      | 4      | 4        |     |     |    |    |   |    |     |     |     |
| Totals |                  |        | 22-57  | 11-25  | 12-20  | 7      | 34     | 41       | 24  | 67  | 8  | 11 | 4 | 3  | 200 |     |     |

FG % 1st Half: 12-30 40.0% 2nd half: 10-27 37.0% Game: 22-57 38.6%  
 3FG % 1st Half: 7-14 50.0% 2nd half: 4-11 36.4% Game: 11-25 44.0%  
 FT % 1st Half: 2-4 50.0% 2nd half: 10-16 62.5% Game: 12-20 60.0%

**STANFORD 61 • 2-1**

| # | Player | Total  |        |        | 3-Ptr  |        |  | Rebounds |  |  | PF | TP | A | TO | Blk | Stl | Min |
|---|--------|--------|--------|--------|--------|--------|--|----------|--|--|----|----|---|----|-----|-----|-----|
|   |        | FG-FGA | FG-FGA | FT-FTA | FG-FGA | FG-FGA |  |          |  |  |    |    |   |    |     |     |     |

**#9 NORTH CAROLINA 96, STANFORD 72**  
**NOVEMBER 20, 2017 • MAPLES PAVILION • STANFORD, CALIF.**

**#7 FLORIDA 108, STANFORD 87**  
**NOVEMBER 23, 2017 • VETERANS MEMORIAL COLISEUM • PORTLAND, ORE.**

**Official Basketball Box Score -- Game Totals -- Final Statistics**  
**#9 NORTH CAROLINA vs STANFORD**  
**11/20/17 8:30 p.m. at Stanford, Calif. (Maples Pavilion)**

**#9 NORTH CAROLINA 96 • 3-0**

| #  | Player          | Total        |              | 3-Ptr        |           | Rebounds  |           |           | PF        | TP        | A         | TO       | Blk      | Stl       | Min |
|----|-----------------|--------------|--------------|--------------|-----------|-----------|-----------|-----------|-----------|-----------|-----------|----------|----------|-----------|-----|
|    |                 | FG-FGA       | FG-FGA       | FT-FTA       | FT-FTA    | Off       | Def       | Tot       |           |           |           |          |          |           |     |
| 15 | Garrison Brooks | 0-1          | 0-0          | 0-0          | 0         | 3         | 3         | 4         | 0         | 0         | 2         | 0        | 0        | 0         | 12  |
| 32 | Luke Maye       | 6-15         | 0-2          | 0-2          | 2         | 7         | 9         | 3         | 12        | 5         | 1         | 0        | 0        | 0         | 31  |
| 01 | Theo Pinson     | 4-8          | 0-1          | 1-2          | 1         | 4         | 5         | 1         | 9         | 2         | 2         | 0        | 0        | 0         | 29  |
| 02 | Joel Berry II   | 10-19        | 5-11         | 4-4          | 1         | 0         | 1         | 2         | 29        | 3         | 2         | 0        | 0        | 0         | 30  |
| 24 | Kenny Williams  | 7-11         | 6-8          | 0-0          | 1         | 3         | 4         | 1         | 20        | 3         | 1         | 0        | 1        | 0         | 31  |
| 00 | Seventh Woods   | 1-4          | 0-1          | 0-0          | 0         | 2         | 2         | 0         | 2         | 1         | 1         | 0        | 1        | 0         | 12  |
| 03 | Andrew Platek   | 1-3          | 0-1          | 0-0          | 1         | 0         | 1         | 1         | 2         | 0         | 1         | 1        | 1        | 1         | 14  |
| 05 | Jalek Felton    | 2-5          | 0-2          | 1-2          | 0         | 2         | 2         | 2         | 5         | 1         | 1         | 0        | 1        | 0         | 14  |
| 11 | Shea Rush       | 0-0          | 0-0          | 0-0          | 0         | 1         | 1         | 0         | 0         | 0         | 0         | 0        | 0        | 0         | 2   |
| 22 | Sterling Manley | 3-4          | 0-0          | 1-1          | 2         | 3         | 5         | 4         | 7         | 0         | 3         | 0        | 0        | 0         | 12  |
| 21 | Walker Miller   | 0-0          | 0-0          | 0-0          | 0         | 1         | 1         | 0         | 0         | 0         | 0         | 0        | 0        | 0         | 2   |
| 25 | Aaron Rohlfman  | 1-1          | 0-0          | 0-0          | 0         | 0         | 0         | 0         | 2         | 0         | 0         | 0        | 0        | 0         | 9   |
| 42 | Brandon Huffman | 2-2          | 0-0          | 4-4          | 1         | 4         | 5         | 4         | 8         | 0         | 0         | 0        | 0        | 0         | 2   |
|    | <b>Team</b>     |              |              |              | 1         | 2         | 3         |           |           |           |           |          |          |           |     |
|    | <b>Totals</b>   | <b>37-73</b> | <b>11-26</b> | <b>11-15</b> | <b>10</b> | <b>32</b> | <b>42</b> | <b>22</b> | <b>96</b> | <b>15</b> | <b>14</b> | <b>1</b> | <b>4</b> | <b>20</b> |     |

FG % 1st Half: 18-37 48.6% 2nd half: 19-36 52.8% Game: 37-73 50.7% Deadball Rebounds 2  
 3FG % 1st Half: 8-18 44.4% 2nd half: 3-8 37.5% Game: 11-26 42.3%  
 FT % 1st Half: 6-8 75.0% 2nd half: 5-7 71.4% Game: 11-15 73.3%

**STANFORD 72 • 3-2**

| #  | Player             | Total        |             | 3-Ptr        |          | Rebounds  |           |           | PF        | TP        | A         | TO       | Blk      | Stl       | Min |
|----|--------------------|--------------|-------------|--------------|----------|-----------|-----------|-----------|-----------|-----------|-----------|----------|----------|-----------|-----|
|    |                    | FG-FGA       | FG-FGA      | FT-FTA       | FT-FTA   | Off       | Def       | Tot       |           |           |           |          |          |           |     |
| 10 | Humphrey, Michael  | 3-8          | 2-2         | 2-2          | 1        | 3         | 4         | 3         | 10        | 2         | 1         | 0        | 1        | 0         | 24  |
| 13 | Da Silva, Oscar    | 2-4          | 1-2         | 0-1          | 0        | 2         | 2         | 5         | 5         | 1         | 4         | 2        | 0        | 1         | 21  |
| 22 | Travis, Reid       | 8-13         | 1-3         | 4-9          | 1        | 5         | 6         | 3         | 21        | 2         | 3         | 0        | 0        | 3         | 34  |
| 01 | Davis, Daejon      | 3-5          | 0-0         | 4-6          | 0        | 8         | 8         | 3         | 10        | 3         | 5         | 0        | 1        | 0         | 28  |
| 04 | White, Isaac       | 7-12         | 3-7         | 3-4          | 0        | 1         | 1         | 1         | 20        | 0         | 2         | 0        | 0        | 0         | 34  |
| 02 | Cartwright, Robert | 0-5          | 0-1         | 2-4          | 0        | 4         | 4         | 1         | 2         | 4         | 1         | 0        | 2        | 0         | 26  |
| 05 | Pugh, Kodye        | 0-4          | 0-3         | 0-0          | 0        | 0         | 0         | 2         | 0         | 2         | 3         | 0        | 0        | 0         | 14  |
| 20 | Sharma, Josh       | 1-4          | 0-1         | 2-2          | 1        | 1         | 2         | 0         | 4         | 0         | 0         | 2        | 0        | 0         | 13  |
| 25 | Pagon, Blake       | 0-0          | 0-0         | 0-0          | 0        | 0         | 0         | 0         | 0         | 0         | 0         | 0        | 0        | 0         | 2   |
| 33 | Stanback, Trevor   | 0-1          | 0-0         | 0-0          | 1        | 1         | 2         | 0         | 0         | 0         | 0         | 0        | 0        | 1         | 4   |
|    | <b>Team</b>        |              |             |              | 3        | 0         | 3         |           |           |           |           |          |          |           |     |
|    | <b>Totals</b>      | <b>24-56</b> | <b>7-19</b> | <b>17-28</b> | <b>7</b> | <b>25</b> | <b>32</b> | <b>18</b> | <b>72</b> | <b>14</b> | <b>19</b> | <b>4</b> | <b>8</b> | <b>20</b> |     |

FG % 1st Half: 13-28 46.4% 2nd half: 11-28 39.3% Game: 24-56 42.9% Deadball Rebounds 4,3  
 3FG % 1st Half: 4-10 40.0% 2nd half: 3-9 33.3% Game: 7-19 36.8%  
 FT % 1st Half: 6-13 46.2% 2nd half: 11-15 73.3% Game: 17-28 60.7%

Officials: David Hall, Randy McCall, Keith Kimble  
 Technical fouls: #9 NORTH CAROLINA-None, STANFORD-Travis, Reid.  
 Attendance: 7233

| Score by periods  | 1st | 2nd | Total |
|-------------------|-----|-----|-------|
| #9 NORTH CAROLINA | 50  | 46  | 96    |
| STANFORD          | 36  | 36  | 72    |

Last FG - NC 2nd-00:11, STAN 2nd-03:00.  
 Largest lead - NC by 24 2nd-00:11, STAN by 5 1st-15:49.  
 NC led for 34:57. STAN led for 02:18. Game was tied for 02:25.

**Official Basketball Box Score -- Game Totals -- Final Statistics**  
**#7 Florida vs STANFORD**  
**11/23/17 at Veterans Memorial Coliseum, Portland, OR**

**#7 Florida 108 • 4-0**

| #  | Player             | Total        |              | 3-Ptr        |          | Rebounds  |           |           | PF         | TP        | A         | TO       | Blk       | Stl        | Min |
|----|--------------------|--------------|--------------|--------------|----------|-----------|-----------|-----------|------------|-----------|-----------|----------|-----------|------------|-----|
|    |                    | FG-FGA       | FG-FGA       | FT-FTA       | FT-FTA   | Off       | Def       | Tot       |            |           |           |          |           |            |     |
| 25 | Hudson, Keith      | 1-7          | 1-1          | 2-3          | 0        | 3         | 3         | 1         | 5          | 1         | 0         | 0        | 2         | 0          | 20  |
| 03 | Stone, Jalen       | 5-9          | 4-7          | 3-3          | 0        | 2         | 2         | 2         | 17         | 1         | 1         | 1        | 1         | 1          | 25  |
| 04 | Koulechov, Egor    | 10-14        | 5-5          | 1-1          | 0        | 2         | 2         | 2         | 26         | 2         | 0         | 0        | 1         | 0          | 23  |
| 05 | Allen, KeVaughn    | 2-4          | 1-2          | 4-4          | 1        | 3         | 4         | 3         | 9          | 4         | 1         | 1        | 3         | 24         |     |
| 11 | Chiozza, Chris     | 5-6          | 2-3          | 2-2          | 1        | 2         | 3         | 1         | 14         | 11        | 2         | 0        | 4         | 24         |     |
| 00 | Okauru, Mike       | 6-7          | 2-3          | 1-2          | 0        | 2         | 2         | 2         | 15         | 2         | 1         | 1        | 0         | 20         |     |
| 01 | Johnson, Chase     | 1-4          | 0-0          | 2-2          | 1        | 2         | 0         | 4         | 0          | 0         | 1         | 1        | 1         | 12         |     |
| 12 | Gak, Gorjok        | 0-1          | 0-0          | 0-0          | 0        | 2         | 2         | 4         | 0          | 0         | 1         | 0        | 0         | 0          | 14  |
| 14 | Krause, Mak        | 1-2          | 0-0          | 1-2          | 0        | 0         | 0         | 0         | 3          | 0         | 0         | 0        | 0         | 0          | 5   |
| 21 | Bassett, Dontay    | 1-1          | 0-0          | 0-0          | 1        | 1         | 2         | 5         | 2          | 1         | 0         | 1        | 0         | 1          | 10  |
| 22 | Fava, Andrew       | 0-0          | 0-0          | 0-0          | 0        | 0         | 0         | 1         | 0          | 0         | 1         | 0        | 0         | 0          | 4   |
| 24 | Ballard, Deaundrae | 6-10         | 0-1          | 1-2          | 0        | 0         | 0         | 4         | 13         | 1         | 2         | 0        | 0         | 0          | 19  |
|    | <b>Team</b>        |              |              |              | 2        | 3         | 5         |           |            |           |           |          |           |            |     |
|    | <b>Totals</b>      | <b>38-65</b> | <b>15-22</b> | <b>17-21</b> | <b>6</b> | <b>21</b> | <b>27</b> | <b>25</b> | <b>108</b> | <b>23</b> | <b>11</b> | <b>4</b> | <b>13</b> | <b>200</b> |     |

FG % 1st Half: 20-32 62.5% 2nd half: 18-33 54.5% Game: 38-65 58.5% Deadball Rebounds 2  
 3FG % 1st Half: 13-18 72.2% 2nd half: 2-4 50.0% Game: 15-22 68.2%  
 FT % 1st Half: 5-6 83.3% 2nd half: 12-15 80.0% Game: 17-21 81.0%

**STANFORD 87 • 3-3**

| #  | Player             | Total        |             | 3-Ptr        |          | Rebounds  |           |           | PF        | TP        | A         | TO       | Blk      | Stl        | Min |
|----|--------------------|--------------|-------------|--------------|----------|-----------|-----------|-----------|-----------|-----------|-----------|----------|----------|------------|-----|
|    |                    | FG-FGA       | FG-FGA      | FT-FTA       | FT-FTA   | Off       | Def       | Tot       |           |           |           |          |          |            |     |
| 10 | Humphrey, Michael  | 3-4          | 0-0         | 4-4          | 0        | 1         | 1         | 4         | 10        | 0         | 2         | 1        | 0        | 1          | 18  |
| 13 | Da Silva, Oscar    | 2-5          | 1-3         | 2-2          | 1        | 4         | 5         | 4         | 7         | 1         | 2         | 1        | 1        | 28         |     |
| 22 | Travis, Reid       | 6-12         | 1-3         | 10-11        | 0        | 5         | 3         | 23        | 1         | 5         | 0         | 1        | 0        | 30         |     |
| 01 | Davis, Daejon      | 4-5          | 0-0         | 1-1          | 1        | 2         | 3         | 3         | 9         | 7         | 6         | 0        | 0        | 29         |     |
| 04 | White, Isaac       | 1-7          | 1-5         | 2-2          | 0        | 2         | 0         | 5         | 1         | 0         | 0         | 0        | 0        | 24         |     |
| 02 | Cartwright, Robert | 6-10         | 2-4         | 3-3          | 0        | 2         | 2         | 2         | 17        | 4         | 2         | 0        | 3        | 23         |     |
| 05 | Pugh, Kodye        | 1-1          | 0-0         | 1-2          | 0        | 1         | 1         | 0         | 3         | 0         | 1         | 0        | 0        | 11         |     |
| 15 | Herenton, Rodney   | 0-0          | 0-0         | 2-2          | 0        | 0         | 0         | 2         | 0         | 0         | 0         | 0        | 0        | 0          | 2   |
| 20 | Sharma, Josh       | 3-5          | 2-2         | 1-4          | 1        | 5         | 6         | 4         | 9         | 0         | 0         | 0        | 0        | 0          | 20  |
| 25 | Pagon, Blake       | 0-0          | 0-0         | 0-1          | 0        | 1         | 1         | 2         | 0         | 1         | 0         | 0        | 0        | 0          | 13  |
| 33 | Stanback, Trevor   | 1-1          | 0-0         | 0-0          | 0        | 0         | 0         | 0         | 2         | 0         | 0         | 0        | 0        | 1          | 2   |
|    | <b>Team</b>        |              |             |              | 2        | 0         | 2         |           |           |           |           |          |          |            |     |
|    | <b>Totals</b>      | <b>27-50</b> | <b>7-17</b> | <b>26-32</b> | <b>5</b> | <b>23</b> | <b>28</b> | <b>22</b> | <b>87</b> | <b>15</b> | <b>18</b> | <b>2</b> | <b>6</b> | <b>200</b> |     |

FG % 1st Half: 15-28 53.6% 2nd half: 12-22 54.5% Game: 27-50 54.0% Deadball Rebounds 3  
 3FG % 1st Half: 2-7 28.6% 2nd half: 5-10 50.0% Game: 7-17 41.2%  
 FT % 1st Half: 7-9 77.8% 2nd half: 19-23 82.6% Game: 26-32 81.3%

Officials: Tony Padilla, Joe Lindsay, Tony Chiazza  
 Technical fouls: #7 Florida-None, STANFORD-None.  
 Attendance: 7878  
 Dontay Bassett fouls out with 5:00 left in the 2nd half

| Score by periods | 1st | 2nd | Total |
|------------------|-----|-----|-------|
| #7 Florida       | 58  | 50  | 108   |
| STANFORD         | 39  | 48  | 87    |

Last FG - UF 2nd-01:16, STAN 2nd-01:48.  
 Largest lead - UF by 38 2nd-08:28, STAN None.  
 UF led for 38:41. STAN led for 00:00. Game was tied for 00:19.

**OHIO STATE 79, STANFORD 71**  
**NOVEMBER 24, 2017 • MODA CENTER • PORTLAND, ORE.**

**PORTLAND STATE 87, STANFORD 78**  
**NOVEMBER 26, 2017 • VETERANS MEMORIAL COLISEUM • PORTLAND, ORE.**

**Official Basketball Box Score -- Game Totals -- Final Statistics**  
**STANFORD vs Ohio State**  
**11/24/17 6:10 p.m. at Moda Center, Portland, Ore.**

**STANFORD 71 • 3-4**

| #  | Player             | Total        |             | 3-Ptr        |           | Rebounds  |           |           | PF        | TP        | A         | TO       | Blk      | Stl        | Min |
|----|--------------------|--------------|-------------|--------------|-----------|-----------|-----------|-----------|-----------|-----------|-----------|----------|----------|------------|-----|
|    |                    | FG-FGA       | FG-FGA      | FT-FTA       | FT-FTA    | Off       | Def       | Tot       |           |           |           |          |          |            |     |
| 10 | Humphrey, Michael  | 3-11         | 1-2         | 2-2          | 1         | 8         | 9         | 5         | 9         | 0         | 1         | 0        | 3        | 31         |     |
| 13 | Da Silva, Oscar    | 5-7          | 2-2         | 2-2          | 2         | 1         | 3         | 3         | 14        | 2         | 1         | 1        | 2        | 37         |     |
| 22 | Travis, Reid       | 4-13         | 0-2         | 6-9          | 2         | 4         | 6         | 5         | 14        | 2         | 3         | 0        | 1        | 31         |     |
| 01 | Davis, Daejon      | 5-11         | 0-2         | 5-10         | 0         | 4         | 4         | 5         | 15        | 3         | 3         | 1        | 0        | 26         |     |
| 03 | White, Isaac       | 2-8          | 1-6         | 4-4          | 0         | 1         | 1         | 2         | 9         | 0         | 4         | 0        | 0        | 33         |     |
| 02 | Cartwright, Robert | 3-10         | 2-7         | 0-0          | 0         | 1         | 1         | 2         | 8         | 1         | 1         | 0        | 0        | 24         |     |
| 05 | Pugh, Kodye        | 0-1          | 0-0         | 0-1          | 1         | 0         | 1         | 0         | 3         | 0         | 0         | 0        | 0        | 6          |     |
| 20 | Sharma, Josh       | 0-0          | 0-0         | 2-2          | 1         | 2         | 3         | 2         | 0         | 0         | 2         | 0        | 0        | 9          |     |
| 25 | Pagon, Blake       | 0-0          | 0-0         | 0-0          | 0         | 0         | 0         | 0         | 0         | 0         | 0         | 0        | 0        | 3          |     |
|    | <b>Team</b>        |              |             |              | 6         | 4         | 10        |           |           |           |           |          |          |            |     |
|    | <b>Totals</b>      | <b>22-61</b> | <b>6-21</b> | <b>21-30</b> | <b>13</b> | <b>25</b> | <b>38</b> | <b>25</b> | <b>71</b> | <b>11</b> | <b>13</b> | <b>4</b> | <b>6</b> | <b>200</b> |     |

FG % 1st Half: 10-27 37.0% 2nd half: 12-34 35.3% Game: 22-61 36.1% Deadball Rebound 5  
 3FG % 1st Half: 5-11 45.5% 2nd half: 1-10 10.0% Game: 6-21 28.6%  
 FT % 1st Half: 7-9 77.8% 2nd half: 14-21 66.7% Game: 21-30 70.0%

**Ohio State 79 • 5-1**

| #  | Player            | Total  |        | 3-Ptr  |        | Rebounds |     |     | PF | TP | A | TO | Blk | Stl | Min |
|----|-------------------|--------|--------|--------|--------|----------|-----|-----|----|----|---|----|-----|-----|-----|
|    |                   | FG-FGA | FG-FGA | FT-FTA | FT-FTA | Off      | Def | Tot |    |    |   |    |     |     |     |
| 01 | Tate, Jae'Sean    | 5-12   | 0-1    | 4-5    | 3      | 7        | 10  | 5   | 14 | 3  | 2 | 0  | 0   | 0   | 34  |
| 33 | Bates-Diop, Keita | 6-13   | 4-7    | 2-2    | 1      | 10       | 11  | 3   | 18 | 0  | 2 | 2  | 2   | 37  |     |
| 34 | Wesson, Kaleb     | 3-7    | 0-1    | 4-6    | 1      | 2        | 3   | 5   | 10 | 1  | 1 | 0  | 0   | 21  |     |
| 02 | Jallow, Musa      | 1-7    | 0-1    | 0-0    | 0      | 0        | 0   | 4   | 2  | 4  | 0 | 0  | 0   | 0   | 24  |
| 03 | Jackson, C.J.     | 7-14   | 4-6    | 5-6    | 2      | 4        | 6   | 4   | 23 | 3  | 1 | 1  | 1   | 36  |     |
| 00 | Potter, Micah     | 1-1    | 0-0    | 0-0    | 2      | 0        | 2   | 0   | 2  | 1  | 1 | 0  | 0   | 0   | 6   |
| 13 | Dakich, Andrew    | 1-1    | 0-0    | 4-4    | 1      | 3        | 4   | 0   | 6  | 2  | 2 | 0  | 0   | 0   | 12  |
| 15 |                   |        |        |        |        |          |     |     |    |    |   |    |     |     |     |

**STANFORD 70, MONTANA 54**

NOVEMBER 29, 2017 • MAPLES PAVILION • STANFORD, CALIF.

**Official Basketball Box Score -- Game Totals -- Final Statistics**  
**MONTANA vs STANFORD**  
11/29/17 7:00 p.m. at Stanford, Calif. (Maples Pavilion)

**MONTANA 54 • 4-3**

| #      | Player            | Total  |        |        | 3-Ptr  |        |        | Rebounds |     |     | PF | TP | A | TO | Blk | Stl | Min |
|--------|-------------------|--------|--------|--------|--------|--------|--------|----------|-----|-----|----|----|---|----|-----|-----|-----|
|        |                   | FG-FGA | FG-FGA | FT-FTA | FG-FGA | FG-FGA | FT-FTA | Off      | Def | Tot |    |    |   |    |     |     |     |
| 15     | AKOH, Jamar       | f      | 3-6    | 0-0    | 0-1    | 3      | 4      | 7        | 4   | 6   | 1  | 1  | 0 | 0  | 0   | 21  |     |
| 20     | KRSLOVIC, Fabijan | f      | 0-3    | 0-0    | 0-0    | 2      | 4      | 6        | 4   | 0   | 1  | 0  | 2 | 2  | 27  |     |     |
| 00     | OGUINE, Michael   | g      | 6-15   | 1-5    | 6-6    | 4      | 2      | 6        | 4   | 19  | 1  | 4  | 2 | 1  | 33  |     |     |
| 14     | RORIE, Ahmaad     | g      | 1-12   | 0-7    | 2-2    | 0      | 4      | 4        | 3   | 4   | 3  | 1  | 0 | 0  | 31  |     |     |
| 24     | MOOREHEAD, Bobby  | g      | 6-17   | 3-10   | 1-1    | 3      | 2      | 5        | 2   | 16  | 1  | 2  | 0 | 3  | 35  |     |     |
| 01     | FALLS, Timmy      | g      | 0-2    | 0-2    | 1-2    | 0      | 0      | 0        | 0   | 1   | 0  | 0  | 0 | 0  | 11  |     |     |
| 04     | PRIDGETT, Sayeed  | g      | 2-8    | 0-1    | 2-5    | 0      | 2      | 2        | 4   | 6   | 0  | 0  | 1 | 0  | 25  |     |     |
| 05     | NICHOLAS, Karl    | g      | 1-2    | 0-0    | 0-0    | 1      | 2      | 3        | 2   | 0   | 0  | 1  | 0 | 0  | 12  |     |     |
| 40     | BESOVIC, Admir    | g      | 0-0    | 0-0    | 0-0    | 1      | 0      | 1        | 3   | 0   | 0  | 1  | 0 | 0  | 5   |     |     |
| Team   |                   |        |        |        |        | 0      | 0      | 0        |     |     |    |    |   |    |     |     |     |
| Totals |                   |        | 19-65  | 4-25   | 12-17  | 14     | 20     | 34       | 27  | 54  | 7  | 11 | 5 | 6  | 200 |     |     |

FG % 1st Half: 9-30 30.0% 2nd half: 10-35 28.6% Game: 19-65 29.2%  
3FG % 1st Half: 2-9 22.2% 2nd half: 2-16 12.5% Game: 4-25 16.0%  
FT % 1st Half: 5-6 83.3% 2nd half: 7-11 63.6% Game: 12-17 70.6%

**STANFORD 70 • 4-5**

| #      | Player             | Total  |        |        | 3-Ptr  |        |        | Rebounds |     |     | PF | TP | A | TO | Blk | Stl | Min |
|--------|--------------------|--------|--------|--------|--------|--------|--------|----------|-----|-----|----|----|---|----|-----|-----|-----|
|        |                    | FG-FGA | FG-FGA | FT-FTA | FG-FGA | FG-FGA | FT-FTA | Off      | Def | Tot |    |    |   |    |     |     |     |
| 10     | Humphrey, Michael  | f      | 3-6    | 0-0    | 6-8    | 3      | 9      | 12       | 2   | 12  | 0  | 0  | 1 | 0  | 27  |     |     |
| 13     | Da Silva, Oscar    | f      | 0-3    | 0-0    | 0-0    | 1      | 1      | 2        | 2   | 0   | 1  | 4  | 0 | 0  | 20  |     |     |
| 22     | Travis, Reid       | g      | 8-16   | 0-1    | 4-8    | 1      | 8      | 9        | 3   | 20  | 0  | 3  | 0 | 1  | 39  |     |     |
| 01     | Davis, Daejon      | g      | 5-8    | 1-3    | 6-6    | 1      | 4      | 5        | 1   | 17  | 4  | 5  | 0 | 0  | 38  |     |     |
| 02     | Cartwright, Robert | g      | 3-7    | 1-2    | 4-4    | 1      | 1      | 2        | 0   | 11  | 5  | 1  | 0 | 1  | 33  |     |     |
| 04     | White, Isaac       | g      | 1-6    | 1-5    | 1-1    | 0      | 1      | 1        | 1   | 4   | 0  | 1  | 0 | 0  | 11  |     |     |
| 20     | Sharma, Josh       | g      | 1-2    | 0-0    | 4-6    | 2      | 5      | 7        | 2   | 6   | 0  | 2  | 4 | 2  | 13  |     |     |
| 25     | Pagon, Blake       | g      | 0-0    | 0-0    | 0-0    | 0      | 4      | 4        | 3   | 0   | 2  | 2  | 0 | 1  | 19  |     |     |
| Team   |                    |        |        |        |        | 2      | 3      | 5        |     |     |    |    |   |    |     |     |     |
| Totals |                    |        | 21-48  | 3-11   | 25-33  | 11     | 36     | 47       | 14  | 70  | 12 | 18 | 5 | 5  | 200 |     |     |

FG % 1st Half: 11-26 42.3% 2nd half: 10-22 45.5% Game: 21-48 43.8%  
3FG % 1st Half: 0-4 0.0% 2nd half: 3-7 42.9% Game: 3-11 27.3%  
FT % 1st Half: 8-13 61.5% 2nd half: 17-20 85.0% Game: 25-33 75.8%

Officials: Michael Greenstein, Michael Irving, Deron White  
Technical fouls: MONTANA-None. STANFORD-None.  
Attendance: 3145

| Score by periods | 1st | 2nd | Total |
|------------------|-----|-----|-------|
| MONTANA          | 25  | 29  | 54    |
| STANFORD         | 30  | 40  | 70    |

| In      | Off   | 2nd | Fast   | Bench |    |
|---------|-------|-----|--------|-------|----|
| Points  | Paint | T/O | Chance | Break |    |
| MONTANA | 26    | 21  | 14     | 0     | 9  |
| STAN    | 32    | 6   | 9      | 0     | 10 |

Last FG - UM 2nd-03:46, STAN 2nd-00:10.  
Largest lead - UM by 6 2nd-09:56, STAN by 16 2nd-00:10.  
UM led for 07:50. STAN led for 25:04. Game was tied for 07:05.  
Score tied - 9 times.  
Lead changed - 8 times.

**LONG BEACH STATE 76, STANFORD 68**

DECEMBER 3, 2017 • WALTER PYRAMID • LONG BEACH, CALIF.

**Official Basketball Box Score -- Game Totals -- Final Statistics**  
**STANFORD vs Long Beach State**  
12/3/17 2:00 p.m. at Long Beach, Calif. (Walter Pyramid)

**STANFORD 68 • 4-6**

| #      | Player             | Total  |        |        | 3-Ptr  |        |        | Rebounds |     |     | PF | TP | A | TO | Blk | Stl | Min |
|--------|--------------------|--------|--------|--------|--------|--------|--------|----------|-----|-----|----|----|---|----|-----|-----|-----|
|        |                    | FG-FGA | FG-FGA | FT-FTA | FG-FGA | FG-FGA | FT-FTA | Off      | Def | Tot |    |    |   |    |     |     |     |
| 10     | Humphrey, Michael  | f      | 6-11   | 1-3    | 0-0    | 1      | 5      | 6        | 4   | 13  | 0  | 1  | 0 | 0  | 22  |     |     |
| 13     | Da Silva, Oscar    | f      | 1-1    | 0-0    | 0-1    | 2      | 3      | 5        | 1   | 2   | 1  | 4  | 0 | 2  | 29  |     |     |
| 22     | Travis, Reid       | f      | 10-19  | 0-2    | 6-7    | 6      | 5      | 11       | 3   | 26  | 2  | 3  | 0 | 1  | 39  |     |     |
| 02     | Cartwright, Robert | g      | 3-10   | 0-3    | 0-0    | 0      | 2      | 2        | 2   | 6   | 6  | 4  | 0 | 0  | 40  |     |     |
| 04     | White, Isaac       | g      | 6-11   | 5-10   | 0-2    | 0      | 1      | 1        | 1   | 17  | 1  | 1  | 0 | 0  | 38  |     |     |
| 20     | Sharma, Josh       | g      | 2-4    | 0-0    | 0-0    | 2      | 4      | 6        | 2   | 4   | 1  | 2  | 1 | 2  | 18  |     |     |
| 25     | Pagon, Blake       | g      | 0-1    | 0-1    | 0-0    | 0      | 2      | 2        | 2   | 0   | 1  | 1  | 0 | 0  | 14  |     |     |
| Team   |                    |        |        |        |        | 2      | 2      | 4        |     |     |    |    |   |    |     |     |     |
| Totals |                    |        | 28-57  | 6-19   | 6-10   | 13     | 24     | 37       | 15  | 68  | 12 | 17 | 1 | 5  | 200 |     |     |

FG % 1st Half: 12-29 41.4% 2nd half: 16-28 57.1% Game: 28-57 49.1%  
3FG % 1st Half: 3-13 23.1% 2nd half: 3-6 50.0% Game: 6-19 31.6%  
FT % 1st Half: 2-3 66.7% 2nd half: 4-7 57.1% Game: 6-10 60.0%

**Long Beach State 76 • 4-6**

| #      | Player           | Total  |        |        | 3-Ptr  |        |        | Rebounds |     |     | PF | TP | A | TO | Blk | Stl | Min |
|--------|------------------|--------|--------|--------|--------|--------|--------|----------|-----|-----|----|----|---|----|-----|-----|-----|
|        |                  | FG-FGA | FG-FGA | FT-FTA | FG-FGA | FG-FGA | FT-FTA | Off      | Def | Tot |    |    |   |    |     |     |     |
| 00     | Levin, Gabe      | f      | 3-5    | 0-1    | 7-9    | 1      | 3      | 4        | 2   | 13  | 4  | 1  | 0 | 1  | 27  |     |     |
| 05     | Riggins, Mason   | f      | 4-5    | 0-0    | 0-1    | 0      | 4      | 4        | 2   | 8   | 0  | 0  | 4 | 0  | 23  |     |     |
| 10     | Alberts, Bryan   | g      | 6-15   | 3-8    | 0-0    | 1      | 0      | 1        | 0   | 15  | 1  | 0  | 1 | 0  | 37  |     |     |
| 11     | Griffin, Jordan  | g      | 8-15   | 5-9    | 0-0    | 0      | 3      | 3        | 0   | 21  | 1  | 1  | 0 | 0  | 34  |     |     |
| 15     | Booker, Deishuan | g      | 4-5    | 2-3    | 3-4    | 0      | 5      | 5        | 4   | 13  | 8  | 2  | 0 | 1  | 38  |     |     |
| 03     | Roberts, Jordan  | g      | 1-1    | 0-0    | 0-0    | 0      | 0      | 0        | 0   | 2   | 0  | 1  | 0 | 1  | 3   |     |     |
| 04     | Yussuf, Temidayo | g      | 1-5    | 0-0    | 0-0    | 2      | 2      | 4        | 3   | 2   | 2  | 2  | 1 | 3  | 17  |     |     |
| 14     | Byers, KJ        | g      | 1-2    | 0-1    | 0-2    | 2      | 0      | 2        | 0   | 2   | 0  | 2  | 0 | 1  | 11  |     |     |
| 23     | Maxhuni, Edon    | g      | 0-2    | 0-0    | 0-0    | 0      | 0      | 0        | 1   | 0   | 0  | 1  | 0 | 0  | 10  |     |     |
| Team   |                  |        |        |        |        | 1      | 0      | 1        |     |     |    |    |   |    |     |     |     |
| Totals |                  |        | 28-55  | 10-22  | 10-16  | 7      | 17     | 24       | 12  | 76  | 16 | 10 | 6 | 8  | 200 |     |     |

FG % 1st Half: 11-27 40.7% 2nd half: 17-28 60.7% Game: 28-55 50.9%  
3FG % 1st Half: 3-11 27.3% 2nd half: 7-11 63.6% Game: 10-22 45.5%  
FT % 1st Half: 2-4 50.0% 2nd half: 8-12 66.7% Game: 10-16 62.5%

Officials: Randall McCall, Tony Padilla, Robert Lehig  
Technical fouls: STANFORD-None. Long Beach State-Booker, Deishuan.  
Attendance: 2564

| Score by periods | 1st | 2nd | Total |
|------------------|-----|-----|-------|
| STANFORD         | 29  | 39  | 68    |
| Long Beach State | 27  | 49  | 76    |

| In     | Off   | 2nd | Fast   | Bench |   |
|--------|-------|-----|--------|-------|---|
| Points | Paint | T/O | Chance | Break |   |
| STAN   | 28    | 17  | 8      | 3     | 4 |
| LBSU   | 28    | 17  | 8      | 3     | 6 |

Last FG - STAN 2nd-00:09, LBSU 2nd-01:13.  
Largest lead - STAN by 5 1st-06:32, LBSU by 11 2nd-00:20.  
STAN led for 19:42. LBSU led for 12:04. Game was tied for 08:14.  
Score tied - 12 times.  
Lead changed - 12 times.

**STANFORD 75, DENVER 62**

DECEMBER 15, 2017 • MAPLES PAVILION • STANFORD, CALIF.

**Official Basketball Box Score -- Game Totals -- Final Statistics**  
**DENVER vs STANFORD**  
12/15/17 7:00 p.m. at Stanford, Calif. (Maples Pavilion)

**DENVER 62 • 5-7**

| #      | Player           | Total  |        |        | 3-Ptr  |        |        | Rebounds |     |     | PF | TP | A | TO | Blk | Stl | Min |
|--------|------------------|--------|--------|--------|--------|--------|--------|----------|-----|-----|----|----|---|----|-----|-----|-----|
|        |                  | FG-FGA | FG-FGA | FT-FTA | FG-FGA | FG-FGA | FT-FTA | Off      | Def | Tot |    |    |   |    |     |     |     |
| 11     | Jake Krafka      | f      | 1-4    | 1-2    | 0-0    | 0      | 1      | 1        | 5   | 3   | 0  | 1  | 1 | 0  | 15  |     |     |
| 44     | Daniel Amigo     | c      | 7-11   | 3-3    | 1-2    | 2      | 2      | 4        | 4   | 18  | 1  | 6  | 0 | 0  | 27  |     |     |
| 00     | Ade Murkey       | g      | 0-2    | 0-0    | 0-0    | 0      | 0      | 0        | 1   | 0   | 0  | 1  | 0 | 0  | 8   |     |     |
| 02     | Joe Rosga        | g      | 3-9    | 2-6    | 4-5    | 0      | 5      | 2        | 12  | 5   | 4  | 0  | 0 | 0  | 37  |     |     |
| 05     | Jake Pemberton   | g      | 5-13   | 2-5    | 1-3    | 0      | 6      | 6        | 2   | 13  | 3  | 1  | 0 | 3  | 38  |     |     |
| 10     | Jake Holtzmann   | g      | 0-2    | 0-1    | 0-0    | 1      | 1      | 2        | 0   | 0   | 1  | 1  | 0 | 1  | 16  |     |     |
| 12     | Luke Neff        | g      | 0-1    | 0-1    | 0-0    | 0      | 0      | 0        | 0   | 0   | 0  | 0  | 0 | 0  | 3   |     |     |
| 15     | Thomas Neff      | g      | 3-5    | 1-2    | 0-0    | 0      | 2      | 2        | 0   | 7   | 4  | 0  | 0 | 1  | 19  |     |     |
| 24     | Christian Mackey | g      | 3-3    | 0-0    | 1-2    | 4      | 1      | 5        | 3   | 7   | 1  | 3  | 0 | 0  | 11  |     |     |
| 30     | Danoven Carlisle | g      | 1-2    | 0-0    | 0-0    | 2      | 0      | 2        | 2   | 2   | 0  | 2  | 0 | 0  | 18  |     |     |
| 32     | Abiola Akintola  | g      | 0-0    | 0-0    | 0-2    | 0      | 1      | 1        | 0   | 0   | 0  | 0  | 0 | 0  | 8   |     |     |
| Team   |                  |        |        |        |        | 1      | 0      | 1        |     |     |    |    |   |    |     |     |     |
| Totals |                  |        | 23-52  | 9-20   | 7-14   | 10     | 19     | 29       | 19  | 62  | 15 | 20 | 1 | 5  | 200 |     |     |

FG % 1st Half: 12-31 38.7% 2nd half: 11-21 52.4% Game: 23-52 44.2%  
3FG % 1st Half: 4-8 50.0% 2nd half: 5-12 41.7% Game: 9-20 45.0%  
FT % 1st Half: 0-2 0.0% 2nd half: 7-12 58.3% Game: 7-14 50.0%

**STANFORD 75 • 5-6**

| #  | Player             | Total  |        |        | 3-Ptr  |        |        | Rebounds |     |     | PF | TP | A | TO | Blk | Stl | Min |
|----|--------------------|--------|--------|--------|--------|--------|--------|----------|-----|-----|----|----|---|----|-----|-----|-----|
|    |                    | FG-FGA | FG-FGA | FT-FTA | FG-FGA | FG-FGA | FT-FTA | Off      | Def | Tot |    |    |   |    |     |     |     |
| 05 | Pugh, Kodye        | f      | 0-4    | 0-2    | 1-2    | 0      | 0      | 0        | 1   | 1   | 0  | 0  | 0 | 0  | 16  |     |     |
| 10 | Humphrey, Michael  | f      | 3-3    | 3-3    | 2-5    | 1      | 8      | 9        | 3   | 11  | 0  | 3  | 1 | 1  | 32  |     |     |
| 22 | Travis, Reid       | f      | 8-11   | 1-4    | 3-6    | 1      | 1      | 2        | 3   | 20  | 2  | 2  | 0 | 1  | 29  |     |     |
| 02 | Davis, Daejon      | g      | 7-10   | 3-5    | 3-5    | 1      | 4      | 5        | 2   | 20  | 5  | 4  | 0 | 5  | 37  |     |     |
| 01 | Cartwright, Robert | g      | 1-6    | 1-5    | 0-0    | 0      | 5      | 5        | 1   | 3   | 5  | 0  | 0 | 0  | 24  |     |     |
| 04 | White, Isaac       | g      | 6-14   | 4-12   | 1-2    | 0      | 0      |          |     |     |    |    |   |    |     |     |     |



**NO. 14 KANSAS 75, STANFORD 54**  
**DECEMBER 21, 2017 • GOLDEN 1 CENTER • SACRAMENTO, CALIF.**

**CALIFORNIA 77, STANFORD 74**  
**DECEMBER 30, 2017 • MAPLES PAVILION • STANFORD, CALIF.**

**Official Basketball Box Score -- Game Totals -- Final Statistics**  
**Kansas vs STANFORD**  
**12/21/17 8:00 p.m. at Sacramento, Calif. (Golden 1 Center)**

**Kansas 75 • 10-2**

| #  | Player           | c | Total        |             |             | 3-Ptr    |           |           | Rebounds  |           |           | PF        | TP       | A        | TO         | Blk | Stl | Min |
|----|------------------|---|--------------|-------------|-------------|----------|-----------|-----------|-----------|-----------|-----------|-----------|----------|----------|------------|-----|-----|-----|
|    |                  |   | FG-FGA       | FG-FGA      | FT-FTA      | FG-FGA   | FG-FGA    | FT-FTA    | Off       | Def       | Tot       |           |          |          |            |     |     |     |
| 35 | Azubuike, Udoka  | c | 12-15        | 0-0         | 0-2         | 4        | 3         | 7         | 3         | 24        | 1         | 2         | 2        | 0        | 0          | 0   | 26  |     |
| 02 | Vick, Lagerald   | g | 5-7          | 2-2         | 1-1         | 0        | 4         | 4         | 4         | 13        | 2         | 0         | 0        | 1        | 2          | 4   |     |     |
| 04 | Graham, Devonte' | g | 4-12         | 3-6         | 3-4         | 0        | 3         | 3         | 1         | 14        | 6         | 2         | 0        | 2        | 3          | 36  |     |     |
| 10 | Mykhailiuk, Svi  | g | 7-16         | 0-5         | 0-0         | 1        | 6         | 7         | 0         | 14        | 2         | 1         | 1        | 1        | 1          | 37  |     |     |
| 14 | Newman, Malik    | g | 3-7          | 1-3         | 0-0         | 1        | 6         | 7         | 1         | 7         | 2         | 0         | 0        | 1        | 2          | 32  |     |     |
| 00 | Garrett, Marcus  | g | 0-1          | 0-1         | 1-3         | 0        | 2         | 2         | 3         | 1         | 1         | 1         | 0        | 2        | 23         |     |     |     |
| 03 | Cunliffe, Sam    | g | 1-2          | 0-0         | 0-0         | 0        | 1         | 1         | 2         | 2         | 1         | 1         | 0        | 0        | 9          |     |     |     |
| 44 | Lightfoot, Mitch | g | 0-1          | 0-1         | 0-0         | 2        | 0         | 2         | 4         | 0         | 3         | 1         | 1        | 1        | 13         |     |     |     |
|    | Team             |   |              |             |             | 1        | 3         | 4         |           |           |           |           |          |          |            |     |     |     |
|    | <b>Totals</b>    |   | <b>32-61</b> | <b>6-18</b> | <b>5-10</b> | <b>9</b> | <b>28</b> | <b>37</b> | <b>18</b> | <b>75</b> | <b>15</b> | <b>11</b> | <b>4</b> | <b>8</b> | <b>200</b> |     |     |     |

FG % 1st Half: 20-32 62.5% 2nd half: 12-29 41.4% Game: 32-61 52.5% Deadball Rebounds 1  
 3FG % 1st Half: 6-13 46.2% 2nd half: 0-5 0.0% Game: 6-18 33.3%  
 FT % 1st Half: 1-1 100.0% 2nd half: 4-9 44.4% Game: 5-10 50.0%

**STANFORD 54 • 6-7**

| #  | Player             | f | Total        |             |             | 3-Ptr     |           |           | Rebounds  |           |           | PF        | TP       | A        | TO         | Blk | Stl | Min |
|----|--------------------|---|--------------|-------------|-------------|-----------|-----------|-----------|-----------|-----------|-----------|-----------|----------|----------|------------|-----|-----|-----|
|    |                    |   | FG-FGA       | FG-FGA      | FT-FTA      | FG-FGA    | FG-FGA    | FT-FTA    | Off       | Def       | Tot       |           |          |          |            |     |     |     |
| 10 | Humphrey, Michael  | f | 9-17         | 2-6         | 0-0         | 2         | 5         | 7         | 2         | 20        | 0         | 2         | 1        | 1        | 31         |     |     |     |
| 13 | Da Silva, Oscar    | f | 0-3          | 0-0         | 1-2         | 1         | 6         | 7         | 2         | 1         | 2         | 0         | 1        | 1        | 23         |     |     |     |
| 22 | Travis, Reid       | f | 5-12         | 1-3         | 1-3         | 1         | 3         | 4         | 4         | 12        | 1         | 2         | 0        | 0        | 39         |     |     |     |
| 01 | Davis, Daejon      | g | 1-6          | 0-0         | 0-0         | 3         | 1         | 4         | 1         | 2         | 2         | 4         | 0        | 0        | 29         |     |     |     |
| 02 | Cartwright, Robert | g | 3-7          | 1-3         | 0-0         | 3         | 3         | 6         | 2         | 7         | 4         | 5         | 0        | 1        | 33         |     |     |     |
| 00 | Okpala, Kezie      | g | 2-8          | 1-2         | 1-2         | 0         | 2         | 2         | 3         | 6         | 0         | 0         | 1        | 2        | 28         |     |     |     |
| 04 | White, Isaac       | g | 1-6          | 1-5         | 2-2         | 0         | 2         | 2         | 0         | 5         | 2         | 1         | 0        | 0        | 19         |     |     |     |
| 20 | Sharma, Josh       | g | 0-2          | 0-1         | 1-2         | 2         | 1         | 3         | 0         | 1         | 0         | 0         | 0        | 0        | 7          |     |     |     |
|    | Team               |   |              |             |             | 3         | 1         | 4         |           |           |           |           |          |          |            |     |     |     |
|    | <b>Totals</b>      |   | <b>21-61</b> | <b>6-20</b> | <b>6-11</b> | <b>15</b> | <b>24</b> | <b>39</b> | <b>14</b> | <b>54</b> | <b>11</b> | <b>14</b> | <b>3</b> | <b>5</b> | <b>200</b> |     |     |     |

FG % 1st Half: 12-31 38.7% 2nd half: 9-30 30.0% Game: 21-61 34.4% Deadball Rebounds 2  
 3FG % 1st Half: 4-12 33.3% 2nd half: 2-8 25.0% Game: 6-20 30.0%  
 FT % 1st Half: 1-3 33.3% 2nd half: 5-8 62.5% Game: 6-11 54.5%

Officials: Tony Padilla, John Higgins, Mike Greenstein  
 Technical fouls: Kansas-None. STANFORD-Humphrey, Michael.  
 Attendance: 7880

| Score by periods | 1st | 2nd | Total |
|------------------|-----|-----|-------|
| Kansas           | 47  | 28  | 75    |
| STANFORD         | 29  | 25  | 54    |

Last FG - KU 2nd-00:46, STAN 2nd-01:10.  
 Largest lead - KU by 21 2nd-01:50, STAN by 2 1st-16:57.  
 KU led for 37:55, STAN led for 00:59. Game was tied for 01:06.

| Points | In | Off | 2nd | Fast | Bench |
|--------|----|-----|-----|------|-------|
| KU     | 48 | 15  | 6   | 8    | 3     |
| STAN   | 20 | 9   | 5   | 6    | 12    |

Score tied - 2 times.  
 Lead changed - 6 times.

**Official Basketball Box Score -- Game Totals -- Final Statistics**  
**CALIFORNIA vs STANFORD**  
**12/30/17 7:00 p.m. at Stanford, Calif. (Maples Pavilion)**

**CALIFORNIA 77 • 7-7, 1-0**

| #  | Player               | f | Total        |             |              | 3-Ptr     |           |           | Rebounds  |           |           | PF        | TP       | A        | TO         | Blk | Stl | Min |
|----|----------------------|---|--------------|-------------|--------------|-----------|-----------|-----------|-----------|-----------|-----------|-----------|----------|----------|------------|-----|-----|-----|
|    |                      |   | FG-FGA       | FG-FGA      | FT-FTA       | FG-FGA    | FG-FGA    | FT-FTA    | Off       | Def       | Tot       |           |          |          |            |     |     |     |
| 10 | Sueing, Justice      | f | 7-14         | 0-3         | 4-4          | 3         | 3         | 6         | 2         | 18        | 2         | 0         | 1        | 0        | 32         |     |     |     |
| 24 | Lee, Marcus          | f | 9-11         | 0-0         | 1-5          | 1         | 6         | 7         | 4         | 19        | 1         | 4         | 2        | 0        | 28         |     |     |     |
| 01 | McNeill, Darius      | g | 5-11         | 3-6         | 0-0          | 0         | 2         | 2         | 5         | 13        | 1         | 2         | 0        | 3        | 33         |     |     |     |
| 14 | Coleman, Don         | g | 5-16         | 1-3         | 4-4          | 2         | 4         | 6         | 0         | 15        | 3         | 1         | 0        | 2        | 39         |     |     |     |
| 21 | Hamilton, Nick       | g | 0-1          | 0-1         | 0-2          | 0         | 1         | 1         | 1         | 0         | 1         | 0         | 1        | 0        | 14         |     |     |     |
| 02 | Harris-Dyson, Juhwan | g | 0-1          | 0-0         | 0-2          | 0         | 1         | 1         | 0         | 0         | 0         | 1         | 0        | 0        | 5          |     |     |     |
| 12 | McCullough, Austin   | g | 0-0          | 0-0         | 0-0          | 0         | 0         | 0         | 0         | 0         | 0         | 0         | 0        | 0        | 2          |     |     |     |
| 15 | Davis, Roman         | g | 1-3          | 0-0         | 1-2          | 2         | 1         | 3         | 2         | 3         | 1         | 0         | 0        | 0        | 9          |     |     |     |
| 22 | Okoroh, Kingsley     | g | 2-4          | 0-0         | 1-2          | 2         | 4         | 6         | 4         | 4         | 1         | 1         | 2        | 0        | 20         |     |     |     |
| 25 | Winston, Deschon     | g | 0-0          | 0-0         | 0-0          | 0         | 0         | 0         | 0         | 0         | 0         | 0         | 0        | 0        | 3          |     |     |     |
| 34 | Anticevich, Grant    | g | 2-4          | 1-2         | 0-0          | 0         | 1         | 1         | 4         | 5         | 0         | 0         | 0        | 0        | 10         |     |     |     |
| 42 | Welle, Cole          | g | 0-1          | 0-0         | 0-0          | 0         | 0         | 0         | 0         | 0         | 0         | 0         | 0        | 0        | 5          |     |     |     |
|    | Team                 |   |              |             |              | 2         | 1         | 3         |           |           |           |           |          |          |            |     |     |     |
|    | <b>Totals</b>        |   | <b>31-66</b> | <b>5-15</b> | <b>10-20</b> | <b>12</b> | <b>24</b> | <b>36</b> | <b>24</b> | <b>77</b> | <b>10</b> | <b>10</b> | <b>5</b> | <b>6</b> | <b>200</b> |     |     |     |

FG % 1st Half: 9-30 30.0% 2nd half: 22-36 61.1% Game: 31-66 47.0% Deadball Rebounds 5,4  
 3FG % 1st Half: 1-6 16.7% 2nd half: 4-9 44.4% Game: 5-15 33.3%  
 FT % 1st Half: 5-10 50.0% 2nd half: 5-10 50.0% Game: 10-20 50.0%

**STANFORD 74 • 6-8, 0-1**

| #  | Player             | f | Total        |             |              | 3-Ptr     |           |           | Rebounds  |           |           | PF        | TP       | A        | TO         | Blk | Stl | Min |
|----|--------------------|---|--------------|-------------|--------------|-----------|-----------|-----------|-----------|-----------|-----------|-----------|----------|----------|------------|-----|-----|-----|
|    |                    |   | FG-FGA       | FG-FGA      | FT-FTA       | FG-FGA    | FG-FGA    | FT-FTA    | Off       | Def       | Tot       |           |          |          |            |     |     |     |
| 00 | Okpala, Kezie      | f | 3-9          | 0-1         | 5-12         | 1         | 2         | 3         | 2         | 11        | 3         | 2         | 1        | 1        | 37         |     |     |     |
| 10 | Humphrey, Michael  | f | 7-10         | 0-1         | 1-3          | 2         | 11        | 13        | 5         | 15        | 0         | 1         | 1        | 0        | 28         |     |     |     |
| 22 | Travis, Reid       | f | 6-13         | 0-1         | 3-6          | 3         | 5         | 8         | 4         | 15        | 1         | 2         | 0        | 0        | 29         |     |     |     |
| 01 | Davis, Daejon      | g | 1-1          | 1-1         | 0-0          | 0         | 0         | 0         | 3         | 3         | 2         | 0         | 0        | 0        | 24         |     |     |     |
| 11 | Pickens, Dorian    | g | 3-11         | 2-6         | 5-6          | 1         | 1         | 2         | 3         | 13        | 2         | 2         | 1        | 1        | 31         |     |     |     |
| 02 | Cartwright, Robert | g | 1-3          | 1-2         | 1-2          | 0         | 1         | 1         | 0         | 4         | 3         | 1         | 0        | 0        | 17         |     |     |     |
| 04 | White, Isaac       | g | 0-2          | 0-2         | 0-0          | 0         | 1         | 1         | 0         | 0         | 0         | 1         | 0        | 0        | 7          |     |     |     |
| 05 | Pugh, Kodye        | g | 0-0          | 0-0         | 0-0          | 0         | 1         | 1         | 0         | 0         | 0         | 0         | 0        | 0        | 2          |     |     |     |
| 13 | Da Silva, Oscar    | g | 1-3          | 1-3         | 1-2          | 0         | 2         | 2         | 2         | 4         | 4         | 1         | 0        | 0        | 14         |     |     |     |
| 20 | Sharma, Josh       | g | 4-7          | 0-0         | 1-2          | 5         | 2         | 7         | 4         | 9         | 0         | 0         | 1        | 1        | 11         |     |     |     |
|    | Team               |   |              |             |              | 0         | 1         | 1         |           |           |           |           |          |          |            |     |     |     |
|    | <b>Totals</b>      |   | <b>26-59</b> | <b>5-17</b> | <b>17-33</b> | <b>13</b> | <b>26</b> | <b>39</b> | <b>23</b> | <b>74</b> | <b>16</b> | <b>12</b> | <b>4</b> | <b>3</b> | <b>200</b> |     |     |     |

FG % 1st Half: 13-27 48.1% 2nd half: 13-32 40.6% Game: 26-59 44.1% Deadball Rebounds 8,2  
 3FG % 1st Half: 3-11 27.3% 2nd half: 2-6 33.3% Game: 5-17 29.4%  
 FT % 1st Half: 8-16 50.0% 2nd half: 9-17 52.9% Game: 17-33 51.5%

Officials: Tony Padilla, Keith Kimble, Michael Greenstein  
 Technical fouls: CALIFORNIA-McNeill, Darius. STANFORD-None.  
 Attendance: 4293

| Score by periods | 1st | 2nd | Total |
|------------------|-----|-----|-------|
| CALIFORNIA       | 24  | 53  | 77    |
| STANFORD         | 37  | 37  | 74    |

Last FG - CAL 2nd-00:29, STAN 2nd-01:58.  
 Largest lead - CAL by 4 1st-18:35, STAN by 17 1st-02:07.  
 CAL led for 01:59, STAN led for 37:15. Game was tied for 00:46.

| Points | In | Off | 2nd | Fast | Bench |
|--------|----|-----|-----|------|-------|
| CAL    | 46 | 16  | 14  | 6    | 12    |
| STAN   | 32 | 10  | 17  | 0    | 17    |

Score tied - 1 time.  
 Lead changed - 2 times.

**STANFORD 107, UCLA 99 (2OT)**  
**JANUARY 4, 2018 • MAPLES PAVILION • STANFORD, CALIF.**

**STANFORD 77, USC 76**  
**JANUARY 7, 2018 • MAPLES PAVILION • STANFORD, CALIF.**

**Official Basketball Box Score -- Game Totals -- Final Statistics**  
**UCLA vs STANFORD**  
**1/4/18 7:15 p.m. at Stanford, Calif. (Maples Pavilion)**

**UCLA 99 • 11-4, 2-1**

| #  | Player              | f | Total        |              |              | 3-Ptr     |           |           | Rebounds  |           |           | PF       | TP       | A        | TO         | Blk | Stl | Min |
|----|---------------------|---|--------------|--------------|--------------|-----------|-----------|-----------|-----------|-----------|-----------|----------|----------|----------|------------|-----|-----|-----|
|    |                     |   | FG-FGA       | FG-FGA       | FT-FTA       | FG-FGA    | FG-FGA    | FT-FTA    | Off       | Def       | Tot       |          |          |          |            |     |     |     |
| 14 | Goloman, Gyorgy     | f | 4-7          | 2-4          | 4-7          | 1         | 1         | 2         | 5         | 14        | 0         | 1        | 1        | 2        | 27         |     |     |     |
| 40 | Welsh, Thomas       | c | 3-7          | 1-4          | 1-3          | 1         | 9         | 10        | 5         | 8         | 1         | 2        | 1        | 2        | 23         |     |     |     |
| 03 | Holiday, Aaron      | g | 10-21        | 3-7          | 8-11         | 1         | 0         | 1         | 3         | 31        | 3         | 1        | 0        | 3        | 48         |     |     |     |
| 13 | Wilkes, Kris        | g | 8-15         | 2-5          | 0-0          | 0         | 3         | 3         | 5         | 18        | 2         | 1        | 0        | 0        | 34         |     |     |     |
| 23 | Ali, Prince         | g | 5-9          | 2-3          | 4-8          | 3         | 1         | 4         | 4         | 16        | 0         | 0        | 0        | 0        | 34         |     |     |     |
| 00 | Olesinski, Alex     | g | 1-5          | 0-3          | 1-2          | 3         | 5         | 8         | 3         | 3         | 1         | 0        | 1        | 0        | 31         |     |     |     |
| 04 | Hands, Jaylen       | g | 3-10         | 0-5          | 1-4          | 0         | 4         | 4         | 3         | 7         | 3         | 2        | 0        | 0        | 34         |     |     |     |
| 05 | Smith, Chris        | g | 1-3          | 0-2          | 0-0          | 1         | 3         | 4         | 1         | 2         | 0         | 1        | 0        | 0        | 15         |     |     |     |
| 34 | Okwarabizie, Ikenna | g | 0-0          | 0-0          | 0-0          | 0         | 2         | 2         | 0         | 0         | 0         | 1        | 0        | 0        | 4          |     |     |     |
|    | Team                |   |              |              |              | 1         | 3         | 4         |           |           |           |          |          |          |            |     |     |     |
|    | <b>Totals</b>       |   | <b>35-77</b> | <b>10-33</b> | <b>19-35</b> | <b>11</b> | <b>31</b> | <b>42</b> | <b>29</b> | <b>99</b> | <b>10</b> | <b>9</b> | <b>3</b> | <b>7</b> | <b>250</b> |     |     |     |

FG % 1st Half: 16-35 45.7% 2nd half: 16-29 55.2% OT: 3-13 23.1% Game: 35-77 45.5% Deadball Rebounds 5  
 3FG % 1st Half: 3-12 25.0% 2nd half: 6-13 46.2% OT: 1-8 12.5% Game: 10-33 30.3%  
 FT % 1st Half: 6-8 75.0% 2nd half: 6-16 37.5% OT: 7-11 63.6% Game: 19-35 54.3%

**STANFORD 107 • 7-8, 1-1**

| # | Player |
|---|--------|
|---|--------|