



GOSTANFORD.COM • #GOSTANFORD



2018-19 SCHEDULE AND RESULTS

NOVEMBER

7	UC Davis	W, 71-43
11	Idaho	W, 115-71
15	San Francisco	W, 96-62
18	Ohio State (P12N)	canceled
23	vs. FGCU (1)	W, 88-65
24	vs. American (1)	W, 71-49
25	at Hawaii (1)	W, 81-59

DECEMBER

2	at Gonzaga	L, 73-79
15	#3/4 Baylor (P12N)	W, 68-63
18	at #9/8 Tennessee (SECN)	W, 95-85
21	at Buffalo (ESPN+)	W, 62-55
29	CSUN	W, 69-43

JANUARY

4	USC * (P12N)	W, 72-64
6	UCLA * (P12N)	W, 86-80
11	at #19/19 Arizona State * (P12N)	W, 72-65
13	at Arizona * (P12N)	W, 78-48
18	Washington * (P12N)	W, 91-54
20	Washington State * (P12N)	W, 85-64
25	at Colorado * (P12N)	W, 80-69
27	at #21/24 Utah *	L, 68-75
31	at California * (P12N)	L, 80-81

FEBRUARY

2	California * (P12N)	W, 75-50
8	#7/10 Oregon State * (P12N)	W, 61-44
10	#3/3 Oregon * (ESPN2)	L, 48-88
15	at UCLA * (P12N)	W, 65-51
17	at USC * (P12N)	W, 69-67
22	Arizona *	W, 56-54
24	#17/15 Arizona State * (P12N)	W, 71-50

MARCH

1	at Washington State * (P12N)	W, 67-42
3	at Washington * (P12N)	W, 72-53
8	vs. Cal/Washington State (2) (P12N)	6 p.m.

(1) – Rainbow Wahine Showdown; Honolulu, Hawaii

(2) – Pac-12 Tournament; Las Vegas, Nev.

* – Pac-12 game;

All times local and subject to change;

Home games in Bold;

[#/#] - Indicates national ranking (AP/USA Today)

(P12N) - Game televised on Pac-12 Networks

(ESPN2/SECN) - Game televised on ESPN family of networks

Athletic Communications

Director John Cantalupi
 Cell Phone (650) 924-8304
 E-Mail johncan@stanford.edu

THE GAME: No. 7 Stanford (25-4, 15-3), the No. 2 seed in Las Vegas, goes for the program's 13th Pac-12 Tournament title when it begins the event in the quarterfinals on Friday, March 8 against either No. 7 seed Cal (18-11, 9-9) or No. 10 seed Washington State (9-20, 4-14) at 6 p.m.

THE RUNDOWN: Stanford is 42-5 all-time at the Pac-12 Tournament and has won 12 of the 17 titles ... The Cardinal is 19-1 at the event when it scores 70 points and 42-0 when it holds its opponent under 70 ... No. 4 in the RPI, Stanford was projected as a No. 2 seed (No. 7 overall) in the committee's most recent top-16 reveal ... Tara VanDerveer won her 900th game at Stanford on Jan. 20 against Washington State, becoming the fifth DI coach, women's or men's, with that many at one school ... The Cardinal is 5-2 against ranked opponents this season and one of two schools in the nation with three top-10 wins ... Alanna Smith was one of only two players in the country to average 20.0 points, 9.0 rebounds and 2.0 blocks per game in conference ... She is trying to become just the fifth player in program history to average 20.0 points and 8.0 rebounds for an entire season ... DiJonai Carrington is one of four Power 5 conference players in the country under 6'0" averaging 13.0 points and 7.0 rebounds ... Four of Kiana Williams' five 20-point games this season came in conference ... Smith, Carrington and Williams combine for 63 percent of Stanford's scoring offense ... Haley Jones, the nation's consensus No. 1 recruit, announced her commitment on Nov. 28, the first top player to sign with Stanford since Chiney Ogumike in Nov. 2009.

STANFORD AT A GLANCE

Game 30

Overall Record	25-4
Pac-12 Record	15-3
Home Record	13-1
Road Record	10-3
Neutral Record	2-0

HEAD COACH TARA VANDERVEER

Stanford Record (33rd year)	909-195
Career Record (40th year)	1,061-246
At Pac-12 Tournament	42-5

SERIES HISTORIES

All-Time vs. Cal	70-21
At Pac-12 Tournament	7-0
Streak	Stanford, 1
Last Stanford Win	2/2/19 (75-50 @ STAN)
Last Cal Win	1/31/19 (81-80 @ CAL)
All-Time vs. Washington State	65-0
At Pac-12 Tournament	2-0
Streak	Stanford, 65
Last Stanford Win	3/1/19 (67-42 @ STAN)
Last Washington State Win	N/A



2019 WOMEN'S BASKETBALL TOURNAMENT LAS VEGAS

STANFORD PROBABLE STARTERS

No.	Player	Pos.	Ht.	Yr.	PPG	RPG	APG
11	Alanna Smith	F	6-4	Sr.	19.7	8.2	2.4 (BPG)
15	Maya Dodson	F	6-3	So.	7.6	4.6	1.6 (BPG)
21	DiJonai Carrington	G	5-11	Jr.	13.7	7.6	1.5
23	Kiana Williams	G	5-8	So.	14.0	2.6	4.7
24	Lacie Hull	G	6-1	Fr.	5.4	2.5	1.9

STANFORD OFF THE BENCH

No.	Player	Pos.	Ht.	Yr.	PPG	RPG	APG
2	Shannon Coffee	C	6-5	Sr.	1.3	1.5	0.9
3	Anna Wilson	G	5-9	Jr.	2.4	1.5	0.7
4	Nadia Fingall (OUT FOR SEASON)	F	6-3	Jr.	8.0	4.9	1.7
10	Alyssa Jerome	F	6-3	So.	3.4	3.0	0.6
12	Lexie Hull	G	6-0	Fr.	6.1	4.8	1.0
13	Marta Snizek	G	5-8	Sr.	--	--	--
14	Mikaela Brewer	G	5-10	Jr.	0.9	0.4	0.1
20	Estella Moschkau	G	6-1	So.	0.8	0.4	0.2
54	Jenna Brown	G	5-10	Fr.	2.0	1.0	0.9

QUICK FACTS

The University

Location Stanford, Calif.
 Founded..... 1891
 Enrollment..... 16,424 (7,056 undergraduate)
 Nickname..... Cardinal
 Colors..... Cardinal and White
 Affiliation NCAA Division I
 Conference Pac-12
 President Marc Tessier-Lavigne
 Provost..... Persis Drell
 Director of Athletics..... Bernard Muir
 Faculty Representative Jeff Koseff
 Senior Women's Administrator..... Beth Goode
 Athletic Department Phone 650-723-4591
 Ticket Office Phone 800-STANFORD
 Home Facility..... Maples Pavilion
 Capacity 7,233
 Web Site www.gostanford.com

Stanford Women's Basketball History

First Year 1974-75 (45 seasons)
 All-Time Record 1,085-333 (.765)
 All-Time Pac-12 (since 1986-87) 515-78 (.868)
 NCAA Championships 2 (1990, 1992)
 NCAA Tournament Appearances 32 (86-30)
 Last NCAA Tournament Appearance 2018
 NCAA Final Four Appearances 13
 Last NCAA Final Four Appearance 2017

Staff Information

Head Coach Tara VanDerveer (33rd season)
 Alma Mater Indiana, 1975
 Stanford Record 909-195/33 seasons
 Career Record..... 1,061-246/40 seasons
 Associate Head Coach..... Kate Paye (12th season)
 Alma Mater Stanford, 1995
 Assistant Coach Tempie Brown (sixth season)
 Alma Mater Michigan, 1990
 Assistant Coach Lindy La Rocque (second season)
 Alma Mater Stanford, 2012
 Operations..... Eileen Roche (Ohio Wesleyan '81)
 Administrator..... Amy Tucker (Ohio State, '82)
 Video Coordinator..... Hana Potter (Washington St. '14)
 Athletic Trainer..... Katelin Knox (Santa Clara '09)
 Sports Performance Brittany Keil (Holy Cross '07)
 Basketball Office Phone..... (650) 723-0284

Team Information

Letterwinners Returning/Lost12/2
 Starters Returning/Lost3/2
 Newcomers.....3
 2017-18 Record.....24-11
 Home14-2
 Away6-5
 Neutral.....4-4
 2017-18 Conference Record14-3
 Finish 2nd

PAC-12 TOURNAMENT NOTES »

- The Cardinal is 42-5 all-time at the Pac-12 Tournament. It has won 12 of the 17 titles (2003, 2004, 2005, 2007, 2008, 2009, 2010, 2011, 2012, 2013, 2015, 2017), is 15-1 all-time in the quarterfinals, 15-1 in the semifinals and 12-3 in the finals.
- Against its potential quarterfinal foes, the Cardinal is 7-0 when playing Cal at the event with wins in the quarterfinals on March 8, 2003 (60-35), the quarterfinals on March 6, 2004 (80-55), the quarterfinals on March 5, 2005 (81-40), the final on March 10, 2008 (56-35), the semifinals on March 13, 2010 (64-44), the final on March 12, 2012 (77-62) and the final on March 8, 2015 (61-60).
- Stanford is a perfect 2-0 against Washington State at the Pac-12 Tournament, beating the Cougars in the quarterfinals on March 8, 2013 (79-60) and the quarterfinals on March 3, 2017 (66-36).
- It's 7-0 against Arizona, 5-1 against Arizona State, 2-0 against Colorado, 1-1 against Oregon, 3-0 against Oregon State, 9-1 against UCLA, 5-1 against USC and 1-1 against Washington. Stanford has never played Utah at the league tournament.
- The No. 2 seed is 22-16 all-time at the Pac-12 Tournament. It's 9-2 against the No. 7 seed and 3-1 against the No. 10 seed. The Cardinal is 2-0 against the No. 7 seed and has never played a No. 10.
- Stanford was the No. 1 seed every year from 2002-14. It won the tournament as the No. 3 seed in 2015, lost in the quarterfinals for the first time as the No. 4 seed in 2016, won it all in 2017 from the same No. 2 position it is this year and fell in the championship last season also as the No. 2 seed.

HOW WE GOT HERE »

- Stanford entered conference play with a 10-1 record (.909), the first time in five years it suffered just one nonconference defeat.
- The Cardinal's Nov. 18 home contest against Ohio State was canceled due to smoke from the devastating wildfires in Butte County that had compromised the air quality throughout the Bay Area.
- Stanford is currently No. 7 in the AP Top 25 and No. 4 in the NCAA RPI.
- It is also projected as a No. 2 seed (No. 7 overall) and first and second round tournament host in the NCAA women's basketball selection committee's second reveal of the top 16 overall seeds.
- The Cardinal, which finished second in the league standings, has not won a Pac-12 regular-season title since 2014, the first drought of more than two years in program history.
- Stanford won 20+ games for the 18th straight season and 30th overall and had double-digit Pac-12 victories for the 32nd consecutive year.
- Tara VanDerveer won her 900th game as head coach at Stanford on Jan. 20 against Washington State to become the fifth DI coach, women's or men's, with that many at a single school (Pat Summitt, Geno Auriemma, Mike Krzyzewski, Jim Boeheim).
- The Cardinal is 22-0 this season when holding its opponent under 70 points and 20-0 when limiting them to less than 40.0 percent shooting.

SETTING THE STAGE »

- Stanford is 196-49 (.800) in games away from Maples Pavilion the last 12 years (road/neutral), one of only three schools to have more than 190 road and neutral wins along with Connecticut (231) and Notre Dame (196). The Cardinal is 12-3 this season in road and neutral games.
- Since the Pac-12 started its postseason event in 2002, Stanford's 42 conference tournament wins are third in the country behind Connecticut and Green Bay, which are both 43-4.
- Stanford is 29-2 in the Pac-12 Tournament when it shoots better than 40 percent and 37-1 when holding its opponent under 40 percent.

2018-19 STANFORD ROSTER

No.	Player	Pos.	Ht.	Yr.	Major	Hometown (High School)
2	Shannon Coffee	C	6-5	Sr.	Human Biology	Dayton, Ohio (Centerville)
3	Anna Wilson	G	5-9	Jr.	Art Practice	Seattle, Wash. (Bellevue)
4	Nadia Fingall	F	6-3	Jr.	Human Biology	Navarre, Fla. (Choctawhatchee)
10	Alyssa Jerome	F	6-3	So.	Undeclared	Toronto, Ontario, Canada (Harbord Collegiate)
11	Alanna Smith	F	6-4	Sr.	Psychology	Melbourne, Victoria, Australia (Wesley College)
12	Lexie Hull	G	6-0	Fr.	Undeclared	Spokane, Wash. (Central Valley)
13	Marta Sniezek	G	5-8	Sr.	American Studies	McLean, Va. (National Cathedral [D.C.]
14	Mikaela Brewer	G	5-10	Jr.	Human Biology	Barrie, Ontario, Canada (Innisdale Secondary)
15	Maya Dodson	F	6-3	So.	Undeclared	Alpharetta, Ga. (St. Francis)
20	Estella Moschkau	G	6-1	So.	Undeclared	Madison, Wis. (Edgewood)
21	DiJonai Carrington	G	5-11	Jr.	Psychology • African & African American Studies	San Diego, Calif. (Horizon Christian)
23	Kiana Williams	G	5-8	So.	Undeclared	San Antonio, Texas (Karen Wagner)
24	Lacie Hull	G	6-1	Fr.	Undeclared	Spokane, Wash. (Central Valley)
54	Jenna Brown	G	5-10	Fr.	Undeclared	Atlanta, Ga. (The Lovett School)

TEMPIE Brown (TEMP-ee)	Estella MOSCHKAU (MOSS-cow)
DIJONAI Carrington (dijon-NAY)	ALANNA Smith (uh-LAN-uh)
Nadia FINGALL (FING-gull)	Marta SNIEZEK (SNEEZE-ick)
	TARA VANDERVEER (TAR-uh van-DER-veer)

STANFORD'S RECORD WHEN

Category	H	R	N	O
Scoring First	7-1	8-1	1-0	16-2
Opponent Scores First	6-0	2-2	1-0	9-2
Lead at Half	11-0	8-0	2-0	21-0
Trail at Half	2-1	2-2	0-0	4-3
Tied at Half	0-0	0-1	0-0	0-1
Overtime	0-0	0-0	0-0	0-0
vs. Top 25	3-1	2-1	0-0	5-2
Decided by 1-4 Points	1-0	1-1	0-0	2-1
Decided by 5-9 Points	3-0	2-2	0-0	5-2
Decided by 10+ Points	9-1	7-0	2-0	18-1
Scoring 100+	1-0	0-0	0-0	1-0
Scoring 90-99	2-0	1-0	0-0	3-0
Scoring 80-89	2-0	2-1	1-0	5-1
Scoring 70-79	4-0	3-1	1-0	8-1
Scoring 60-69	3-0	4-1	0-0	7-1
Scoring 50-59	1-0	0-0	0-0	1-0
Scoring 40-49	0-1	0-0	0-0	0-1
Opp. Scoring 90-99	0-0	0-0	0-0	0-0
Opp. Scoring 80-89	1-1	1-1	0-0	2-2
Opp. Scoring 70-79	1-0	0-2	0-0	1-2
Opp. Scoring 60-69	4-0	3-0	1-0	8-0
Opp. Scoring 50-59	4-0	4-0	0-0	8-0
Opp. 49 or Fewer	3-0	2-0	1-0	6-0
50%-plus FG Pct.	4-0	3-0	1-0	8-0
40-49.9% FG Pct.	6-0	5-2	1-0	12-2
39.9%-minus FG Pct.	3-1	2-1	0-0	5-2
Opp. 50%-plus FG Pct.	0-1	0-1	0-0	0-2
Opp. 40-49.9% FG Pct.	3-0	2-2	0-0	5-2
Opp. 39.9%-minus	10-0	8-0	2-0	20-0
Better FG% than Opp.	12-0	10-1	2-0	24-1
FG% is Equal	0-0	0-0	0-0	0-0
Opp. Better FG%	1-1	0-2	0-0	1-3
80%-plus FT Pct.	4-0	5-0	0-0	9-0
70-79% FT Pct.	2-0	4-0	1-0	7-0
69%-minus FT Pct.	7-1	1-3	1-0	9-4
Better FT% than Opp.	9-0	7-0	0-0	16-0
FT% is Equal	0-0	0-0	0-0	0-0
Opp. Better FT%	4-1	3-3	2-0	9-4
Outrebounding Opp.	9-0	8-0	2-0	19-0
Rebounds are Equal	0-0	0-2	0-0	0-2
Outrebounded by Opp.	4-1	2-1	0-0	6-2
Fewer TO than Opp.	8-0	4-2	1-0	13-2
Turnovers are Equal	0-0	0-1	0-0	0-1
More TO than Opp.	5-1	6-0	1-0	12-1
6 in Double Figures	1-0	0-0	0-0	1-0
5 in Double Figures	0-0	1-0	0-0	1-0
4 in Double Figures	2-0	0-1	0-0	2-1
3 in Double Figures	9-0	7-1	2-0	18-1
2 in Double Figures	1-0	2-1	0-0	3-1
1 in Double Figures	0-1	0-0	0-0	0-1
Bench Scores More	5-1	6-1	1-0	12-2
Opp. Bench Scrs. More	5-0	4-1	1-0	10-1
Wearing Black	0-0	5-2	1-0	6-2
Wearing White	12-1	0-0	1-0	13-1
Wearing Cardinal	0-0	5-1	0-0	5-1

- The Cardinal is 19-1 when it scores at least 70 points in Pac-12 Tournament games and is a perfect 42-0 when holding its opponent under 70.
- In the Cardinal's 47 Pac-12 Tournament games, it averages 68.3 points on 42.6 percent shooting and gives up 54.3 points on 34.0 percent shooting.

POSTSEASON AWARDS »

- DiJonai Carrington, Alanna Smith and Kiana Williams were voted to the 15-person All-Pac-12 squad, Smith was also named to the Pac-12 All-Defensive team, Lacie Hull earned a spot on the Pac-12 All-Freshman team and Pac-12 All-Defensive honorable mention accolades and Lexie Hull received a Pac-12 All-Freshman honorable mention nod.
- Stanford now has 75 All-Pac-12 honorees in program history and 163 all-time Pac-12 awardees including honorable mention, freshman and defensive teams, the top totals in league history.
- On Monday, Smith was also selected as the Pac-12 Scholar-Athlete of the Year. She is Stanford's fifth women's basketball awardee, joining Brittany McPhee (2017-18), Chiney Ogwumike (2013-14), Kayla Pedersen (2010-11) and Jayne Appel (2009-10).

INJURY BUG »

- Junior Nadia Fingall, who had started each of the Cardinal's first 12 games and averaged 8.0 points and 4.9 rebounds, will miss the remainder of the season after tearing the ACL in her left knee in a game against USC on Jan. 4.
- Senior Marta Sniezek has yet to play this year after undergoing offseason ulnar collateral ligament (UCL) surgery on her right hand/thumb. She started 32 games last season.
- Freshman Lexie Hull returned in Stanford's Jan. 6 win over UCLA after missing the previous nine games with a left foot injury. She had started the first three games of the year.
- Sophomore Maya Dodson returned to the lineup at Cal on Jan. 31 after missing the previous eight games with a left foot injury. She didn't suit up for Stanford's two wins in Los Angeles on Feb. 15 and 17, has been back on the court for the last four games and started the past two.

AGAINST RANKED »

- Stanford, 5-2 against ranked teams, is one of two schools in the nation with three top-10 wins (No. 3 Baylor - Dec. 15; No. 9 Tennessee - Dec. 18; No. 7 Oregon State - Feb. 8) along with Notre Dame.
- The Cardinal has won multiple games against top 25 opponents for each of the last 17 seasons.
- From 2000 to 2012, Stanford played 27 conference and conference tournament games against ranked opponents and went 21-6. In just the last seven seasons, the Cardinal has played a ranked Pac-12 team 42 times in conference and conference tournament games, going 27-15.

OFFENSIVE IMPROVEMENT THIS SEASON »

- The Cardinal is 31st in the country in scoring offense (75.3) and 21st in scoring margin (+14.2).
- Stanford hasn't averaged more than 75.0 points per game since 2013-14 and has averaged 68.7 (2017-18), 68.8 (2015-16) and 69.3 (2014-15) in three of the last four years. Those are three of the five lowest scoring offenses for a Tara VanDerveer team at Stanford, behind 1985-86 (66.6) and 1986-87 (67.8).
- Stanford is 28th nationally in field goal percentage (.448), 36th in assist-to-turnover ratio (1.16) and 45th in fewest turnovers (385).
- Those categories are just a couple of many where the Cardinal has seen a marked improvement year-over-year. Last season, Stanford was 87th in field goal percentage (.424), 126th in assist-to-turnover ratio (0.93) and 230th in fewest turnovers (518).

BACK ON TRACK »

- Following an offensive lull over through late January and much of February, Stanford got back on track with a blistering performance in a 71-50 win over No. 17 Arizona State on Feb. 24.
- The Cardinal shot 61.9 percent (26-of-42) from the floor, the program's best field goal percentage against a ranked opponent in 20 seasons (readily available records since 1999-00).
- Stanford's previous high over the last two decades was the 61.7 percent (29-of-47) it shot in an 86-69 win over No. 16 Purdue on Nov. 26, 2013.
- The Cardinal was 11-of-12 (.917) from two-point range in the second half.
- It is the third-highest field goal percentage in the country this season against a ranked team. No. 22 Iowa shot 63.0 percent (34-of-54) in an 81-63 win over No. 23 Minnesota on Jan. 14 and No. 17 Syracuse shot 62.1 percent (36-of-58) in a 94-88 win over No. 22 Florida State on Feb. 28.

TRENDS AND PATTERNS »

- After starting the season 17-1, Stanford went 2-3 over its next five games before finishing the regular season with six straight victories.
- Stanford shot 46.5 percent (535-of-1150) from the floor overall and averaged 80.7 points in its first 18 and is making 41.8 percent (275-of-658) and averaging 66.5 points in its last 11.

VANDERVEER'S HEAD COACHING CAREER

Year	School	Overall	Post.
1978-79	Idaho	17-8	
1979-80	Idaho	25-6	AIAW Championships
1980-81	Ohio State	17-15	---
1981-82	Ohio State	20-7	NCAA First Round
1982-83	Ohio State	23-5	---
1983-84	Ohio State	22-7	NCAA First Round
1984-85	Ohio State	28-3	NCAA Elite 8
1985-86	Stanford	13-15	---
1986-87	Stanford	14-14	---
1987-88	Stanford	27-5	NCAA Sweet 16
1988-89	Stanford	28-3	NCAA Elite 8
1989-90	Stanford	32-1	NCAA Champions
1990-91	Stanford	26-6	NCAA Final Four
1991-92	Stanford	30-3	NCAA Champions
1992-93	Stanford	26-6	NCAA Sweet 16
1993-94	Stanford	25-6	NCAA Elite 8
1994-95	Stanford	30-3	NCAA Final Four
1995-96	Stanford	---	USA Head Coach
1996-97	Stanford	34-2	NCAA Final Four
1997-98	Stanford	21-6	NCAA First Round
1998-99	Stanford	18-12	NCAA First Round
1999-00	Stanford	21-9	NCAA Second Round
2000-01	Stanford	19-11	NCAA Second Round
2001-02	Stanford	32-3	NCAA Sweet 16
2002-03	Stanford	27-5	NCAA Second Round
2003-04	Stanford	27-7	NCAA Elite 8
2004-05	Stanford	32-3	NCAA Elite 8
2005-06	Stanford	26-8	NCAA Elite 8
2006-07	Stanford	29-5	NCAA Second Round
2007-08	Stanford	35-4	NCAA Runner-Up
2008-09	Stanford	33-5	NCAA Final Four
2009-10	Stanford	36-2	NCAA Runner-Up
2010-11	Stanford	33-3	NCAA Final Four
2011-12	Stanford	35-2	NCAA Final Four
2012-13	Stanford	33-3	NCAA Sweet 16
2013-14	Stanford	33-4	NCAA Final Four
2014-15	Stanford	26-10	NCAA Sweet 16
2015-16	Stanford	27-8	NCAA Elite 8
2016-17	Stanford	32-6	NCAA Final Four
2017-18	Stanford	24-11	NCAA Sweet 16
2018-19	Stanford	25-4	

1,061-246**COACHING HIGHLIGHTS**

- The second-winningest coach in women's college basketball history and was the second to reach 1,000 career wins (Feb. 3, 2017 vs. USC).
- Possesses the sixth-highest career winning percentage (.812) among Division I women's basketball coaches all-time.

HONORS AND AWARDS

- Naismith Memorial Basketball Hall of Fame ('11)
- Women's Basketball Hall of Fame ('02)
- Two NCAA Championships (1990, 1992)
- Head of the 1996 U.S. Olympic Team (Gold)
- 60-0 record with USA Olympic Team in 1995-96
- 88-8 record (.917) as USA Basketball Head Coach
- 12 NCAA Final Fours
- 22 regular-season Pac-12 titles
- Four-time National Coach of the Year
- 15-time Pac-12 Coach of the Year
- Two-time Big Ten Coach of the Year

- Over the season's first 18 games, the Cardinal was making 38 percent of its 3-pointers (177-of-467) and an average of 9.8 per game. In the last 11 it has seen those numbers dip to 29.8 percent (82-of-275) and 7.5 per game.
- Stanford's last three home games before it's thumping of ASU were its three lowest-scoring games of the season as well as its three worst shooting performances. The Cardinal scored 61 points on 35.8 percent shooting in a 61-44 win over No. 7 Oregon State on Feb. 8, 48 points on 31.7 percent shooting in an 88-48 loss to No. 3 Oregon on Feb. 10 and 56 points on 36.8 percent shooting in a 56-54 win over Arizona on Feb. 22.

FROM DEEP »

- Stanford is 18th in the country, averaging 8.9 3-point makes per game and 52nd in 3-point percentage, making 34.9 percent.
- Stanford's 16 3-pointers on Nov. 11 against Idaho tied a program single-game record also achieved at UCLA on Feb. 24, 2002 and at Washington on Feb. 24, 2001.
- Entering the season, Stanford had made 14 3-pointers in a game 16 times in 1,389 games (1.2 percent). This year's Cardinal has done it three times against Idaho (16), San Francisco (15) and Tennessee (14).
- The Cardinal made 31.9 percent of its attempts from behind the arc last season, the second-worst percentage in program history, and was also a program-low 42.4 percent from the floor overall.

DEFENSE COMING TOGETHER »

- Stanford's scouting-report defense, typically one of the strongest in the country, got off to a bit of a slow start this season. Through the season's first 20 games, Cardinal opponents were shooting 36.8 percent from the field, 34.6 percent from behind the arc and averaging 63.7 points per game.
- From November through January, Stanford was 55th in the nation in field goal percentage defense, 313th in 3-point field goal percentage defense and 167th in scoring defense.
- The Cardinal has been locked in defensively since the start of February excluding the outlier against Oregon. In its eight victories since Feb. 1, Stanford's defense has given up 51.4 points and held its opponents to 31.7 percent shooting (146-of-4061) and 25.4 percent from behind the arc (36-of-142).
- Cal (50) and Oregon State (44) were limited to season-low points totals and UCLA (51), Arizona State (50) and Washington State (42) were held to their second-lowest.
- The No. 7 Beavers came in leading the nation in 3-point field goal percentage (.430) and were sixth in field goal percentage (.492). Stanford limited OSU to 44 points on 28.6 percent shooting (16-of-56) and 19.0 percent on 3-pointers (4-of-21).
- Stanford leads the conference and is 20th in the country in blocks per game (5.1).

FROM DOWN UNDER »

- Alanna Smith is on every major watch list, including the Naismith Trophy, Wade Trophy, John R. Wooden Award, Katrina McClain Award and Senior CLASS Award.
- A three-time Pac-12 Player of the Week this season (Dec. 17, Jan. 14, Feb. 18), the espnW and USBWA National Player of the Week from Dec. 17 and the Naismith Trophy National Player of the Week from Feb. 19, Smith is shooting 51.7 percent from the field (215-of-416), 39.9 percent from behind the arc (65-of-163) and averaging a team-high 19.7 points per game to go with 8.2 rebounds and 2.4 blocks
- She is just 19-of-72 from behind the arc in her last 12 games (.264) after making 50.5 percent in her first 17 (46-of-91). She has played the last five games with tape on her shooting hand after breaking the tip of her right ring finger on the first play of the game at USC on Feb. 17.

VANDERVEER'S CAREER MILESTONES

Win #1	Dec. 1, 1978 Idaho vs. Northern Montana, 70-68	Win #1 at Stanford	Nov. 22, 1985 vs. Hawaii, 68-65
Win #100	Feb. 27, 1983 Ohio State vs. Michigan, 74-60	Win #100 at Stanford	Jan. 27, 1990 vs. Arizona State, 90-63
Win #200	Feb. 12, 1988 Stanford vs. Washington, 70-66	Win #200 at Stanford	Dec. 18, 1993 vs. SW Missouri St., 74-63
Win #300	Dec. 20, 1991 Stanford vs. Southern Illinois, 82-63	Win #300 at Stanford	Feb. 14, 1998 vs. USC, 91-63
Win #400	March 16, 1995 Stanford vs. UC Irvine (NCAA), 88-55	Win #400 at Stanford	Nov. 30, 2002 vs. Kansas State, 63-57
Win #500	Nov. 26, 2000 Stanford vs. Pacific, 73-65	Win #500 at Stanford	Feb. 11, 2006 at California, 55-46
Win #600	March 20, 2004 Stanford vs. Missouri, 68-44	Win #600 at Stanford	March 14, 2009 vs. UCLA, 73-47 (at Los Angeles, Calif.)
Win #700	Dec. 28, 2007 Stanford vs. Washington State, 105-47	Win #700 at Stanford	Feb. 25, 2012 vs. Utah, 69-42
Win #800	Dec. 22, 2010 Stanford at San Francisco, 100-45	Win #800 at Stanford	March 21, 2015 vs. CSUN, 73-60
Win #900	Nov. 27, 2013 Stanford vs. FGCU, 83-59 (Puerto Vallarta, Mexico)	Win #900 at Stanford	January 20, 2019 vs. Washington State, 85-64
Win #1,000	Feb. 3, 2017 Stanford vs. USC, 58-42		

IN THE POLLS

ASSOCIATED PRESS TOP 25
(Released March 4)

School	Record	Points
1 Baylor (28)	27-1	700
2 Connecticut	27-2	663
3 Louisville	27-2	638
4 Notre Dame	27-3	625
5 Mississippi State	27-2	580
6 Oregon	27-3	567
7 Stanford	25-4	518
8 Maryland	26-3	508
9 North Carolina State	25-4	442
10 Iowa	23-6	431
11 Oregon State	24-6	428
12 South Carolina	21-8	348
13 Kentucky	24-6	326
14 Gonzaga	27-3	320
15 Texas A&M	23-6	307
16 Miami (FL)	24-7	289
17 Marquette	24-6	268
18 Syracuse	22-7	239
19 Iowa State	22-7	235
20 Arizona State	19-9	151
21 Texas	21-8	119
22 Florida State	22-7	82
22 Drake	23-5	82
24 Rice	24-3	75
25 UCLA	19-11	62

OTHERS RECEIVING VOTES: South Dakota 23; South Dakota State 23; DePaul 19; BYU 7; Kansas State 7; Rutgers 7; FGCU 5; UCF 4; Missouri 2.

USA TODAY COACHES TOP 25
(Released March 5)

School	Record	Points
1 Baylor	28-1	775
2 Connecticut	28-2	738
3 Louisville	27-2	708
4 Notre Dame	27-3	682
5 Mississippi State	27-2	651
6 Oregon	27-3	628
7 Stanford	25-4	582
8 Maryland	26-3	561
9 Oregon State	24-6	492
10 Iowa	23-6	487
11 North Carolina State	25-4	483
12 Gonzaga	27-3	384
13 South Carolina	21-8	343
14 Kentucky	24-6	332
15 Miami (FL)	24-7	326
16 Syracuse	22-7	300
17 Marquette	24-6	292
18 Texas A&M	23-6	287
19 Iowa State	23-7	230
20 Arizona State	19-9	214
21 Florida State	22-7	125
22 Texas	21-8	118
23 Drake	23-5	115
24 DePaul	23-7	81
25 South Dakota	26-4	47

OTHERS RECEIVING VOTES: Rice 33; UCLA 24; Missouri 13; Rutgers 6; South Dakota State 5; Boise State 5; UCF 4; UT Arlington 4.

- Elena Delle Donne is the only player 6'4" and taller over the past two decades to shoot better than 40 percent from 3-point range when she made 41.3 percent as a freshman at Delaware in 2009-10 (NCAA minimum of two made 3-pointers per game).
- Smith, who averaged 20.2 points, 9.2 rebounds and 2.9 blocks in 18 Pac-12 games this season, was one of two players in the country to average 20.0 points, 9.0 rebounds and 2.0 blocks per game in conference (Bella Alarie - Princeton). She is also one of two nationally averaging 19.0 points, 8.0 rebounds and 2.0 blocks per game overall (Alarie).
- She would be just the fifth player in program history to average 20.0 points and 8.0 rebounds in a season, joining Chiney Ogwumike (2013-14 and 2012-13), Nneka Ogwumike (2011-12), Nicole Powell (2003-04) and Jeanne Ruark Hoff (1979-80 and 1978-79).
- Smith is 13th in school history in scoring (1,576) and second in blocks (218).
- This season she is 27th in the country in scoring (19.7) and 20th in blocks per game (2.45), the only player in the NCAA in the top 30 in both categories (Alarie has only played in 18 of Princeton's 27 games, short of the NCAA statistical minimum of appearing in 75 percent).
- She is within range of joining an elite company of players that have put together careers of 1,600 points, 150 made 3-pointers and 200 blocks. Since 1999-00, the only three to do that are Elena Delle Donne (3,039 points; 206 3-pointers; 273 blocks), Maya Moore (3,036 points; 311 3-pointers; 204 blocks) and Breanna Stewart (2,676 points; 152 3-pointers; 414 blocks).
- Smith needs 24 points and 11 3-pointers to put her name in that group.
- She is one of six players to have 60+ 3-pointers and 60+ blocks in a single season across all of NCAA women's basketball since 1999-00. FGCU's Whitney Knight did it three times (2013-14; 2014-15; 2015-16) and UTSA's Alysse Davis (2010-11), Quinnipiac's Samantha Guastella (2014-15), Missouri's Amanda Lassiter (2000-01) and Delaware's Elena Delle Donne (2009-10) each did it once.
- When Smith reaches 70 made 3-pointers and 70 blocks this season she'll join Knight as the only players to do that in the last 20 years. Knight had 83 3-pointers and 99 blocks in 2015-16, 91 3-pointers and 87 blocks in 2014-15 and 85 3-pointers and 93 blocks in 2013-14.

STANFORD BY THE NUMBERS

DOUBLE-DOUBLES	2018-19	CAREER	LED IN REBOUNDING (+TIES)	2018-19	CAREER	
Alanna Smith	9	19	Alanna Smith	16	33	
DiJonai Carrington	6	8	DiJonai Carrington	10	18	
Lexie Hull	1	1	Nadia Fingall	2	7	
Kiana Williams	1	1	Marta Sniezek	0	4	
			Maya Dodson	1	1	
			Lacie Hull	1	1	
			Lexie Hull	1	1	
			Kiana Williams	0	1	
DOUBLE-FIGURE POINTS	2018-19	CAREER	LED IN ASSISTS (+TIES)	2018-19	CAREER	
Alanna Smith	27	72	Marta Sniezek	0	61	
Kiana Williams	22	41	Kiana Williams	22	28	
DiJonai Carrington	23	36	DiJonai Carrington	4	9	
Nadia Fingall	4	15	Nadia Fingall	1	3	
Marta Sniezek	0	9	Alanna Smith	1	2	
Maya Dodson	5	7	Anna Wilson	1	2	
Lexie Hull	4	4	Jenna Brown	1	1	
Anna Wilson	1	4	Shannon Coffee	1	1	
Lacie Hull	3	3	Maya Dodson	1	1	
Shannon Coffee	0	2	Lacie Hull	1	1	
			Lexie Hull	1	1	
			Alyssa Jerome	0	1	
20-PLUS POINTS GAMES	2018-19	CAREER	STANFORD SUPERLATIVES			
Alanna Smith	13	22	Points	34, A. Smith vs. Washington State		
Kiana Williams	5	8	Field Goals Made	13, A. Smith vs. Washington State		
DiJonai Carrington	3	5	Field Goal Att.	22, A. Smith at Cal		
Nadia Fingall	1	1		22, A. Smith at Buffalo		
Anna Wilson	0	1	3-Point FG Made	5, Lacie Hull vs. Arizona		
				5, A. Smith vs. Baylor		
				5, K. Williams vs. FGCU		
				5, A. Smith vs. San Francisco		
				5, Lexie Hull vs. Idaho		
				3-Point FG Att.....	13, K. Williams vs. Oregon State	
				Free Throws Made	12, D. Carrington vs. FGCU	
				Free Throw Att.	15, D. Carrington vs. FGCU	
				Rebounds.....	15, A. Smith vs. Washington State	
				Assists	10, K. Williams vs. UCLA	
				Steals	7, Lacie Hull vs. American	
				Blocked Shots.....	7, A. Smith at Arizona	
DOUBLE-FIGURE REBOUNDS	2018-19	CAREER				
Alanna Smith	10	22				
DiJonai Carrington	7	9				
Maya Dodson	1	1				
Lexie Hull	1	1				
Marta Sniezek	0	1				
DOUBLE-FIGURE ASSISTS	2018-19	CAREER				
Marta Sniezek	0	2				
Kiana Williams	1	1				
LED TEAM IN SCORING (+TIES)	2018-19	CAREER				
Alanna Smith	15	35				
Kiana Williams	7	15				
DiJonai Carrington	6	11				
Shannon Coffee	0	2				
Maya Dodson	1	1				
Nadia Fingall	1	1				

'LAST TIME' RANKINGS HISTORY (AP)

No. 1	December 24, 2012
No. 2	March 5, 2012
No. 3	February 3, 2014
No. 4	March 3, 2014
No. 5	November 24, 2014
No. 6	January 21, 2019
No. 7	March 4, 2019
No. 8	January 28, 2019
No. 9	January 4, 2016
No. 10	February 11, 2019
No. 11	February 4, 2019
No. 12	January 18, 2016
No. 13	January 9, 2017
No. 14	February 12, 2018
No. 15	March 12, 2018
No. 16	February 26, 2018
No. 17	February 5, 2018
No. 18	December 18, 2017
No. 19	February 23, 2015
No. 20	November 30, 1999
No. 21	January 2, 2001
No. 22	December 7, 1999
No. 23	November 23, 1999
No. 24	January 29, 2018
No. 25	February 29, 2000
Unranked	January 22, 2018

STANFORD WEEK-BY-WEEK

	AP	Coaches
Preseason	7	7
Week 1 (Nov. 12)	7	No Poll
Week 2 (Nov. 19 & 20)	8	7
Week 3 (Nov. 26 & 27)	8	7
Week 4 (Dec. 3 & 4)	11	11
Week 5 (Dec. 10 & 11)	11	11
Week 6 (Dec. 17 & 18)	8	9
Week 7 (Dec. 24)	6	8
Week 8 (Dec. 31)	6	8
Week 9 (Jan. 7 & 8)	6	7
Week 10 (Jan. 14 & 15)	6	7
Week 11 (Jan. 21 & 22)	6	7
Week 12 (Jan. 28 & 29)	8	8
Week 13 (Feb. 4 & 5)	11	11
Week 14 (Feb. 11 & 12)	10	10
Week 15 (Feb. 18 & 19)	7	7
Week 16 (Feb. 25 & 26)	7	7
Week 17 (March 4 & 5)	7	7

2018-19 INDIVIDUAL ACCOLADES

Alanna Smith

- Naismith Trophy Semifinalist
- Wade Trophy Watch List
- John R. Wooden Award Late Season Top 20
- Katrina McClain Award Top 10
- Senior CLASS Award Finalist
- Pac-12 Scholar-Athlete of the Year
- All-Pac-12 (Coaches and Media)
- Pac-12 All-Defensive Team (Coaches and Media)
- CoSIDA Academic All-District First Team
- Naismith Trophy National Player of the Week (2/19)
- Pac-12 Player of the Week (12/17, 1/14, 2/18)
- USBWA National Player of the Week (12/18)
- espnW National Player of the Week (12/17)

Kiana Williams

- Ann Meyers Drysdale Award Top 10
- All-Pac-12 (Coaches and Media)

DiJonai Carrington

- All-Pac-12 (Coaches and Media)

Lacie Hull

- Pac-12 All-Freshman Team (Coaches and Media)
- Pac-12 All-Defensive Honorable Mention (Coaches)
- Pac-12 Freshman of the Week (12/24)

Lexie Hull

- Pac-12 All-Freshman Honorable Mention (Coaches)
- Pac-12 Freshman of the Week (3/4)

WATCH WILLIAMS »

- Kiana Williams has slid over from her natural position of shooting guard to run point this season due to injury and hasn't skipped a beat.
- She is among the 10 remaining candidates for the Ann Meyers Drysdale Award, is second on the team in scoring (14.0 points per game) and had four of her five 20-point games this season in conference.
- Williams is averaging 4.7 assists per game, which is ninth in the conference. No Stanford player has averaged 4.5 assists in a season since Pohlen in 2010-11 (4.8).
- Williams, whose 71 3-pointers last season were the second-most for a freshman in Stanford history, has made another 70 this year and is 10 away from entering the program's single-season top 10.
- She was named to the Pac-12 All-Tournament Team as a freshman last season after averaging 17.7 points on 70.4 percent shooting (19-of-27), including 72.2 percent from deep (13-of-18) in Seattle.
- Williams tied Oregon State's Sydney Wiese (2016) for the second-most 3-point makes in tournament history (13) and scored 24 on 6-of-7 shooting from behind the arc in Stanford's semifinal win over Arizona State. The career-high six 3-pointers are tied for the third most in a single game in Pac-12 Tournament history.

CARRINGTON CLUTCH »

- DiJonai Carrington was awarded Pac-12 honors for the first time this season after averaging career highs in points (13.7) and rebounds (7.6) and increasing her shooting percentages across the board.
- The junior has scored 20+ points three times and in double figures in 23 of Stanford's 29 games.
- She's pulled down 10 or more rebounds in eight games, put up six double-doubles and is one of four Power 5 conference players in the country under 6'0" averaging 13.0 points and 7.0 rebounds along with Sabrina Ionescu (Oregon), Anriel Howard (Mississippi St.) and Mikayla Pivec (Oregon State).
- In the Cardinal's second of three top-10 wins this season, Carrington had a career-high 33 points and 13-rebounds in a 95-85 victory at No. 9 Tennessee on Dec. 18. She was 11-of-15 (.733) from the floor and 4-of-5 (.800) from deep and became just the second player in the last 20 years to have 33 points, 13 rebounds and four made 3-pointers against a ranked opponent.

RECORDS SET ON ROCKY TOP »

- On the 30th anniversary of the first meeting in their storied rivalry, Stanford went on the road and beat then-No. 9 Tennessee in Knoxville, 95-85, on Dec. 18.
- In the first top-10 matchup between the schools since 2013, the Cardinal collected its third win against the Lady Vols in Thompson-Boling Arena. Its previous road victories in Knoxville came on Dec. 22, 2012 (73-60) and Dec. 15, 1996 (82-65).
- Stanford shot 14-of-24 (.583) from 3-point range, an opponent record for Thompson-Boling Arena and a record-tying number of makes from deep against the Lady Vols all-time.
- The Cardinal's 95 points were the most against Tennessee in Knoxville in 13 seasons and just two shy of the opponent record in Thompson-Boling Arena. Texas beat the Lady Vols 97-78 on Dec. 9, 1987.
- Stanford shot 55 percent overall (33-of-60) to score its 95 points, a program record for scoring on the road against a top-10 team.

RESUME BUILDERS »

- Coupled with a Dec. 15 68-63 home victory over then-No. 3 Baylor, Stanford beat a pair of top-10 teams in the span of four days, something it last did eight years ago when it beat No. 4 Xavier, 89-52, on Dec. 28, 2010 and No. 1 UConn, 71-59, on Dec. 30, 2010 to end the Huskies' then-record 90-game winning streak. Both of those victories were at home.
- The win against the Lady Bears, Baylor's only loss this season, was the Cardinal's first in the regular season against a top-five team since it ended No. 1 UConn's 47-game winning streak in overtime, 88-86, on Nov. 17, 2014.
- Baylor, which entered the game leading the nation in field goal percentage (.557), shot just 34.9 percent (22-of-63) against the Cardinal, its lowest since losing 88-69 to Notre Dame in the Elite Eight on March 31, 2014 (.338).
- Kalani Brown (16.4 ppg) and Lauren Cox (12.3 ppg), who came in averaging nearly 30 combined points per game, together went for just seven points on just 3-of-11 shooting (.273).

FOUR TO THE FARM »

- Stanford bolstered an already strong recruiting class for next season with the addition of the nation's consensus No. 1 recruit, Haley Jones (Santa Cruz, Calif./Archbishop Mitty), who committed on Nov. 28.
- Jones joined the earlier signings of top-50, five-star talents Fran Belibi (Aurora, Colo./Regis Jesuit), Hannah Jump (Los Altos Hills, Calif./Pinewood School) and Ashten Prechtel (Colorado Springs, Colo./Discovery Canyon) in Stanford's class, which is ranked second nationally by espnW HoopGurlz.
- Jones is the first No. 1 prospect to sign with Stanford since Chiney Ogumike came to The Farm as the top player in the country in Nov. 2009.
- Belibi, Jones and Prechtel are on the West Team for the 2019 McDonald's All American Game on March 27. Of Stanford's 24 McDonald's All-Americans all-time, nine will be on the team together next season.

THE LAST TIME STANFORD**BEAT A NO. 1 TEAM:**

11/17/14 vs. No. 1 Connecticut (88-86 [OT])

BEAT A TOP 25 TEAM:

2/24/19 vs. No. 17 Arizona State (71-50)

BEAT A TOP 5 TEAM:

12/15/18 vs. No. 3 Baylor (68-63)

BEAT A TOP 25 TEAM ON THE ROAD:

1/11/19 at No. 19 Arizona State (72-65)

SCORED 100+ POINTS:

11/11/18 vs. Idaho (115)

ALLOWED 100+ POINTS:

12/27/00 at Oklahoma (102)

SCORED FEWER THAN 50 POINTS:

2/10/19 vs. Oregon (48)

ALLOWED FEWER THAN 50 POINTS:

3/1/19 at Washington State (42)

SCORED FEWER THAN 40 POINTS:

1/24/16 at UCLA (36)

ALLOWED FEWER THAN 40 POINTS:

12/16/17 vs. UNLV (33)

SHOT 60+ PERCENT:

2/24/19 vs. Arizona State (.619)

OPPONENT SHOT 59+ PERCENT:

12/16/10 at DePaul (.596)

SHOT LESS THAN 30 PERCENT:

12/3/17 at Baylor (.294)

OPPONENT SHOT LESS THAN 30 PERCENT:

2/15/19 at UCLA (.275)

FIVE CARDINAL IN DOUBLE-FIGURES:

12/18/18 at Tennessee

(D. Carrington 33, A. Smith 16, K. Williams 16,

Lacie Hull 14, M. Dodson 10)

TWO PLAYERS WITH 20+ POINTS:

1/31/19 at Cal

(DiJonai Carrington 23, Alanna Smith 21)

THREE PLAYERS WITH 20+ POINTS:

1/6/19 vs. UCLA

(D. Carrington 30, A. Smith 24, K. Williams 21)

PLAYER SCORED 40+ POINTS:

12/20/11, Nnemkadi Ogumike vs. Tennessee (42)

PLAYER SCORED 30+ POINTS:

1/20/19, Alanna Smith vs. Washington State (34)

PLAYER MADE 10+ FIELD GOALS:

1/20/19, Alanna Smith vs. Washington State (13)

PLAYER MADE 5+ 3-POINTERS:

2/22/19, Lacie Hull vs. Arizona (5)

PLAYER MADE 10+ FREE THROWS:

11/23/18, DiJonai Carrington vs. FGCU (12)

PLAYER HAD 10+ ASSISTS:

1/6/19, Kiana Williams vs. UCLA (10)

PLAYER HAD 15+ REBOUNDS:

1/20/19, Alanna Smith vs. Washington State (15)

PLAYER HAD 5+ BLOCKED SHOTS:

1/25/19, Alanna Smith at Colorado (5)

PLAYER HAD 5+ STEALS:

11/24/18, Lacie Hull vs. American (7)

PLAYER HAD A DOUBLE-DOUBLE:

3/1/19, Alanna Smith at WSU (18 pts, 11 reb)

TWO PLAYERS HAD A DOUBLE-DOUBLE:

2/17/19, Alanna Smith (23 pts, 12 reb) and

DiJonai Carrington (18 pts, 12 reb) at USC

PLAYER HAD A TRIPLE-DOUBLE:

3/18/02, N. Powell vs. Tulane (16 pts, 10 reb, 10 ast)

STANFORD HIGHS/LOWS

Most Points	115 vs. Idaho (11/11/18)
Fewest Points	48 vs. Oregon (2/10/19)
Most 1st Quarter Points.....	29 vs. Washington State (1/20/19)
Fewest 1st Quarter Points.....	8 at UCLA (2/15/19)
Most 2nd Quarter Points	28 vs. Idaho (11/11/18)
Fewest 2nd Quarter Points	9 vs. Oregon (2/10/19)
Most 3rd Quarter Points	40 vs. Idaho (11/11/18)
Fewest 3rd Quarter Points	9, two times [last at UCLA (2/15/19)]
Most 4th Quarter Points	32 at Gonzaga (12/2/18)
Fewest 4th Quarter Points	10, three times [last at Washington (3/3/19)]
Best FG Pct.....	61.9% (26-of-42) vs. Arizona State (2/24/19)
Worst FG Pct.....	31.7% (19-of-60) vs. Oregon (2/10/19)
Most 3-Pt. FGs Made.....	16 vs. Idaho (11/11/18)
Fewest 3-Pt. FGs Made	4 at Washington State (3/1/19)
Most 3-Pt. FGs Attempted	41 vs. Idaho (11/11/18)
Fewest 3-Pt. FGs Attempted.....	20, three times [last at Washington State (3/1/19)]
Best 3-Pt. FG Pct. (min. five attempts).....	58.3% (14-of-24) at Tennessee (12/18/18)
Worst 3-Pt. FG Pct.....	20.0% (4-of-20) at Washington State (3/1/19)
Most Free Throws Made	18 at Colorado (1/25/19)
Fewest Free Throws Made.....	3 at Washington (3/3/19)
Most Free Throws Attempted.....	26 vs. FGCU (11/23/18)
Fewest Free Throws Attempted	4 at Washington (3/3/19)
Best Free Throw Pct. (min. 10 attempts)	100.0% (14-of-14) at Arizona State (1/11/19)
Worst Free Throw Pct.	42.9% (9-of-21) vs. Baylor (12/15/18)
Most Rebounds.....	53 vs. CSUN (12/29/18)
Fewest Rebounds	24 at Gonzaga (12/2/18)
Best Rebound Margin.....	+29 vs. Idaho (11/11/18)
Worst Rebound Margin.....	-15 vs. Oregon (2/10/19)
Most Assists	26 vs. Idaho (11/11/18)
Fewest Assists.....	9, two times [last at USC (2/17/19)]
Most Turnovers.....	21 vs. UC Davis (11/7/18)
Fewest Turnovers	6, two times [last at Cal (1/31/19)]
Best Turnover Margin.....	+9, two times [last at Colorado (1/25/19)]
Worst Turnover Margin.....	-12 at Tennessee (12/18/18)
Most Blocked Shots	11 vs. San Francisco (11/15/18)
Fewest Blocked Shots	0 at Cal (1/31/19)
Most Steals.....	13 at Hawaii (11/25/18)
Fewest Steals	3, four times [last vs. Oregon State (2/8/19)]

OPPONENT HIGHS/LOWS

Most Points	88 by Oregon (2/10/19)
Fewest Points	42 by Washington State (3/1/19)
Most 1st Quarter Points.....	24 by UCLA (1/6/19)
Fewest 1st Quarter Points.....	4 by CSUN (12/29/18)
Most 2nd Quarter Points	24 by Oregon (2/10/19)
Fewest 2nd Quarter Points	4 by Arizona (1/13/19)
Most 3rd Quarter Points	25, two times [last by Arizona State (1/11/19)]
Fewest 3rd Quarter Points	9, two times [last by USC (2/17/19)]
Most 4th Quarter Points	23, two times [last by UCLA (1/6/19)]
Fewest 4th Quarter Points	7 by Arizona (2/22/19)
Best FG Pct.....	57.1% (36-of-63) by Oregon (2/10/19)
Worst FG Pct.....	22.6% (14-of-62) by UC Davis (11/7/18)
Most 3-Pt. FGs Made.....	15 by Idaho (11/11/18)
Fewest 3-Pt. FGs Made	2 by UCLA (2/15/19)
Most 3-Pt. FGs Attempted	38 by FGCU (11/23/18)
Fewest 3-Pt. FGs Attempted.....	7 by Baylor (12/15/18)
Most FTs Made	22 by USC (2/17/19)
Fewest FTs Made	2, two times [last by Arizona (2/22/19)]
Most FTs Attempted.....	29 by USC (2/17/19)
Fewest FTs Attempted	2 by Hawaii (11/25/18)
Most Rebounds	44, two times [last by Colorado (1/25/19)]
Fewest Rebounds	20, two times [last by FGCU (11/23/18)]
Most Assists	19 by Oregon (2/10/19)
Fewest Assists.....	2 by Cal (2/2/19)
Most Turnovers.....	23 by Gonzaga (12/2/18)
Fewest Turnovers	8 by Tennessee (12/18/18)
Best Turnover Margin.....	+12 by Tennessee (12/18/18)
Worst Turnover Margin.....	-9, two times [last by Colorado (1/25/19)]
Most Blocked Shots.....	6, two times [last by Colorado (1/25/19)]
Fewest Blocked Shots	0, six times [last by Arizona State (2/24/19)]
Most Steals.....	13, two times [last by USC (2/17/19)]
Fewest Steals	2 by Cal (1/31/19)

STANFORD RECORDS

CAREER SCORING

No.	Player	PTS
1.	Chiney Ogwumike (2011-14)	2,737
2.	Candice Wiggins (2005-08)	2,629
3.	Nnemkadi Ogwumike (2009-12)	2,491
4.	Kate Starbird (1994-97)	2,215
5.	Jayne Appel (2007-10)	2,125
6.	Val Whiting (1990-93)	2,077
7.	Nicole Powell (2001-04)	2,062
8.	Jeanne Ruark Hoff (1979-83)	2,038
9.	Kayla Pedersen (2008-11)	1,941
10.	Trisha Stevens (1988-91)	1,649
11.	Jennifer Azzi (1987-90)	1,634
12.	Katy Steding (1987-90)	1,586
13.	ALANNA SMITH (2016-19)	1,576
14.	Olympia Scott (1995-98)	1,524
15.	Brooke Smith (2005-07)	1,520
16.	Anita Kaplan (1992-95)	1,509
17.	Lindsey Yamasaki (1999-2002)	1,497
18.	Jeanette Pohlen (2008-11)	1,453
19.	Virginia Sourlis (1983-86)	1,449
20.	Sonja Henning (1988-91)	1,445
21.	Amber Orrange (2012-15)	1,426
22.	Louise Smith (1979-82)	1,414
23.	Christy Hedgpeth (1991-94)	1,387
24.	Erica McCall (2014-17)	1,376
25.	Kelley Suminski (2002-05)	1,364
26.	Meg Metzger (1980-83)	1,360
27.	Rachel Hemmer (1992-95)	1,289
28.	Vanessa Nygaard (1994-98)	1,279
29.	Julie Zeilstra (1989-91)	1,259
30.	Brittany McPhee (2015-18)	1,250
	Lili Thompson (2014-16)	1,250
32.	Maggie Nelson (1975-78)	1,180
33.	Karlie Samuelson (2014-17)	1,164
34.	Kami Anderson (1985-88)	1,141
35.	Jill Yanke (1986-89)	1,134
36.	Jillian Harmon (2006-09)	1,096
37.	Joslyn Tinkle (2010-13)	1,091
38.	Molly Goodenbour (1990-93)	1,040
39.	Angie Paccione (1979-83)	1,013
40.	Bethany Donaphin (1999-02)	1,010

CAREER BLOCKS

No.	Player	BLKS
1.	Jayne Appel (2007-10)	273
2.	ALANNA SMITH (2016-19)	218
3.	Chiney Ogwumike (2011-14)	202
4.	Val Whiting (1990-93)	201
5.	Erica McCall (2014-17)	200
6.	Kaylee Johnson (2015-18)	166
7.	Kristen Newlin (2004-07)	163
8.	Joslyn Tinkle (2010-13)	150
9.	Bethany Donaphin (1999-2002)	136
	Cori Enghusen (1999-2002)	136

SINGLE-SEASON BLOCKS

No.	Player	BLKS
1.	Jayne Appel (2007-08)	84
2.	ALANNA SMITH (2018-19)	71
3.	Jayne Appel (2008-09)	70
4.	Erica McCall (2015-16)	66
	Chiney Ogwumike (2013-14)	66
	Joslyn Tinkle (2012-13)	66
7.	Erica McCall (2016-17)	63
8.	Alanna Smith (2017-18)	62
	Chiney Ogwumike (2012-13)	62
10.	Alanna Smith (2016-17)	61
	Jayne Appel (2006-07)	61

SINGLE-SEASON POINTS

No.	Player	PTS
1.	Chiney Ogwumike (2013-14)	967
2.	Nnemkadi Ogwumike (2011-12)	809
3.	Chiney Ogwumike (2012-13)	805
4.	Candice Wiggins (2007-08)	787
5.	Kate Starbird (1996-97)	753
6.	Candice Wiggins (2005-06)	740
7.	Nnemkadi Ogwumike (2009-10)	704
8.	Kate Starbird (1995-96)	643
9.	Nicole Powell (2003-04)	627
10.	Jeanne Ruark Hoff (1979-80)	622
	ALANNA SMITH (2018-19)	572

SINGLE-SEASON POINTS PER GAME

No.	Player	PPG
1.	Chiney Ogwumike (2013-14)	26.1
2.	Nnemkadi Ogwumike (2011-12)	22.5
3.	Chiney Ogwumike (2012-13)	22.4
4.	Candice Wiggins (2005-06)	21.8
5.	Jeanne Ruark Hoff (1978-79)	21.3
6.	Kate Starbird (1996-97)	20.9
7.	Nicole Powell (2003-04)	20.2
8.	Candice Wiggins (2007-08)	20.2
9.	Kate Starbird (1995-96)	20.1
10.	Jeanne Ruark Hoff (1979-80)	20.1
	ALANNA SMITH (2018-19)	19.7

SINGLE-GAME STEALS

No.	Player	STLS
1.	Katy Steding at Northwestern (12/3/88)	10
2.	Milena Flores vs. Saint Mary's (12/27/99)	9
3.	Jennifer Azzi vs. North Carolina State (12/19/87)	8
4.	LACIE HULL VS. AMERICAN (11/24/18)	7
	Candice Wiggins vs. Old Dominion (11/24/07)	7
	Brooke Smith at Washington State (1/13/07)	7
	Jamila Wideman at Colorado (12/28/96)	7
	Katy Steding at UCLA (1/7/89)	7
	Jennifer Azzi at Fresno State (12/1/87)	7

SINGLE-GAME BLOCKS

No.	Player	BLKS
1.	Kristen Newlin at Washington State (1/2/04)	8
2.	ALANNA SMITH AT ARIZONA (1/13/19)	7
	Erica McCall at Utah (2/21/16)	7
	Joslyn Tinkle at South Carolina (12/19/12)	7
	Joslyn Tinkle at UC Davis (11/30/12)	7

TEAM SINGLE-GAME SCORING

No.	Opponent	PTS
1.	vs. Cal State Fullerton (12/10/94)	122
	vs. Long Beach State (12/8/93)	122
3.	vs. Wisconsin (11/25/88)	119
4.	vs. Arizona (2/23/91)	116
5.	VS. IDAHO (11/11/18)	115
6.	vs. Arkansas (3/24/90)	114
7.	vs. Arizona State (1/13/94)	113
	vs. California (2/1/91)	113
	at Arizona (2/24/90)	113
	vs. Ohio (11/25/89)	113

TEAM SINGLE-GAME FIELD GOALS

No.	Opponent	FGM
1.	vs. Cal State Fullerton (12/10/94)	51
2.	at Arizona (2/24/90)	47
3.	vs. Long Beach State (12/8/93)	46
4.	VS. IDAHO (11/11/18)	45
	vs. California (2/18/94)	45
	vs. Arkansas (3/24/90)	45
	vs. California (3/2/90)	45
	vs. Oregon (2/25/89)	45
9.	vs. Arizona (3/11/11)	44
	vs. Providence (12/28/94)	44
	vs. Illinois State (3/18/89)	44
	vs. Wisconsin (11/25/88)	44

TEAM SINGLE-GAME 3-POINTERS

No.	Opponent	3FGM
1.	VS. IDAHO (11/11/18)	16
	at UCLA (2/24/02)	16
	at Washington (2/24/01)	16
4.	VS. SAN FRANCISCO (11/15/18)	15
	at San Francisco (11/29/17)	15
	vs. Missouri State (11/27/15)	15
	at Arizona (1/17/14)	15
	vs. UCLA (1/20/05)	15
	vs. Washington State (1/31/04)	15
	vs. Arizona (1/10/04)	15

2018-19 Results

RECORD:	OVERALL	HOME	AWAY	NEUTRAL
ALL GAMES	25-4	13-1	10-3	2-0
CONFERENCE	15-3	8-1	7-2	0-0
NON-CONFERENCE	10-1	5-0	3-1	2-0

DATE	TIME	OPPONENT		SCORE	ATTEND	HIGH POINTS	HIGH REBOUNDS
11/7/18	7:00 p.m.	UC DAVIS	W	71-43	2471	(16) Smith, Alanna	(11) Hull, Lexie
11/11/18	2:00 p.m.	IDAHO	W	115-71	2582	(19) Williams, Kiana (19) Smith, Alanna	(9) Smith, Alanna
11/15/18	7:00 p.m.	SAN FRANCISCO	W	96-62	2077	(21) Williams, Kiana	(7) Smith, Alanna
11/23/18	4:30 p.m.	# vs. FGCU	W	88-65	1346	(24) Fingall, Nadia	(9) Carrington, DiJonai
11/24/18	12:00 p.m.	# vs. American	W	71-49	1268	(25) Smith, Alanna	(8) Smith, Alanna
11/25/18	2:30 p.m.	# at Hawaii	W	81-59	1383	(30) Smith, Alanna	(6) Fingall, Nadia
12/2/18	2:00 p.m.	at Gonzaga	L	73-79	6,000	(18) Williams, Kiana	(7) Smith, Alanna
12/15/18	12:00 p.m.	BAYLOR	W	68-63	3,440	(21) Smith, Alanna	(8) Smith, Alanna
12/18/18	6:00 p.m.	at Tennessee	W	95-85	8,051	(33) Carrington, DiJonai	(13) Carrington, DiJonai
12/21/18	12:00 p.m.	at Buffalo	W	62-55	3,412	(30) Smith, Alanna	(13) Smith, Alanna
12/29/18	2:00 p.m.	CSUN	W	69-43	2,520	(16) Dodson, Maya	(12) Carrington, DiJonai
1/4/19	8:00 p.m.	* USC	W	72-64	2,557	(22) Williams, Kiana	(11) Smith, Alanna
1/6/19	1:00 p.m.	* UCLA	W	86-80	3,231	(30) Carrington, DiJonai	(11) Smith, Alanna
1/11/19	7:00 p.m.	* at Arizona State	W	72-65	2,728	(25) Smith, Alanna	(11) Carrington, DiJonai
1/13/19	12:00 p.m.	* at Arizona	W	78-48	2,686	(20) Smith, Alanna	(14) Smith, Alanna
1/18/19	7:00 p.m.	* WASHINGTON	W	91-54	2,535	(27) Smith, Alanna	(13) Smith, Alanna
1/20/19	12:00 p.m.	* WASHINGTON STATE	W	85-64	2,908	(34) Smith, Alanna	(15) Smith, Alanna
1/25/19	7:00 p.m.	* at Colorado	W	80-69	2,373	(26) Smith, Alanna	(13) Carrington, DiJonai
1/27/19	12:00 p.m.	* at Utah	L	68-75	2,983	(19) Smith, Alanna	(9) Smith, Alanna
1/31/19	8:00 p.m.	* at California	L	80-81	3,117	(23) Carrington, DiJonai	(12) Carrington, DiJonai
2/2/19	4:00 p.m.	* CALIFORNIA	W	75-50	4,066	(19) Carrington, DiJonai (19) Williams, Kiana	(7) Hull, Lacie
2/8/19	6:00 p.m.	* OREGON STATE	W	61-44	2,840	(18) Williams, Kiana	(10) Dodson, Maya
2/10/19	1:00 p.m.	* OREGON	L	48-88	5,250	(13) Carrington, DiJonai	(5) Carrington, DiJonai
2/15/19	6:00 p.m.	* at UCLA	W	65-51	2,479	(22) Smith, Alanna	(13) Smith, Alanna
2/17/19	12:00 p.m.	* at USC	W	69-67	922	(23) Smith, Alanna	(12) Smith, Alanna (12) Carrington, DiJonai
2/22/19	7:00 p.m.	* ARIZONA	W	56-54	3,569	(21) Smith, Alanna	(9) Smith, Alanna
2/24/19	1:00 p.m.	* ARIZONA STATE	W	71-50	3,057	(15) Williams, Kiana	(8) Carrington, DiJonai
3/1/19	7:00 p.m.	* at Washington State	W	67-42	833	(19) Carrington, DiJonai	(11) Smith, Alanna
3/3/19	2:00 p.m.	* at Washington	W	72-53	2760	(19) Carrington, DiJonai	(8) Carrington, DiJonai

* = Pac-12

= Rainbow Wahine Showdown; Honolulu, Hawaii

ATTENDANCE	GAMES	TOTALS	AVG/GAME
HOME	14	43103	3079
AWAY	13	39727	3056
NEUTRAL	2	2614	1307
TOTAL	29	85444	2946

2018-19 Game-by-Game Comparison

	Date	Score	W/L	---TOTAL---		--3-PTRS--		FT-FTA Pct		----REBOUNDS----							Pts	Avg		
				FG-FGA	Pct	3FG-FGA	Pct		Pct	Off	Def	Tot	Avg	PF	A	TO	Blk	Stl		
UC Davis	11/7	71-43	W	14-62	.226	8-31	.258	7-13	.538	6	19	25	25.0	17	6	18	3	13	43	43.0
Stanford				26-61	.426	6-24	.250	13-18	.722	12	38	50	50.0	18	10	21	6	12	71	71.0
Idaho	11/11	115-71	W	25-59	.424	15-24	.625	6-13	.462	2	18	20	22.5	20	14	16	2	4	71	57.0
Stanford				45-84	.536	16-41	.390	9-13	.692	20	29	49	49.5	19	26	10	7	8	115	93.0
San Francisco	11/15	96-62	W	20-60	.333	5-16	.313	17-23	.739	13	26	39	28.0	18	8	14	0	4	62	58.7
Stanford				36-70	.514	15-32	.469	9-15	.600	9	25	34	44.3	19	24	9	11	4	96	94.0
FGCU	11/23	88-65	W	23-63	.365	10-38	.263	9-11	.818	3	17	20	26.0	19	9	12	0	8	65	60.2
Stanford				30-58	.517	11-22	.500	17-26	.654	12	35	47	45.0	14	22	16	1	7	88	92.5
American	11/24	71-49	W	17-46	.370	3-12	.250	12-15	.800	4	21	25	25.8	19	10	16	1	3	49	58.0
Stanford				26-62	.419	7-22	.318	12-17	.706	15	25	40	44.0	16	18	12	2	12	71	88.2
Hawaii	11/25	81-59	W	22-54	.407	13-22	.591	2-2	1.000	6	16	22	25.2	19	17	19	1	6	59	58.2
Stanford				30-53	.566	8-21	.381	13-17	.765	8	24	32	42.0	11	18	13	5	13	81	87.0
Gonzaga	12/2	73-79	L	26-48	.542	8-13	.615	19-22	.864	10	28	38	27.0	16	14	23	3	9	79	61.1
Stanford				25-57	.439	9-22	.409	14-24	.583	9	15	24	39.4	18	14	15	6	12	73	85.0
Baylor	12/15	68-63	W	22-63	.349	3-7	.429	16-20	.800	12	31	43	29.0	18	13	15	6	4	63	61.4
Stanford				23-60	.383	13-30	.433	9-21	.429	7	23	30	38.2	19	13	10	5	7	68	82.9
Tennessee	12/18	95-85	W	30-75	.400	9-28	.321	16-23	.696	12	19	31	29.2	21	14	8	0	8	85	64.0
Stanford				33-60	.550	14-24	.583	15-21	.714	9	36	45	39.0	15	19	20	3	3	95	84.2
Buffalo	12/21	62-55	W	19-69	.275	6-29	.207	11-17	.647	18	26	44	30.7	15	12	14	0	12	55	63.1
Stanford				23-59	.390	5-20	.250	11-15	.733	12	33	45	39.6	18	18	19	5	5	62	82.0
CSUN	12/29	69-43	W	16-59	.271	5-21	.238	6-12	.500	12	23	35	31.1	9	11	15	4	6	43	61.3
Stanford				30-73	.411	5-21	.238	4-6	.667	19	34	53	40.8	13	14	10	5	7	69	80.8
USC	1/4	72-64	W	26-69	.377	5-24	.208	7-13	.538	13	27	40	31.8	18	10	13	5	8	64	61.5
Stanford				27-67	.403	8-29	.276	10-14	.714	14	32	46	41.2	11	12	15	7	3	72	80.1
UCLA	1/6	86-80	W	31-69	.449	11-24	.458	7-15	.467	16	22	38	32.3	21	10	13	3	6	80	62.9
Stanford				30-63	.476	12-28	.429	14-17	.824	12	25	37	40.9	10	21	15	5	10	86	80.5
Arizona State	1/11	72-65	W	29-74	.392	4-19	.211	3-7	.429	22	18	40	32.9	14	15	13	3	9	65	63.1
Stanford				26-50	.520	6-15	.400	14-14	1.000	6	26	32	40.3	12	12	16	3	8	72	79.9
Arizona	1/13	78-48	W	17-62	.274	5-21	.238	9-12	.750	10	22	32	32.8	14	6	11	3	4	48	62.1
Stanford				28-63	.444	13-31	.419	9-10	.900	11	35	46	40.7	15	16	14	8	4	78	79.8
Washington	1/18	91-54	W	19-55	.345	8-26	.308	8-12	.667	12	20	32	32.8	10	8	22	2	11	54	61.6
Stanford				37-77	.481	13-36	.361	4-5	.800	20	25	45	40.9	9	18	13	3	12	91	80.5
Washington St.	1/20	85-64	W	23-64	.359	6-23	.261	12-15	.800	13	25	38	33.1	13	13	14	3	3	64	61.7
Stanford				32-64	.500	10-21	.476	11-13	.846	7	30	37	40.7	12	14	10	7	5	85	80.8
Colorado	1/25	80-69	W	21-61	.344	12-28	.429	15-17	.882	16	28	44	33.7	21	10	15	6	4	69	62.1
Stanford				28-69	.406	6-28	.214	18-22	.818	16	26	42	40.8	10	17	6	6	10	80	80.7
Utah	1/27	68-75	L	24-55	.436	11-24	.458	16-21	.762	7	31	38	33.9	12	16	13	3	8	75	62.8
Stanford				25-65	.385	8-28	.286	10-15	.667	12	26	38	40.6	15	17	13	7	3	68	80.1
California	1/31	80-81	L	29-64	.453	12-30	.400	11-15	.733	14	24	38	34.1	19	16	12	4	2	81	63.7
Stanford				30-65	.462	5-23	.217	15-22	.682	15	23	38	40.5	19	13	6	0	7	80	80.1
California	2/2	75-50	W	16-60	.267	3-17	.176	15-25	.600	11	25	36	34.2	17	2	15	2	6	50	63.0
Stanford				29-62	.468	8-20	.400	9-13	.692	10	31	41	40.5	22	14	12	5	6	75	79.8
Oregon State	2/8	61-44	W	16-56	.286	4-21	.190	8-11	.727	12	30	42	34.5	10	4	13	0	3	44	62.2
Stanford				24-67	.358	9-31	.290	4-7	.571	15	28	43	40.6	17	9	7	7	3	61	79.0
Oregon	2/10	48-88	L	36-63	.571	12-16	.750	4-5	.800	10	31	41	34.8	13	19	10	1	8	88	63.3
Stanford				19-60	.317	5-22	.227	5-8	.625	10	16	26	40.0	8	10	11	8	6	48	77.6
UCLA	2/15	65-51	W	19-69	.275	2-12	.167	11-14	.786	19	21	40	35.0	9	9	13	3	7	51	62.8
Stanford				25-56	.446	9-26	.346	6-6	1.000	10	33	43	40.1	11	14	19	5	5	65	77.1
USC	2/17	69-67	W	21-57	.368	3-19	.158	22-29	.759	8	25	33	35.0	23	10	11	3	13	67	63.0
Stanford				23-62	.371	7-25	.280	16-24	.667	17	28	45	40.3	22	9	17	4	5	69	76.8
Arizona	2/22	56-54	W	22-55	.400	8-18	.444	2-4	.500	6	22	28	34.7	12	10	12	5	9	54	62.6
Stanford				21-57	.368	10-32	.313	4-5	.800	14	28	42	40.4	12	15	16	4	4	56	76.0
Arizona State	2/24	71-50	W	15-50	.300	4-16	.250	16-22	.727	9	14	23	34.3	21	11	13	0	8	50	62.1
Stanford				26-42	.619	6-18	.333	13-21	.619	4	29	33	40.1	19	10	16	5	8	71	75.8
Washington St.	3/1	67-42	W	16-53	.302	4-18														

**2018-19 Stanford Women's Basketball
Stanford Combined Team Statistics (as of Mar 03, 2019)
All games**

RECORD:	OVERALL	HOME	AWAY	NEUTRAL
ALL GAMES	25-4	13-1	10-3	2-0
CONFERENCE	15-3	8-1	7-2	0-0
NON-CONFERENCE	10-1	5-0	3-1	2-0

#	Player	gp-gs	min	Total		3-Point		F-Throw		Rebounds					pf	dq	a	to	blk	stl	pts	avg			
				fg-fga	fg%	3fg-fga	3fg%	ft-fga	ft%	off	def	tot	avg												
11	Smith, Alanna	29-29	831	28.7	215-416	.517	65-163	.399	77-105	.733	63	174	237	8.2	79	3	57	71	71	31	572	19.7			
23	Williams, Kiana	29-29	980	33.8	152-351	.433	70-192	.365	32-40	.800	4	70	74	2.6	35	0	136	73	2	34	406	14.0			
21	Carrington, DiJonai	29-29	823	28.4	139-302	.460	28-87	.322	92-129	.713	48	173	221	7.6	47	0	44	61	8	32	398	13.7			
04	Fingall, Nadia	12-12	244	20.3	40-80	.500	5-17	.294	11-21	.524	28	31	59	4.9	23	0	20	16	5	5	96	8.0			
15	Dodson, Maya	19-6	391	20.6	64-124	.516	0-0	.000	17-34	.500	44	43	87	4.6	35	0	22	15	31	8	145	7.6			
12	Hull, Lexie	20-3	422	21.1	43-102	.422	20-52	.385	16-18	.889	32	63	95	4.8	44	1	19	23	4	21	122	6.1			
24	Hull, Lacie	29-23	755	26.0	53-143	.371	34-93	.366	17-22	.773	20	52	72	2.5	58	1	55	32	8	43	157	5.4			
10	Jerome, Alyssa	29-11	428	14.8	37-96	.385	11-36	.306	14-18	.778	21	66	87	3.0	38	0	18	21	10	3	99	3.4			
03	Wilson, Anna	25-3	265	10.6	21-54	.389	10-39	.256	7-8	.875	8	30	38	1.5	22	0	18	12	0	19	59	2.4			
54	Brown, Jenna	28-0	256	9.1	19-57	.333	3-16	.188	14-25	.560	3	25	28	1.0	14	0	26	27	1	3	55	2.0			
02	Coffee, Shannon	28-0	245	8.8	14-42	.333	5-21	.238	3-4	.750	14	28	42	1.5	19	0	24	14	6	5	36	1.3			
22	Romano, Alexa	10-0	42	4.2	3-12	.250	2-10	.200	3-3	1.000	1	2	3	0.3	4	0	2	2	0	0	11	1.1			
14	Brewer, Mikaela	16-0	52	3.3	5-20	.250	2-9	.222	3-4	.750	4	3	7	0.4	3	0	2	3	2	2	15	0.9			
20	Moschkau, Estella	18-0	66	3.7	5-9	.556	4-7	.571	0-0	.000	1	7	8	0.4	7	0	3	6	0	2	14	0.8			
Team											56	50	106												9
Total.....		29	5800	810-1808		.448	259-742	.349	306-431	.710	347	817	1164	40.1	428	5	446	385	148	208	2185	75.3			
Opponents.....		29	5800	635-1755		.362	207-618	.335	296-423	.700	312	676	988	34.1	462	-	315	411	73	198	1773	61.1			

TEAM STATISTICS	STAN	OPP	Date	Opponent	Score	Att.
SCORING	2185	1773	11/7/18	UC DAVIS	w 71-43	2471
Points per game	75.3	61.1	11/11/18	IDAHO	w 115-71	2582
Scoring margin	+14.2	-	11/15/18	SAN FRANCISCO	w 96-62	2077
FIELD GOALS-ATT	810-1808	635-1755	# 11/23/18	vs FGCU	w 88-65	1346
Field goal pct	.448	.362	# 11/24/18	vs American	w 71-49	1268
3 POINT FG-ATT	259-742	207-618	# 11/25/18	at Hawaii	w 81-59	1383
3-point FG pct	.349	.335	12/2/18	at Gonzaga	L 73-79	6000
3-pt FG made per game	8.9	7.1	12/15/18	BAYLOR	w 68-63	3440
FREE THROWS-ATT	306-431	296-423	12/18/18	at Tennessee	w 95-85	8051
Free throw pct	.710	.700	12/21/18	at Buffalo	w 62-55	3412
F-Throws made per game	10.6	10.2	12/29/18	CSUN	w 69-43	2520
REBOUNDS	1164	988	* 1/4/19	USC	w 72-64	2557
Rebounds per game	40.1	34.1	* 1/6/19	UCLA	w 86-80	3231
Rebounding margin	+6.1	-	* 1/11/19	at Arizona State	w 72-65	2728
ASSISTS	446	315	* 1/13/19	at Arizona	w 78-48	2686
Assists per game	15.4	10.9	* 1/18/19	WASHINGTON	w 91-54	2535
TURNOVERS	385	411	* 1/20/19	WASHINGTON ST.	w 85-64	2908
Turnovers per game	13.3	14.2	* 1/25/19	at Colorado	w 80-69	2373
Turnover margin	+0.9	-	* 1/27/19	at Utah	L 68-75	2983
Assist/turnover ratio	1.2	0.8	* 1/31/19	at California	L 80-81	3117
STEALS	208	198	* 2/2/19	CALIFORNIA	w 75-50	4066
Steals per game	7.2	6.8	* 2/8/19	OREGON ST.	w 61-44	2840
BLOCKS	148	73	* 2/10/19	OREGON	L 48-88	5250
Blocks per game	5.1	2.5	* 2/15/19	at UCLA	w 65-51	2479
ATTENDANCE	43103	42341	* 2/17/19	at USC	w 69-67	922
Home games-Avg/Game	14-3079	13-3056	* 2/22/19	ARIZONA	w 56-54	3569
Neutral site-Avg/Game	-	2-1307	* 2/24/19	ARIZONA STATE	w 71-50	3057
Score by Periods	1st	2nd	3rd	4th	Totals	
Stanford	526	527	587	545	2185	
Opponents	397	407	478	491	1773	

* = Pac-12

= Rainbow Wahine Showdown; Honolulu, O'ahu

**2018-19 Stanford Women's Basketball
Stanford Combined Team Statistics (as of Mar 03, 2019)
Conference games only**

RECORD:	OVERALL	HOME	AWAY	NEUTRAL
ALL GAMES	15-3	8-1	7-2	0-0
CONFERENCE	15-3	8-1	7-2	0-0
NON-CONFERENCE	0-0	0-0	0-0	0-0

#	Player	gp-gs	min	avg	Total		3-Point		F-Throw		Rebounds			pf	dq	a	to	blk	stl	pts	avg	
					fg-fga	fg%	3fg-fga	3fg%	ft-fga	ft%	off	def	tot									avg
11	Smith, Alanna	18-18	569	31.6	140-288	.486	37-106	.349	47-62	.758	46	119	165	9.2	48	1	28	41	53	20	364	20.2
21	Carrington, DiJonai	18-18	555	30.8	99-216	.458	17-58	.293	62-85	.729	37	109	146	8.1	29	0	23	39	6	14	277	15.4
23	Williams, Kiana	18-18	626	34.8	100-228	.439	43-122	.352	20-22	.909	4	45	49	2.7	21	0	86	45	2	23	263	14.6
15	Dodson, Maya	8-6	152	19.0	20-43	.465	0-0	.000	6-12	.500	20	21	41	5.1	13	0	6	5	12	3	46	5.8
24	Hull, Lacie	18-18	492	27.3	34-96	.354	21-64	.328	13-18	.722	11	30	41	2.3	38	1	35	22	4	22	102	5.7
12	Hull, Lexie	17-0	345	20.3	31-75	.413	14-37	.378	14-16	.875	23	51	74	4.4	36	1	16	19	1	13	90	5.3
10	Jerome, Alyssa	18-11	285	15.8	26-64	.406	7-26	.269	3-3	1.000	13	40	53	2.9	23	0	11	12	7	1	62	3.4
03	Wilson, Anna	18-0	188	10.4	14-31	.452	6-21	.286	2-2	1.000	5	18	23	1.3	11	0	11	9	0	12	36	2.0
04	Fingall, Nadia	1-1	18	18.0	1-2	.500	0-1	.000	0-0	.000	2	2	4	4.0	1	0	2	2	1	0	2	2.0
54	Brown, Jenna	17-0	133	7.8	10-27	.370	2-8	.250	9-12	.750	1	6	7	0.4	7	0	10	19	1	3	31	1.8
02	Coffee, Shannon	17-0	177	10.4	6-25	.240	1-12	.083	3-4	.750	11	19	30	1.8	16	0	19	10	4	5	16	0.9
14	Brewer, Mikaela	10-0	31	3.1	2-13	.154	2-6	.333	1-2	.500	3	1	4	0.4	1	0	2	1	1	2	7	0.7
20	Moschkau, Estella	10-0	29	2.9	0-3	.000	0-2	.000	0-0	.000	0	5	5	0.5	4	0	1	0	0	0	0	0.0
Team											39	34	73				6					
Total.....		18	3600		483-1111	.435	150-463	.324	180-238	.756	215	500	715	39.7	248	3	250	230	92	118	1296	72.0
Opponents.....		18	3600		401-1097	.366	122-377	.324	175-252	.694	214	432	646	35.9	271	-	187	241	53	121	1099	61.1

TEAM STATISTICS	STAN	OPP	Date	Opponent	Score	Att.
SCORING	1296	1099	* 1/4/19	USC	w 72-64	2557
Points per game	72.0	61.1	* 1/6/19	UCLA	w 86-80	3231
Scoring margin	+10.9	-	* 1/11/19	at Arizona State	w 72-65	2728
FIELD GOALS-ATT	483-1111	401-1097	* 1/13/19	at Arizona	w 78-48	2686
Field goal pct	.435	.366	* 1/18/19	WASHINGTON	w 91-54	2535
3 POINT FG-ATT	150-463	122-377	* 1/20/19	WASHINGTON ST.	w 85-64	2908
3-point FG pct	.324	.324	* 1/25/19	at Colorado	w 80-69	2373
3-pt FG made per game	8.3	6.8	* 1/27/19	at Utah	L 68-75	2983
FREE THROWS-ATT	180-238	175-252	* 1/31/19	at California	L 80-81	3117
Free throw pct	.756	.694	* 2/2/19	CALIFORNIA	w 75-50	4066
F-Throws made per game	10.0	9.7	* 2/8/19	OREGON ST.	w 61-44	2840
REBOUNDS	715	646	* 2/10/19	OREGON	L 48-88	5250
Rebounds per game	39.7	35.9	* 2/15/19	at UCLA	w 65-51	2479
Rebounding margin	+3.8	-	* 2/17/19	at USC	w 69-67	922
ASSISTS	250	187	* 2/22/19	ARIZONA	w 56-54	3569
Assists per game	13.9	10.4	* 2/24/19	ARIZONA STATE	w 71-50	3057
TURNOVERS	230	241	* 3/1/19	at Washington St.	w 67-42	833
Turnovers per game	12.8	13.4	* 3/3/19	at Washington	w 72-53	2760
Turnover margin	+0.6	-				
Assist/turnover ratio	1.1	0.8				
STEALS	118	121				
Steals per game	6.6	6.7				
BLOCKS	92	53				
Blocks per game	5.1	2.9				
ATTENDANCE	30013	20881				
Home games-Avg/Game	9-3335	9-2320				
Neutral site-Avg/Game	-	0-0				

* = Pac-12

= Rainbow Wahine Showdown; Honolulu, O'ahu

Score by Periods	1st	2nd	3rd	4th	Totals
Stanford	316	306	364	310	1296
Opponents	257	242	292	308	1099

Career Game-by-Game at the Pac-12 Tournament

#02 Coffee, Shannon

Opponent	Date	qs	min	Total		3-Pointers		Free throws		Rebounds				pf	a	t/o	blk	stl	pts	avg
				fg-fga	pct	3fg-fga	pct	ft-fta	pct	off	def	tot	avg							
vs Washington	3/4/16		dnp	-	-	-	-	-	-	-	-	-	-	-	-	-	-	-	-	-
vs Washington State	3/3/17		1	0-1	.000	0-0	.000	0-0	.000	0	0	0	0.0	0	0	0	0	0	0	0.0
vs Oregon	3/4/17		1	1-1	1.000	0-0	.000	0-0	.000	0	0	0	0.0	0	0	0	0	0	2	1.0
vs Oregon State	3/5/17		dnp	-	-	-	-	-	-	-	-	-	-	-	-	-	-	-	-	-
vs USC	3/2/18		dnp	-	-	-	-	-	-	-	-	-	-	-	-	-	-	-	-	-
vs Arizona State	3/3/18		4	1-3	.333	0-1	.000	0-0	.000	0	1	1	0.3	1	0	2	0	0	2	1.3
vs Oregon	3/4/18		dnp	-	-	-	-	-	-	-	-	-	-	-	-	-	-	-	-	-
Totals		0	6	2-5	.400	0-1	.000	0-0	.000	0	1	1	0.3	1	0	2	0	0	4	1.3

#04 Fingall, Nadia

Opponent	Date	qs	min	Total		3-Pointers		Free throws		Rebounds				pf	a	t/o	blk	stl	pts	avg
				fg-fga	pct	3fg-fga	pct	ft-fta	pct	off	def	tot	avg							
vs Washington State	3/3/17		15	1-3	.333	0-0	.000	2-2	1.000	1	1	2	2.0	1	0	1	1	0	4	4.0
vs Oregon	3/4/17		2	0-0	.000	0-0	.000	1-2	.500	0	0	0	1.0	0	0	0	1	0	1	2.5
vs Oregon State	3/5/17		6	0-1	.000	0-0	.000	0-0	.000	0	1	1	1.0	0	0	0	0	0	0	1.7
vs USC	3/2/18		12	0-1	.000	0-0	.000	0-0	.000	1	3	4	1.8	1	0	1	0	1	0	1.3
vs Arizona State	3/3/18		15	0-2	.000	0-2	.000	0-0	.000	0	3	3	2.0	5	0	1	0	0	0	1.0
vs Oregon	3/4/18		7	0-0	.000	0-0	.000	0-0	.000	0	1	1	1.8	1	0	1	0	0	0	0.8
Totals		0	57	1-7	.143	0-2	.000	3-4	.750	2	9	11	1.8	8	0	4	2	1	5	0.8

#10 Jerome, Alyssa

Opponent	Date	qs	min	Total		3-Pointers		Free throws		Rebounds				pf	a	t/o	blk	stl	pts	avg
				fg-fga	pct	3fg-fga	pct	ft-fta	pct	off	def	tot	avg							
vs USC	3/2/18		4	1-1	1.000	1-1	1.000	0-0	.000	0	0	0	0.0	0	0	1	0	0	3	3.0
vs Arizona State	3/3/18		8	0-3	.000	0-2	.000	0-0	.000	0	1	1	0.5	0	0	0	0	0	0	1.5
vs Oregon	3/4/18		5	0-0	.000	0-0	.000	0-0	.000	0	0	0	0.3	0	0	0	0	0	0	1.0
Totals		0	17	1-4	.250	1-3	.333	0-0	.000	0	1	1	0.3	0	0	1	0	0	3	1.0

#11 Smith, Alanna

Opponent	Date	qs	min	Total		3-Pointers		Free throws		Rebounds				pf	a	t/o	blk	stl	pts	avg
				fg-fga	pct	3fg-fga	pct	ft-fta	pct	off	def	tot	avg							
vs Washington	3/4/16		3	0-0	.000	0-0	.000	0-0	.000	1	0	1	1.0	0	0	2	0	0	0	0.0
vs Washington State	3/3/17		16	3-7	.429	0-1	.000	2-2	1.000	2	3	5	3.0	4	0	1	1	0	8	4.0
vs Oregon	3/4/17		13	2-4	.500	1-1	1.000	0-0	.000	1	1	2	2.7	1	1	2	0	1	5	4.3
vs Oregon State	3/5/17		30	6-14	.429	1-3	.333	5-6	.833	1	2	3	2.8	2	0	1	4	1	18	7.8
vs USC	3/2/18	*	23	6-13	.462	0-1	.000	2-3	.667	1	3	4	3.0	4	0	2	2	1	14	9.0
vs Arizona State	3/3/18	*	32	5-11	.455	1-3	.333	2-2	1.000	1	2	3	3.0	1	1	0	1	2	13	9.7
vs Oregon	3/4/18	*	32	8-17	.471	0-4	.000	1-2	.500	3	2	5	3.3	1	0	7	0	3	17	10.7
Totals		3	149	30-66	.455	3-13	.231	12-15	.800	10	13	23	3.3	13	2	15	8	8	75	10.7

Career Game-by-Game at the Pac-12 Tournament**#14 Brewer, Mikaela**

Opponent	Date	gs	min	Total		3-Pointers		Free throws		Rebounds				pf	a	t/o	blk	stl	pts	avg
				fg-fga	pct	3fg-fga	pct	ft-fta	pct	off	def	tot	avg							
vs Washington State	3/3/17		dnp	-	-	-	-	-	-	-	-	-	-	-	-	-	-	-	-	-
vs Oregon	3/4/17		dnp	-	-	-	-	-	-	-	-	-	-	-	-	-	-	-	-	-
vs Oregon State	3/5/17		dnp	-	-	-	-	-	-	-	-	-	-	-	-	-	-	-	-	-
vs USC	3/2/18		dnp	-	-	-	-	-	-	-	-	-	-	-	-	-	-	-	-	-
vs Arizona State	3/3/18	3		0-0	.000	0-0	.000	0-0	.000	0	0	0	0.0	0	0	0	0	0	0	0.0
vs Oregon	3/4/18		dnp	-	-	-	-	-	-	-	-	-	-	-	-	-	-	-	-	-
Totals		0	3	0-0	.000	0-0	.000	0-0	.000	0	0	0	0.0	0	0	0	0	0	0	0.0

#15 Dodson, Maya

Opponent	Date	gs	min	Total		3-Pointers		Free throws		Rebounds				pf	a	t/o	blk	stl	pts	avg
				fg-fga	pct	3fg-fga	pct	ft-fta	pct	off	def	tot	avg							
vs USC	3/2/18		4	0-1	.000	0-0	.000	0-0	.000	0	0	0	0.0	1	0	0	0	0	0	0.0
vs Arizona State	3/3/18		9	1-3	.333	0-0	.000	0-0	.000	0	2	2	1.0	1	0	0	0	1	2	1.0
vs Oregon	3/4/18		17	2-3	.667	0-0	.000	1-2	.500	3	1	4	2.0	0	0	2	2	0	5	2.3
Totals		0	30	3-7	.429	0-0	.000	1-2	.500	3	3	6	2.0	2	0	2	2	1	7	2.3

#20 Moschkau, Estella

Opponent	Date	gs	min	Total		3-Pointers		Free throws		Rebounds				pf	a	t/o	blk	stl	pts	avg
				fg-fga	pct	3fg-fga	pct	ft-fta	pct	off	def	tot	avg							
vs USC	3/2/18		dnp	-	-	-	-	-	-	-	-	-	-	-	-	-	-	-	-	-
vs Arizona State	3/3/18		3	0-0	.000	0-0	.000	0-0	.000	0	0	0	0.0	0	0	0	0	0	0	0.0
vs Oregon	3/4/18		2	0-0	.000	0-0	.000	0-0	.000	0	0	0	0.0	0	0	0	0	0	0	0.0
Totals		0	5	0-0	.000	0-0	.000	0-0	.000	0	0	0	0.0	0	0	0	0	0	0	0.0

#21 Carrington, DiJonai

Opponent	Date	gs	min	Total		3-Pointers		Free throws		Rebounds				pf	a	t/o	blk	stl	pts	avg
				fg-fga	pct	3fg-fga	pct	ft-fta	pct	off	def	tot	avg							
vs Washington State	3/3/17		16	1-5	.200	0-1	.000	2-4	.500	2	4	6	6.0	1	1	2	0	3	4	4.0
vs Oregon	3/4/17		2	0-0	.000	0-0	.000	0-0	.000	0	1	1	3.5	0	0	0	0	0	0	2.0
vs Oregon State	3/5/17		2	0-0	.000	0-0	.000	0-0	.000	0	0	0	2.3	0	0	0	0	0	0	1.3
vs USC	3/2/18		22	5-10	.500	1-4	.250	2-2	1.000	1	5	6	3.3	2	1	1	0	1	13	4.3
vs Arizona State	3/3/18		24	3-6	.500	0-0	.000	0-0	.000	1	4	5	3.6	3	3	1	1	2	6	4.6
vs Oregon	3/4/18		20	2-4	.500	1-2	.500	0-0	.000	1	2	3	3.5	3	1	1	0	1	5	4.7
Totals		0	86	11-25	.440	2-7	.286	4-6	.667	5	16	21	3.5	9	6	5	1	7	28	4.7

#23 Williams, Kiana

Opponent	Date	gs	min	Total		3-Pointers		Free throws		Rebounds				pf	a	t/o	blk	stl	pts	avg
				fg-fga	pct	3fg-fga	pct	ft-fta	pct	off	def	tot	avg							
vs USC	3/2/18	*	34	6-12	.500	4-8	.500	2-2	1.000	1	1	2	2.0	2	0	4	0	1	18	18.0
vs Arizona State	3/3/18	*	22	9-11	.818	6-7	.857	0-0	.000	0	2	2	2.0	1	1	0	0	1	24	21.0
vs Oregon	3/4/18	*	36	4-4	1.000	3-3	1.000	0-0	.000	1	1	2	2.0	2	4	2	0	0	11	17.7
Totals		3	92	19-27	.704	13-18	.722	2-2	1.000	2	4	6	2.0	5	5	6	0	2	53	17.7

POINTS-REBOUNDS-ASSISTS

OPPONENT	#2 SC	#3 AW	#4 NF	#10 AJ	#11 AS	#12 LH	#13 MS	#14 MB	#15 MD	#20 EM	#21 DC	#23 KW	#24 LH	#54 JB
UC Davis	0-1-1	0-5-1	2-4-0	6-8-0	16-2-1	11-11-0	DNP	0-0-0	10-6-1	0-0-0	0-2-1	14-1-3	2-3-0	4-3-2
Idaho	2-1-0	10-1-1	16-8-2	4-6-2	19-9-4	17-5-0	DNP	2-0-0	10-5-0	3-0-1	6-4-1	19-3-9	0-2-2	7-3-3
San Francisco	0-0-2	2-0-0	7-3-2	7-2-0	18-7-3	4-5-3	DNP	4-1-0	10-3-6	5-1-1	9-5-4	21-0-3	6-1-0	3-2-0
FGCU	0-1-0	8-4-3	24-8-5	2-3-1	6-6-2	DNP	DNP	DNP	6-4-1	3-0-0	16-9-3	17-6-2	3-4-4	0-0-1
American	3-1-0	0-1-2	10-5-2	3-3-0	25-8-4	DNP	DNP	DNP	4-3-1	0-0-0	13-7-1	9-0-7	0-3-0	4-3-1
Hawaii	2-1-0	2-4-0	7-6-1	4-2-1	30-4-3	DNP	DNP	0-0-0	7-1-0	0-0-0	12-4-4	9-4-3	8-3-6	0-0-0
Gonzaga	0-0-0	DNP	5-3-3	6-4-0	13-7-1	DNP	DNP	DNP	8-4-2	DNP	13-3-1	18-1-3	9-1-3	1-0-1
Baylor	9-2-0	1-0-0	2-3-1	0-2-0	21-8-2	DNP	DNP	DNP	9-5-1	DNP	10-6-2	13-1-5	3-2-0	0-1-2
Tennessee	0-2-1	DNP	3-6-1	0-2-0	16-3-3	DNP	DNP	DNP	10-9-2	DNP	33-13-2	16-5-7	14-3-1	3-1-2
Buffalo	0-0-0	DNP	12-7-1	0-0-1	30-13-5	DNP	DNP	0-0-0	9-1-1	0-0-0	4-10-0	7-2-7	0-5-2	0-1-1
CSUN	4-3-1	DNP	6-2-0	5-2-2	14-5-1	DNP	DNP	2-2-0	16-5-1	3-2-0	5-12-2	0-2-1	10-4-2	2-7-3
USC	6-4-0	0-0-0	2-4-2	0-2-1	19-11-2	DNP	DNP	DNP	DNP	DNP	14-7-0	22-4-4	7-8-0	2-0-3
UCLA	0-0-1	0-0-0	DNP	6-3-0	24-11-3	0-3-0	DNP	DNP	DNP	DNP	30-9-1	21-2-10	5-2-6	0-0-0
Arizona State	0-1-2	6-0-1	DNP	2-1-0	25-6-2	4-5-0	DNP	DNP	DNP	DNP	17-11-1	10-4-4	8-1-2	0-0-0
Arizona	2-3-1	2-2-0	DNP	2-6-1	20-14-2	8-5-0	DNP	1-1-0	DNP	0-2-1	19-8-1	13-1-7	2-1-3	9-1-0
Washington	1-2-2	5-3-5	DNP	5-2-0	27-13-1	3-5-1	DNP	6-2-1	DNP	0-0-0	12-11-5	22-1-3	6-0-0	4-1-0
Washington St.	0-4-1	5-0-0	DNP	4-2-1	34-15-3	0-7-1	DNP	0-0-0	DNP	0-1-0	11-4-3	19-0-3	8-1-1	4-1-1
Colorado	0-1-0	9-2-1	DNP	2-4-1	26-6-2	8-6-1	DNP	0-0-0	DNP	0-0-0	12-13-0	20-2-7	3-0-5	0-1-0
Utah	0-1-3	0-1-0	DNP	9-6-1	19-9-0	10-2-1	DNP	DNP	DNP	DNP	13-5-1	10-5-7	7-3-3	0-0-1
California	0-0-0	0-0-0	DNP	9-2-3	21-9-2	3-2-1	DNP	DNP	8-4-0	DNP	23-12-1	8-4-4	8-0-2	0-0-0
California	2-4-4	0-2-1	DNP	0-1-1	16-4-1	3-5-0	DNP	0-0-0	9-4-1	0-0-0	19-5-0	19-5-4	5-7-1	2-0-1
Oregon State	0-0-0	0-0-0	DNP	5-7-0	17-7-1	4-1-1	DNP	0-1-0	4-10-2	0-0-0	2-5-0	18-4-4	9-6-1	2-0-0
Oregon	0-0-0	0-2-0	DNP	7-2-1	6-4-1	6-4-3	DNP	0-0-0	8-4-1	0-0-0	13-5-2	5-1-1	0-1-1	3-0-0
UCLA	3-4-2	0-2-0	DNP	2-1-0	22-13-0	4-5-1	DNP	DNP	DNP	DNP	13-9-1	15-2-4	6-3-1	0-0-3
USC	0-2-0	0-3-0	DNP	2-3-0	23-12-2	6-7-1	DNP	DNP	DNP	DNP	18-12-1	16-3-4	2-1-1	2-0-0
Arizona	0-2-2	0-1-0	DNP	0-4-0	21-9-1	2-4-2	DNP	DNP	2-7-1	DNP	10-6-0	6-1-7	15-0-2	DNP
Arizona State	0-0-0	0-1-0	DNP	7-1-0	14-4-3	11-4-0	DNP	0-0-1	8-2-0	0-1-0	13-8-0	15-5-4	2-4-2	1-1-0
Washington St.	DNP	3-2-0	DNP	0-3-0	18-11-0	9-5-2	DNP	0-0-0	1-6-0	0-0-0	19-8-5	11-4-4	4-2-2	2-1-0
Washington	2-2-1	6-2-1	DNP	0-3-1	12-7-2	9-4-1	DNP	0-0-0	6-4-1	0-1-0	19-8-1	13-1-5	5-1-2	0-1-1

GAME-BY-GAME STARTERS

OPPONENT	DATE	SCORE	W/L	1	2	3	4	5
UC Davis	11/7	71-43	W	Williams	Lexie Hull	Carrington	Smith	Fingall
Idaho	11/11	115-71	W	Williams	Lexie Hull	Carrington	Smith	Fingall
San Francisco	11/15	96-62	W	Williams	Lexie Hull	Carrington	Smith	Fingall
FGCU	11/23	88-65	W	Williams	Wilson	Carrington	Smith	Fingall
American	11/24	71-49	W	Williams	Wilson	Carrington	Smith	Fingall
Hawaii	11/25	81-59	W	Williams	Wilson	Carrington	Smith	Fingall
Gonzaga	12/2	73-79	L	Williams	Lacie Hull	Carrington	Smith	Fingall
Baylor	12/15	68-63	W	Williams	Lacie Hull	Carrington	Smith	Fingall
Tennessee	12/18	95-85	W	Williams	Lacie Hull	Carrington	Smith	Fingall
Buffalo	12/21	62-55	W	Williams	Lacie Hull	Carrington	Smith	Fingall
CSUN	12/29	69-43	W	Williams	Lacie Hull	Carrington	Smith	Fingall
USC	1/4	72-64	W	Williams	Lacie Hull	Carrington	Smith	Fingall
UCLA	1/6	86-80	W	Williams	Lacie Hull	Carrington	Smith	Jerome
Arizona State	1/11	72-65	W	Williams	Lacie Hull	Carrington	Smith	Jerome
Arizona	1/13	78-48	W	Williams	Lacie Hull	Carrington	Smith	Jerome
Washington	1/18	91-54	W	Williams	Lacie Hull	Carrington	Smith	Jerome
Washington State	1/20	85-64	W	Williams	Lacie Hull	Carrington	Smith	Jerome
Colorado	1/25	80-69	W	Williams	Lacie Hull	Carrington	Smith	Jerome
Utah	1/27	68-75	L	Williams	Lacie Hull	Carrington	Smith	Jerome
California	1/31	80-81	L	Williams	Lacie Hull	Carrington	Smith	Dodson
California	2/2	75-50	W	Williams	Lacie Hull	Carrington	Smith	Dodson
Oregon State	2/8	61-44	W	Williams	Lacie Hull	Carrington	Smith	Dodson
Oregon	2/10	48-88	L	Williams	Lacie Hull	Carrington	Smith	Dodson
UCLA	2/15	65-51	W	Williams	Lacie Hull	Carrington	Smith	Jerome
USC	2/17	69-67	W	Williams	Lacie Hull	Carrington	Smith	Jerome
Arizona	2/22	56-54	W	Williams	Lacie Hull	Carrington	Smith	Jerome
Arizona State	2/24	71-50	W	Williams	Lacie Hull	Carrington	Smith	Jerome
Washington State	3/1	67-42	W	Williams	Lacie Hull	Carrington	Smith	Dodson
Washington	3/3	72-53	W	Williams	Lacie Hull	Carrington	Smith	Dodson

**2018-19 Stanford Women's Basketball
Stanford Season/Career Statistics (as of Mar 03, 2019)
All games**

SEASON STATISTICS

CAREER STATISTICS

SUMMARY	gp-gs	min/g	fg%	3fg%	ft%	r/g	a/g	stl	blk	pts/g	gp-gs	min/g	fg%	3fg%	ft%	r/g	a/g	stl	blk	pts/g
Smith, Alanna	29-29	28.7	.517	.399	.733	8.2	2.0	31	71	19.7	136-67	21.8	.481	.348	.659	5.7	1.1	106	218	11.6
Williams, Kiana	29-29	33.8	.433	.365	.800	2.6	4.7	34	2	14.0	64-55	29.4	.424	.374	.810	2.1	3.2	64	7	12.0
Carrington, DiJonai	29-29	28.4	.460	.322	.713	7.6	1.5	32	8	13.7	96-36	18.9	.434	.293	.693	5.0	1.2	97	18	8.0
Fingall, Nadia	12-12	20.3	.500	.294	.524	4.9	1.7	5	5	8.0	82-20	12.9	.487	.328	.571	3.2	0.7	34	31	4.4
Dodson, Maya	19-6	20.6	.516	.000	.500	4.6	1.2	8	31	7.6	52-10	14.7	.507	.000	.448	3.0	0.5	10	58	5.0
Hull, Lexie	20-3	21.1	.422	.385	.889	4.8	1.0	21	4	6.1	20-3	21.1	.422	.385	.889	4.8	1.0	21	4	6.1
Hull, Lacie	29-23	26.0	.371	.366	.773	2.5	1.9	43	8	5.4	29-23	26.0	.371	.366	.773	2.5	1.9	43	8	5.4
Jerome, Alyssa	29-11	14.8	.385	.306	.778	3.0	0.6	3	10	3.4	63-12	12.1	.392	.299	.750	2.0	0.5	4	13	2.7
Wilson, Anna	25-3	10.6	.389	.256	.875	1.5	0.7	19	0	2.4	52-5	10.3	.345	.293	.667	1.3	0.6	32	1	2.8
Brown, Jenna	28-0	9.1	.333	.188	.560	1.0	0.9	3	1	2.0	28-0	9.1	.333	.188	.560	1.0	0.9	3	1	2.0
Coffee, Shannon	28-0	8.8	.333	.238	.750	1.5	0.9	5	6	1.3	87-2	5.6	.406	.277	.444	1.1	0.4	10	14	1.5
Romano, Alexa	10-0	4.2	.250	.200	1.000	0.3	0.2	0	0	1.1	78-8	6.5	.344	.300	.727	0.7	0.4	20	4	1.6
Brewer, Mikaela	16-0	3.3	.250	.222	.750	0.4	0.1	2	2	0.9	43-0	3.3	.246	.235	.750	0.3	0.2	3	2	0.9
Moschkau, Estella	18-0	3.7	.556	.571	.000	0.4	0.2	2	0	0.8	41-0	2.8	.500	.500	.500	0.3	0.1	2	0	0.6

SCORING	fg-fga	fg%	3fg-fga	3fg%	ft-fta	ft%	pts	pts/g	fg-fga	fg%	3fg-fga	3fg%	ft-fta	ft%	pts	pts/g
Smith, Alanna	215-416	.517	65-163	.399	77-105	.733	572	19.7	613-1275	.481	139-399	.348	211-320	.659	1576	11.6
Williams, Kiana	152-351	.433	70-192	.365	32-40	.800	406	14.0	280-660	.424	141-377	.374	68-84	.810	769	12.0
Carrington, DiJonai	139-302	.460	28-87	.322	92-129	.713	398	13.7	281-648	.434	63-215	.293	142-205	.693	767	8.0
Fingall, Nadia	40-80	.500	5-17	.294	11-21	.524	96	8.0	148-304	.487	20-61	.328	48-84	.571	364	4.4
Dodson, Maya	64-124	.516	0-0	.000	17-34	.500	145	7.6	115-227	.507	0-0	.000	30-67	.448	260	5.0
Hull, Lexie	43-102	.422	20-52	.385	16-18	.889	122	6.1	43-102	.422	20-52	.385	16-18	.889	122	6.1
Hull, Lacie	53-143	.371	34-93	.366	17-22	.773	157	5.4	53-143	.371	34-93	.366	17-22	.773	157	5.4
Jerome, Alyssa	37-96	.385	11-36	.306	14-18	.778	99	3.4	65-166	.392	20-67	.299	18-24	.750	168	2.7
Wilson, Anna	21-54	.389	10-39	.256	7-8	.875	59	2.4	51-148	.345	34-116	.293	10-15	.667	146	2.8
Brown, Jenna	19-57	.333	3-16	.188	14-25	.560	55	2.0	19-57	.333	3-16	.188	14-25	.560	55	2.0
Coffee, Shannon	14-42	.333	5-21	.238	3-4	.750	36	1.3	52-128	.406	13-47	.277	16-36	.444	133	1.5
Romano, Alexa	3-12	.250	2-10	.200	3-3	1.000	11	1.1	43-125	.344	21-70	.300	16-22	.727	123	1.6
Brewer, Mikaela	5-20	.250	2-9	.222	3-4	.750	15	0.9	14-57	.246	8-34	.235	3-4	.750	39	0.9
Moschkau, Estella	5-9	.556	4-7	.571	0-0	.000	14	0.8	9-18	.500	7-14	.500	1-2	.500	26	0.6

TOTALS	o-reb	d-reb	t-reb	pf	fo	ast	to	a/to	o-reb	d-reb	t-reb	pf	fo	ast	to	a/to
Smith, Alanna	63	174	237	79	3	57	71	0.8	249	521	770	326	10	145	244	0.6
Williams, Kiana	4	70	74	35	0	136	73	1.9	8	124	132	73	0	203	113	1.8
Carrington, DiJonai	48	173	221	47	0	44	61	0.7	120	359	479	148	0	116	154	0.8
Fingall, Nadia	28	31	59	23	0	20	16	1.3	102	157	259	127	1	61	68	0.9
Dodson, Maya	44	43	87	35	0	22	15	1.5	76	78	154	73	1	27	41	0.7
Hull, Lexie	32	63	95	44	1	19	23	0.8	32	63	95	44	1	19	23	0.8
Hull, Lacie	20	52	72	58	1	55	32	1.7	20	52	72	58	1	55	32	1.7
Jerome, Alyssa	21	66	87	38	0	18	21	0.9	32	91	123	65	0	32	43	0.7
Wilson, Anna	8	30	38	22	0	18	12	1.5	9	58	67	48	0	31	32	1.0
Brown, Jenna	3	25	28	14	0	26	27	1.0	3	25	28	14	0	26	27	1.0
Coffee, Shannon	14	28	42	19	0	24	14	1.7	26	74	100	43	0	34	45	0.8
Romano, Alexa	1	2	3	4	0	2	2	1.0	10	44	54	22	0	32	31	1.0
Brewer, Mikaela	4	3	7	3	0	2	3	0.7	5	9	14	6	0	8	13	0.6
Moschkau, Estella	1	7	8	7	0	3	6	0.5	3	9	12	11	0	5	6	0.8

2018-19 Individual Game-by-Game

#02 Coffee, Shannon

Opponent	Date	gs	min	Total		3-Pointers		Free throws		Rebounds				pf	a	t/o	blk	stl	pts	avg
				fg-fga	pct	3fg-fga	pct	ft-fta	pct	off	def	tot	avg							
UC DAVIS	11/7/18	6	6	0-1	.000	0-0	.000	0-0	.000	1	0	1	1.0	1	1	1	0	0	0	0.0
IDAHO	11/11/18	6	6	1-1	1.000	0-0	.000	0-0	.000	0	1	1	1.0	1	0	0	0	0	2	1.0
SAN FRANCISCO	11/15/18	8	8	0-1	.000	0-1	.000	0-0	.000	0	0	0	0.7	0	2	0	1	0	0	0.7
vs FGCU	11/23/18	1	1	0-0	.000	0-0	.000	0-0	.000	0	1	1	0.8	0	0	0	0	0	0	0.5
vs American	11/24/18	4	4	1-3	.333	1-2	.500	0-0	.000	0	1	1	0.8	0	0	0	0	0	3	1.0
at Hawaii	11/25/18	5	5	1-2	.500	0-0	.000	0-0	.000	0	1	1	0.8	0	0	0	0	0	2	1.2
at Gonzaga	12/2/18	2	2	0-0	.000	0-0	.000	0-0	.000	0	0	0	0.7	0	0	0	0	0	0	1.0
BAYLOR	12/15/18	19	19	3-4	.750	3-4	.750	0-0	.000	0	2	2	0.9	1	0	1	0	0	9	2.0
at Tennessee	12/18/18	8	8	0-2	.000	0-2	.000	0-0	.000	0	2	2	1.0	0	1	1	0	0	0	1.8
at Buffalo	12/21/18	0	0	0-0	.000	0-0	.000	0-0	.000	0	0	0	0.9	0	0	0	0	0	0	1.6
CSUN	12/29/18	9	9	2-3	.667	0-0	.000	0-0	.000	2	1	3	1.1	0	1	1	1	0	4	1.8
USC	1/4/19	12	12	2-3	.667	0-0	.000	2-2	1.000	2	2	4	1.3	0	0	1	0	0	6	2.2
UCLA	1/6/19	12	12	0-0	.000	0-0	.000	0-0	.000	0	0	0	1.2	1	1	0	0	1	0	2.0
at Arizona State	1/11/19	9	9	0-1	.000	0-1	.000	0-0	.000	0	1	1	1.2	1	2	0	1	2	0	1.9
at Arizona	1/13/19	13	13	1-4	.250	0-3	.000	0-0	.000	2	1	3	1.3	0	1	0	0	1	2	1.9
WASHINGTON	1/18/19	13	13	0-1	.000	0-1	.000	1-2	.500	2	0	2	1.4	0	2	1	0	1	1	1.8
WASHINGTON ST.	1/20/19	11	11	0-0	.000	0-0	.000	0-0	.000	0	4	4	1.5	2	1	0	0	0	0	1.7
at Colorado	1/25/19	8	8	0-0	.000	0-0	.000	0-0	.000	1	0	1	1.5	0	0	0	0	0	0	1.6
at Utah	1/27/19	11	11	0-2	.000	0-1	.000	0-0	.000	0	1	1	1.5	1	3	0	1	0	0	1.5
at California	1/31/19	0	0	0-0	.000	0-0	.000	0-0	.000	0	0	0	1.4	1	0	0	0	0	0	1.5
CALIFORNIA	2/2/19	17	17	1-6	.167	0-2	.000	0-0	.000	2	2	4	1.5	3	4	1	0	0	2	1.5
OREGON ST.	2/8/19	3	3	0-1	.000	0-0	.000	0-0	.000	0	0	0	1.5	0	0	0	0	0	0	1.4
OREGON	2/10/19	1	1	0-0	.000	0-0	.000	0-0	.000	0	0	0	1.4	0	0	0	0	0	0	1.3
at UCLA	2/15/19	26	26	1-1	1.000	1-1	1.000	0-0	.000	1	3	4	1.5	2	2	1	1	0	3	1.4
at USC	2/17/19	7	7	0-2	.000	0-1	.000	0-0	.000	0	2	2	1.5	2	0	3	0	0	0	1.4
ARIZONA	2/22/19	14	14	0-1	.000	0-1	.000	0-0	.000	0	2	2	1.5	0	2	2	0	0	0	1.3
ARIZONA STATE	2/24/19	6	6	0-0	.000	0-0	.000	0-0	.000	0	0	0	1.5	1	0	0	0	0	0	1.3
at Washington	3/3/19	14	14	1-3	.333	0-1	.000	0-0	.000	1	1	2	1.5	2	1	1	1	0	2	1.3
Totals		0	245	14-42	.333	5-21	.238	3-4	.750	14	28	42	1.5	19	24	14	6	5	36	1.3

Games played: 28
Minutes/game: 8.8
Points/game: 1.3
FG Pct: 33.3
3FG Pct: 23.8
FT Pct: 75.0

Rebounds/game: 1.5
Assists/game: 0.9
Turnovers/game: 0.5
Assist/turnover ratio: 1.7
Steals/game: 0.2
Blocks/game: 0.2

2018-19 Individual Game-by-Game

#03 Wilson, Anna

Opponent	Date	gs	min	Total		3-Pointers		Free throws		Rebounds				pf	a	t/o	blk	stl	pts	avg
				fg-fga	pct	3fg-fga	pct	ft-fga	pct	off	def	tot	avg							
UC DAVIS	11/7/18		13	0-4	.000	0-4	.000	0-0	.000	0	5	5	5.0	1	1	1	0	1	0	0.0
IDAHO	11/11/18		11	3-8	.375	2-6	.333	2-2	1.000	1	0	1	3.0	2	1	0	0	2	10	5.0
SAN FRANCISCO	11/15/18		13	1-3	.333	0-1	.000	0-0	.000	0	0	0	2.0	2	0	0	0	1	2	4.0
vs FGCU	11/23/18	*	17	3-6	.500	2-5	.400	0-0	.000	1	3	4	2.5	2	3	1	0	1	8	5.0
vs American	11/24/18	*	5	0-0	.000	0-0	.000	0-0	.000	1	0	1	2.2	3	2	0	0	0	0	4.0
at Hawaii	11/25/18	*	15	0-2	.000	0-2	.000	2-2	1.000	0	4	4	2.5	1	0	0	0	1	2	3.7
at Gonzaga	12/2/18		dnp	-	-	-	-	-	-	-	-	-	-	-	-	-	-	-	-	-
BAYLOR	12/15/18		3	0-0	.000	0-0	.000	1-2	.500	0	0	0	2.1	0	0	1	0	1	1	3.3
at Tennessee	12/18/18		dnp	-	-	-	-	-	-	-	-	-	-	-	-	-	-	-	-	-
at Buffalo	12/21/18		dnp	-	-	-	-	-	-	-	-	-	-	-	-	-	-	-	-	-
USC	1/4/19		5	0-0	.000	0-0	.000	0-0	.000	0	0	0	1.9	0	0	0	0	0	0	2.9
UCLA	1/6/19		1	0-0	.000	0-0	.000	0-0	.000	0	0	0	1.7	0	0	1	0	0	0	2.6
at Arizona State	1/11/19		18	3-5	.600	0-1	.000	0-0	.000	0	0	0	1.5	1	1	2	0	1	6	2.9
at Arizona	1/13/19		11	1-3	.333	0-2	.000	0-0	.000	0	2	2	1.5	0	0	0	0	1	2	2.8
WASHINGTON	1/18/19		14	1-1	1.000	1-1	1.000	2-2	1.000	0	3	3	1.7	0	5	0	0	3	5	3.0
WASHINGTON ST.	1/20/19		10	2-2	1.000	1-1	1.000	0-0	.000	0	0	0	1.5	1	0	0	0	0	5	3.2
at Colorado	1/25/19		22	4-8	.500	1-5	.200	0-0	.000	2	0	2	1.6	0	1	1	0	2	9	3.6
at Utah	1/27/19		5	0-0	.000	0-0	.000	0-0	.000	1	0	1	1.5	0	0	2	0	0	0	3.3
at California	1/31/19		2	0-0	.000	0-0	.000	0-0	.000	0	0	0	1.4	0	0	0	0	0	0	3.1
CALIFORNIA	2/2/19		14	0-1	.000	0-1	.000	0-0	.000	0	2	2	1.5	1	1	1	0	0	0	2.9
OREGON ST.	2/8/19		4	0-0	.000	0-0	.000	0-0	.000	0	0	0	1.4	1	0	0	0	0	0	2.8
OREGON	2/10/19		7	0-2	.000	0-2	.000	0-0	.000	1	1	2	1.4	1	0	0	0	0	0	2.6
at UCLA	2/15/19		7	0-0	.000	0-0	.000	0-0	.000	0	2	2	1.5	0	2	0	0	0	0	2.5
at USC	2/17/19		15	0-1	.000	0-1	.000	0-0	.000	0	3	3	1.5	2	0	0	0	2	0	2.4
ARIZONA	2/22/19		9	0-2	.000	0-1	.000	0-0	.000	0	1	1	1.5	0	0	0	0	1	0	2.3
ARIZONA STATE	2/24/19		4	0-1	.000	0-1	.000	0-0	.000	0	1	1	1.5	1	0	1	0	0	0	2.2
at Washington St.	3/1/19		18	1-2	.500	1-2	.500	0-0	.000	1	1	2	1.5	1	0	1	0	0	3	2.2
at Washington	3/3/19		22	2-3	.667	2-3	.667	0-0	.000	0	2	2	1.5	2	1	0	0	2	6	2.4
Totals		3	265	21-54	.389	10-39	.256	7-8	.875	8	30	38	1.5	22	18	12	0	19	59	2.4

Games played: 25
Minutes/game: 10.6
Points/game: 2.4
FG Pct: 38.9
3FG Pct: 25.6
FT Pct: 87.5

Rebounds/game: 1.5
Assists/game: 0.7
Turnovers/game: 0.5
Assist/turnover ratio: 1.5
Steals/game: 0.8

2018-19 Individual Game-by-Game**#04 Fingall, Nadia**

Opponent	Date	gs	min	Total		3-Pointers		Free throws		Rebounds				pf	a	t/o	blk	stl	pts	avg	
				fg-fga	pct	3fg-fga	pct	ft-fta	pct	off	def	tot	avg								
UC DAVIS	11/7/18	*	16	0-1	.000	0-0	.000	2-2	1.000	1	3	4	4.0	3	0	3	0	0	2	2.0	
IDAHO	11/11/18	*	20	7-9	.778	0-0	.000	2-5	.400	3	5	8	6.0	1	2	1	2	0	16	9.0	
SAN FRANCISCO	11/15/18	*	13	3-6	.500	1-3	.333	0-0	.000	2	1	3	5.0	3	2	1	0	0	7	8.3	
vs FGCU	11/23/18	*	30	11-14	.786	1-2	.500	1-4	.250	5	3	8	5.8	2	5	1	0	1	24	12.3	
vs American	11/24/18	*	24	3-8	.375	1-4	.250	3-4	.750	4	1	5	5.6	3	2	1	0	1	10	11.8	
at Hawaii	11/25/18	*	24	3-7	.429	1-1	1.000	0-0	.000	2	4	6	5.7	1	1	2	0	1	7	11.0	
at Gonzaga	12/2/18	*	25	2-4	.500	1-2	.500	0-0	.000	1	2	3	5.3	2	3	1	1	2	5	10.1	
BAYLOR	12/15/18	*	17	1-8	.125	0-3	.000	0-0	.000	2	1	3	5.0	3	1	1	1	0	2	9.1	
at Tennessee	12/18/18	*	18	1-4	.250	0-0	.000	1-2	.500	2	4	6	5.1	0	1	2	0	0	3	8.4	
at Buffalo	12/21/18	*	29	5-9	.556	0-0	.000	2-4	.500	3	4	7	5.3	1	1	1	0	0	12	8.8	
CSUN	12/29/18	*	10	3-8	.375	0-1	.000	0-0	.000	1	1	2	5.0	3	0	0	0	0	6	8.5	
USC	1/4/19	*	18	1-2	.500	0-1	.000	0-0	.000	2	2	4	4.9	1	2	2	1	0	2	8.0	
at Arizona State	1/11/19		dnp	-	-	-	-	-	-	-	-	-	-	-	-	-	-	-	-	-	
Totals			12	244	40-80	.500	5-17	.294	11-21	.524	28	31	59	4.9	23	20	16	5	5	96	8.0

Games played: 12
 Minutes/game: 20.3
 Points/game: 8.0
 FG Pct: 50.0
 3FG Pct: 29.4
 FT Pct: 52.4

Rebounds/game: 4.9
 Assists/game: 1.7
 Turnovers/game: 1.3
 Assist/turnover ratio: 1.3
 Steals/game: 0.4
 Blocks/game: 0.4

2018-19 Individual Game-by-Game

#10 Jerome, Alyssa

Opponent	Date	gs	min	Total		3-Pointers		Free throws		Rebounds				pf	a	t/o	blk	stl	pts	avg	
				fg-fga	pct	3fg-fga	pct	ft-fta	pct	off	def	tot	avg								
UC DAVIS	11/7/18		16	2-5	.400	0-1	.000	2-2	1.000	2	6	8	8.0	0	0	1	0	0	6	6.0	
IDAHO	11/11/18		13	1-2	.500	0-1	.000	2-2	1.000	0	6	6	7.0	4	2	1	0	0	4	5.0	
SAN FRANCISCO	11/15/18		16	3-4	.750	1-2	.500	0-1	.000	0	2	2	5.3	2	0	0	2	0	7	5.7	
vs FGCU	11/23/18		14	1-4	.250	0-0	.000	0-0	.000	0	3	3	4.8	1	1	2	0	0	2	4.8	
vs American	11/24/18		12	0-2	.000	0-1	.000	3-4	.750	2	1	3	4.4	2	0	1	0	0	3	4.4	
at Hawaii	11/25/18		11	0-3	.000	0-1	.000	4-6	.667	2	0	2	4.0	1	1	0	0	1	4	4.3	
at Gonzaga	12/2/18		18	2-5	.400	2-2	1.000	0-0	.000	1	3	4	4.0	1	0	0	1	0	6	4.6	
BAYLOR	12/15/18		8	0-1	.000	0-0	.000	0-0	.000	0	2	2	3.8	0	0	0	0	0	0	4.0	
at Tennessee	12/18/18		4	0-1	.000	0-0	.000	0-0	.000	1	1	2	3.6	0	0	2	0	0	0	3.6	
at Buffalo	12/21/18		9	0-1	.000	0-0	.000	0-0	.000	0	0	0	3.2	2	1	1	0	1	0	3.2	
CSUN	12/29/18		22	2-4	.500	1-2	.500	0-0	.000	0	2	2	3.1	2	2	1	0	0	5	3.4	
USC	1/4/19		14	0-1	.000	0-0	.000	0-0	.000	1	1	2	3.0	1	1	0	0	0	0	3.1	
UCLA	1/6/19	*	20	2-2	1.000	2-2	1.000	0-0	.000	0	3	3	3.0	1	0	0	0	0	6	3.3	
at Arizona State	1/11/19	*	13	1-3	.333	0-0	.000	0-0	.000	0	1	1	2.9	1	0	1	0	0	2	3.2	
at Arizona	1/13/19	*	28	1-5	.200	0-3	.000	0-0	.000	0	6	6	3.1	3	1	3	1	0	2	3.1	
WASHINGTON	1/18/19	*	18	2-2	1.000	0-0	.000	1-1	1.000	1	1	2	3.0	2	0	0	0	0	5	3.3	
WASHINGTON ST.	1/20/19	*	24	2-7	.286	0-2	.000	0-0	.000	0	2	2	2.9	1	1	0	1	0	4	3.3	
at Colorado	1/25/19	*	15	1-2	.500	0-0	.000	0-0	.000	3	1	4	3.0	1	1	0	1	0	2	3.2	
at Utah	1/27/19	*	21	4-8	.500	1-3	.333	0-0	.000	2	4	6	3.2	4	1	0	1	0	9	3.5	
at California	1/31/19		21	3-7	.429	1-4	.250	2-2	1.000	1	1	2	3.1	4	3	1	0	0	9	3.8	
CALIFORNIA	2/2/19		8	0-1	.000	0-0	.000	0-0	.000	0	1	1	3.0	0	1	1	0	0	0	3.6	
OREGON ST.	2/8/19		22	2-4	.500	1-1	1.000	0-0	.000	2	5	7	3.2	0	0	0	0	0	5	3.7	
OREGON	2/10/19		17	3-6	.500	1-3	.333	0-0	.000	0	2	2	3.1	0	1	1	1	0	7	3.8	
at UCLA	2/15/19	*	6	1-2	.500	0-1	.000	0-0	.000	1	0	1	3.0	0	0	1	0	0	2	3.8	
at USC	2/17/19	*	18	1-4	.250	0-2	.000	0-0	.000	1	2	3	3.0	2	0	0	0	0	2	3.7	
ARIZONA	2/22/19	*	12	0-3	.000	0-2	.000	0-0	.000	1	3	4	3.1	0	0	1	1	0	0	3.5	
ARIZONA STATE	2/24/19	*	12	3-4	.750	1-2	.500	0-0	.000	0	1	1	3.0	2	0	2	0	0	7	3.7	
at Washington St.	3/1/19		4	0-0	.000	0-0	.000	0-0	.000	0	3	3	3.0	0	0	0	1	0	0	3.5	
at Washington	3/3/19		12	0-3	.000	0-1	.000	0-0	.000	0	3	3	3.0	1	1	1	0	1	0	3.4	
Totals			11	428	37-96	.385	11-36	.306	14-18	.778	21	66	87	3.0	38	18	21	10	3	99	3.4

Games played: 29
Minutes/game: 14.8
Points/game: 3.4
FG Pct: 38.5
3FG Pct: 30.6
FT Pct: 77.8

Rebounds/game: 3.0
Assists/game: 0.6
Turnovers/game: 0.7
Assist/turnover ratio: 0.9
Steals/game: 0.1
Blocks/game: 0.3

2018-19 Individual Game-by-Game

#11 Smith, Alanna

Opponent	Date	gs	min	Total		3-Pointers		Free throws		Rebounds				pf	a	t/o	blk	stl	pts	avg	
				fg-fga	pct	3fg-fga	pct	ft-fga	pct	off	def	tot	avg								
UC DAVIS	11/7/18	*	15	4-7	.571	1-2	.500	7-7	1.000	1	1	2	2.0	4	1	4	1	1	16	16.0	
IDAHO	11/11/18	*	24	8-12	.667	2-5	.400	1-1	1.000	4	5	9	5.5	0	4	3	1	2	19	17.5	
SAN FRANCISCO	11/15/18	*	26	6-12	.500	5-8	.625	1-2	.500	0	7	7	6.0	1	3	1	4	1	18	17.7	
vs FGCU	11/23/18	*	13	1-5	.200	0-1	.000	4-5	.800	2	4	6	6.0	4	2	3	1	1	6	14.8	
vs American	11/24/18	*	31	10-18	.556	3-6	.500	2-3	.667	1	7	8	6.4	1	4	3	1	2	25	16.8	
at Hawaii	11/25/18	*	25	12-15	.800	3-6	.500	3-3	1.000	2	2	4	6.0	2	3	3	1	0	30	19.0	
at Gonzaga	12/2/18	*	24	4-9	.444	2-5	.400	3-6	.500	2	5	7	6.1	5	1	3	2	3	13	18.1	
BAYLOR	12/15/18	*	28	7-12	.583	5-9	.556	2-8	.250	0	8	8	6.4	4	2	3	2	1	21	18.5	
at Tennessee	12/18/18	*	21	5-6	.833	3-4	.750	3-4	.750	1	2	3	6.0	5	3	2	1	0	16	18.2	
at Buffalo	12/21/18	*	38	12-22	.545	4-9	.444	2-2	1.000	3	10	13	6.7	2	5	5	3	0	30	19.4	
CSUN	12/29/18	*	17	6-10	.600	0-2	.000	2-2	1.000	1	4	5	6.5	3	1	0	1	0	14	18.9	
USC	1/4/19	*	39	8-21	.381	3-9	.333	0-0	.000	2	9	11	6.9	2	2	1	5	0	19	18.9	
UCLA	1/6/19	*	40	8-18	.444	3-5	.600	5-6	.833	2	9	11	7.2	4	3	2	5	2	24	19.3	
at Arizona State	1/11/19	*	37	9-15	.600	1-3	.333	6-6	1.000	1	5	6	7.1	4	2	2	1	1	25	19.7	
at Arizona	1/13/19	*	27	8-16	.500	4-6	.667	0-0	.000	5	9	14	7.6	2	2	3	7	0	20	19.7	
WASHINGTON	1/18/19	*	29	12-18	.667	3-6	.500	0-0	.000	6	7	13	7.9	1	1	3	3	0	27	20.2	
WASHINGTON ST.	1/20/19	*	31	13-17	.765	4-5	.800	4-6	.667	3	12	15	8.4	0	3	1	2	1	34	21.0	
at Colorado	1/25/19	*	38	9-19	.474	3-8	.375	5-6	.833	1	5	6	8.2	3	2	2	5	3	26	21.3	
at Utah	1/27/19	*	25	6-17	.353	3-9	.333	4-5	.800	0	9	9	8.3	5	0	4	3	0	19	21.2	
at California	1/31/19	*	37	9-22	.409	2-9	.222	1-1	1.000	3	6	9	8.3	4	2	0	0	5	21	21.2	
CALIFORNIA	2/2/19	*	25	6-13	.462	0-3	.000	4-5	.800	0	4	4	8.1	4	1	2	1	1	16	20.9	
OREGON ST.	2/8/19	*	27	8-14	.571	1-4	.250	0-1	.000	3	4	7	8.0	4	1	1	3	1	17	20.7	
OREGON	2/10/19	*	32	3-14	.214	0-5	.000	0-0	.000	2	2	4	7.9	1	1	2	3	1	6	20.1	
at UCLA	2/15/19	*	38	9-17	.529	2-7	.286	2-2	1.000	4	9	13	8.1	3	0	5	4	0	22	20.2	
at USC	2/17/19	*	36	8-20	.400	3-8	.375	4-8	.500	7	5	12	8.2	2	2	6	3	1	23	20.3	
ARIZONA	2/22/19	*	31	7-12	.583	3-7	.429	4-5	.800	4	5	9	8.3	2	1	4	2	0	21	20.3	
ARIZONA STATE	2/24/19	*	23	5-9	.556	1-4	.250	3-5	.600	0	4	4	8.1	4	3	1	2	2	14	20.1	
at Washington St.	3/1/19	*	32	7-15	.467	0-6	.000	4-5	.800	2	9	11	8.2	1	0	0	2	1	18	20.0	
at Washington	3/3/19	*	22	5-11	.455	1-2	.500	1-1	1.000	1	6	7	8.2	2	2	2	2	1	12	19.7	
Totals			29	831	215-416	.517	65-163	.399	77-105	.733	63	174	237	8.2	79	57	71	71	31	572	19.7

Games played: 29
Minutes/game: 28.7
Points/game: 19.7
FG Pct: 51.7
3FG Pct: 39.9
FT Pct: 73.3

Rebounds/game: 8.2
Assists/game: 2.0
Turnovers/game: 2.4
Assist/turnover ratio: 0.8
Steals/game: 1.1
Blocks/game: 2.4

2018-19 Individual Game-by-Game

#12 Hull, Lexie

Opponent	Date	gs	min	Total		3-Pointers		Free throws		Rebounds				pf	a	t/o	blk	stl	pts	avg	
				fg-fga	pct	3fg-fga	pct	ft-fga	pct	off	def	tot	avg								
UC DAVIS	11/7/18	*	27	5-10	.500	1-4	.250	0-0	.000	3	8	11	11.0	3	0	2	1	4	11	11.0	
IDAHO	11/11/18	*	25	6-12	.500	5-10	.500	0-0	.000	2	3	5	8.0	3	0	0	2	2	17	14.0	
SAN FRANCISCO	11/15/18	*	25	1-5	.200	0-1	.000	2-2	1.000	4	1	5	7.0	2	3	2	0	2	4	10.7	
vs FGCU	11/23/18		dnp	-	-	-	-	-	-	-	-	-	-	-	-	-	-	-	-	-	
vs American	11/24/18		dnp	-	-	-	-	-	-	-	-	-	-	-	-	-	-	-	-	-	
at Hawaii	11/25/18		dnp	-	-	-	-	-	-	-	-	-	-	-	-	-	-	-	-	-	
at Gonzaga	12/2/18		dnp	-	-	-	-	-	-	-	-	-	-	-	-	-	-	-	-	-	
at Tennessee	12/18/18		dnp	-	-	-	-	-	-	-	-	-	-	-	-	-	-	-	-	-	
at Buffalo	12/21/18		dnp	-	-	-	-	-	-	-	-	-	-	-	-	-	-	-	-	-	
UCLA	1/6/19		8	0-4	.000	0-2	.000	0-0	.000	3	0	3	6.0	1	0	3	0	0	0	8.0	
at Arizona State	1/11/19		15	1-2	.500	0-0	.000	2-2	1.000	2	3	5	5.8	1	0	1	1	0	4	7.2	
at Arizona	1/13/19		14	3-4	.750	2-2	1.000	0-0	.000	2	3	5	5.7	4	0	1	0	0	8	7.3	
WASHINGTON	1/18/19		24	1-3	.333	1-2	.500	0-0	.000	2	3	5	5.6	1	1	1	0	1	3	6.7	
WASHINGTON ST.	1/20/19		24	0-6	.000	0-2	.000	0-0	.000	1	6	7	5.8	1	1	1	0	1	0	5.9	
at Colorado	1/25/19		18	3-5	.600	0-2	.000	2-2	1.000	3	3	6	5.8	2	1	0	0	1	8	6.1	
at Utah	1/27/19		33	3-5	.600	1-1	1.000	3-4	.750	1	1	2	5.4	2	1	0	0	0	10	6.5	
at California	1/31/19		23	1-4	.250	0-2	.000	1-2	.500	1	1	2	5.1	2	1	0	0	0	3	6.2	
CALIFORNIA	2/2/19		15	1-1	1.000	1-1	1.000	0-0	.000	1	4	5	5.1	2	0	1	0	0	3	5.9	
OREGON ST.	2/8/19		20	2-5	.400	0-2	.000	0-0	.000	0	1	1	4.8	4	1	1	0	1	4	5.8	
OREGON	2/10/19		25	2-6	.333	2-4	.500	0-0	.000	1	3	4	4.7	1	3	1	0	2	6	5.8	
at UCLA	2/15/19		18	1-5	.200	0-1	.000	2-2	1.000	2	3	5	4.7	0	1	2	0	1	4	5.7	
at USC	2/17/19		17	2-4	.500	2-3	.667	0-0	.000	3	4	7	4.9	5	1	0	0	0	6	5.7	
ARIZONA	2/22/19		20	1-5	.200	0-3	.000	0-0	.000	1	3	4	4.8	2	2	3	0	0	2	5.5	
ARIZONA STATE	2/24/19		22	3-4	.750	1-2	.500	4-4	1.000	0	4	4	4.8	3	0	2	0	1	11	5.8	
at Washington St.	3/1/19		29	4-7	.571	1-3	.333	0-0	.000	0	5	5	4.8	2	2	1	0	4	9	5.9	
at Washington	3/3/19		20	3-5	.600	3-5	.600	0-0	.000	0	4	4	4.8	3	1	1	0	1	9	6.1	
Totals			3	422	43-102	.422	20-52	.385	16-18	.889	32	63	95	4.8	44	19	23	4	21	122	6.1

Games played: 20
 Minutes/game: 21.1
 Points/game: 6.1
 FG Pct: 42.2
 3FG Pct: 38.5
 FT Pct: 88.9

Rebounds/game: 4.8
 Assists/game: 1.0
 Turnovers/game: 1.2
 Assist/turnover ratio: 0.8
 Steals/game: 1.1
 Blocks/game: 0.2

2018-19 Individual Game-by-Game

#14 Brewer, Mikaela

Opponent	Date	qs	min	Total		3-Pointers		Free throws		Rebounds				pf	a	t/o	blk	stl	pts	avg
				fg-fga	pct	3fg-fga	pct	ft-fta	pct	off	def	tot	avg							
UC DAVIS	11/7/18		2	0-1	.000	0-1	.000	0-0	.000	0	0	0	0.0	0	0	0	1	0	0	0.0
IDAHO	11/11/18		5	1-2	.500	0-1	.000	0-0	.000	0	0	0	0.0	0	0	1	0	0	2	1.0
SAN FRANCISCO	11/15/18		4	1-1	1.000	0-0	.000	2-2	1.000	0	1	1	0.3	1	0	0	0	0	4	2.0
vs FGCU	11/23/18		dnp	-	-	-	-	-	-	-	-	-	-	-	-	-	-	-	-	-
vs American	11/24/18		dnp	-	-	-	-	-	-	-	-	-	-	-	-	-	-	-	-	-
at Hawaii	11/25/18		1	0-0	.000	0-0	.000	0-0	.000	0	0	0	0.3	0	0	0	0	0	0	1.5
at Gonzaga	12/2/18		dnp	-	-	-	-	-	-	-	-	-	-	-	-	-	-	-	-	-
at Tennessee	12/18/18		dnp	-	-	-	-	-	-	-	-	-	-	-	-	-	-	-	-	-
at Buffalo	12/21/18		1	0-0	.000	0-0	.000	0-0	.000	0	0	0	0.2	1	0	0	0	0	0	1.2
CSUN	12/29/18		8	1-3	.333	0-1	.000	0-0	.000	1	1	2	0.5	0	0	1	0	0	2	1.3
at Arizona State	1/11/19		dnp	-	-	-	-	-	-	-	-	-	-	-	-	-	-	-	-	-
at Arizona	1/13/19		6	0-1	.000	0-0	.000	1-2	.500	1	0	1	0.6	1	0	0	0	1	1	1.3
WASHINGTON	1/18/19		6	2-5	.400	2-3	.667	0-0	.000	2	0	2	0.8	0	1	0	0	1	6	1.9
WASHINGTON ST.	1/20/19		6	0-1	.000	0-0	.000	0-0	.000	0	0	0	0.7	0	0	0	1	0	0	1.7
at Colorado	1/25/19		0	0-0	.000	0-0	.000	0-0	.000	0	0	0	0.6	0	0	0	0	0	0	1.5
CALIFORNIA	2/2/19		2	0-0	.000	0-0	.000	0-0	.000	0	0	0	0.5	0	0	0	0	0	0	1.4
OREGON ST.	2/8/19		1	0-1	.000	0-1	.000	0-0	.000	0	1	1	0.6	0	0	0	0	0	0	1.3
OREGON	2/10/19		3	0-1	.000	0-0	.000	0-0	.000	0	0	0	0.5	0	0	0	0	0	0	1.2
ARIZONA STATE	2/24/19		2	0-0	.000	0-0	.000	0-0	.000	0	0	0	0.5	0	1	0	0	0	0	1.1
at Washington St.	3/1/19		3	0-3	.000	0-1	.000	0-0	.000	0	0	0	0.5	0	0	1	0	0	0	1.0
at Washington	3/3/19		2	0-1	.000	0-1	.000	0-0	.000	0	0	0	0.4	0	0	0	0	0	0	0.9
Totals		0	52	5-20	.250	2-9	.222	3-4	.750	4	3	7	0.4	3	2	3	2	2	15	0.9

Games played: 16
Minutes/game: 3.3
Points/game: 0.9
FG Pct: 25.0
3FG Pct: 22.2
FT Pct: 75.0

Rebounds/game: 0.4
Assists/game: 0.1
Turnovers/game: 0.2
Assist/turnover ratio: 0.7
Steals/game: 0.1
Blocks/game: 0.1

2018-19 Individual Game-by-Game

#15 Dodson, Maya

Opponent	Date	qs	min	Total		3-Pointers		Free throws		Rebounds				pf	a	t/o	blk	stl	pts	avg	
				fg-fga	pct	3fg-fga	pct	ft-fta	pct	off	def	tot	avg								
UC DAVIS	11/7/18		25	5-8	.625	0-0	.000	0-2	.000	4	2	6	6.0	3	1	1	3	2	10	10.0	
IDAHO	11/11/18		19	5-8	.625	0-0	.000	0-0	.000	3	2	5	5.5	2	0	0	1	1	10	10.0	
SAN FRANCISCO	11/15/18		19	4-7	.571	0-0	.000	2-5	.400	0	3	3	4.7	2	6	0	4	0	10	10.0	
vs FGCU	11/23/18		22	3-5	.600	0-0	.000	0-2	.000	2	2	4	4.5	1	1	1	0	0	6	9.0	
vs American	11/24/18		18	2-4	.500	0-0	.000	0-0	.000	1	2	3	4.2	1	1	1	1	0	4	8.0	
at Hawaii	11/25/18		15	3-4	.750	0-0	.000	1-1	1.000	0	1	1	3.7	2	0	1	2	0	7	7.8	
at Gonzaga	12/2/18		20	3-6	.500	0-0	.000	2-5	.400	4	0	4	3.7	2	2	2	2	0	8	7.9	
BAYLOR	12/15/18		27	3-7	.429	0-0	.000	3-4	.750	2	3	5	3.9	3	1	0	1	1	9	8.0	
at Tennessee	12/18/18		32	5-7	.714	0-0	.000	0-0	.000	4	5	9	4.4	3	2	1	1	0	10	8.2	
at Buffalo	12/21/18		17	3-8	.375	0-0	.000	3-3	1.000	1	0	1	4.1	2	1	2	1	0	9	8.3	
CSUN	12/29/18		25	8-17	.471	0-0	.000	0-0	.000	3	2	5	4.2	1	1	1	3	1	16	9.0	
at Arizona State	1/11/19		dnp	-	-	-	-	-	-	-	-	-	-	-	-	-	-	-	-	-	
at California	1/31/19	*	18	3-4	.750	0-0	.000	2-4	.500	3	1	4	4.2	4	0	0	0	1	8	8.9	
CALIFORNIA	2/2/19	*	21	4-6	.667	0-0	.000	1-2	.500	2	2	4	4.2	4	1	1	3	0	9	8.9	
OREGON ST.	2/8/19	*	24	1-4	.250	0-0	.000	2-4	.500	6	4	10	4.6	2	2	1	4	0	4	8.6	
OREGON	2/10/19	*	25	4-13	.308	0-0	.000	0-0	.000	2	2	4	4.5	2	1	1	2	0	8	8.5	
ARIZONA	2/22/19		14	1-1	1.000	0-0	.000	0-0	.000	1	6	7	4.7	0	1	1	0	0	2	8.1	
ARIZONA STATE	2/24/19		24	4-5	.800	0-0	.000	0-0	.000	0	2	2	4.5	1	0	0	1	2	8	8.1	
at Washington St.	3/1/19	*	14	0-3	.000	0-0	.000	1-2	.500	3	3	6	4.6	0	0	1	2	0	1	7.7	
at Washington	3/3/19	*	12	3-7	.429	0-0	.000	0-0	.000	3	1	4	4.6	0	1	0	0	0	6	7.6	
Totals			6	391	64-124	.516	0-0	.000	17-34	.500	44	43	87	4.6	35	22	15	31	8	145	7.6

Games played: 19
Minutes/game: 20.6
Points/game: 7.6
FG Pct: 51.6
FT Pct: 50.0

Rebounds/game: 4.6
Assists/game: 1.2
Turnovers/game: 0.8
Assist/turnover ratio: 1.5
Steals/game: 0.4
Blocks/game: 1.6

2018-19 Individual Game-by-Game

#20 Moschkau, Estella

Opponent	Date	gs	min	Total		3-Pointers		Free throws		Rebounds				pf	a	t/o	blk	stl	pts	avg
				fg-fga	pct	3fg-fga	pct	ft-fga	pct	off	def	tot	avg							
UC DAVIS	11/7/18		4	0-0	.000	0-0	.000	0-0	.000	0	0	0	0.0	0	0	0	0	0	0	0.0
IDAHO	11/11/18		6	1-1	1.000	1-1	1.000	0-0	.000	0	0	0	0.0	0	1	1	0	0	3	1.5
SAN FRANCISCO	11/15/18		5	2-2	1.000	1-1	1.000	0-0	.000	1	0	1	0.3	0	1	1	0	0	5	2.7
vs FGCU	11/23/18		2	1-1	1.000	1-1	1.000	0-0	.000	0	0	0	0.3	0	0	1	0	0	3	2.8
vs American	11/24/18		2	0-0	.000	0-0	.000	0-0	.000	0	0	0	0.2	0	0	0	0	0	0	2.2
at Hawaii	11/25/18		6	0-0	.000	0-0	.000	0-0	.000	0	0	0	0.2	1	0	2	0	2	0	1.8
at Gonzaga	12/2/18		dnp	-	-	-	-	-	-	-	-	-	-	-	-	-	-	-	-	-
at Tennessee	12/18/18		dnp	-	-	-	-	-	-	-	-	-	-	-	-	-	-	-	-	-
at Buffalo	12/21/18		0	0-0	.000	0-0	.000	0-0	.000	0	0	0	0.1	0	0	0	0	0	0	1.6
CSUN	12/29/18		12	1-2	.500	1-2	.500	0-0	.000	0	2	2	0.4	2	0	1	0	0	3	1.8
at Arizona State	1/11/19		dnp	-	-	-	-	-	-	-	-	-	-	-	-	-	-	-	-	-
at Arizona	1/13/19		4	0-0	.000	0-0	.000	0-0	.000	0	2	2	0.6	2	1	0	0	0	0	1.6
WASHINGTON	1/18/19		6	0-1	.000	0-1	.000	0-0	.000	0	0	0	0.5	0	0	0	0	0	0	1.4
WASHINGTON ST.	1/20/19		3	0-0	.000	0-0	.000	0-0	.000	0	1	1	0.5	1	0	0	0	0	0	1.3
at Colorado	1/25/19		0	0-0	.000	0-0	.000	0-0	.000	0	0	0	0.5	0	0	0	0	0	0	1.2
CALIFORNIA	2/2/19		2	0-0	.000	0-0	.000	0-0	.000	0	0	0	0.5	0	0	0	0	0	0	1.1
OREGON ST.	2/8/19		1	0-0	.000	0-0	.000	0-0	.000	0	0	0	0.4	0	0	0	0	0	0	1.0
OREGON	2/10/19		3	0-0	.000	0-0	.000	0-0	.000	0	0	0	0.4	0	0	0	0	0	0	0.9
ARIZONA STATE	2/24/19		2	0-0	.000	0-0	.000	0-0	.000	0	1	1	0.4	1	0	0	0	0	0	0.9
at Washington St.	3/1/19		3	0-0	.000	0-0	.000	0-0	.000	0	0	0	0.4	0	0	0	0	0	0	0.8
at Washington	3/3/19		5	0-2	.000	0-1	.000	0-0	.000	0	1	1	0.4	0	0	0	0	0	0	0.8
Totals		0	66	5-9	.556	4-7	.571	0-0	.000	1	7	8	0.4	7	3	6	0	2	14	0.8

Games played: 18
Minutes/game: 3.7
Points/game: 0.8
FG Pct: 55.6
3FG Pct: 57.1

Rebounds/game: 0.4
Assists/game: 0.2
Turnovers/game: 0.3
Assist/turnover ratio: 0.5
Steals/game: 0.1

2018-19 Individual Game-by-Game

#21 Carrington, DiJonai

Opponent	Date	qs	min	Total		3-Pointers		Free throws		Rebounds				pf	a	t/o	blk	stl	pts	avg	
				fg-fga	pct	3fg-fga	pct	ft-fta	pct	off	def	tot	avg								
UC DAVIS	11/7/18	*	13	0-6	.000	0-2	.000	0-0	.000	0	2	2	2.0	2	1	1	0	2	0	0.0	
IDAHO	11/11/18	*	11	2-8	.250	1-4	.250	1-2	.500	3	1	4	3.0	0	1	0	0	0	6	3.0	
SAN FRANCISCO	11/15/18	*	18	4-7	.571	1-4	.250	0-0	.000	1	4	5	3.7	1	4	2	0	0	9	5.0	
vs FGCU	11/23/18	*	32	2-5	.400	0-0	.000	12-15	.800	0	9	9	5.0	1	3	2	0	1	16	7.8	
vs American	11/24/18	*	22	6-7	.857	0-0	.000	1-1	1.000	2	5	7	5.4	2	1	1	0	2	13	8.8	
at Hawaii	11/25/18	*	19	4-6	.667	2-2	1.000	2-3	.667	1	3	4	5.2	1	4	2	0	3	12	9.3	
at Gonzaga	12/2/18	*	27	5-13	.385	1-5	.200	2-5	.400	0	3	3	4.9	3	1	2	0	3	13	9.9	
BAYLOR	12/15/18	*	27	3-6	.500	1-1	1.000	3-7	.429	1	5	6	5.0	3	2	1	1	1	10	9.9	
at Tennessee	12/18/18	*	38	11-15	.733	4-5	.800	7-9	.778	0	13	13	5.9	1	2	5	0	1	33	12.4	
at Buffalo	12/21/18	*	35	1-7	.143	0-3	.000	2-2	1.000	1	9	10	6.3	3	0	5	1	2	4	11.6	
CSUN	12/29/18	*	26	2-6	.333	1-3	.333	0-0	.000	2	10	12	6.8	1	2	1	0	3	5	11.0	
USC	1/4/19	*	29	4-13	.308	0-4	.000	6-9	.667	2	5	7	6.8	2	0	2	0	1	14	11.3	
UCLA	1/6/19	*	39	11-18	.611	3-6	.500	5-6	.833	4	5	9	7.0	3	1	6	0	1	30	12.7	
at Arizona State	1/11/19	*	36	6-11	.545	3-5	.600	2-2	1.000	3	8	11	7.3	2	1	5	0	1	17	13.0	
at Arizona	1/13/19	*	30	6-16	.375	3-8	.375	4-4	1.000	0	8	8	7.3	0	1	2	0	0	19	13.4	
WASHINGTON	1/18/19	*	29	6-12	.500	0-2	.000	0-0	.000	4	7	11	7.6	1	5	1	0	1	12	13.3	
WASHINGTON ST.	1/20/19	*	24	4-8	.500	0-1	.000	3-3	1.000	1	3	4	7.4	3	3	2	1	1	11	13.2	
at Colorado	1/25/19	*	32	2-12	.167	0-2	.000	8-11	.727	2	11	13	7.7	1	0	2	0	1	12	13.1	
at Utah	1/27/19	*	33	6-15	.400	1-4	.250	0-1	.000	2	3	5	7.5	0	1	2	0	0	13	13.1	
at California	1/31/19	*	34	7-11	.636	1-3	.333	8-12	.667	4	8	12	7.8	3	1	1	0	1	23	13.6	
CALIFORNIA	2/2/19	*	30	7-15	.467	3-4	.750	2-4	.500	0	5	5	7.6	4	0	1	1	0	19	13.9	
OREGON ST.	2/8/19	*	20	1-9	.111	0-4	.000	0-0	.000	2	3	5	7.5	2	0	2	0	1	2	13.3	
OREGON	2/10/19	*	21	4-8	.500	0-2	.000	5-6	.833	2	3	5	7.4	0	2	1	1	0	13	13.3	
at UCLA	2/15/19	*	36	6-12	.500	1-2	.500	0-0	.000	1	8	9	7.5	3	1	2	0	2	13	13.3	
at USC	2/17/19	*	39	5-15	.333	1-5	.200	7-11	.636	3	9	12	7.6	1	1	1	1	0	18	13.5	
ARIZONA	2/22/19	*	31	5-13	.385	0-2	.000	0-0	.000	1	5	6	7.6	2	0	1	1	0	10	13.3	
ARIZONA STATE	2/24/19	*	35	5-7	.714	0-0	.000	3-6	.500	2	6	8	7.6	0	0	1	1	0	13	13.3	
at Washington St.	3/1/19	*	29	6-10	.600	0-1	.000	7-7	1.000	1	7	8	7.6	2	5	5	0	2	19	13.5	
at Washington	3/3/19	*	28	8-11	.727	1-3	.333	2-3	.667	3	5	8	7.6	0	1	2	0	2	19	13.7	
Totals			29	823	139-302	.460	28-87	.322	92-129	.713	48	173	221	7.6	47	44	61	8	32	398	13.7

Games played: 29
Minutes/game: 28.4
Points/game: 13.7
FG Pct: 46.0
3FG Pct: 32.2
FT Pct: 71.3

Rebounds/game: 7.6
Assists/game: 1.5
Turnovers/game: 2.1
Assist/turnover ratio: 0.7
Steals/game: 1.1
Blocks/game: 0.3

2018-19 Individual Game-by-Game

#23 Williams, Kiana

Opponent	Date	gs	min	Total		3-Pointers		Free throws		Rebounds				pf	a	t/o	blk	stl	pts	avg	
				fg-fga	pct	3fg-fga	pct	ft-fga	pct	off	def	tot	avg								
UC DAVIS	11/7/18	*	18	5-8	.625	3-5	.600	1-2	.500	0	1	1	1.0	0	3	2	0	0	14	14.0	
IDAHO	11/11/18	*	28	7-10	.700	4-7	.571	1-1	1.000	0	3	3	2.0	1	9	2	0	1	19	16.5	
SAN FRANCISCO	11/15/18	*	26	8-13	.615	4-6	.667	1-1	1.000	0	0	0	1.3	1	3	2	0	0	21	18.0	
vs FGCU	11/23/18	*	35	6-10	.600	5-8	.625	0-0	.000	0	6	6	2.5	0	2	4	0	1	17	17.8	
vs American	11/24/18	*	33	3-12	.250	2-6	.333	1-2	.500	0	0	0	2.0	2	7	3	0	0	9	16.0	
at Hawaii	11/25/18	*	35	4-9	.444	0-5	.000	1-2	.500	0	4	4	2.3	0	3	1	0	2	9	14.8	
at Gonzaga	12/2/18	*	40	7-17	.412	2-6	.333	2-2	1.000	0	1	1	2.1	2	3	4	0	1	18	15.3	
BAYLOR	12/15/18	*	40	5-16	.313	3-10	.300	0-0	.000	0	1	1	2.0	2	5	2	0	2	13	15.0	
at Tennessee	12/18/18	*	38	5-13	.385	3-7	.429	3-4	.750	0	5	5	2.3	3	7	6	0	2	16	15.1	
at Buffalo	12/21/18	*	40	2-9	.222	1-6	.167	2-4	.500	0	2	2	2.3	3	7	1	0	2	7	14.3	
CSUN	12/29/18	*	21	0-6	.000	0-4	.000	0-0	.000	0	2	2	2.3	0	1	1	0	0	0	13.0	
USC	1/4/19	*	40	8-18	.444	4-11	.364	2-3	.667	0	4	4	2.4	2	4	7	0	0	22	13.8	
UCLA	1/6/19	*	39	7-14	.500	3-9	.333	4-5	.800	0	2	2	2.4	0	10	2	0	3	21	14.3	
at Arizona State	1/11/19	*	39	3-8	.375	1-3	.333	3-3	1.000	0	4	4	2.5	1	4	4	0	1	10	14.0	
at Arizona	1/13/19	*	25	5-7	.714	3-3	1.000	0-0	.000	0	1	1	2.4	0	7	0	0	0	13	13.9	
WASHINGTON	1/18/19	*	26	9-17	.529	4-11	.364	0-0	.000	0	1	1	2.3	1	3	2	0	4	22	14.4	
WASHINGTON ST.	1/20/19	*	29	8-14	.571	3-6	.500	0-0	.000	0	0	0	2.2	2	3	3	0	1	19	14.7	
at Colorado	1/25/19	*	39	8-20	.400	2-9	.222	2-2	1.000	0	2	2	2.2	0	7	1	0	1	20	15.0	
at Utah	1/27/19	*	37	4-13	.308	1-8	.125	1-1	1.000	0	5	5	2.3	1	7	2	1	1	10	14.7	
at California	1/31/19	*	38	4-9	.444	0-1	.000	0-0	.000	0	4	4	2.4	1	4	3	0	0	8	14.4	
CALIFORNIA	2/2/19	*	35	7-14	.500	3-6	.500	2-2	1.000	1	4	5	2.5	0	4	2	0	2	19	14.6	
OREGON ST.	2/8/19	*	38	7-20	.350	4-13	.308	0-0	.000	0	4	4	2.6	1	4	1	0	0	18	14.8	
OREGON	2/10/19	*	26	2-3	.667	1-2	.500	0-0	.000	0	1	1	2.5	1	2	1	3	5	14.3		
at UCLA	2/15/19	*	38	5-13	.385	3-9	.333	2-2	1.000	0	2	2	2.5	1	4	3	0	1	15	14.4	
at USC	2/17/19	*	40	6-13	.462	1-4	.250	3-3	1.000	1	2	3	2.5	3	4	5	0	1	16	14.4	
ARIZONA	2/22/19	*	40	2-11	.182	2-7	.286	0-0	.000	0	1	1	2.5	2	7	2	0	3	6	14.1	
ARIZONA STATE	2/24/19	*	35	6-11	.545	3-8	.375	0-0	.000	1	4	5	2.6	3	4	4	0	1	15	14.1	
at Washington St.	3/1/19	*	30	4-12	.333	2-5	.400	1-1	1.000	1	3	4	2.6	2	4	2	0	1	11	14.0	
at Washington	3/3/19	*	32	5-11	.455	3-7	.429	0-0	.000	0	1	1	2.6	0	5	0	0	0	13	14.0	
Totals			29	980	152-351	.433	70-192	.365	32-40	.800	4	70	74	2.6	35	136	73	2	34	406	14.0

Games played: 29
Minutes/game: 33.8
Points/game: 14.0
FG Pct: 43.3
3FG Pct: 36.5
FT Pct: 80.0

Rebounds/game: 2.6
Assists/game: 4.7
Turnovers/game: 2.5
Assist/turnover ratio: 1.9
Steals/game: 1.2
Blocks/game: 0.1

2018-19 Individual Game-by-Game

#24 Hull, Lacie

Opponent	Date	gs	min	Total		3-Pointers		Free throws		Rebounds				pf	a	t/o	blk	stl	pts	avg	
				fg-fga	pct	3fg-fga	pct	ft-fta	pct	off	def	tot	avg								
UC DAVIS	11/7/18		17	1-5	.200	0-3	.000	0-0	.000	0	3	3	3.0	0	0	1	0	2	2	2.0	
IDAHO	11/11/18		12	0-2	.000	0-0	.000	0-0	.000	2	0	2	2.5	3	2	0	1	0	0	1.0	
SAN FRANCISCO	11/15/18		13	2-5	.400	2-4	.500	0-0	.000	0	1	1	2.0	2	0	0	0	0	6	2.7	
vs FGCU	11/23/18		22	1-3	.333	1-2	.500	0-0	.000	1	3	4	2.5	3	4	0	0	2	3	2.8	
vs American	11/24/18		33	0-3	.000	0-1	.000	0-0	.000	0	3	3	2.6	1	0	2	0	7	0	2.2	
at Hawaii	11/25/18		28	3-4	.750	2-3	.667	0-0	.000	0	3	3	2.7	0	6	2	2	3	8	3.2	
at Gonzaga	12/2/18	*	37	2-3	.667	1-2	.500	4-4	1.000	1	0	1	2.4	2	3	1	0	3	9	4.0	
BAYLOR	12/15/18	*	22	1-6	.167	1-3	.333	0-0	.000	2	0	2	2.4	3	0	1	0	1	3	3.9	
at Tennessee	12/18/18	*	32	5-8	.625	4-5	.800	0-0	.000	1	2	3	2.4	3	1	0	1	0	14	5.0	
at Buffalo	12/21/18	*	24	0-1	.000	0-1	.000	0-0	.000	0	5	5	2.7	2	2	2	0	0	0	4.5	
CSUN	12/29/18	*	23	4-7	.571	2-5	.400	0-0	.000	2	2	4	2.8	1	2	1	0	3	10	5.0	
USC	1/4/19	*	36	3-7	.429	1-4	.250	0-0	.000	0	8	8	3.3	3	0	1	1	2	7	5.2	
UCLA	1/6/19	*	38	2-6	.333	1-4	.250	0-0	.000	0	2	2	3.2	0	6	0	0	2	5	5.2	
at Arizona State	1/11/19	*	30	3-5	.600	1-2	.500	1-1	1.000	0	1	1	3.0	1	2	0	0	2	8	5.4	
at Arizona	1/13/19	*	22	0-2	.000	0-2	.000	2-2	1.000	0	1	1	2.9	2	3	1	0	1	2	5.1	
WASHINGTON	1/18/19	*	19	2-10	.200	2-8	.250	0-0	.000	0	0	0	2.7	2	0	4	0	0	6	5.2	
WASHINGTON ST.	1/20/19	*	24	2-7	.286	2-4	.500	2-2	1.000	1	0	1	2.6	1	1	0	1	1	8	5.4	
at Colorado	1/25/19	*	25	1-2	.500	0-1	.000	1-1	1.000	0	0	0	2.4	3	5	0	0	2	3	5.2	
at Utah	1/27/19	*	33	2-5	.400	1-2	.500	2-4	.500	2	1	3	2.5	1	3	1	1	2	7	5.3	
at California	1/31/19	*	26	3-7	.429	1-4	.250	1-1	1.000	0	0	0	2.4	0	2	1	0	0	8	5.5	
CALIFORNIA	2/2/19	*	21	2-4	.500	1-3	.333	0-0	.000	2	5	7	2.6	2	1	1	0	3	5	5.4	
OREGON ST.	2/8/19	*	36	3-9	.333	3-6	.500	0-0	.000	2	4	6	2.7	3	1	1	0	0	9	5.6	
OREGON	2/10/19	*	26	0-5	.000	0-3	.000	0-0	.000	0	1	1	2.7	1	1	0	0	0	0	5.3	
at UCLA	2/15/19	*	26	2-5	.400	2-4	.500	0-0	.000	0	3	3	2.7	2	1	5	0	1	6	5.4	
at USC	2/17/19	*	25	0-2	.000	0-1	.000	2-2	1.000	1	0	1	2.6	5	1	1	0	1	2	5.2	
ARIZONA	2/22/19	*	29	5-9	.556	5-9	.556	0-0	.000	0	0	0	2.5	4	2	0	0	0	15	5.6	
ARIZONA STATE	2/24/19	*	30	0-1	.000	0-1	.000	2-4	.500	1	3	4	2.6	3	2	3	1	2	2	5.5	
at Washington St.	3/1/19	*	25	2-4	.500	0-1	.000	0-1	.000	1	1	2	2.5	2	2	1	0	3	4	5.4	
at Washington	3/3/19	*	21	2-6	.333	1-5	.200	0-0	.000	1	0	1	2.5	3	2	2	0	0	5	5.4	
Totals			23	755	53-143	.371	34-93	.366	17-22	.773	20	52	72	2.5	58	55	32	8	43	157	5.4

Games played: 29
Minutes/game: 26.0
Points/game: 5.4
FG Pct: 37.1
3FG Pct: 36.6
FT Pct: 77.3

Rebounds/game: 2.5
Assists/game: 1.9
Turnovers/game: 1.1
Assist/turnover ratio: 1.7
Steals/game: 1.5
Blocks/game: 0.3

2018-19 Individual Game-by-Game

#54 Brown, Jenna

Opponent	Date	gs	min	Total		3-Pointers		Free throws		Rebounds				pf	a	t/o	blk	stl	pts	avg
				fg-fga	pct	3fg-fga	pct	ft-fa	pct	off	def	tot	avg							
UC DAVIS	11/7/18		19	2-2	1.000	0-0	.000	0-2	.000	0	3	3	3.0	1	2	3	0	0	4	4.0
IDAHO	11/11/18		13	3-6	.500	1-4	.250	0-0	.000	0	3	3	3.0	0	3	1	0	0	7	5.5
SAN FRANCISCO	11/15/18		9	1-4	.250	0-1	.000	1-2	.500	0	2	2	2.7	1	0	0	0	0	3	4.7
vs FGCU	11/23/18		4	0-2	.000	0-0	.000	0-0	.000	0	0	0	2.0	0	1	0	0	0	0	3.5
vs American	11/24/18		12	1-4	.250	0-1	.000	2-3	.667	0	3	3	2.2	0	1	0	0	0	4	3.6
at Hawaii	11/25/18		14	0-1	.000	0-1	.000	0-0	.000	0	0	0	1.8	2	0	0	0	0	0	3.0
at Gonzaga	12/2/18		7	0-0	.000	0-0	.000	1-2	.500	0	0	0	1.6	1	1	1	0	0	1	2.7
BAYLOR	12/15/18		8	0-0	.000	0-0	.000	0-0	.000	0	1	1	1.5	0	2	0	0	0	0	2.4
at Tennessee	12/18/18		9	1-4	.250	0-1	.000	1-2	.500	0	1	1	1.4	0	2	0	0	0	3	2.4
at Buffalo	12/21/18		6	0-1	.000	0-0	.000	0-0	.000	0	1	1	1.4	2	1	1	0	0	0	2.2
CSUN	12/29/18		22	1-6	.167	0-0	.000	0-2	.000	2	5	7	1.9	0	3	2	0	0	2	2.2
USC	1/4/19		7	1-2	.500	0-0	.000	0-0	.000	0	0	0	1.8	0	3	1	0	0	2	2.2
UCLA	1/6/19		3	0-1	.000	0-0	.000	0-0	.000	0	0	0	1.6	0	0	1	0	1	0	2.0
at Arizona State	1/11/19		3	0-0	.000	0-0	.000	0-0	.000	0	0	0	1.5	0	0	1	0	0	0	1.9
at Arizona	1/13/19		20	3-5	.600	1-2	.500	2-2	1.000	0	1	1	1.5	1	0	4	0	0	9	2.3
WASHINGTON	1/18/19		16	2-7	.286	0-1	.000	0-0	.000	1	0	1	1.4	1	0	1	0	1	4	2.4
WASHINGTON ST.	1/20/19		14	1-2	.500	0-0	.000	2-2	1.000	0	1	1	1.4	0	1	2	1	0	4	2.5
at Colorado	1/25/19		3	0-1	.000	0-1	.000	0-0	.000	0	1	1	1.4	0	0	0	0	0	0	2.4
at Utah	1/27/19		2	0-0	.000	0-0	.000	0-0	.000	0	0	0	1.3	1	1	1	0	0	0	2.3
at California	1/31/19		1	0-1	.000	0-0	.000	0-0	.000	0	0	0	1.3	0	0	0	0	0	0	2.2
CALIFORNIA	2/2/19		10	1-1	1.000	0-0	.000	0-0	.000	0	0	0	1.2	2	1	1	0	0	2	2.1
OREGON ST.	2/8/19		4	0-0	.000	0-0	.000	2-2	1.000	0	0	0	1.1	0	0	0	0	0	2	2.1
OREGON	2/10/19		14	1-2	.500	1-1	1.000	0-2	.000	0	0	0	1.1	1	0	3	0	0	3	2.2
at UCLA	2/15/19		5	0-1	.000	0-1	.000	0-0	.000	0	0	0	1.0	0	3	0	0	0	0	2.1
at USC	2/17/19		3	1-1	1.000	0-0	.000	0-0	.000	0	0	0	1.0	0	0	1	0	0	2	2.1
ARIZONA STATE	2/24/19		5	0-0	.000	0-0	.000	1-2	.500	0	1	1	1.0	0	0	1	0	0	1	2.0
at Washington St.	3/1/19		13	0-2	.000	0-1	.000	2-2	1.000	0	1	1	1.0	1	0	1	0	0	2	2.0
at Washington	3/3/19		10	0-1	.000	0-1	.000	0-0	.000	0	1	1	1.0	0	1	1	0	1	0	2.0
Totals		0	256	19-57	.333	3-16	.188	14-25	.560	3	25	28	1.0	14	26	27	1	3	55	2.0

Games played: 28
 Minutes/game: 9.1
 Points/game: 2.0
 FG Pct: 33.3
 3FG Pct: 18.8
 FT Pct: 56.0

Rebounds/game: 1.0
 Assists/game: 0.9
 Turnovers/game: 1.0
 Assist/turnover ratio: 1.0
 Steals/game: 0.1
 Blocks/game: 0.0

Stanford Women's Basketball Individual Career History

Brewer, Mikaela

Season	gp-gs	min/avg	Total		3-Point		F-Throws			Rebounds				Scoring						
			fg-fga	pct	fg-fga	pct	ft-fta	pct	off	def	tot	avg	pf	fo	ast	to	blk	stl	pts	avg
2016-17	10-0	60/6.0	7-23	.304	5-16	.313	0-0	.000	1	5	6	0.6	3	0	4	7	0	1	19	1.9
2017-18	17-0	31/1.8	2-14	.143	1-9	.111	0-0	.000	0	1	1	0.1	0	0	2	3	0	0	5	0.3
2018-19	16-0	52/3.3	5-20	.250	2-9	.222	3-4	.750	4	3	7	0.4	3	0	2	3	2	2	15	0.9
TOTAL	43-0	143/3.3	14-57	.246	8-34	.235	3-4	.750	5	9	14	0.3	6	0	8	13	2	3	39	0.9

SINGLE-GAME HIGHS [all-time ranking]:

Points: 6, Washington -- 1/18/19; Cal Poly -- 11/11/16

Rebounds: 2, Washington -- 1/18/19; Cal Poly -- 11/11/16; CSUN -- 12/29/18

Assists: 2, CSUN -- 11/20/16; vs Wichita St. -- 11/25/16

Steals: 1, at Arizona -- 1/13/19; Washington -- 1/18/19; UC Davis -- 12/4/16

Blocks: 1, Washington St. -- 1/20/19; UC Davis -- 11/7/18; UC Davis -- 11/07/18

FG made: 2, Washington -- 1/18/19; Cal Poly -- 11/11/16; vs Wichita St. -- 11/25/16

FG attempts: 6, CSUN -- 11/20/16; vs Wichita St. -- 11/25/16

3FG made: 2, Washington -- 1/18/19; Cal Poly -- 11/11/16

3FG attempts: 5, vs Wichita St. -- 11/25/16

FT made: 2, San Francisco -- 11/15/18; San Francisco -- 11/15/18

FT attempts: 2, at Arizona -- 1/13/19; San Francisco -- 11/15/18; San Francisco -- 11/15/18

Brown, Jenna

Season	gp-gs	min/avg	Total		3-Point		F-Throws			Rebounds				Scoring						
			fg-fga	pct	fg-fga	pct	ft-fta	pct	off	def	tot	avg	pf	fo	ast	to	blk	stl	pts	avg
2018-19	28-0	256/9.1	19-57	.333	3-16	.188	14-25	.560	3	25	28	1.0	14	0	26	27	1	3	55	2.0
TOTAL	28-0	256/9.1	19-57	.333	3-16	.188	14-25	.560	3	25	28	1.0	14	0	26	27	1	3	55	2.0

SINGLE-GAME HIGHS [all-time ranking]:

Points: 9, at Arizona -- 1/13/19

Rebounds: 7, CSUN -- 12/29/18

Assists: 3, 5 times

Steals: 1, Washington -- 1/18/19; UCLA -- 1/6/19; at Washington -- 3/3/19

Blocks: 1, Washington St. -- 1/20/19

FG made: 3, at Arizona -- 1/13/19; Idaho -- 11/11/18; Idaho -- 11/11/18

FG attempts: 7, Washington -- 1/18/19

3FG made: 1, 4 times

3FG attempts: 4, Idaho -- 11/11/18; Idaho -- 11/11/18

FT made: 2, 5 times

FT attempts: 3, vs American -- 11/24/18

Carrington, DiJonai

Season	gp-gs	min/avg	Total		3-Point		F-Throws			Rebounds				Scoring						
			fg-fga	pct	fg-fga	pct	ft-fta	pct	off	def	tot	avg	pf	fo	ast	to	blk	stl	pts	avg
2016-17	35-0	274/7.8	35-79	.443	5-21	.238	11-19	.579	21	59	80	2.3	36	0	14	24	3	19	86	2.5
2017-18	32-7	721/22.5	107-267	.401	30-107	.280	39-57	.684	51	127	178	5.6	65	0	58	69	7	46	283	8.8
2018-19	29-29	823/28.4	139-302	.460	28-87	.322	92-129	.713	48	173	221	7.6	47	0	44	61	8	32	398	13.7
TOTAL	96-36	1818/18.9	281-648	.434	63-215	.293	142-205	.693	120	359	479	5.0	148	0	116	154	18	97	767	8.0

SINGLE-GAME HIGHS [all-time ranking]:

Points: 33, at Tennessee -- 12/18/18

Rebounds: 22, UC Riverside -- 11/17/17; UC Riverside -- 11/17/17

Assists: 5, 6 times

Steals: 4, at USC -- 1/19/18

Blocks: 1, 19 times

FG made: 11, UCLA -- 1/6/19; at Tennessee -- 12/18/18

FG attempts: 18, UCLA -- 1/6/19

3FG made: 4, at Tennessee -- 12/18/18

3FG attempts: 8, 5 times

FT made: 12, vs FGCU -- 11/23/18

FT attempts: 15, vs FGCU -- 11/23/18

Stanford Women's Basketball Individual Career History

Coffee, Shannon

Season	gp-gs	min/avg	Total		3-Point		F-Throws		Rebounds				Scoring							
			fg-fga	pct	fg-fga	pct	ft-fta	pct	off	def	tot	avg	pf	fo	ast	to	blk	stl	pts	avg
2015-16	12-0	45/3.8	9-21	.429	0-2	.000	3-13	.231	3	10	13	1.1	3	0	1	7	1	0	21	1.8
2016-17	20-0	86/4.3	17-27	.630	1-4	.250	9-17	.529	4	17	21	1.1	9	0	3	10	3	2	44	2.2
2017-18	27-2	112/4.1	12-38	.316	7-20	.350	1-2	.500	5	19	24	0.9	12	0	6	14	4	3	32	1.2
2018-19	28-0	245/8.8	14-42	.333	5-21	.238	3-4	.750	14	28	42	1.5	19	0	24	14	6	5	36	1.3
TOTAL	87-2	488/5.6	52-128	.406	13-47	.277	16-36	.444	26	74	100	1.1	43	0	34	45	14	10	133	1.5

SINGLE-GAME HIGHS [all-time ranking]:

Points: 14, at Baylor -- 12/3/17

Rebounds: 7, vs Wichita St. -- 11/25/16

Assists: 4, California -- 2/2/19

Steals: 2, at Arizona State -- 1/11/19

Blocks: 1, 15 times

FG made: 5, vs Wichita St. -- 11/25/16; at Baylor -- 12/3/17

FG attempts: 11, at Baylor -- 12/3/17

3FG made: 4, at Baylor -- 12/3/17

3FG attempts: 8, at Baylor -- 12/3/17

FT made: 3, vs Northeastern -- 11/24/16; vs Wichita St. -- 11/25/16

FT attempts: 10, CSU Bakersfield -- 12/22/15

Dodson, Maya

Season	gp-gs	min/avg	Total		3-Point		F-Throws		Rebounds				Scoring							
			fg-fga	pct	fg-fga	pct	ft-fta	pct	off	def	tot	avg	pf	fo	ast	to	blk	stl	pts	avg
2017-18	33-4	372/11.3	51-103	.495	0-0	.000	13-33	.394	32	35	67	2.0	38	1	5	26	27	2	115	3.5
2018-19	19-6	391/20.6	64-124	.516	0-0	.000	17-34	.500	44	43	87	4.6	35	0	22	15	31	8	145	7.6
TOTAL	52-10	763/14.7	115-227	.507	0-0	.000	30-67	.448	76	78	154	3.0	73	1	27	41	58	10	260	5.0

SINGLE-GAME HIGHS [all-time ranking]:

Points: 16, CSUN -- 12/29/18

Rebounds: 10, Oregon St. -- 2/8/19

Assists: 6, San Francisco -- 11/15/18; San Francisco -- 11/15/18

Steals: 2, UC Davis -- 11/7/18; Arizona State -- 2/24/19; UC Davis -- 11/07/18

Blocks: 4, 4 times

FG made: 8, CSUN -- 12/29/18

FG attempts: 17, CSUN -- 12/29/18

FT made: 3, Baylor -- 12/15/18; at Buffalo -- 12/21/18

FT attempts: 5, San Francisco -- 11/15/18; at Gonzaga -- 12/2/18; San Francisco -- 11/15/18

Fingall, Nadia

Season	gp-gs	min/avg	Total		3-Point		F-Throws		Rebounds				Scoring							
			fg-fga	pct	fg-fga	pct	ft-fta	pct	off	def	tot	avg	pf	fo	ast	to	blk	stl	pts	avg
2016-17	36-8	419/11.6	67-132	.508	2-13	.154	19-37	.514	42	51	93	2.6	52	0	22	30	13	13	155	4.3
2017-18	34-0	398/11.7	41-92	.446	13-31	.419	18-26	.692	32	75	107	3.1	52	1	19	22	13	16	113	3.3
2018-19	12-12	244/20.3	40-80	.500	5-17	.294	11-21	.524	28	31	59	4.9	23	0	20	16	5	5	96	8.0
TOTAL	82-20	1061/12.9	148-304	.487	20-61	.328	48-84	.571	102	157	259	3.2	127	1	61	68	31	34	364	4.4

SINGLE-GAME HIGHS [all-time ranking]:

Points: 24, vs FGCU -- 11/23/18

Rebounds: 8, 5 times

Assists: 5, vs FGCU -- 11/23/18

Steals: 3, Utah -- 2/12/17

Blocks: 2, 6 times

FG made: 11, vs FGCU -- 11/23/18

FG attempts: 14, vs FGCU -- 11/23/18

3FG made: 2, 4 times

3FG attempts: 4, vs American -- 11/24/18; at Baylor -- 12/3/17

FT made: 4, at Arizona -- 1/1/17

FT attempts: 5, Idaho -- 11/11/18; at George Washington -- 12/21/16; Idaho -- 11/11/18

Stanford Women's Basketball Individual Career History

Hull, Lacie

Season	gp-gs	min/avg	Total		3-Point		F-Throws		Rebounds				Scoring							
			fg-fga	pct	fg-fga	pct	ft-fta	pct	off	def	tot	avg	pf	fo	ast	to	blk	stl	pts	avg
2018-19	29-23	755/26.0	53-143	.371	34-93	.366	17-22	.773	20	52	72	2.5	58	1	55	32	8	43	157	5.4
TOTAL	29-23	755/26.0	53-143	.371	34-93	.366	17-22	.773	20	52	72	2.5	58	1	55	32	8	43	157	5.4

SINGLE-GAME HIGHS [all-time ranking]:

Points: 15, Arizona -- 2/22/19

Rebounds: 8, USC -- 1/4/19

Assists: 6, UCLA -- 1/6/19; at Hawaii -- 11/25/18

Steals: 7, vs American -- 11/24/18

Blocks: 2, at Hawaii -- 11/25/18

FG made: 5, at Tennessee -- 12/18/18; Arizona -- 2/22/19

FG attempts: 10, Washington -- 1/18/19

3FG made: 5, Arizona -- 2/22/19

3FG attempts: 9, Arizona -- 2/22/19

FT made: 4, at Gonzaga -- 12/2/18

FT attempts: 4, at Utah -- 1/27/19; at Gonzaga -- 12/2/18; Arizona State -- 2/24/19

Hull, Lexie

Season	gp-gs	min/avg	Total		3-Point		F-Throws		Rebounds				Scoring							
			fg-fga	pct	fg-fga	pct	ft-fta	pct	off	def	tot	avg	pf	fo	ast	to	blk	stl	pts	avg
2018-19	20-3	422/21.1	43-102	.422	20-52	.385	16-18	.889	32	63	95	4.8	44	1	19	23	4	21	122	6.1
TOTAL	20-3	422/21.1	43-102	.422	20-52	.385	16-18	.889	32	63	95	4.8	44	1	19	23	4	21	122	6.1

SINGLE-GAME HIGHS [all-time ranking]:

Points: 17, Idaho -- 11/11/18; Idaho -- 11/11/18

Rebounds: 11, UC Davis -- 11/7/18; UC Davis -- 11/07/18

Assists: 3, San Francisco -- 11/15/18; Oregon -- 2/10/19; San Francisco -- 11/15/18

Steals: 4, UC Davis -- 11/7/18; at Washington St. -- 3/1/19; UC Davis -- 11/07/18

Blocks: 2, Idaho -- 11/11/18; Idaho -- 11/11/18

FG made: 6, Idaho -- 11/11/18; Idaho -- 11/11/18

FG attempts: 12, Idaho -- 11/11/18; Idaho -- 11/11/18

3FG made: 5, Idaho -- 11/11/18; Idaho -- 11/11/18

3FG attempts: 10, Idaho -- 11/11/18; Idaho -- 11/11/18

FT made: 4, Arizona State -- 2/24/19

FT attempts: 4, at Utah -- 1/27/19; Arizona State -- 2/24/19

Jerome, Alyssa

Season	gp-gs	min/avg	Total		3-Point		F-Throws		Rebounds				Scoring							
			fg-fga	pct	fg-fga	pct	ft-fta	pct	off	def	tot	avg	pf	fo	ast	to	blk	stl	pts	avg
2017-18	34-1	337/9.9	28-70	.400	9-31	.290	4-6	.667	11	25	36	1.1	27	0	14	22	3	1	69	2.0
2018-19	29-11	428/14.8	37-96	.385	11-36	.306	14-18	.778	21	66	87	3.0	38	0	18	21	10	3	99	3.4
TOTAL	63-12	765/12.1	65-166	.392	20-67	.299	18-24	.750	32	91	123	2.0	65	0	32	43	13	4	168	2.7

SINGLE-GAME HIGHS [all-time ranking]:

Points: 9, at Utah -- 1/27/19; at California -- 1/31/19

Rebounds: 8, UC Davis -- 11/07/18; UC Davis -- 11/7/18

Assists: 3, at California -- 1/31/19

Steals: 1, 4 times

Blocks: 2, San Francisco -- 11/15/18; San Francisco -- 11/15/18; UNLV -- 12/16/17

FG made: 4, at Utah -- 1/27/19

FG attempts: 8, at Utah -- 1/27/19

3FG made: 2, 4 times

3FG attempts: 4, vs Kent State -- 11/23/17; at California -- 1/31/19; vs Kent State -- 11/23/17

FT made: 4, at Hawaii -- 11/25/18

FT attempts: 6, at Hawaii -- 11/25/18

Stanford Women's Basketball Individual Career History

Moschkau, Estella

Season	gp-gs	min/avg	Total		3-Point		F-Throws		Rebounds				Scoring							
			fg-fga	pct	fg-fga	pct	ft-flt	pct	off	def	tot	avg	pf	fo	ast	to	blk	stl	pts	avg
2017-18	23-0	49/2.1	4-9	.444	3-7	.429	1-2	.500	2	2	4	0.2	4	0	2	0	0	0	12	0.5
2018-19	18-0	66/3.7	5-9	.556	4-7	.571	0-0	.000	1	7	8	0.4	7	0	3	6	0	2	14	0.8
TOTAL	41-0	115/2.8	9-18	.500	7-14	.500	1-2	.500	3	9	12	0.3	11	0	5	6	0	2	26	0.6

SINGLE-GAME HIGHS [all-time ranking]:

Points: 5, San Francisco -- 11/15/18; San Francisco -- 11/15/18

Rebounds: 2, at Arizona -- 1/13/19; at Arizona -- 1/5/18; CSUN -- 12/29/18

Assists: 1, 7 times

Steals: 2, at Hawaii -- 11/25/18

FG made: 2, San Francisco -- 11/15/18; San Francisco -- 11/15/18

FG attempts: 2, 7 times

3FG made: 1, 10 times

3FG attempts: 2, CSU Bakersfield -- 11/19/17; CSU Bakersfield -- 11/19/17; CSUN -- 12/29/18

FT made: 1, Arizona -- 1/28/18

FT attempts: 2, Arizona -- 1/28/18

Smith, Alanna

Season	gp-gs	min/avg	Total		3-Point		F-Throws		Rebounds				Scoring							
			fg-fga	pct	fg-fga	pct	ft-flt	pct	off	def	tot	avg	pf	fo	ast	to	blk	stl	pts	avg
2015-16	34-0	400/11.8	67-155	.432	20-60	.333	29-44	.659	28	52	80	2.4	63	1	13	43	24	5	183	5.4
2016-17	38-3	735/19.3	133-286	.465	19-60	.317	62-90	.689	66	141	207	5.4	88	4	34	42	61	25	347	9.1
2017-18	35-35	995/28.4	198-418	.474	35-116	.302	43-81	.531	92	154	246	7.0	96	2	41	88	62	45	474	13.5
2018-19	29-29	831/28.7	215-416	.517	65-163	.399	77-105	.733	63	174	237	8.2	79	3	57	71	71	31	572	19.7
TOTAL	136-67	2961/21.8	613-1275	.481	139-399	.348	211-320	.659	249	521	770	5.7	326	10	145	244	218	106	1576	11.6

SINGLE-GAME HIGHS [all-time ranking]:

Points: 34, Washington St. -- 1/20/19

Rebounds: 16, vs Ohio State -- 11/25/17

Assists: 5, at Buffalo -- 12/21/18

Steals: 6, at California -- 2/17/18

Blocks: 7, at Arizona -- 1/13/19

FG made: 14, vs Ohio State -- 11/25/17

FG attempts: 24, Western Illinois -- 12/18/17; at California -- 2/17/18

3FG made: 6, vs Dayton -- 11/28/15

3FG attempts: 11, at California -- 2/17/18

FT made: 7, UC Davis -- 11/07/18; UC Davis -- 11/7/18

FT attempts: 8, 4 times

Sniezek, Marta

Season	gp-gs	min/avg	Total		3-Point		F-Throws		Rebounds				Scoring							
			fg-fga	pct	fg-fga	pct	ft-flt	pct	off	def	tot	avg	pf	fo	ast	to	blk	stl	pts	avg
2015-16	35-9	656/18.7	35-99	.354	4-17	.235	28-42	.667	8	48	56	1.6	27	0	109	63	1	21	102	2.9
2016-17	38-9	948/24.9	56-149	.376	6-20	.300	54-75	.720	6	100	106	2.8	64	0	169	93	3	51	172	4.5
2017-18	35-32	971/27.7	56-156	.359	20-59	.339	61-90	.678	7	115	122	3.5	68	1	150	78	3	38	193	5.5
TOTAL	108-50	2575/23.8	147-404	.364	30-96	.313	143-207	.691	21	263	284	2.6	159	1	428	234	7	110	467	4.3

SINGLE-GAME HIGHS [all-time ranking]:

Points: 13, Arizona State -- 1/26/18; at Washington -- 2/23/18

Rebounds: 10, USC -- 12/31/17

Assists: 13, vs Washington -- 3/4/16

Steals: 6, Oregon State -- 1/8/17

Blocks: 1, 7 times

FG made: 5, Arizona State -- 1/26/18; vs Notre Dame -- 3/25/16

FG attempts: 12, vs Belmont -- 11/24/17

3FG made: 3, at Arizona State -- 1/7/18; Utah -- 2/9/18

3FG attempts: 8, vs Belmont -- 11/24/17

FT made: 6, UC Riverside -- 11/17/17; UC Riverside -- 11/17/17; vs USC -- 3/2/18

FT attempts: 9, Tennessee -- 12/16/15

Stanford Women's Basketball Individual Career History

Williams, Kiana

Season	gp-gs	min/avg	Total		3-Point		F-Throws		Rebounds				Scoring							
			fg-fga	pct	fg-fga	pct	ft-fta	pct	off	def	tot	avg	pf	fo	ast	to	blk	stl	pts	avg
2017-18	35-26	899/25.7	128-309	.414	71-185	.384	36-44	.818	4	54	58	1.7	38	0	67	40	5	30	363	10.4
2018-19	29-29	980/33.8	152-351	.433	70-192	.365	32-40	.800	4	70	74	2.6	35	0	136	73	2	34	406	14.0
TOTAL	64-55	1879/29.4	280-660	.424	141-377	.374	68-84	.810	8	124	132	2.1	73	0	203	113	7	64	769	12.0

SINGLE-GAME HIGHS [all-time ranking]:

Points: 26, California -- 2/15/18

Rebounds: 6, vs FGCU -- 11/23/18; Utah -- 2/9/18

Assists: 10, UCLA -- 1/6/19

Steals: 4, Washington -- 1/18/19; California -- 2/15/18

Blocks: 1, 8 times

FG made: 9, Washington -- 1/18/19; vs Arizona State -- 3/3/18

FG attempts: 20, at Colorado -- 1/25/19; Oregon St. -- 2/8/19

3FG made: 6, vs Arizona State -- 3/3/18

3FG attempts: 13, Oregon St. -- 2/8/19

FT made: 7, California -- 2/15/18

FT attempts: 9, California -- 2/15/18

Wilson, Anna

Season	gp-gs	min/avg	Total		3-Point		F-Throws		Rebounds				Scoring							
			fg-fga	pct	fg-fga	pct	ft-fta	pct	off	def	tot	avg	pf	fo	ast	to	blk	stl	pts	avg
2016-17	6-0	48/8.0	6-13	.462	4-8	.500	1-3	.333	0	6	6	1.0	4	0	5	7	0	3	17	2.8
2017-18	21-2	224/10.7	24-81	.296	20-69	.290	2-4	.500	1	22	23	1.1	22	0	8	13	1	10	70	3.3
2018-19	25-3	265/10.6	21-54	.389	10-39	.256	7-8	.875	8	30	38	1.5	22	0	18	12	0	19	59	2.4
TOTAL	52-5	537/10.3	51-148	.345	34-116	.293	10-15	.667	9	58	67	1.3	48	0	31	32	1	32	146	2.8

SINGLE-GAME HIGHS [all-time ranking]:

Points: 21, vs Ohio State -- 11/25/17

Rebounds: 6, Western Illinois -- 12/18/17

Assists: 5, Washington -- 1/18/19

Steals: 3, Washington -- 1/18/19; Western Illinois -- 12/18/17

Blocks: 1, CSU Bakersfield -- 11/19/17; CSU Bakersfield -- 11/19/17

FG made: 7, vs Ohio State -- 11/25/17

FG attempts: 17, Western Illinois -- 12/18/17

3FG made: 7, vs Ohio State -- 11/25/17

3FG attempts: 15, Western Illinois -- 12/18/17

FT made: 2, 5 times

FT attempts: 3, at Arizona -- 1/1/17

Official Basketball Box Score -- Game Totals -- Final Statistics
UC Davis vs Stanford
11/7/18 7:00 PM at Stanford, Calif. (Maples Pavilion)

UC Davis 43 • 0-1

#	Player	Total			Rebounds			PF	TP	A	TO	Blk	Stl	Min	
		FG-FGA	FG-FGA	FT-FTA	Off	Def	Tot								
05	Nina Bessolo	r	3-11	2-8	3-5	0	4	4	2	11	0	2	1	2	19
22	Morgan Bertsch	r	5-15	2-2	4-8	2	3	5	3	16	1	6	2	2	33
32	Jerry Hall	r	1-7	0-4	0-0	3	1	4	1	2	0	2	0	1	27
02	Kourtney Eaton	g	1-9	1-5	0-0	1	0	1	1	3	2	4	0	1	35
03	Karley Eaton	g	0-3	0-2	0-0	0	0	2	3	0	2	1	0	3	15
10	Cierra McKeown	g	2-8	2-5	0-0	0	0	0	6	1	0	0	0	3	19
11	Sage Stobbart	g	1-5	0-0	0-0	0	3	3	2	2	0	1	0	0	17
13	Katie Toole	g	0-2	0-0	0-0	0	0	0	0	0	0	0	0	0	10
15	Kaitlyn Hsu	g	0-0	0-0	0-0	0	0	0	0	0	0	1	0	0	3
20	Makaila Sanders	g	1-1	1-1	0-0	0	0	0	0	3	0	0	0	0	3
21	Sophia Song	g	0-1	0-1	0-0	0	1	1	1	0	0	1	0	0	9
23	Kayla Konrad	g	0-0	0-0	0-0	0	4	4	0	0	0	0	0	1	10
Team						0	1	1							
Totals			14-62	8-31	7-13	6	19	25	17	43	6	18	3	13	200

1st - FG %: 5-17 29.4% 2nd: 2-13 15.4% 3rd: 3-17 17.6% 4th: 4-15 26.7% Game: 14-62 22.6% Deadball
 3FG %: 3-10 30.0% 2-7 28.6% 1-1 100.0% 1-7 14.3% 8-31 25.8% Rebounds
 FT %: 1-2 50.0% 4-6 66.7% 2-3 66.7% 0-2 0.0%

Stanford 71 • 1-0

#	Player	Total			Rebounds			PF	TP	A	TO	Blk	Stl	Min	
		FG-FGA	FG-FGA	FT-FTA	Off	Def	Tot								
04	Fingall, Nadia	r	0-1	0-0	2-2	1	3	4	3	2	0	3	0	0	16
11	Smith, Alanna	r	4-7	1-2	7-7	1	1	2	4	16	1	4	1	1	15
12	Hull, Lexie	r	5-10	1-4	0-0	3	8	11	3	11	0	2	1	4	27
21	Carrington, DJonai	g	0-6	0-2	0-0	0	2	2	2	0	1	1	0	2	13
23	Williams, Kiana	g	5-8	3-5	1-2	0	1	1	0	14	3	2	0	0	18
02	Coffee, Shannon	g	0-1	0-0	0-0	1	0	1	0	1	1	0	0	0	6
03	Wilson, Anna	g	0-4	0-4	0-0	0	5	5	1	0	1	1	0	0	13
10	Jerome, Alyssa	g	2-5	0-1	2-2	2	6	8	4	0	1	0	0	0	16
14	Brewer, Mikaela	g	0-1	0-1	0-0	0	0	0	0	0	0	1	0	0	2
15	Dodson, Maya	g	5-8	0-0	2-4	2	6	3	10	1	1	3	2	2	25
20	Moschkau, Estella	g	0-0	0-0	0-0	0	0	0	0	0	0	0	0	0	4
22	Romano, Alexa	g	2-3	1-2	1-1	0	2	2	0	6	0	1	0	0	9
24	Hull, Lacie	g	1-5	0-3	0-0	0	3	3	0	2	0	1	0	2	17
54	Brown, Jenna	g	2-2	0-0	0-2	0	3	3	1	4	2	3	0	0	19
Team						0	2	2							
Totals			26-61	6-24	13-18	12	38	50	18	71	10	21	6	12	200

1st - FG %: 6-17 35.3% 2nd: 6-14 42.9% 3rd: 8-15 53.3% 4th: 6-15 40.0% Game: 26-61 42.6% Deadball
 3FG %: 0-6 0.0% 3-6 50.0% 1-4 25.0% 1-4 25.0% 13-18 72.2% Rebounds
 FT %: 5-10 50.0% 4-4 100.0% 3-3 100.0% 1-1 100.0%

Officials: Richard Waters, Teresa Turner, Melissa Barlow
 Technical fouls: UC Davis-None, Stanford-None.
 Attendance: 2471

Score by periods	1st	2nd	3rd	4th	Total
UC Davis	14	10	9	4	43
Stanford	17	19	21	14	71

	Points	In Paint	Off T/O	2nd Chance	Fast Break	Bench
UC Davis	12	9	4	3	11	
Stanford	38	13	12	11	28	

Score tied - 1 time.
 Lead changed - 1 time.
 Largest lead - UC Davis by 13 01:15. STAN by 33 41:02-11.
 UC led for 01:13. STAN led for 38:02. Game was tied for 00:45.

Official Basketball Box Score -- Game Totals -- Final Statistics
Idaho vs Stanford
11/11/18 2:00 PM at Stanford, Calif. (Maples Pavilion)

Idaho 71 • 1-1

#	Player	Total			Rebounds			PF	TP	A	TO	Blk	Stl	Min	
		FG-FGA	FG-FGA	FT-FTA	Off	Def	Tot								
42	Klinker, Natalie	r	0-0	0-0	0-2	1	1	2	3	0	0	0	0	0	13
14	Pierce, Taylor	g	2-8	1-3	0-0	0	0	0	0	5	1	0	0	0	26
20	Kirby, Allison	g	1-3	0-0	0-0	0	1	1	2	2	1	3	0	0	25
21	Ferez, Mikayla	g	1-7	1-3	0-0	0	4	4	1	3	4	3	0	1	26
23	Marxen, Gina	g	7-11	5-6	3-4	0	3	3	0	22	4	7	0	0	34
03	Carlston, Nina	g	1-3	1-1	1-4	0	3	3	4	4	0	1	0	0	10
04	Christopher, Hailey	g	3-5	0-0	0-0	0	2	2	3	6	3	0	1	0	19
11	Hadden, Isabelle	g	3-7	0-0	2-3	0	0	0	4	8	0	0	1	1	11
22	King, Janie	g	6-13	6-10	0-0	1	3	4	3	18	0	0	0	2	28
32	Milne, Chayse	g	1-2	1-1	0-0	0	0	0	0	3	1	0	0	0	8
Team						0	1	1							
Totals			25-59	15-24	6-13	2	18	20	71	14	16	2	4	200	

1st - FG %: 7-12 58.3% 2nd: 5-16 31.3% 3rd: 8-18 44.4% 4th: 5-13 38.5% Game: 25-59 42.4% Deadball
 3FG %: 4-7 57.1% 4-6 66.7% 5-7 71.4% 2-4 50.0% 15-24 62.5% Rebounds
 FT %: 1-1 100.0% 0-0 0.0% 2-2 100.0% 3-10 30.0% 6-13 46.2%

Stanford 115 • 2-0

#	Player	Total			Rebounds			PF	TP	A	TO	Blk	Stl	Min	
		FG-FGA	FG-FGA	FT-FTA	Off	Def	Tot								
04	Fingall, Nadia	r	7-9	0-0	2-5	3	5	8	1	16	2	1	2	0	20
11	Smith, Alanna	r	8-12	2-5	1-1	4	5	9	0	19	4	3	1	2	24
12	Hull, Lexie	r	6-12	5-10	0-0	2	3	5	3	17	0	0	2	2	25
21	Carrington, DJonai	g	2-8	1-4	1-2	3	1	4	0	6	1	0	0	0	11
23	Williams, Kiana	g	7-10	4-7	1-1	0	3	3	1	19	2	0	1	2	28
02	Coffee, Shannon	g	1-1	0-0	0-0	0	1	1	1	2	0	0	0	0	6
03	Wilson, Anna	g	3-8	2-6	2-2	1	0	1	2	10	1	0	0	2	11
10	Jerome, Alyssa	g	1-2	0-1	2-2	0	6	6	4	2	1	0	0	0	13
14	Brewer, Mikaela	g	1-2	0-1	0-0	0	0	0	0	2	0	1	0	0	5
15	Dodson, Maya	g	5-8	0-0	0-0	3	2	5	2	10	0	0	1	1	19
20	Moschkau, Estella	g	1-1	1-1	0-0	0	0	0	0	3	1	1	0	0	6
22	Romano, Alexa	g	0-3	0-2	0-0	0	0	0	0	2	0	1	0	0	7
24	Hull, Lacie	g	0-2	0-0	0-0	0	2	2	3	0	2	0	1	0	12
54	Brown, Jenna	g	3-6	1-4	0-0	0	3	3	0	7	3	1	0	0	13
Team						2	0	2							
Totals			45-84	16-41	9-13	20	29	49	19	115	26	10	7	8	200

1st - FG %: 12-23 52.2% 2nd: 10-22 45.5% 3rd: 15-22 68.2% 4th: 8-17 47.1% Game: 45-84 53.6% Deadball
 3FG %: 4-12 33.3% 3-6 50.0% 6-12 50.0% 3-11 27.3% 16-41 39.0% Rebounds
 FT %: 0-0 0.0% 5-7 71.4% 4-6 66.7% 0-0 0.0% 9-13 69.2%

Officials: Rochelle Bennett, Benny Luna, Robert Scofield
 Technical fouls: Idaho-None, Stanford-None.
 Attendance: 2582

Score by periods	1st	2nd	3rd	4th	Total
Idaho	19	14	23	15	71
Stanford	28	28	40	19	115

	Points	In Paint	Off T/O	2nd Chance	Fast Break	Bench
Idaho	14	8	2	0	39	
Stanford	28	27	18	8	38	

Score tied - 0 times.
 Lead changed - 0 times.
 Largest lead - IDAHO 4th-00:28, STAN 4th-00:40.
 Largest lead - IDAHO None, STAN by 47 4th-00:40.
 IDAHO led for 00:00. STAN led for 39:44. Game was tied for 00:16.

Official Basketball Box Score -- Game Totals -- Final Statistics
San Francisco vs Stanford
11/15/18 7:00 PM at Stanford, Calif. (Maples Pavilion)

San Francisco 62 • 1-1

#	Player	Total			Rebounds			PF	TP	A	TO	Blk	Stl	Min	
		FG-FGA	FG-FGA	FT-FTA	Off	Def	Tot								
12	Lundqvist, Moa	r	0-3	0-2	0-0	0	1	1	3	0	1	1	0	1	16
24	Kostic, Lucija	r	0-5	0-0	2-2	2	2	4	4	2	1	2	0	1	23
13	Alexander, Nia	g	1-6	0-0	0-0	1	1	2	0	2	0	0	0	0	20
23	Preciado, Veronica	g	4-7	1-2	2-4	0	3	2	11	0	1	0	1	0	20
33	Powell, Shannon	g	4-10	1-4	1-2	2	5	7	1	10	3	3	0	0	27
02	Vaalavirta, Kia	g	1-7	0-3	4-6	0	3	3	1	6	3	0	0	0	28
03	Galic, Marta	g	2-2	0-0	0-0	0	2	2	1	4	1	2	0	1	15
32	Nielacna, Julia	g	5-16	2-4	3-3	2	4	6	2	15	1	3	0	0	25
55	Rathbun, Abby	g	3-4	1-1	5-6	2	0	2	4	12	0	0	0	0	26
Team						4	5	9							
Totals			20-60	5-16	17-23	13	26	39	18	62	8	14	0	4	200

1st - FG %: 3-13 23.1% 2nd: 7-17 41.2% 3rd: 4-16 25.0% 4th: 6-14 42.9% Game: 20-60 33.3% Deadball
 3FG %: 1-5 20.0% 3-6 50.0% 4-4 100.0% 0-1 0.0% 5-16 31.3% Rebounds
 FT %: 5-6 83.3% 4-7 57.1% 4-4 100.0% 4-6 66.7%

Stanford 96 • 3-0

#	Player	Total			Rebounds			PF	TP	A	TO	Blk	Stl	Min	
		FG-FGA	FG-FGA	FT-FTA	Off	Def	Tot								
04	Fingall, Nadia	r	3-6	1-3	0-0	2	1	3	3	7	2	1	0	0	13
11	Smith, Alanna	r	6-12	5-8	1-2	0	7	7	1	18	3	1	4	1	26
12	Hull, Lexie	r	1-5	0-1	2-2	4	1	5	2	4	3	2	0	2	25
21	Carrington, DJonai	g	4-7	1-4	0-0	1	4	5	1	9	4	2	0	0	18
23	Williams, Kiana	g	8-13	4-6	1-1	0	0	0	1	21	3	2	0	0	26
02	Coffee, Shannon	g	0-1	0-1	0-0	0	0	0	0	2	0	1	0	0	8

Official Basketball Box Score -- Game Totals -- Final Statistics
American vs Stanford
11/24/18 12:00 PM at Honolulu, O'ahu (Stan Sheriff Center)

American 49 • 3-2

#	Player	Total			3-Ptr			Rebounds			PF	TP	A	TO	Blk	Stl	Min
		FG-FGA	FG-FGA	FT-FTA	FG-FGA	FG-FGA	FT-FTA	Off	Def	Tot							
44	Carl, Cecily	f	3-6	0-0	2-2	0	7	7	5	8	1	2	0	0	23		
03	Lewis, Kaitlyn	g	5-12	1-3	1-1	1	2	3	1	12	3	4	0	0	36		
12	Sanders, Indeya	g	1-4	1-4	0-0	0	2	2	0	3	2	2	0	1	26		
22	Marenyl, Katie	g	3-7	0-1	5-8	1	2	3	2	11	2	1	0	1	32		
23	Koskimies, Elna	g	4-8	1-1	4-4	1	2	3	2	13	1	1	0	0	33		
02	Bartner, Morgan	g	0-3	0-2	0-0	1	0	1	1	0	0	3	0	1	21		
04	Fisher, Emily	g	0-0	0-0	0-0	0	1	1	2	0	0	2	0	0	8		
10	Edwards, Jade	g	0-0	0-0	0-0	0	2	2	4	0	1	1	0	0	8		
11	Cleveland, TaeKenya	g	1-4	0-1	0-0	0	1	1	1	2	0	0	0	0	8		
14	Brown, Taylor	g	0-2	0-0	0-0	0	0	0	1	0	0	0	0	0	3		
21	Doring, Maddie	g	0-0	0-0	0-0	0	0	0	0	0	0	0	0	0	1		
24	Graytok, Laura	g	0-0	0-0	0-0	0	0	0	0	0	0	0	0	0	1		
Team						0	2	2									
Totals			17-46	3-12	12-15	4	21	25	19	49	10	16	1	3	200		

1st FG %:	3-12	25.0%	2nd:	6-14	42.9%	3rd:	5-8	62.5%	4th:	3-12	25.0%	Game:	17-46	37.0%	Deadball	
3FG %:	0-3	0.0%	1-3	33.3%	1-2	50.0%	1-4	25.0%	3-12	25.0%	12-15	80.0%	Rebounds			
FT %:	4-6	66.7%	0-0	0.0%	5-6	83.3%	3-3	100.0%								

Stanford 71 • 5-0

#	Player	Total			3-Ptr			Rebounds			PF	TP	A	TO	Blk	Stl	Min
		FG-FGA	FG-FGA	FT-FTA	FG-FGA	FG-FGA	FT-FTA	Off	Def	Tot							
04	Fingall, Nadia	f	3-8	1-4	3-4	4	1	5	3	10	2	1	0	1	24		
11	Smith, Alanna	f	10-18	3-6	2-3	1	7	8	1	25	4	3	1	2	31		
03	Wilson, Anna	g	0-0	0-0	0-0	1	0	1	3	0	2	0	0	0	5		
21	Carrington, Dijonai	g	6-7	0-0	1-1	2	5	7	2	13	1	1	0	2	22		
23	Williams, Kiana	g	3-12	2-6	1-2	0	0	0	2	9	7	3	0	0	33		
02	Coffee, Shannon	g	1-3	1-2	0-0	0	1	1	0	3	0	0	0	0	4		
10	Jerome, Alyssa	g	0-2	0-1	3-4	2	1	3	2	3	2	1	0	0	12		
15	Dodson, Maya	g	2-4	0-0	0-0	1	2	3	1	4	1	1	0	0	18		
20	Moschkau, Estella	g	0-0	0-0	0-0	0	0	0	0	0	0	0	0	0	2		
22	Romano, Alexa	g	0-1	0-1	0-0	0	0	0	1	0	0	0	0	0	4		
24	Hull, Lacie	g	0-3	0-1	0-0	0	3	3	1	0	0	2	0	7	33		
54	Brown, Jenna	g	1-4	0-1	2-3	0	3	3	0	4	1	0	0	0	12		
Team						4	2	6									
Totals			26-62	7-22	12-17	15	25	40	16	71	18	12	2	12	200		

1st FG %:	6-18	33.3%	2nd:	4-13	30.8%	3rd:	7-16	43.8%	4th:	9-15	60.0%	Game:	26-62	41.9%	Deadball	
3FG %:	3-8	37.5%	1-4	25.0%	0-5	0.0%	3-5	60.0%	7-22	31.8%	12-17	70.6%	Rebounds			
FT %:	2-3	66.7%	4-6	66.7%	1-2	50.0%	5-6	83.3%								

Officials: Matt Shute, Sean Martin, Tim Tamashiro
 Technical fouls: American-None. Stanford-None.
 Attendance: 1268

Score by periods	1st	2nd	3rd	4th	Total
American	10	13	16	10	49
Stanford	17	13	15	26	71

Last FG - AU 4th-01:17, STAN 4th-00:48.
 Largest lead - AU None, STAN by 22 4th-02:38.
 AU led for 00:00. STAN led for 38:13. Game was tied for 01:47.

Official Basketball Box Score -- Game Totals -- Final Statistics
Stanford vs Hawaii
11/25/18 2:30 PM at Honolulu, O'ahu (Stan Sheriff Center)

Stanford 81 • 6-0

#	Player	Total			3-Ptr			Rebounds			PF	TP	A	TO	Blk	Stl	Min
		FG-FGA	FG-FGA	FT-FTA	FG-FGA	FG-FGA	FT-FTA	Off	Def	Tot							
04	Fingall, Nadia	f	3-7	1-1	0-0	2	4	6	1	7	1	2	0	1	24		
11	Smith, Alanna	f	12-15	3-6	3-3	2	2	4	2	30	3	3	1	0	25		
03	Wilson, Anna	g	0-2	0-2	2-2	0	4	4	1	2	0	0	0	1	15		
21	Carrington, Dijonai	g	4-6	2-2	2-3	1	3	4	1	12	4	2	0	3	19		
23	Williams, Kiana	g	4-9	0-5	1-2	0	4	4	0	9	3	1	0	2	35		
02	Coffee, Shannon	g	1-2	0-0	0-0	0	1	1	0	2	0	0	0	0	5		
10	Jerome, Alyssa	g	0-3	0-1	4-6	2	0	2	1	4	1	0	0	1	11		
14	Brewer, Mikaela	g	0-0	0-0	0-0	0	0	0	0	0	0	0	0	0	1		
15	Dodson, Maya	g	3-4	0-0	1-1	0	1	1	2	7	0	1	2	0	15		
20	Moschkau, Estella	g	0-0	0-0	0-0	0	0	0	0	1	0	0	0	2	6		
22	Romano, Alexa	g	0-0	0-0	0-0	0	0	0	0	0	0	0	0	0	2		
24	Hull, Lacie	g	3-4	2-3	0-0	0	3	3	0	8	6	2	2	3	28		
54	Brown, Jenna	g	0-1	0-1	0-0	0	0	0	2	0	0	0	0	0	14		
Team						1	2	3									
Totals			30-53	8-21	13-17	8	24	32	11	81	18	13	5	13	200		

1st FG %:	5-14	35.7%	2nd:	11-18	61.1%	3rd:	9-13	69.2%	4th:	5-8	62.5%	Game:	30-53	56.6%	Deadball	
3FG %:	0-7	0.0%	3-6	50.0%	3-5	60.0%	3-6	50.0%	5-6	83.3%	13-17	76.5%	Rebounds			
FT %:	5-5	100.0%	0-0	0.0%	3-6	50.0%										

Hawaii 59 • 1-7

#	Player	Total			3-Ptr			Rebounds			PF	TP	A	TO	Blk	Stl	Min
		FG-FGA	FG-FGA	FT-FTA	FG-FGA	FG-FGA	FT-FTA	Off	Def	Tot							
12	Salanoa, Leah	f	2-4	2-3	0-0	1	1	2	2	6	3	2	0	0	23		
35	Woodfolk, Makenna	f	6-9	3-4	1-1	1	4	5	4	16	0	1	0	1	20		
01	Odumu, Rachel	g	1-3	1-1	0-0	0	0	0	1	3	1	2	0	0	14		
02	Middap, Courtney	g	4-7	3-3	0-0	0	2	2	1	11	3	3	1	0	24		
11	Kanoa, Tia	g	1-3	1-2	0-0	0	2	2	0	3	6	4	0	3	33		
00	Tago, Julissa	g	2-10	1-5	0-0	1	0	1	0	5	0	0	0	0	20		
04	Reier, Savannah	g	0-2	0-1	0-0	0	1	1	3	0	2	1	0	1	14		
05	Joseph, Myrrah	g	1-3	0-0	0-0	1	0	1	1	2	0	2	0	0	10		
14	Rewers, Lauren	g	3-5	0-0	0-0	1	1	2	5	6	1	2	0	1	17		
15	Alexander, Jadynn	g	0-1	0-0	0-0	0	0	0	0	0	0	0	0	0	9		
25	Atweller, Amy	g	2-7	2-3	1-1	0	3	3	2	7	1	2	0	0	16		
Team						1	2	3									
Totals			22-54	13-22	2-2	6	16	22	19	59	17	19	1	6	200		

1st FG %:	3-12	25.0%	2nd:	6-12	50.0%	3rd:	8-13	61.5%	4th:	5-17	29.4%	Game:	22-54	40.7%	Deadball	
3FG %:	2-2	100.0%	2-3	66.7%	7-9	77.8%	2-8	25.0%	13-22	59.1%	13-22	59.1%	Rebounds			
FT %:	0-0	0.0%	0-0	0.0%	1-1	100.0%										

Officials: Lajwan Robinson, Matt Shute, Ethan Kahoano
 Technical fouls: Stanford-None. Hawaii-None.
 Attendance: 1383
 Game called at 00:48.2 due to injury to Stanford player.

Score by periods	1st	2nd	3rd	4th	Total
Stanford	15	25	24	17	81
Hawaii	8	14	24	13	59

Last FG - STAN 4th-04:09, UH 4th-02:25.
 Largest lead - STAN by 25 4th-02:56, UH by 2 1st-04:44.
 STAN led for 38:57. UH led for 00:24. Game was tied for 00:24.

Official Basketball Box Score -- Game Totals -- Final Statistics
Stanford vs Gonzaga
12/2/18 2:00 PM at Spokane, WA (McCarthy Athletic Center)

Stanford 73 • 6-1

#	Player	Total			3-Ptr			Rebounds			PF	TP	A	TO	Blk	Stl	Min
		FG-FGA	FG-FGA	FT-FTA	FG-FGA	FG-FGA	FT-FTA	Off	Def	Tot							
04	Fingall, Nadia	f	2-4	1-2	0-0	1	2	3	2	5	3	1	1	2	25		
11	Smith, Alanna	f	4-9	2-5	3-6	2	5	7	5	13	1	3	2	3	24		
24	Hull, Lacie	f	2-3	1-2	4-4	1	0	1	2	9	3	1	0	3	37		
21	Carrington, Dijonai	g	5-13	1-5	2-5	0	3	3	13								

Official Basketball Box Score -- Game Totals -- Final Statistics
Stanford vs Tennessee
12/18/18 6:00 PM at Knoxville, Tenn. (Thompson-Boling Arena)

Stanford 95 • 8-1

#	Player	Total			Rebounds			PF	TP	A	TO	Blk	Stl	Min
		FG-FGA	3-Ptr	FT-FTA	Off	Def	Tot							
04	Fingall, Nadia	1-4	0-0	1-2	2	4	6	0	3	1	2	0	0	18
11	Smith, Alanna	5-6	3-4	3-4	1	2	3	5	16	3	2	1	0	21
24	Hull, Lacie	5-8	4-5	0-0	1	2	3	14	1	0	1	0	0	32
21	Carrington, DiJonai	11-15	4-5	7-9	0	13	13	1	33	2	5	0	1	38
23	Williams, Kiana	5-13	3-7	3-4	0	5	5	3	16	7	6	0	2	38
02	Coffee, Shannon	0-2	0-2	0-0	0	2	2	0	0	1	1	0	0	8
10	Jerome, Alyssa	0-1	0-0	0-0	1	1	2	0	0	0	2	0	0	4
15	Dodson, Maya	5-7	0-0	0-0	4	5	9	3	10	2	1	1	0	32
54	Brown, Jenna	1-4	0-1	1-2	0	1	1	0	3	2	0	0	0	9
Team					0	1	1			1				
Totals		33-60	14-24	15-21	9	36	45	15	95	19	20	3	3	200

1st - FG %: 8-16 50.0% 2nd: 9-16 56.3% 3rd: 8-14 57.1% 4th: 8-14 57.1% Game: 33-60 55.0% Deadball Rebounds 5.1
 3FG %: 4-6 66.7% 5-9 55.6% 2-4 50.0% 3-5 60.0% 14-24 58.3%
 FT %: 2-2 100.0% 2-3 66.7% 2-4 50.0% 9-12 75.0% 15-21 71.4%

Tennessee 85 • 8-1

#	Player	Total			Rebounds			PF	TP	A	TO	Blk	Stl	Min
		FG-FGA	3-Ptr	FT-FTA	Off	Def	Tot							
00	Davis, Rennia	5-15	2-5	2-2	1	9	10	2	14	1	1	0	2	35
15	Green, Cheridene	3-6	0-0	0-0	2	1	3	3	6	0	0	0	0	20
02	Westbrook, Evina	10-21	2-5	7-9	1	3	4	3	29	10	4	0	2	40
10	Jackson, Meme	4-14	3-13	6-10	2	2	4	3	17	1	1	0	1	35
14	Green, Zaay	6-16	2-5	0-0	1	1	2	5	14	1	0	0	1	30
04	Collins, Mimi	2-3	0-0	1-2	2	0	2	4	5	0	0	0	0	15
05	Harris, Kamera	0-0	0-0	0-0	0	1	1	0	0	2	0	0	0	2
11	Kushkituah, Kasiyahna	0-0	0-0	0-0	0	0	0	0	0	0	0	0	0	8
12	Burrell, Rae	0-0	0-0	0-0	0	0	0	0	0	0	0	0	1	3
13	Massengill, Jazmine	0-0	0-0	0-0	3	2	5	0	0	1	0	0	1	12
Team					0	0	0			0				
Totals		30-75	9-28	16-23	12	19	31	21	85	14	8	0	8	200

1st - FG %: 6-18 33.3% 2nd: 7-19 36.8% 3rd: 10-20 50.0% 4th: 7-18 38.9% Game: 30-75 40.0% Deadball Rebounds 3
 3FG %: 1-4 25.0% 3-8 37.5% 1-5 20.0% 3-11 27.3% 9-28 32.1%
 FT %: 4-6 66.7% 3-3 100.0% 3-5 60.0% 6-9 66.7% 16-23 69.6%

Officials: Mark Zentz, Felicia Grinter, Cameron Inouye
 Technical fouls: Stanford-None. Tennessee-None.
 Attendance: 8051

Score by periods	1st	2nd	3rd	4th	Total
Stanford	22	25	20	28	95
Tennessee	17	20	25	23	85

Last FG - STAN 4th-01:40, UT 4th-01:27.
 Largest lead - STAN by 15 2nd-01:44, UT by 2 3rd-04:22.
 STAN led for 37:18. UT led for 00:38. Game was tied for 01:39.

Points	In	Off	2nd	Fast	Bench
STAN	38	9	4	11	13
UT	42	17	11	11	5

Score tied - 2 times.
 Lead changed - 2 times.

Official Basketball Box Score -- Game Totals -- Final Statistics
Stanford vs Buffalo
12/21/18 12:00 PM at Buffalo N.Y. (Alumni Arena)

Stanford 62 • 9-1

#	Player	Total			Rebounds			PF	TP	A	TO	Blk	Stl	Min
		FG-FGA	3-Ptr	FT-FTA	Off	Def	Tot							
04	Fingall, Nadia	5-9	0-0	2-4	3	4	7	1	12	1	1	0	0	29
11	Smith, Alanna	12-22	4-9	2-2	3	10	13	2	30	5	5	3	0	38
24	Hull, Lacie	0-1	0-1	0-0	0	5	5	2	0	2	2	0	0	24
21	Carrington, DiJonai	1-7	0-3	2-2	1	9	10	3	4	0	5	1	2	35
23	Williams, Kiana	2-9	1-6	2-4	0	2	2	3	7	7	1	0	2	40-
02	Coffee, Shannon	0-0	0-0	0-0	0	0	0	0	0	0	0	0	0	0+
10	Jerome, Alyssa	0-1	0-0	0-0	0	0	0	0	2	0	1	0	1	9
14	Brewer, Mikaela	0-0	0-0	0-0	0	0	0	0	1	0	0	0	0	1
15	Dodson, Maya	3-8	0-0	3-3	1	0	1	2	9	1	2	1	0	17
20	Moschkau, Estella	0-0	0-0	0-0	0	0	0	0	0	0	0	0	0	0+
22	Romano, Alexa	0-1	0-0	0-0	0	0	0	0	0	0	0	0	0	1
54	Brown, Jenna	0-1	0-0	0-0	0	1	1	2	0	1	1	0	0	6
Team					4	2	6							
Totals		23-59	5-20	11-15	12	33	45	18	62	18	19	5	5	200

1st - FG %: 7-15 46.7% 2nd: 4-16 25.0% 3rd: 4-15 26.7% 4th: 8-13 61.5% Game: 23-59 39.0% Deadball Rebounds 2.1
 3FG %: 2-6 33.3% 0-8 0.0% 0-2 0.0% 3-7 42.9%
 FT %: 0-0 0.0% 3-3 100.0% 4-6 66.7% 4-6 66.7%

Buffalo 55 • 7-3

#	Player	Total			Rebounds			PF	TP	A	TO	Blk	Stl	Min
		FG-FGA	3-Ptr	FT-FTA	Off	Def	Tot							
00	HEMPHILL, Summer	4-9	0-0	2-4	3	5	8	0	10	2	3	0	5	39
12	WILKINS, Courtney	1-8	1-6	0-0	2	1	3	2	3	0	1	0	0	25
10	HALL, Hanna	3-10	3-8	2-2	2	3	5	2	11	2	1	0	1	34
11	ONWUKA, Theresa	2-9	0-3	1-1	5	8	13	4	5	2	3	0	1	31
24	DILLARD, Cierra	8-25	2-10	3-5	2	2	4	4	21	3	5	0	3	40-
13	JONES, Autumn	0-3	0-2	0-0	0	0	0	0	0	0	0	0	0	6
22	SODADE, Ayoleka	0-1	0-0	1-2	0	1	1	0	1	0	0	0	1	9
32	MORRISON, Brittany	1-4	0-0	2-3	1	3	4	3	4	3	1	0	1	16
Team					3	3	6							
Totals		19-69	6-29	11-17	18	26	44	15	55	12	14	0	12	200

1st - FG %: 4-16 25.0% 2nd: 6-21 28.6% 3rd: 2-12 16.7% 4th: 7-20 35.0% Game: 19-69 27.5% Deadball Rebounds 4
 3FG %: 0-6 0.0% 1-9 11.1% 1-4 25.0% 4-10 40.0%
 FT %: 1-2 50.0% 0-0 0.0% 6-9 66.7% 11-17 64.7%

Officials: Chris Minor, Robert McDow, Kristyne Esparza
 Technical fouls: Stanford-None. Buffalo-None.
 Attendance: 3412

Score by periods	1st	2nd	3rd	4th	Total
Stanford	16	11	12	23	62
Buffalo	9	13	11	22	55

Last FG - STAN 4th-01:42, BUF 4th-00:03.
 Largest lead - STAN by 12 4th-01:42, BUF None.
 STAN led for 39:49. BUF led for 00:00. Game was tied for 00:11.

Points	In	Off	2nd	Fast	Bench
STAN	28	13	8	8	9
BUF	18	10	16	6	5

Score tied - 0 times.
 Lead changed - 0 times.

Official Basketball Box Score -- Game Totals -- Final Statistics
CSUN vs Stanford
12/29/18 2:00 PM at Stanford, Calif. (Maples Pavilion)

CSUN 43 • 6-8

#	Player	Total			Rebounds			PF	TP	A	TO	Blk	Stl	Min
		FG-FGA	3-Ptr	FT-FTA	Off	Def	Tot							
11	Juliana Louis	2-9	0-2	0-3	5	5	10	2	4	1	3	0	1	27
52	Eliza Matthews	1-3	0-0	1-3	2	1	3	1	3	1	2	0	0	11
03	Channon Fluker	3-13	0-1	0-0	0	2	2	3	6	1	0	3	1	31
33	Sarafina Maulupe	1-9	1-7	2-2	1	3	4	1	5	0	1	0	0	23
02	Meghann Henderson	3-8	1-4	0-0	0	3	3	1	7	4	4	1	1	34
17	Jordyn Jackson	1-2	0-0	0-0	0	0	0	2	1	2	0	0	1	16
02	Destiny Brooks	2-3	1-2	0-0	0	0	0	0	5	0	0	0	0	3
15	Claudia Ramos	2-8	2-5	0-0	0	3	3	1	6	1	2	0	1	18
44	Lauren Shymkewicz	1-1	0-0	2-2	0	1	1	0	4	2	0	0	1	22
55	De'Jonae Calloway	0-3	0-0	1-2	0	3	3	0	1	0	1	0	0	15
Team					4	2	6							
Totals		16-59	5-21	6-12	12	23	35	9	43	11	15	4	6	200

1st - FG %: 1-12 8.3% 2nd: 3-14 21.4% 3rd: 4-15 26.7% 4th: 8-18 44.4% Game: 16-59 27.1% Deadball Rebounds 3
 3FG %: 1-5 20.0% 0-4 0.0% 2-7 28.6% 5-21 23.8%
 FT %: 1-2 50.0% 2-3 66.7% 1-2 50.0% 6-12 50.0%

Stanford 69 • 10-1

#	Player	Total			Rebounds			PF	TP	A	TO	Blk	Stl	Min
		FG-FGA	3-Ptr	FT-FTA	Off	Def	Tot							
04	Fingall, Nadia	3-8	0-1	0-0	1	1	2	3	6	0	0	0	0	10
11	Smith, Alanna	6-10	0-2	2-2	1	4	5	3	14	1	0	1	0	17
24	Hull, Lacie	4-7	2-5	0-0	2	2	4	1	10	2	1	0	3	23
21	Carrington, DiJonai	2-6	1-3	0-0	2	10	12	1	5	2	1	0	3	26
23	Williams, Kiana	0-6	0-4	0-0	0	2	2	0	0	1	1	0	0	21
02	Coffee, Shannon	2-3	0-0	0-0	2	1	3	0	4	1	1	0	0	9
10	Jerome, Alyssa	2-4	1-2	0-0	0	2	2	2	5	2	1	0	0	22
14	Brewer, Mikaela	1-3	0-1	0-0	1	1	2							

Official Basketball Box Score -- Game Totals -- Final Statistics
UCLA vs Stanford
1/6/19 1:00 PM at Stanford, Calif. (Maples Pavilion)

UCLA 80 • 9-6, 2-1

#	Player	Total			3-Ptr			Rebounds			PF	TP	A	TO	Blk	Stl	Min
		FG-FGA	FG-FGA	FT-FTA	FG-FGA	FG-FGA	FT-FTA	Off	Def	Tot							
11	Lajahna Drummer	r	3-5	1-1	1-3	2	2	4	3	8	0	0	0	1	27		
21	Michaela Onyenwere	r	4-16	1-5	2-2	6	6	12	2	11	1	3	2	1	38		
04	Lindsey Corsaro	g	4-8	4-6	2-4	0	4	4	1	14	2	3	0	1	33		
22	Kennedy Burke	g	4-10	1-3	2-6	4	4	8	3	11	1	2	0	1	28		
24	Japreece Dean	g	10-17	2-5	0-0	0	0	0	4	22	4	3	0	1	39		
00	Chantel Horvat	g	2-3	0-0	0-0	0	0	0	2	4	1	0	0	0	10		
02	Ahiana Smith	g	3-8	1-2	0-0	0	5	2	7	1	2	1	1	1	18		
33	Lauryn Miller	g	1-2	1-2	0-0	0	0	0	4	3	0	0	0	0	7		
	Team		4	1	5												
Totals			31-69	11-24	7-15	16	22	38	21	80	10	13	3	6	200		

1st - FG %: 9-16 56.3% 2nd: 9-18 50.0% 3rd: 4-19 21.1% 4th: 9-16 56.3% Game: 31-69 44.9% Deadball Rebounds 4
 3FG %: 4-5 80.0% 3-4 75.0% 1-9 11.1% 3-6 50.0% 11-24 45.8%
 FT %: 2-2 100.0% 0-0 0.0% 3-6 50.0% 2-7 28.6% 7-15 46.7%

Stanford 86 • 12-1, 2-0

#	Player	Total			3-Ptr			Rebounds			PF	TP	A	TO	Blk	Stl	Min
		FG-FGA	FG-FGA	FT-FTA	FG-FGA	FG-FGA	FT-FTA	Off	Def	Tot							
10	Jerome, Alyssa	r	2-2	2-2	0-0	0	2	3	1	6	0	0	0	0	20		
11	Smith, Alanna	r	8-18	3-5	5-6	2	9	11	4	24	3	2	5	2	40		
24	Hull, Lacie	r	2-6	1-4	0-0	0	2	0	5	6	0	0	2	3	38		
21	Carrington, Dijonai	g	11-18	3-6	5-6	4	5	9	3	30	1	6	0	1	39		
23	Williams, Kiana	g	7-14	3-9	4-5	0	2	2	0	21	10	2	0	3	39		
02	Coffee, Shannon	g	0-0	0-0	0-0	0	0	0	1	0	1	0	0	1	12		
03	Wilson, Anna	g	0-0	0-0	0-0	0	0	0	0	0	0	1	0	0	1		
12	Hull, Lexie	g	0-4	0-2	0-0	0	3	3	1	0	0	3	0	0	8		
54	Brown, Jenna	g	0-1	0-0	0-0	0	0	0	0	0	1	0	1	3			
	Team		3	4	7												
Totals			30-63	12-28	14-17	12	25	37	10	86	21	5	10	0	200		

1st - FG %: 7-15 46.7% 2nd: 6-14 42.9% 3rd: 9-16 56.3% 4th: 8-18 44.4% Game: 30-63 47.6% Deadball Rebounds 2,1
 3FG %: 4-9 44.4% 2-6 33.3% 3-7 42.9% 3-6 50.0% 12-28 42.9%
 FT %: 5-6 83.3% 1-2 50.0% 5-5 100.0% 3-4 75.0% 14-17 82.4%

Officials: Kenneth Nash, Penny Davis, Lisa Jones
 Technical fouls: UCLA-None. Stanford-None.
 Attendance: 3231

Score by periods	1st	2nd	3rd	4th	Total
UCLA	24	21	12	23	80
Stanford	23	15	26	22	86

Last FG - UCLA 4th-00:06, STAN 4th-00:24.
 Largest lead - UCLA by 12 2nd-03:08, STAN by 11 4th-09:15.
 UCLA led for 18:50. STAN led for 18:43. Game was tied for 02:27.

Official Basketball Box Score -- Game Totals -- Final Statistics
Stanford vs Arizona State
1/11/19 7:00 PM at Tempe, Ariz. (Wells Fargo Arena)

Stanford 72 • 13-1, 3-0

#	Player	Total			3-Ptr			Rebounds			PF	TP	A	TO	Blk	Stl	Min
		FG-FGA	FG-FGA	FT-FTA	FG-FGA	FG-FGA	FT-FTA	Off	Def	Tot							
10	Jerome, Alyssa	r	1-3	0-0	0-0	0	1	1	1	2	0	1	0	0	13		
11	Smith, Alanna	r	9-15	1-3	6-6	1	5	6	4	25	2	2	1	1	37		
24	Hull, Lacie	r	3-5	1-2	1-1	0	1	1	1	8	2	0	0	2	30		
21	Carrington, Dijonai	g	6-11	3-5	2-2	3	8	11	2	17	1	5	0	1	36		
23	Williams, Kiana	g	3-8	1-3	3-3	0	4	4	1	10	4	4	0	1	39		
02	Coffee, Shannon	g	0-1	0-1	0-0	0	1	1	1	0	2	0	1	2	9		
03	Wilson, Anna	g	3-5	0-1	0-0	0	0	0	1	6	1	2	0	1	18		
12	Hull, Lexie	g	1-2	0-0	2-2	2	3	5	1	4	0	1	1	0	15		
54	Brown, Jenna	g	0-0	0-0	0-0	0	0	0	0	0	0	0	1	0	3		
	Team		0	0	3												
Totals			26-50	6-15	14-14	6	26	32	12	72	12	16	3	8	200		

1st - FG %: 6-10 60.0% 2nd: 7-13 53.8% 3rd: 5-15 33.3% 4th: 8-12 66.7% Game: 26-50 52.0% Deadball Rebounds 0
 3FG %: 2-4 50.0% 2-2 100.0% 1-7 14.3% 1-2 50.0% 6-15 40.0%
 FT %: 4-4 100.0% 0-0 0.0% 6-6 100.0% 4-4 100.0% 14-14 100.0%

Arizona State 65 • 11-4, 2-2

#	Player	Total			3-Ptr			Rebounds			PF	TP	A	TO	Blk	Stl	Min
		FG-FGA	FG-FGA	FT-FTA	FG-FGA	FG-FGA	FT-FTA	Off	Def	Tot							
22	Ekmark, Courtney	r	4-13	3-9	0-0	0	1	1	1	11	3	1	0	0	28		
42	Ibis, Kianna	g	3-8	0-1	0-0	5	2	7	3	6	1	1	0	1	30		
33	Johnson-Chapman, Char	c	8-12	0-0	0-0	5	1	6	2	16	2	0	2	3	26		
01	Richardson, Reili	g	2-5	0-1	1-1	0	3	3	0	5	4	1	0	1	26		
11	Ryan, Robbi	g	4-10	1-4	2-2	0	2	2	3	11	1	3	0	1	26		
00	Hanson, Taya	g	1-7	0-3	0-3	2	3	5	0	2	2	1	1	2	16		
04	Russell, Kiara	g	3-5	0-0	0-0	1	2	3	2	6	1	2	0	0	14		
21	Elena, Sophia	g	1-3	0-0	0-0	2	1	3	1	2	1	0	0	0	16		
23	Mbulito, Iris	g	2-5	0-0	0-1	1	0	1	2	4	0	2	0	1	9		
32	Van Hyfte, Jayde	g	0-0	0-0	0-0	0	0	0	0	0	0	1	0	0	2		
52	Ruden, Jamie	g	1-6	0-1	0-0	0	1	1	0	2	0	1	0	0	7		
	Team		6	2	8												
Totals			29-74	4-19	3-7	22	18	40	14	65	15	13	3	9	200		

1st - FG %: 5-20 25.0% 2nd: 5-16 31.3% 3rd: 12-18 66.7% 4th: 7-20 35.0% Game: 29-74 39.2% Deadball Rebounds 1
 3FG %: 0-3 0.0% 1-7 14.3% 1-3 33.3% 2-6 33.3% 4-19 21.1%
 FT %: 1-3 33.3% 0-1 0.0% 0-1 0.0% 2-2 100.0% 3-7 42.9%

Officials: Michael Price, Michol Murray, Kent Johnson
 Technical fouls: Stanford-None. Arizona State-None.
 Attendance: 2728

Score by periods	1st	2nd	3rd	4th	Total
Stanford	18	16	17	21	72
Arizona State	11	11	25	18	65

Last FG - STAN 4th-00:38, ASU 4th-01:12.
 Largest lead - STAN by 12 2nd-03:44, ASU by 2 1st-06:04.
 STAN led for 35:52. ASU led for 00:11. Game was tied for 03:54.

Official Basketball Box Score -- Game Totals -- Final Statistics
Stanford vs Arizona
1/13/19 12:00 PM at Tucson, Ariz. (McKale Center)

Stanford 78 • 14-1, 4-0

#	Player	Total			3-Ptr			Rebounds			PF	TP	A	TO	Blk	Stl	Min
		FG-FGA	FG-FGA	FT-FTA	FG-FGA	FG-FGA	FT-FTA	Off	Def	Tot							
10	Jerome, Alyssa	r	1-5	0-3	0-0	0	6	6	3	2	1	3	1	0	28		
11	Smith, Alanna	r	8-16	4-6	0-0	5	9	14	2	20	2	3	7	0	27		
24	Hull, Lacie	r	0-2	0-2	2-2	0	1	2	2	3	1	0	1	0	22		
21	Carrington, Dijonai	g	6-16	3-8	4-4	0	8	0	19	1	2	0	0	0	30		
23	Williams, Kiana	g	5-7	3-3	0-0	0	1	1	0	13	7	0	0	0	25		
02	Coffee, Shannon	g	1-4	0-3	0-0	2	1	3	0	2	1	0	0	1	13		
03	Wilson, Anna	g	1-3	0-2	0-0	0	2	2	0	2	0	0	0	1	11		
12	Hull, Lexie	g	3-4	2-2	0-0	2	3	5	4	8	0	1	0	0	14		
14	Brewer, Mikaela	g	0-1	0-0	1-2	1	0	1	1	0	0	0	0	1	6		
20	Moschkau, Estella	g	0-0	0-0	0-0	0	2	2	0	1	0	0	0	0	4		
54	Brown, Jenna	g	3-5	1-2	2-2	0	1	1	1	9	0	4	0	0	20		
	Team		1	1	2												
Totals			28-63	13-31	9-10	11	35	46	15	78	16	14	8	4	200		

1st - FG %: 6-19 31.6% 2nd: 9-12 75.0% 3rd: 7-16 43.8% 4th: 6-16 37.5% Game: 28-63 44.4% Deadball Rebounds 2
 3FG %: 3-9 33.3% 5-6 83.3% 2-8 25.0% 3-8 37.5% 13-31 41.9%
 FT %: 6-6 100.0% 0-0 0.0% 2-2 100.0% 1-2 50.0% 9-10 90.0%

Arizona 48 • 13-3, 3-2

#	Player	Total			3-Ptr			Rebounds			PF	TP	A	TO	Blk	Stl	Min
		FG-FGA	FG-FGA	FT-FTA	FG-FGA	FG-FGA	FT-FTA	Off	Def	Tot							
14	Sam Thomas	r	3-10	3-7	0-0	2	2	4	1	9	2	2	1	1	35		
20	Dominique McBryde	r	2-5	0-1	0-0	0	2	2	3	4	1	1	1	1	33		
25	Cate Reese	r	1-9	0-1	4-6	1	3	4	1	6	0	2	1				

Official Basketball Box Score -- Game Totals -- Final Statistics
Washington St. vs Stanford
1/20/19 12:00 PM at Stanford, Calif. (Maples Pavilion)

Washington St. 64 • 7-11, 2-5

#	Player	Total			3-Ptr			Rebounds			PF	TP	A	TO	Bk	Stl	Min
		FG	FGA	FT	FTA	FG	FGA	FT	FTA	Off							
13	Shir Levy	f	2-6	2-5	2-2	0	1	1	2	8	3	2	1	0	17		
45	Borislava Hristova	f	4-10	1-3	2-4	2	5	7	0	11	0	2	1	0	35		
20	Maria Kostourkova	c	3-4	0-0	0-0	3	5	8	2	6	1	3	0	0	31		
11	Chanelle Molina	g	6-20	2-7	4-4	3	4	7	3	18	6	3	0	1	37		
23	Alexys Swedlund	g	4-14	0-4	4-5	0	2	2	3	12	2	1	0	1	33		
02	Micahela Jones	g	1-2	1-2	0-0	0	2	2	1	3	0	0	0	0	12		
22	Celena Molina	g	1-2	0-0	0-0	1	1	2	1	2	0	0	0	1	3		
33	Cherilyn Molina	g	0-2	0-2	0-0	0	1	1	0	0	1	1	0	0	14		
41	Jovana Subasic	g	2-4	0-0	0-0	2	2	4	1	4	0	2	1	0	18		
Team						2	2	4									
Totals			23-64	6-23	12-15	13	25	38	13	64	13	14	3	3	200		

1st - FG %: 5-14 35.7% 2nd: 3-14 21.4% 3rd: 7-17 41.2% 4th: 8-19 42.1% Game: 23-64 35.9% Deadball Rebounds 1
 3FG %: 3-8 37.5% 0-5 0.0% 2-6 33.3% 1-4 25.0% 6-23 26.1%
 FT %: 0-0 0.0% 7-10 70.0% 2-2 100.0% 3-3 100.0% 12-15 80.0%

Stanford 85 • 16-1, 6-0

#	Player	Total			3-Ptr			Rebounds			PF	TP	A	TO	Bk	Stl	Min
		FG	FGA	FT	FTA	FG	FGA	FT	FTA	Off							
10	Jerome, Alyssa	f	2-7	0-2	0-0	0	2	2	1	4	1	0	1	0	24		
11	Smith, Alanna	f	13-17	4-5	4-6	3	12	15	0	34	3	1	2	1	31		
24	Hull, Lacie	f	2-7	2-4	2-2	1	0	1	1	8	1	0	1	1	24		
21	Carrington, DiJonai	g	4-8	0-1	3-3	1	3	4	3	11	3	2	1	1	24		
23	Williams, Kiana	g	8-14	3-6	0-0	0	0	2	19	3	3	0	1	1	29		
02	Coffee, Shannon	g	0-0	0-0	0-0	0	4	4	2	0	1	0	0	0	11		
03	Wilson, Anna	g	2-2	1-1	0-0	0	0	0	1	5	0	0	0	0	10		
12	Hull, Lexie	g	0-6	0-2	0-0	1	6	7	1	0	1	1	0	1	24		
14	Brewer, Mikaela	g	0-1	0-0	0-0	0	0	0	0	0	0	0	1	0	6		
20	Moschkau, Estella	g	0-0	0-0	0-0	0	1	1	0	0	0	0	0	0	3		
54	Brown, Jenna	g	1-2	0-0	2-2	0	1	1	0	4	1	2	1	0	14		
Team						1	1	2									
Totals			32-64	10-21	11-13	7	30	37	12	85	14	10	7	5	200		

1st - FG %: 11-20 55.0% 2nd: 7-19 36.8% 3rd: 10-13 76.9% 4th: 4-12 33.3% Game: 32-64 50.0% Deadball Rebounds 2
 3FG %: 3-6 50.0% 1-5 20.0% 4-5 80.0% 2-5 40.0% 10-21 47.6%
 FT %: 4-4 100.0% 0-0 0.0% 7-9 77.8% 0-0 0.0% 11-13 84.6%

Officials: Kenneth Nash, Cathi Cornell, Michael Price
 Technical fouls: Washington St.-None. Stanford-None.
 Attendance: 2908

Score by periods	1st	2nd	3rd	4th	Total	In	Off	2nd	Fast	Bench
Washington St.	13	13	18	20	64	WSU	22	9	15	5
Stanford	29	15	31	10	85	STAN	38	23	10	9

Last FG - WSU 4th-02:09, STAN 4th-01:37.
 Largest lead - WSU by 2 1st-09:18, STAN by 33 4th-09:07.
 WSU led for 00:24. STAN led for 38:46. Game was tied for 00:42.
 Score tied - 0 times.
 Lead changed - 1 time.

Official Basketball Box Score -- Game Totals -- Final Statistics
Stanford vs Colorado
1/25/19 7:00 PM at Boulder, Colo. (CU Events Center)

Stanford 80 • 17-1, 7-0

#	Player	Total			3-Ptr			Rebounds			PF	TP	A	TO	Bk	Stl	Min
		FG	FGA	FT	FTA	FG	FGA	FT	FTA	Off							
10	Jerome, Alyssa	f	1-2	0-0	0-0	3	1	4	1	2	1	0	1	0	15		
11	Smith, Alanna	f	9-19	3-8	5-6	1	5	6	3	26	2	2	5	3	38		
24	Hull, Lacie	f	1-2	0-1	1-1	0	0	0	3	3	5	0	0	2	25		
21	Carrington, DiJonai	g	2-12	0-2	8-11	2	11	13	1	12	0	2	0	1	32		
23	Williams, Kiana	g	8-20	2-9	2-2	0	2	2	0	20	7	1	0	1	39		
02	Coffee, Shannon	g	0-0	0-0	0-0	1	0	1	0	0	0	0	0	0	8		
03	Wilson, Anna	g	4-8	1-5	0-0	2	0	2	0	9	1	1	0	2	22		
12	Hull, Lexie	g	3-5	0-2	2-2	3	3	6	2	8	1	0	0	1	18		
14	Brewer, Mikaela	g	0-0	0-0	0-0	0	0	0	0	0	0	0	0	0	0+		
20	Moschkau, Estella	g	0-0	0-0	0-0	0	0	0	0	0	0	0	0	0	0+		
54	Brown, Jenna	g	0-1	0-1	0-0	0	1	1	0	0	0	0	0	0	3		
Team						4	3	7									
Totals			28-69	6-28	18-22	16	26	42	10	80	17	6	6	10	200		

1st - FG %: 6-22 27.3% 2nd: 4-16 25.0% 3rd: 12-18 66.7% 4th: 6-13 46.2% Game: 28-69 40.6% Deadball Rebounds 1
 3FG %: 0-7 0.0% 0-6 0.0% 5-9 55.6% 1-6 16.7% 6-28 21.4%
 FT %: 1-1 100.0% 7-8 87.5% 3-5 60.0% 7-8 87.5%

Colorado 69 • 10-8, 0-7

#	Player	Total			3-Ptr			Rebounds			PF	TP	A	TO	Bk	Stl	Min
		FG	FGA	FT	FTA	FG	FGA	FT	FTA	Off							
25	Annika Jank	f	4-9	2-4	0-0	2	8	10	3	10	0	2	0	1	36		
00	Quinessa Caylao-Do	g	2-12	0-1	2-4	2	1	3	5	6	6	4	0	0	32		
02	Alexis Robinson	g	6-17	5-12	8-8	1	2	3	4	25	2	3	2	1	38		
04	Leslia Finau	g	1-5	1-3	2-2	1	5	6	1	5	2	5	1	1	29		
21	Mya Hollingshed	g	4-11	3-6	3-3	2	3	5	4	14	0	0	1	1	31		
03	Emma Clarke	g	3-5	1-2	0-0	2	2	4	2	7	0	1	1	0	23		
12	Peyton Carter	g	0-0	0-0	0-0	0	1	1	0	0	0	0	0	0	1		
30	Kai Volcy	g	1-2	0-0	0-0	1	2	3	2	2	0	0	1	0	10		
Team						5	4	9									
Totals			21-61	12-28	15-17	16	28	44	21	69	10	15	6	4	200		

1st - FG %: 5-17 29.4% 2nd: 7-14 50.0% 3rd: 3-14 21.4% 4th: 6-16 37.5% Game: 21-61 34.4% Deadball Rebounds 0
 3FG %: 4-7 57.1% 2-6 33.3% 1-4 25.0% 5-11 45.5% 12-28 42.9%
 FT %: 4-4 100.0% 2-2 100.0% 5-7 71.4% 4-4 100.0% 15-17 88.2%

Officials: Brian Woods, Clarke Stevens, Penny Davis
 Technical fouls: Stanford-None. Colorado-None.
 Attendance: 2373

Score by periods	1st	2nd	3rd	4th	Total	In	Off	2nd	Fast	Bench
Stanford	13	15	32	20	80	STAN	42	15	21	17
Colorado	18	18	12	21	69	COLO	10	4	12	4

Last FG - STAN 4th-03:12, COLO 4th-01:27.
 Largest lead - STAN by 19 4th-05:17, COLO by 10 1st-02:54.
 STAN led for 17:09. COLO led for 21:36. Game was tied for 01:15.
 Score tied - 3 times.
 Lead changed - 2 times.

Official Basketball Box Score -- Game Totals -- Final Statistics
Stanford vs Utah
1/27/19 12:00 PM at Salt Lake City, Utah (Huntsman Center)

Stanford 68 • 17-2, 7-1

#	Player	Total			3-Ptr			Rebounds			PF	TP	A	TO	Bk	Stl	Min
		FG	FGA	FT	FTA	FG	FGA	FT	FTA	Off							
10	Jerome, Alyssa	f	4-8	1-3	0-0	2	4	6	4	9	1	0	1	0	21		
11	Smith, Alanna	f	6-17	3-9	4-5	0	9	9	5	19	0	4	3	0	25		
24	Hull, Lacie	f	2-5	1-2	2-4	2	1	3	1	7	3	1	1	2	33		
21	Carrington, DiJonai	g	6-15	1-4	0-1	2	3	5	0	13	1	2	0	0	33		
23	Williams, Kiana	g	4-13	1-8	1-1	0	5	1	10	7	2	0	1	1	37		
02	Coffee, Shannon	g	0-2	0-1	0-0	0	1	1	0	3	0	1	0	0	11		
03	Wilson, Anna	g	0-0	0-0	0-0	1	0	1	0	0	2	0	0	0	5		
12	Hull, Lexie	g	3-5	1-1	3-4	1	1	2	10	1	0	0	0	0	33		
54	Brown, Jenna	g	0-0	0-0	0-0	0	1	0	1	0	1	1	0	0	2		
Team						4	2	6									
Totals			25-65	8-28	10-15	12	26	38	15	68	17	13	7	3	200		

1st - FG %: 4-18 22.2% 2nd: 7-12 58.3% 3rd: 7-17 41.2% 4th: 7-18 38.9% Game: 25-65 38.5% Deadball Rebounds 2
 3FG %: 1-6 16.7% 2-5 40.0% 3-9 33.3% 2-8 25.0% 8-28 28.6%
 FT %: 3-3 100.0% 3-4 75.0% 2-2 100.0% 2-6 33.3% 10-15 66.7%

Utah 75 • 18-1, 7-1

#	Player	Total			3-Ptr			Rebounds			PF	TP	A	TO	Bk	Stl	Min
		FG	FGA	FT	FTA	FG	FGA	FT	FTA	Off							
05	Megan Huff	f	5-15	1-6	6-6	1	12	13	1	17	4	3	1	1	34		
44	Dre'una Edwards	f	1-5	0-0	2-2	2	3	5	1	4	1	2	1	2	23		
00	Kiana Moore	g	4-5	2-2	3-5												

Official Basketball Box Score -- Game Totals -- Final Statistics
California vs Stanford
2/2/19 4:00 PM at Stanford, Calif. (Maples Pavilion)

California 50 • 14-7, 5-5

#	Player	Total			3-Ptr			Rebounds			PF	TP	A	TO	Blk	Stl	Min
		FG-FGA	FT-FTA	FT-FTA	FG-FGA	FT-FTA	Off	Def	Tot								
31	Kristine Anigwe	r	4-13	0-1	12-16	8	12	20	5	20	0	4	2	2	35		
01	Asha Thomas	g	2-10	0-2	1-2	0	2	2	1	5	1	1	0	0	40		
14	Kianna Smith	g	3-14	0-3	1-3	0	2	2	0	7	0	1	0	0	36		
24	Reece Caldwell	g	5-12	2-7	0-0	0	3	3	2	12	1	2	0	1	31		
33	Jaelyn Brown	g	1-4	0-1	0-2	0	1	1	3	2	0	1	0	1	19		
00	McKenzie Forbes	g	1-5	1-2	0-0	0	1	1	2	3	0	3	0	0	13		
04	Alaysia Styles	g	0-1	0-1	1-2	0	1	1	0	1	0	0	0	0	12		
20	Mo Mosley	g	0-0	0-0	0-0	0	0	0	0	0	0	0	0	0	2		
30	CJ West	g	0-1	0-0	0-0	0	0	0	4	0	0	2	0	0	12		
Team			3	3	6												
Totals			16-60	3-17	15-25	11	25	36	17	50	2	15	2	6	200		

1st FG %:	2-18	11.1%	2nd:	2-11	18.2%	3rd:	6-18	33.3%	4th:	6-13	46.2%	Game:	16-60	26.7%	Deadball	
3FG %:	0-5	0.0%	0-4	0.0%	1-4	25.0%	2-4	50.0%	3-17	17.6%	15-25	60.0%	Rebounds	9		
FT %:	1-5	20.0%	6-11	72.7%	1-1	100.0%	5-8	62.5%	9-13	69.2%	2-3					

Stanford 75 • 18-3, 8-2

#	Player	Total			3-Ptr			Rebounds			PF	TP	A	TO	Blk	Stl	Min
		FG-FGA	FT-FTA	FT-FTA	FG-FGA	FT-FTA	Off	Def	Tot								
11	Smith, Alanna	r	6-13	0-3	4-5	0	4	4	4	16	1	2	1	1	25		
15	Dodson, Maya	r	4-6	0-0	1-2	2	2	4	4	9	1	1	3	0	21		
24	Hull, Lacie	r	2-4	1-3	0-0	2	5	7	2	5	1	1	0	3	21		
21	Carrington, DiJonai	g	7-15	3-4	2-4	0	5	5	4	19	0	1	1	0	30		
23	Williams, Kiana	g	7-14	3-6	2-2	1	4	5	0	19	4	2	0	2	35		
02	Coffee, Shannon	g	1-6	0-2	0-0	2	2	4	3	2	4	1	0	0	17		
03	Wilson, Anna	g	0-1	0-1	0-0	0	2	2	1	0	1	1	0	0	14		
10	Jerome, Alyssa	g	0-1	0-0	0-0	0	1	1	0	0	1	1	0	0	8		
12	Hull, Lexie	g	1-1	1-1	0-0	1	4	5	2	3	0	1	0	0	15		
14	Brewer, Mikaela	g	0-0	0-0	0-0	0	0	0	0	0	0	0	0	0	2		
20	Moschkau, Estella	g	0-0	0-0	0-0	0	0	0	0	0	0	0	0	0	2		
54	Brown, Jenna	g	1-1	0-0	0-0	0	0	0	2	2	1	1	0	0	10		
Team			2	2	4												
Totals			29-62	8-20	9-13	10	31	41	22	75	14	12	5	6	200		

1st FG %:	10-19	52.6%	2nd:	5-15	33.3%	3rd:	8-16	50.0%	4th:	6-12	50.0%	Game:	29-62	46.8%	Deadball	
3FG %:	2-5	40.0%	2-7	28.6%	1-3	33.3%	3-4	75.0%	3-5	60.0%	8-20	40.0%	Rebounds	2,3		
FT %:	0-1	0.0%	3-4	75.0%	1-2	100.0%	2-2	100.0%	4-6	66.7%	9-13	69.2%				

Officials: Julie Krommenhoek, Michol Murray, Penny Davis
 Technical fouls: California-None, Stanford-None.
 Attendance: 4066

Score by periods	1st	2nd	3rd	4th	Total
California	5	12	14	19	50
Stanford	22	15	19	19	75

	In	Off	2nd	Fast
	Paint	T/O	Chance	Break
CAL	24	7	8	4
STAN	38	14	4	7

Last FG - CAL 4th-03:52, STAN 4th-00:52.
 Largest lead - CAL None, STAN by 29 4th-07:21.
 CAL led for 00:00, STAN led for 38:02. Game was tied for 01:58.

Score tied - 0 times.
 Lead changed - 0 times.

Official Basketball Box Score -- Game Totals -- Final Statistics
Oregon St. vs Stanford
2/8/19 6:00 PM at Stanford, Calif. (Maples Pavilion)

Oregon St. 44 • 19-4, 9-2

#	Player	Total			3-Ptr			Rebounds			PF	TP	A	TO	Blk	Stl	Min
		FG-FGA	FT-FTA	FT-FTA	FG-FGA	FT-FTA	Off	Def	Tot								
05	Taya Corosdale	r	0-5	0-3	0-2	1	6	7	3	0	1	0	0	0	37		
00	Mikayla Pivec	g	2-9	0-1	2-2	2	8	10	3	6	1	4	0	0	38		
01	Aleah Goodman	g	0-7	0-4	0-0	0	1	1	0	0	0	4	0	0	28		
10	Katie McWilliams	g	2-8	1-3	0-0	1	2	3	0	5	1	0	0	0	30		
24	Destiny Slocum	g	8-21	3-10	4-5	1	7	8	0	23	0	4	0	2	31		
03	Maddie Washington	g	1-2	0-0	0-2	1	1	2	1	2	0	2	0	0	10		
11	Joanna Grymek	g	3-3	0-0	2-2	1	0	1	1	8	0	0	0	0	11		
32	Patricia Morris	g	0-1	0-0	0-0	0	0	2	2	0	0	0	0	0	5		
43	Jasmine Simmons	g	0-0	0-0	0-0	0	0	0	0	0	1	1	0	0	10		
Team			5	3	8												
Totals			16-56	4-21	8-11	12	30	42	10	44	4	13	0	3	200		

1st FG %:	3-12	25.0%	2nd:	4-16	25.0%	3rd:	3-15	20.0%	4th:	6-13	46.2%	Game:	16-56	28.6%	Deadball	
3FG %:	0-2	0.0%	0-5	0.0%	1-8	12.5%	3-6	50.0%	3-6	50.0%	8-11	72.7%	Rebounds	2		
FT %:	2-2	100.0%	4-5	80.0%	2-4	50.0%	0-0	0.0%	0-0	0.0%						

Stanford 61 • 19-3, 9-2

#	Player	Total			3-Ptr			Rebounds			PF	TP	A	TO	Blk	Stl	Min
		FG-FGA	FT-FTA	FT-FTA	FG-FGA	FT-FTA	Off	Def	Tot								
11	Smith, Alanna	r	8-14	1-4	0-1	3	4	7	4	17	1	1	3	1	27		
15	Dodson, Maya	r	1-4	0-0	2-4	6	4	10	2	4	2	1	4	0	24		
24	Hull, Lacie	r	3-9	3-6	0-0	2	4	6	3	9	1	1	0	0	36		
21	Carrington, DiJonai	g	1-9	0-4	0-0	2	3	5	2	2	0	2	0	1	20		
23	Williams, Kiana	g	7-20	4-13	0-0	0	4	4	1	18	4	1	0	0	38		
02	Coffee, Shannon	g	0-1	0-0	0-0	0	0	0	0	0	0	0	0	0	3		
03	Wilson, Anna	g	0-0	0-0	0-0	0	0	0	1	0	0	0	0	0	4		
10	Jerome, Alyssa	g	2-4	1-1	0-0	2	5	7	0	5	0	0	0	0	22		
12	Hull, Lexie	g	2-5	0-2	0-0	0	1	1	4	4	1	1	0	0	20		
14	Brewer, Mikaela	g	0-1	0-1	0-0	0	1	1	0	0	0	0	0	0	1		
20	Moschkau, Estella	g	0-0	0-0	0-0	0	0	0	0	0	0	0	0	0	1		
54	Brown, Jenna	g	0-0	0-0	2-2	0	0	0	0	2	0	0	0	0	4		
Team			0	2	2												
Totals			24-67	9-31	4-7	15	28	43	17	61	9	7	7	3	200		

1st FG %:	6-20	30.0%	2nd:	8-15	53.3%	3rd:	6-17	35.3%	4th:	4-15	26.7%	Game:	24-67	35.8%	Deadball	
3FG %:	0-6	0.0%	6-9	66.7%	2-6	33.3%	1-10	10.0%	1-10	10.0%	9-31	29.0%	Rebounds	1,1		
FT %:	0-0	0.0%	2-4	50.0%	0-0	0.0%	2-3	66.7%	4-7	57.1%						

Officials: Tiffany Bird, Michael Price, Melissa Barlow
 Technical fouls: Oregon St.-None, Stanford-None.
 Attendance: 2840

Score by periods	1st	2nd	3rd	4th	Total
Oregon St.	8	12	9	15	44
Stanford	12	24	14	11	61

	In	Off	2nd	Fast
	Paint	T/O	Chance	Break
OSU	18	5	4	5
STAN	26	9	17	11

Last FG - OSU 4th-00:05, STAN 4th-02:49.
 Largest lead - OSU by 6 1st-08:18, STAN by 23 4th-09:24.
 OSU led for 05:02, STAN led for 32:17. Game was tied for 02:10.

Score tied - 2 times.
 Lead changed - 1 time.

Official Basketball Box Score -- Game Totals -- Final Statistics
Oregon vs Stanford
2/10/19 1:00 PM at Stanford, Calif. (Maples Pavilion)

Oregon 88 • 23-1, 12-0

#	Player	Total			3-Ptr			Rebounds			PF	TP	A	TO	Blk	Stl	Min
		FG-FGA	FT-FTA	FT-FTA	FG-FGA	FT-FTA	Off	Def	Tot								
00	Satou Sabally	r	4-8	3-5	0-0	1	3	4	3	11	0	5	1	0	24		
21	Erin Boley	r	4-6	4-4	0-0	1	5	6	1	12	3	0	0	1	33		
24	Ruthy Hebard	r	8-12	0-0	2-3	1	7	8	2	18	2	0	0	1	31		
05	Maite Cazorla	g	2-6	0-1	2-2	0	2	2	3	6	4	1	0	3	36		
20	Sabrina Ionescu	g	12-20	3-4	0-0	1	8	9	1	27	8	2	0	2	36		
02	Morgan Yaeger	g	0-1	0-0	0-0	0	1	1	0	1	0</						

Official Basketball Box Score -- Game Totals -- Final Statistics
Stanford vs USC
2/17/19 12:00 PM at Los Angeles, Calif. (Galen Center)

Stanford 69 • 21-4, 11-3

#	Player	Total			3-Ptr			Rebounds			PF	TP	A	TO	Blk	Stl	Min
		FG-FGA	FG-FGA	FT-FTA	FG-FGA	FG-FGA	FT-FTA	Off	Def	Tot							
10	Jerome, Alyssa	r	1-4	0-2	0-0	1	2	3	2	2	0	0	0	0	0	18	
11	Smith, Alanna	f	8-20	3-8	4-8	7	5	12	2	23	2	6	3	1	36		
21	Carrington, DiJonai	g	5-15	1-5	7-11	3	9	12	1	18	1	1	1	0	39		
23	Williams, Kiana	g	6-13	1-4	3-3	1	2	3	16	4	5	0	1	40			
24	Hull, Lacie	g	0-2	0-1	2-2	1	0	1	5	2	1	1	0	25			
02	Coffee, Shannon	g	0-2	0-1	0-0	0	2	2	0	0	3	0	0	7			
03	Wilson, Anna	g	0-1	0-1	0-0	0	3	3	2	0	0	0	0	15			
12	Hull, Lexie	g	2-4	2-3	0-0	3	4	7	5	6	1	0	0	17			
54	Brown, Jenna	g	1-1	0-0	0-0	0	0	0	0	2	0	1	0	3			
	Team					1	1	2									
Totals			23-62	7-25	16-24	17	28	45	22	69	9	17	4	5	200		

USC 67 • 15-10, 5-9

#	Player	Total			3-Ptr			Rebounds			PF	TP	A	TO	Blk	Stl	Min
		FG-FGA	FG-FGA	FT-FTA	FG-FGA	FG-FGA	FT-FTA	Off	Def	Tot							
01	Kayla Overbeck	f	3-7	0-0	0-0	3	3	6	3	6	0	2	0	1	30		
04	Mariya Moore	f	3-10	2-8	6-8	0	1	1	4	14	1	1	0	1	24		
05	Ja'Tavia Tapley	f	2-7	0-1	1-2	1	7	8	3	5	0	2	1	3	37		
03	Milyah Moore	g	6-13	0-2	6-6	3	7	10	4	18	8	4	0	4	38		
21	Aliyah Mazyck	g	3-10	1-4	6-9	1	2	3	4	13	0	2	3	30			
00	Shalexus Aaron	g	2-4	0-2	2-2	0	0	0	1	6	1	0	0	10			
23	Asiah Jones	g	1-3	0-0	1-2	0	1	1	3	3	0	0	0	10			
24	Desiree Caldwell	g	1-3	0-2	0-0	0	1	1	3	2	0	1	0	21			
	Team					0	3	3									
Totals			21-57	3-19	22-29	8	25	33	23	67	10	11	3	13	200		

Officials: InFini Robinson, Cheryl Flores, Lisa Jones

Technical fouls: Stanford-None. USC-None.

Attendance: 922

Score by periods	1st	2nd	3rd	4th	Total
Stanford	11	15	13	30	69
USC	16	20	9	22	67

Last FG - STAN 4th-00:03. USC 4th-00:23.
 Largest lead - STAN by 4 4th-00:34. USC by 15 2nd-04:44.
 STAN led for 03:27. USC led for 34:33. Game was tied for 02:00.

	In	Off	2nd	Fast	Bench
Points	Paint	T/O	Chance	Break	
Stanford	26	7	13	9	8
USC	32	24	5	21	11

Score tied - 7 times.
 Lead changed - 10 times.

Official Basketball Box Score -- Game Totals -- Final Statistics
Arizona vs Stanford
2/22/19 7:00 PM at Stanford, Calif. (Maples Pavilion)

Arizona 54 • 17-9, 7-8

#	Player	Total			3-Ptr			Rebounds			PF	TP	A	TO	Blk	Stl	Min
		FG-FGA	FG-FGA	FT-FTA	FG-FGA	FG-FGA	FT-FTA	Off	Def	Tot							
10	Tee Tee Starks	f	1-4	1-2	0-0	0	1	1	4	3	3	1	0	2	31		
14	Sam Thomas	f	3-5	2-3	0-0	0	3	3	0	8	1	1	0	0	38		
20	Dominique McBryde	f	3-7	0-3	0-0	1	2	3	2	6	0	0	1	2	26		
25	Cate Reese	f	3-9	0-0	0-0	1	3	4	2	6	0	3	1	0	13		
02	Aari McDonald	g	8-22	2-5	2-4	0	7	7	0	20	6	5	0	4	40		
21	Destiny Graham	g	4-7	3-5	0-0	1	1	2	2	11	0	1	2	1	30		
24	Bryce Nixon	g	0-1	0-0	0-0	0	0	0	1	0	0	1	0	0	3		
34	Semaj Smith	g	0-0	0-0	0-0	0	2	2	1	0	0	0	1	0	19		
	Team					3	3	6									
Totals			22-55	8-18	2-4	6	22	28	12	54	10	12	5	9	200		

Stanford 56 • 22-4, 12-3

#	Player	Total			3-Ptr			Rebounds			PF	TP	A	TO	Blk	Stl	Min
		FG-FGA	FG-FGA	FT-FTA	FG-FGA	FG-FGA	FT-FTA	Off	Def	Tot							
10	Jerome, Alyssa	f	0-3	0-2	0-0	1	3	4	0	0	0	1	1	0	12		
11	Smith, Alanna	f	7-12	3-7	4-5	4	5	9	2	21	1	4	2	0	31		
21	Carrington, DiJonai	g	5-13	0-2	0-0	1	5	6	2	10	0	1	1	0	31		
23	Williams, Kiana	g	2-11	2-7	0-0	0	1	1	2	6	7	2	0	3	40		
24	Hull, Lacie	g	5-9	5-9	0-0	0	0	0	4	15	2	0	0	0	29		
02	Coffee, Shannon	g	0-1	0-1	0-0	0	2	2	0	0	2	0	0	0	14		
03	Wilson, Anna	g	0-2	0-1	0-0	0	1	1	0	0	0	0	0	1	9		
12	Hull, Lexie	g	1-5	0-3	0-0	1	3	4	2	2	2	3	0	0	20		
15	Dodson, Maya	g	1-1	0-0	0-0	1	6	7	0	2	1	1	0	0	14		
	Team					6	2	8									
Totals			21-57	10-32	4-5	14	28	42	12	56	15	16	4	4	200		

Officials: Darren Krzesnik, Robert Scofield, Michol Murray

Technical fouls: Arizona-None. Stanford-None.

Attendance: 3569

Score by periods	1st	2nd	3rd	4th	Total
Arizona	12	15	20	7	54
Stanford	13	22	10	11	56

Last FG - ARIZ 4th-04:39. STAN 4th-00:29.
 Largest lead - ARIZ by 7 4th-04:39. STAN by 8 2nd-01:37.
 ARIZ led for 15:19. STAN led for 19:50. Game was tied for 04:51.

Score tied - 6 times.
 Lead changed - 7 times.

	In	Off	2nd	Fast	Bench
Points	Paint	T/O	Chance	Break	
Arizona	24	12	5	6	11
Stanford	20	15	16	2	4

Official Basketball Box Score -- Game Totals -- Final Statistics
Arizona State vs Stanford
2/24/19 1:00 PM at Stanford, Calif. (Maples Pavilion)

Arizona State 50 • 18-8, 9-6

#	Player	Total			3-Ptr			Rebounds			PF	TP	A	TO	Blk	Stl	Min
		FG-FGA	FG-FGA	FT-FTA	FG-FGA	FG-FGA	FT-FTA	Off	Def	Tot							
42	Ibis, Kianna	f	3-10	1-4	0-0	1	2	3	2	7	0	2	0	0	19		
33	Johnson-Chapman, Char	c	2-3	0-0	0-0	3	2	5	2	4	1	0	0	0	25		
01	Richardson, Reili	g	1-4	1-3	0-0	0	2	2	0	3	4	3	0	1	21		
11	Ryan, Robbi	g	3-4	1-1	0-0	0	0	0	4	7	1	1	0	2	18		
22	Ekmark, Courtney	g	1-7	1-3	7-7	1	0	1	5	10	0	2	0	2	22		
00	Hanson, Taya	g	0-3	0-2	0-0	0	1	1	1	0	1	0	0	0	18		
04	Russell, Kiara	g	2-7	0-1	1-1	0	1	1	0	5	1	1	0	1	17		
05	Loera, Jamie	g	0-0	0-0	1-2	0	1	1	0	1	1	0	0	1	6		
21	Elanga, Sophia	g	3-6	0-0	0-0	0	3	3	6	1	2	0	0	25			
23	Mbulito, Iris	g	0-3	0-1	5-10	1	0	1	1	5	0	0	0	1	18		
24	Sanders, Bre'yanne	g	0-0	0-0	0-0	0	0	0	0	0	0	0	0	0	1		
32	Van Hyfte, Jayde	g	0-3	0-1	0-0	0	0	0	2	0	1	1	0	0	8		
44	Rubin, Eva	g	0-0	0-0	2-2	0	0	0	1	2	0	1	0	0	2		
	Team					3	2	5									
Totals			15-50	4-16	16-22	9	14	23	21	50	11	13	0	8	200		

Last FG - STAN 4th-00:03. USC 4th-00:23.
 Largest lead - STAN by 4 4th-00:34. USC by 15 2nd-04:44.
 STAN led for 03:27. USC led for 34:33. Game was tied for 02:00.

Stanford 71 • 23-4, 13-3

#	Player	Total			3-Ptr			Rebounds			PF	TP	A	TO	Blk	Stl	Min
		FG-FGA	FG-FGA	FT-FTA	FG-FGA	FG-FGA	FT-FTA	Off	Def	Tot							
10	Jerome, Alyssa	f	3-4	1-2	0-0	0	1	1	2	7	0	2	0	0	12		
11	Smith, Alanna	f	5-9	1-4	3-5	0	4	4	4	14	3	1	2	2	23		
21	Carrington, DiJonai	g	5-7	0-0	3-6	2	6	8	0	13	0	1	1	0	35		
23	Williams, Kiana	g	6-11	3-8	0-0	1	4	5	3	15	4	4	0	1	35		
24	Hull, Lacie	g	0-1	0-1	2-4	1	3	4	3	2	2	3	1	2	30		
02	Coffee, Shannon	g	0-0	0-0	0-0	0	0	0	1	0	0	0	0	0	6		
03	Wilson, Anna	g	0-1	0-1	0-0	0	1	1	0	0	0	1	0	0	4		
1																	

Official Basketball Box Score -- Game Totals -- Final Statistics
Stanford vs Washington
3/3/19 2:00 PM at Seattle, Wash. (Alaska Airlines Arena)

Stanford 72 • 25-4, 15-3

##	Player	Total			3-Ptr			Rebounds			PF	TP	A	TO	Blk	Stl	Min
		FG-FGA	FG-FGA	FT-FTA	FG-FGA	FG-FGA	FT-FTA	Off	Def	Tot							
11	Smith, Alanna	r	5-11	1-2	1-1	1	6	7	2	12	2	2	2	1	22		
15	Dodson, Maya	f	3-7	0-0	0-0	3	1	4	0	6	1	0	0	0	12		
21	Carrington, DiJonai	g	8-11	1-3	2-3	3	5	8	0	19	1	2	0	2	28		
23	Williams, Kiana	g	5-11	3-7	0-0	0	1	1	0	13	5	0	0	0	32		
24	Hull, Lacie	g	2-6	1-5	0-0	1	0	1	3	5	2	2	0	0	21		
02	Coffee, Shannon		1-3	0-1	0-0	1	1	2	2	2	1	1	1	0	14		
03	Wilson, Anna		2-3	2-3	0-0	0	2	2	2	6	1	0	0	2	22		
10	Jerome, Alyssa		0-3	0-1	0-0	0	3	3	1	0	1	1	0	1	12		
12	Hull, Lexie		3-5	3-5	0-0	0	4	4	3	9	1	1	0	1	20		
14	Brewer, Mikaela		0-1	0-1	0-0	0	0	0	0	0	0	0	0	0	2		
20	Moschkau, Estella		0-2	0-1	0-0	0	1	1	0	0	0	0	0	0	5		
54	Brown, Jenna		0-1	0-1	0-0	0	1	1	0	0	1	1	0	1	10		
	Team					2	1	3									
	Totals		29-64	11-30	3-4	11	26	37	13	72	16	10	3	8	200		

1st - FG %: 9-17 52.9% 2nd: 7-15 46.7% 3rd: 9-15 60.0% 4th: 4-17 23.5% Game: 29-64 45.3% Deadball
 3FG %: 3-7 42.9% 2-6 33.3% 4-8 50.0% 2-9 22.2% 11-30 36.7% Rebounds
 FT %: 1-1 100.0% 0-0 0.0% 2-3 66.7% 0-0 0.0% 3-4 75.0% 1,3

Washington 53 • 9-20, 2-15

##	Player	Total			3-Ptr			Rebounds			PF	TP	A	TO	Blk	Stl	Min
		FG-FGA	FG-FGA	FT-FTA	FG-FGA	FG-FGA	FT-FTA	Off	Def	Tot							
03	Mai-Loni Henson	r	3-4	0-0	2-4	3	4	7	1	8	1	2	0	1	28		
34	Hannah Johnson	r	4-8	2-3	0-0	2	5	7	1	10	1	1	1	0	23		
04	Amber Melgoza	g	3-15	0-2	0-0	0	2	2	1	6	4	1	0	1	32		
24	Jenna Moser	g	2-9	1-4	0-0	1	5	6	0	5	3	3	0	1	32		
44	Missy Peterson	g	2-6	1-3	0-0	1	2	3	2	5	2	2	0	0	21		
12	Montana Hagstrom		1-2	1-1	0-0	0	0	0	0	3	0	0	1	0	6		
15	Haley Van Dyke		4-5	2-2	0-0	0	0	0	0	10	0	0	0	1	13		
20	Khayla Rooks		0-2	0-1	0-0	1	0	1	1	0	0	0	0	0	13		
35	Alexis Griggsby		0-2	0-2	0-0	1	0	1	1	0	0	3	0	1	15		
53	Darcy Rees		2-8	1-3	1-2	2	2	4	1	6	0	0	1	1	17		
	Team					1	3	4									
	Totals		21-61	8-21	3-6	12	23	35	8	53	11	12	3	6	200		

1st - FG %: 4-15 26.7% 2nd: 3-14 21.4% 3rd: 8-17 47.1% 4th: 6-15 40.0% Game: 21-61 34.4% Deadball
 3FG %: 1-4 25.0% 2-3 66.7% 3-7 42.9% 2-7 28.6% 8-21 38.1% Rebounds
 FT %: 1-1 100.0% 2-4 50.0% 0-1 0.0% 0-0 0.0% 3-6 50.0% 2,1

Officials: Shelley Nakasone, Cathi Cornell, Lisa Jones
 Technical fouls: Stanford-None. Washington-None.
 Attendance: 2760

Score by periods	1st	2nd	3rd	4th	Total		In	Off	2nd	Fast	
Stanford	22	16	24	10	72	Points	Paint	T/O	Chance	Break	Bench
Washington	10	10	19	14	53	STAN	28	12	15	9	17
						WASH	18	11	7	3	19

Last FG - STAN 4th-01:35, WASH 4th-00:15.
 Largest lead - STAN by 29 4th-06:03, WASH by 3 1st-07:56.
 STAN led for 36:26, WASH led for 01:24. Game was tied for 02:10.
 Score tied - 2 times.
 Lead changed - 1 time.

TV/RADIO ROSTER



#2
SHANNON COFFEE
C • 6-5 • SR
DAYTON, OHIO
CENTERVILLE



#3
ANNA WILSON
G • 5-9 • JR
SEATTLE, WASH.
BELLEVUE



#4
NADIA FINGALL
F • 6-3 • JR
NAVARRE, FLA.
CHOCTAWHATCHEE



#10
ALYSSA JEROME
F • 6-3 • SO
TORONTO, CANADA
HARBORD COLLEGIATE



#11
ALANNA SMITH
F • 6-4 • SR
MELBOURNE, AUSTRALIA
WESLEY COLLEGE

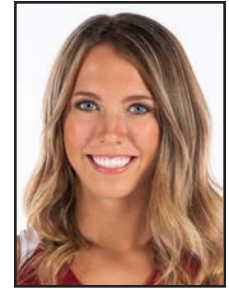

#12
LEXIE HULL
G • 6-0 • FR
SPOKANE, WASH.
CENTRAL VALLEY



#13
MARTA SNIEZEK
G • 5-8 • SR
MCLEAN, VA.
NATIONAL CATHEDRAL [D.C.]



#14
MIKAELA BREWER
G • 5-10 • JR
BARRIE, ONTARIO, CANADA
INNISDALE SECONDARY



#15
MAYA DODSON
F • 6-3 • SO
ALPHARETTA, GA.
ST. FRANCIS



#20
ESTELLA MOSCHKAU
G • 6-1 • SO
MADISON, WIS.
EDGEWOOD



#21
DIJONAI CARRINGTON
G • 5-11 • JR
SAN DIEGO, CALIF.
HORIZON CHRISTIAN



#23
KIANA WILLIAMS
G • 5-8 • SO
SAN ANTONIO, TEXAS
KAREN WAGNER



#24
LACIE HULL
G • 6-1 • FR
SPOKANE, WASH.
CENTRAL VALLEY



#54
JENNA BROWN
G • 5-10 • FR
ATLANTA, GA.
THE LOVETT SCHOOL



TARA VANDERVEER
HEAD COACH
33RD YEAR



KATE PAYE
ASSOCIATE HEAD COACH
12TH YEAR



TEMPIE BROWN
ASSISTANT COACH
SIXTH YEAR



LINDY LA ROCQUE
ASSISTANT COACH
SECOND YEAR