



**No. 15 Stanford (24-10, 14-3 Pac-12) vs. No. 3 Louisville (34-2, 15-1 ACC)**

March 23, 2018 • Lexington, Ky. • Rupp Arena • 9:30 p.m. ET/6:30 p.m. PT

TV: ESPN (Beth Mowins/Debbie Antonelli/Allison Williams) | Audio: GoStanford.com (Tim Swartz)

GOSTANFORD.COM • #GOSTANFORD



**2017-18 SCHEDULE AND RESULTS**

**NOVEMBER**

10	at No. 5/8 Ohio State (BTN)	L, 64-85
12	vs. No. 1/1 Connecticut (ESPN) <sup>(1)</sup>	L, 53-78
17	<b>UC Riverside (P12N)</b>	<b>W, 53-43</b>
19	<b>CSU Bakersfield</b>	<b>W, 57-34</b>
23	vs. Kent State <sup>(2)</sup>	W, 79-54
24	vs. Belmont <sup>(2)</sup>	W, 74-53
25	vs. No. 9/8 Ohio State <sup>(2)</sup>	L, 82-94 (OT)
29	at San Francisco	W, 86-66

**DECEMBER**

3	at No. 9/9 Baylor (FS1)	L, 57-81
16	<b>UNLV</b>	<b>W, 74-33</b>
18	<b>Western Illinois</b>	<b>L, 64-71</b>
21	<b>No. 7/7 Tennessee (P12N)</b>	<b>L, 71-83</b>
29	<b>No. 11/12 UCLA * (P12N)</b>	<b>W, 76-65</b>
31	<b>USC * (P12N)</b>	<b>W, 72-65</b>

**JANUARY**

5	at Arizona * (P12N)	W, 61-46
7	at No. 25/RV Arizona State * (ESPN2)	L, 66-73
12	<b>Washington State * (P12N)</b>	<b>W, 70-57</b>
14	<b>Washington * (P12N)</b>	<b>W, 71-45</b>
19	at USC * (P12N)	W, 59-55
21	at No. 13/13 UCLA * (P12N)	L, 53-64
26	<b>No. 25/RV Arizona State * (P12N)</b>	<b>W, 74-50</b>
28	<b>Arizona * (P12N)</b>	<b>W, 79-42</b>

**FEBRUARY**

2	at No. 16/16 Oregon State * (P12N)	W, 60-57
4	at No. 6/7 Oregon * (ESPN2)	W, 78-65
10	<b>Utah *</b>	<b>W, 70-49</b>
12	<b>Colorado * (P12N)</b>	<b>W, 62-53</b>
15	<b>California * (P12N)</b>	<b>W, 74-69</b>
17	at California * (P12N)	L, 66-78
23	at Washington * (P12N)	W, 86-79
25	at Washington State * (P12N)	Canceled

**MARCH**

2	vs. USC (P12N) <sup>(3)</sup>	W, 69-59
3	vs. Arizona State (P12N) <sup>(3)</sup>	W, 58-46
4	vs. Oregon (ESPN2) <sup>(3)</sup>	L, 57-77
17	<b>Gonzaga (ESPN2) <sup>(4)</sup></b>	<b>W, 82-68</b>
19	<b>FGCU (ESPN2) <sup>(4)</sup></b>	<b>W, 90-70</b>
23	vs. No. 3/3 Louisville (ESPN) <sup>(5)</sup>	9:30 p.m. ET

- (1) – Countdown to Columbus; Columbus, Ohio
- (2) – Play4Kay Showcase; Las Vegas, Nev.
- (3) – Pac-12 Tournament; Seattle, Wash.
- (4) – NCAA Tournament; Stanford, Calif.
- (5) – NCAA Regional; Lexington, Ky.

**Athletic Communications**

Assistant Director ..... John Cantalupi  
 Cell Phone ..... (650) 924-8304  
 E-Mail ..... johncan@stanford.edu

**THE GAME:** In the Sweet 16 for the 11th consecutive year, No. 4 seed Stanford will play top-seeded Louisville for the first time at Rupp Arena in Lexington, Ky. on Friday, March 23 at 9:30 p.m. ET/6:30 p.m. PT.

**THE RUNDOWN:** Stanford is 86-29 all-time in the NCAA Tournament and 50-25 in games away from Maples Pavilion ... The Cardinal, which has now been to 11 consecutive Sweet 16s, was placed in the Lexington Region for the third straight March ... Stanford has knocked off the top seed in the region during its two previous trips to Rupp Arena (Notre Dame) ... Tara VanDerveer leads all coaches in NCAA Tournament appearances with 33 ... The Cardinal entered the tournament shooting 41.9 percent from the floor and 30.9 percent from deep, but made 50.8 percent of its shots overall and 51.3 percent of its 3-pointers in the first two rounds ... Brittany McPhee is averaging career highs in points (16.8), rebounds (5.4), assists (2.5) and steals (1.3) and will be the first Stanford guard to average more than 15.0 points per game in a season since Candice Wiggins in 2007-08 ... Kiana Williams' 16.5 NCAA Tournament points per game average is second among freshmen still playing (Chennedy Carter - Texas A&M; 31.5) ... In the past month Williams is shooting 60.9 percent (28-of-46) from 3-point range, the second-best mark in the country ... Kaylee Johnson is one of five players in the top 10 in school history in both career rebounds and blocks ... Marta Sniezek owns a career 2.38 assist-to-turnover ratio in the NCAA Tournament ... In her last seven tournament games, Alanna Smith is averaging 17.9 points on 53.7 percent shooting, 8.0 rebounds and 2.4 blocks.

**STANFORD AT A GLANCE**

**Game 35**

Overall Record .....	24-10
Pac-12 Record .....	14-3
Home Record .....	14-2
Road Record .....	6-5
Neutral Record .....	4-3

**HEAD COACH TARA VANDERVEER**

Stanford Record (32nd year) .....	884-190
Career Record (39th year) .....	1,036-241
NCAA Tournament Record (33rd appearance) .....	84-30
NCAA Tournament Record (as Stanford HC) .....	82-27

**NCAA TOURNAMENT HISTORY**

Stanford Record .....	86-29
Total Appearances .....	32
Consecutive Appearances .....	31
Sweet 16 Appearances .....	25
Consecutive Sweet 16 Appearances .....	11
Record in Maples Pavilion .....	36-4
Record Away from Maples Pavilion .....	50-25
Record in Rupp Arena .....	3-1



**STANFORD PROBABLE STARTERS**

No.	Player	Pos.	Ht.	Yr.	PPG	RPG	APG
5	Kaylee Johnson	F	6-3	Sr.	4.8	7.6	1.2 (BPG)
11	Alanna Smith	F	6-4	Jr.	13.7	7.1	1.8 (BPG)
12	Brittany McPhee	G	6-0	Sr.	16.8	5.4	2.5
13	Marta Sniezek	G	5-8	Jr.	5.6	3.6	4.3
23	Kiana Williams	G	5-8	Fr.	10.5	1.7	2.0

**STANFORD OFF THE BENCH**

No.	Player	Pos.	Ht.	Yr.	PPG	RPG	APG
2	Shannon Coffee	C	6-5	Jr.	1.1	0.8	0.2
3	Anna Wilson	G	5-9	So.	3.3	1.1	0.4
4	Nadia Fingall	F	6-3	So.	3.4	3.2	0.6
10	Alyssa Jerome	F	6-2	Fr.	2.1	1.1	0.4
15	Maya Dodson	F	6-3	Fr.	3.6	2.1	0.8 (BPG)
14	Mikaela Brewer	G	5-10	So.	0.3	0.1	0.1
20	Estella Moschkau	F	6-1	Fr.	0.5	0.2	0.1
21	DiJonai Carrington	G	5-11	So.	8.5	5.6	1.9
22	Alexa Romano	G	5-10	Jr.	2.5	0.9	0.5

**QUICK FACTS**

**The University**

Location ..... Stanford, Calif.  
 Founded..... 1891  
 Enrollment..... 16,336 (7,032 undergraduate)  
 Nickname..... Cardinal  
 Colors..... Cardinal and White  
 Affiliation ..... NCAA Division I  
 Conference ..... Pac-12  
 President ..... Marc Tessier-Lavigne  
 Provost..... Persis Drell  
 Director of Athletics..... Bernard Muir  
 Faculty Representative ..... Pat Jones  
 Senior Women's Administrator..... Beth Goode  
 Athletic Department Phone ..... 650-723-4591  
 Ticket Office Phone ..... 800-STANFORD  
 Home Facility..... Maples Pavilion  
 Capacity ..... 7,233  
 Web Site ..... www.gostanford.com

**Stanford Women's Basketball History**

First Year ..... 1974-75 (43 seasons)  
 All-Time Record ..... 1,060-328 (.764)  
 All-Time Pac-12 (since 1986-87) ..... 500-75 (.870)  
 NCAA Championships ..... 2 (1990, 1992)  
 NCAA Tournament Appearances ..... 32 (84-29)  
 Last NCAA Tournament Appearance ..... 2018  
 NCAA Final Four Appearances ..... 13  
 Last NCAA Final Four Appearance ..... 2017

**Staff Information**

Head Coach ..... Tara VanDerveer (32nd season)  
 Alma Mater ..... Indiana, 1975  
 Stanford Record ..... 884-190/31+ seasons  
 Career Record..... 1,036-241/38+ seasons  
 Assoc. Head Coach ..... Kate Paye (11th season)  
 Alma Mater ..... Stanford, 1995  
 Assistant Coach ..... Tempie Brown (fifth season)  
 Alma Mater ..... Michigan, 1990  
 Assistant Coach ..... Lindy La Rocque (first season)  
 Alma Mater ..... Stanford, 2012  
 Dir. of Operations ..... Eileen Roche (Ohio Wesleyan '81)  
 Administrator..... Amy Tucker (Ohio State, '82)  
 Video Coordinator..... Hana Potter (Washington St. '14)  
 Athletic Trainer..... Katelin Knox (Santa Clara '09)  
 Sports Performance ..... Brittany Keil (Holy Cross '07)  
 Administrative Associate..... DeeDee Zawaydeh  
 Basketball Office Phone..... (650) 723-0284

**Team Information**

Letterwinners Returning/Lost .....10/3  
 Starters Returning/Lost .....2/3  
 Newcomers.....4  
 2016-17 Record.....32-6  
 Home .....12-3  
 Away .....11-2  
 Neutral.....9-1  
 2016-17 Conference Record .....15-3  
 Finish ..... t2nd

**NCAA TOURNAMENT NOTES »**

- Stanford is making its 25th trip to the Sweet 16 and 11th straight. It is 19-5 all-time in the Sweet 16.
- The Cardinal earned its 31st consecutive and 32nd overall NCAA Tournament bid via an at-large selection into the field. Since its first NCAA Tournament appearance in 1982, Stanford has won two national championships (1990, 1992), reached 13 Final Fours (1990-92, 1995-97, 2008-12, 2014, 2017), 19 Elite Eights, 25 Sweet 16s and compiled an NCAA Tournament record of 86-29 (.748).
- Stanford's 13 Final Four appearances are the third-most by any school entering this year's tournament, and its 32 overall appearances rank third behind only Tennessee (37) and Georgia (33).
- Tennessee is the only school that has a longer active streak of NCAA Tournament appearances than Stanford's 31. The Lady Vols have earned a bid to all 37 NCAA Tournaments.
- The Cardinal's 86 wins in the NCAA Tournament are third all-time behind Tennessee (125) and Connecticut (115) as are its 115 tournament games. Tennessee has appeared in 154 and Connecticut 133.
- Stanford's .748 NCAA Tournament winning percentage is fourth all-time among programs with a minimum of 20 appearances. Connecticut is No. 1 (.865; 115-18), Tennessee is No. 2 (.812; 125-29) and Baylor is No. 3 (.759; 44-14).
- The Cardinal is a No. 4 seed in the NCAA Tournament for the third time. It advanced to the Sweet 16 from the same position in 2015 and the Elite Eight as a No. 4 seed in 2016. No. 4 seeds are 231-145 all-time in the tournament.
- Tara VanDerveer leads all coaches in NCAA Tournament appearances with 33. Pat Summitt (Tennessee) and Andy Landers (Georgia) are tied for second with 31.
- VanDerveer's 84 tournament wins are third all-time behind Geno Auriemma (Connecticut - 115) and Summitt (112) and her .737 tournament winning percentage (minimum 20 games) is sixth behind Auriemma (.865), Summitt (.830), Linda Sharp (USC/Texas State - .760), Kim Mulkey (Baylor - .759) and Leon Barmore (Louisiana Tech - .747).

**MADNESS IN MAPLES »**

- Stanford advanced by running its winning streak in NCAA Tournament games at Maples Pavilion to 16 with wins over No. 13 seed Gonzaga (82-68) and No. 12 seed FGCU (90-70).
- In Monday's second-round win, FGCU's 17 3-pointers were the most the Cardinal has given up in a single game with records dating back to 1999-00. The previous high was 14 by the same FGCU team in Nov. 2013.
- Stanford was +34 on the boards against an Eagles squad without a player over 5-foot-11. That rebound margin is the largest for the Cardinal since it was +38 against UC Davis on Nov. 30, 2012.
- As a city, Stanford has served as a host for 68 NCAA Tournament games, tied with Norfolk, Va. for the second-most behind Knoxville, Tenn. (85).
- Each of those games has been played in Maples Pavilion, which has hosted more NCAA Tournament games than any other facility except Tennessee's Thompson-Boling Arena (69).
- The Cardinal is 36-4 all-time in NCAA Tournament games at Maples Pavilion and has won 16 straight. Its last loss came to Florida State, 68-61, in the Second Round on March 19, 2007.
- This season was the 21st in which Stanford hosted NCAA Tournament games in Maples Pavilion since staging its first in 1989 and the 20th in which the Cardinal opened up its postseason at home.
- Despite being a No. 2 seed, the Cardinal was unable to host the first and second rounds of the NCAA Tournament last season because the Pac-12 Women's Gymnastics Championships, which rotate to host sites around the conference each year, were in Maples Pavilion the same weekend.

**2017-18 STANFORD ROSTER**

No.	Player	Pos.	Ht.	Yr.	Major	Hometown (High School)
2	Shannon Coffee	C	6-5	Jr.	Human Biology	Dayton, Ohio (Centerville)
3	Anna Wilson	G	5-9	So.	Undeclared	Seattle, Wash. (Bellevue)
4	Nadia Fingall	F	6-3	So.	Undeclared	Navarre, Fla. (Choctawhatchee)
5	Kaylee Johnson	F	6-3	Sr.	Political Science	Casper, Wyo. (Natrona County)
10	Alyssa Jerome	F	6-2	Fr.	Undeclared	Toronto, Ontario, Canada (Harbord Collegiate)
11	Alanna Smith	F	6-4	Jr.	Psychology	Melbourne, Victoria, Australia (Wesley College)
12	Brittany McPhee	G	6-0	Sr.	Human Biology	Normandy Park, Wash. (Mount Rainier)
13	Marta Sniezek	G	5-8	Jr.	American Studies	McLean, Va. (National Cathedral [D.C.]
14	Mikaela Brewer	G	5-10	So.	Undeclared	Barrie, Ontario, Canada (Innisdale Secondary)
15	Maya Dodson	F	6-3	Fr.	Undeclared	Alpharetta, Ga. (St. Francis)
20	Estella Moschkau	F	6-1	Fr.	Undeclared	Madison, Wis. (Edgewood)
21	DiJonai Carrington	G	5-11	So.	Undeclared	San Diego, Calif. (Horizon Christian)
22	Alexa Romano	G	5-10	Jr.	Anthropology	Albuquerque, N.M. (La Cueva)
23	Kiana Williams	G	5-8	Fr.	Undeclared	San Antonio, Texas (Karen Wagner)

**TEMPIE** Brown (TEMP-ee)  
**DIJONAI** Carrington (dijon-NAY)  
**KAYLEE** Johnson (K-lee)  
 Nadia **FINGALL** (FING-gull)

Estella **MOSCHKAU** (MOSS-cow)  
**ALANNA** Smith (uh-LANN-uh)  
 Marta **SNIEZEK** (SNEEZE-ick)  
**TARA VANDERVEER** (TAR-uh van-DER-veer)

**STANFORD'S RECORD WHEN**

Category	H	R	N	O
Scoring First	12-2	3-3	3-2	18-7
Opponent Scores First	2-0	3-2	1-1	6-3
Lead at Half	13-1	3-0	3-1	19-2
Trail at Half	1-1	3-5	0-2	4-8
Tied at Half	0-0	0-0	1-0	1-0
Overtime	0-0	0-0	0-1	0-1
vs. Top 25	2-1	2-4	0-3	4-8
Decided by 1-4 Points	0-0	2-0	0-0	2-0
Decided by 5-9 Points	3-1	1-1	0-0	4-2
Decided by 10+ Points	11-1	3-4	4-3	18-8
Scoring 100+	0-0	0-0	0-0	0-0
Scoring 90-99	1-0	0-0	0-0	1-0
Scoring 80-89	1-0	2-0	0-1	3-1
Scoring 70-79	9-1	1-0	2-0	12-1
Scoring 60-69	1-1	2-3	1-0	4-4
Scoring 50-59	2-0	1-2	1-2	4-4
Scoring 40-49	0-0	0-0	0-0	0-0
Opp. Scoring 90-99	0-0	0-0	0-1	0-1
Opp. Scoring 80-89	0-1	0-2	0-0	0-3
Opp. Scoring 70-79	1-1	1-2	0-2	2-5
Opp. Scoring 60-69	4-0	2-1	0-0	6-1
Opp. Scoring 50-59	3-0	2-0	3-0	8-0
Opp. 49 or Fewer	6-0	1-0	1-0	8-0
50%-plus FG Pct.	3-0	0-0	1-0	4-0
40-49.9% FG Pct.	8-0	4-1	3-2	15-3
39.9%-minus FG Pct.	3-2	2-4	0-1	5-7
Opp. 50%-plus FG Pct.	0-0	1-0	0-1	1-1
Opp. 40-49.9% FG Pct.	2-1	2-3	0-2	4-6
Opp. 39.9%-minus	12-1	3-2	4-0	19-3
Better FG% than Opp.	13-0	4-2	4-1	21-3
FG% is Equal	0-0	0-0	0-0	0-0
Opp. Better FG%	1-2	2-3	0-2	3-7
80%-plus FT Pct.	2-0	0-0	1-0	3-0
70-79% FT Pct.	3-0	2-0	3-2	8-2
69%-minus FT Pct.	9-2	4-5	0-1	13-8
Better FT% than Opp.	7-0	1-0	3-1	11-1
FT% is Equal	0-0	0-0	0-0	0-0
Opp. Better FT%	7-2	5-5	1-2	13-9
Outrebounding Opp.	13-2	4-1	2-2	19-5
Rebounds are Equal	0-0	0-0	0-0	0-0
Outrebounded by Opp.	1-0	2-4	2-1	5-5
Fewer TO than Opp.	4-0	4-2	3-0	11-2
Turnovers are Equal	2-0	0-0	0-0	2-0
More TO than Opp.	8-2	2-3	1-3	11-8
6 in Double Figures	0-0	0-0	0-0	0-0
5 in Double Figures	0-0	0-0	0-0	0-0
4 in Double Figures	4-0	2-1	2-0	8-1
3 in Double Figures	7-1	3-2	0-1	10-4
2 in Double Figures	1-0	1-0	2-1	4-1
1 in Double Figures	2-1	0-2	0-1	2-4
Bench Scores More	8-2	5-3	2-3	15-8
Opp. Bench Scrs. More	6-0	1-2	2-0	9-2
Wearing Black	0-0	3-3	0-1	3-4
Wearing White	13-2	0-0	4-0	17-2
Wearing Cardinal	0-0	3-2	0-2	3-4

**FAMILIAR CONFINES »**

- This is the third consecutive season the Cardinal has been placed in the Lexington Region and advanced to play in Rupp Arena. Both previous trips included wins over No. 1 seed Notre Dame. Stanford advanced to the Elite Eight as a four-seed in 2016 when it knocked off the Irish, 90-84, before falling to seventh-seeded Washington in the regional final, 85-76.
- A No. 2 seed in 2017, Stanford made its seventh Final Four appearance in 10 years last March when it beat No. 3 Texas in the Sweet 16 in Lexington, 77-76, and erased an 18-point, second-half deficit to defeat No. 1 seed Notre Dame in the Elite Eight, 76-75.
- In four career games at Rupp Arena, Brittany McPhee is averaging 11.8 points on 50.0 percent shooting (16-of-32). A career 28.7 percent 3-point shooter, McPhee is 8-of-14 (.571) from behind the arc in her career in Lexington.
- In her last game in the building, she scored 19 of her game-high 27 in the second half against Notre Dame to spearhead Stanford's epic comeback.
- Alanna Smith averages 10.0 points and 5.3 rebounds in Rupp Arena, Kaylee Johnson 5.8 points and 4.8 rebounds and Marta Sniezek 6.0 points and 5.3 assists.
- Of Sniezek's nine career games scoring in double figures, two have come in Lexington. She scored 11 in the Sweet 16 against Notre Dame on March 25, 2016 and 10 in the Elite Eight against Washington two days later.
- In last season's upset of Notre Dame, Sniezek had eight assists and zero turnovers.
- Stanford is 184-45 (.803) in games away from Maples Pavilion the last 11 years (road/neutral), second in wins to Connecticut (213) and fourth in percentage to Connecticut (.955; 213-10), Notre Dame (.825; 179-38) and Baylor (.815; 159-36).

**THIS AND THAT »**

- Stanford's 22-10 record entering the tournament was its worst since the program was 18-10 in 2001.
- This season is the second since 1999-2000 that the Cardinal did not win some form of a Pac-12 championship - regular season or tournament. The last time that happened in 2015-16, Stanford advanced to the Elite Eight in Lexington.
- Stanford won 20+ games for the 17th straight season and 29th overall and had double-digit Pac-12 victories for the 31st consecutive year.
- Stanford entered conference play with a 6-6 record, the program's first time heading into league action with at least six losses since 1998-99. Stanford was 4-7 in its regular-season nonconference slate in that season, which was also the last time the Cardinal lost multiple regular-season, nonconference home games as it did this year with results against Western Illinois and Tennessee.

**WHERE HAVE YOU BEEN ALL SEASON? »**

- Stanford entered the tournament with its worst shooting percentages across the board in school history. The Cardinal was 41.9 percent from the field, 30.9 percent from deep and 63.9 percent at the line.
- But in the first two rounds at home, Stanford put in its finest pair of offensive performances of the season. The Cardinal averaged 86.0 points in the wins, shot 50.8 percent from the field (61-of-120) and 51.3 percent on 3-pointers (20-of-39).
- Stanford made exactly 50.8 percent in both wins, its first back-to-back games over 50 percent since a Thanksgiving tournament in Cancun in Nov. 2016.
- It also made 50.0 percent of its 3-pointers against Gonzaga (11-of-22) and 52.9 percent against FGCU (9-of-17). Stanford hadn't made at least half of its attempts from behind the arc in back-to-back games since Dec. 2016.
- For reference, the program's all-time shooting lows are 42.6 percent from the field (2015-16), 31.1 percent on 3-pointers (2011-12) and 64.8 percent on free throws (1978-79).
- Stanford is currently 87th in the country from the floor (.424), 155th on 3-pointers (.319) and 317th at the line (.640).

**ALL-CONFERENCE AWARDS »**

- Brittany McPhee and Alanna Smith were voted to the 15-person All-Pac-12 squad, Kiana Williams was named to the Pac-12 All-Freshman team in addition to earning an All-Pac-12 honorable mention nod and Kaylee Johnson and Marta Sniezek received Pac-12 All-Defensive honorable mention accolades on Feb. 26.
- Stanford now has 72 All-Pac-12 honorees in program history and 156 all-time Pac-12 awardees including honorable mention, freshman and defensive teams, the top totals in league history.
- On Feb. 27 Tara VanDerveer was named the John R. Wooden Pac-12 Coach of the Year and Brittany McPhee the Pac-12 Scholar-Athlete of the Year.
- VanDerveer, who was honored by the WBCA with the 2018 Carol Eckman Integrity in Coaching Award earlier in February, was chosen by her peers as the conference's best coach for the 15th time. It's the first conference coach of the year award she's received since a four-year run ended in 2014.
- McPhee is the fourth Stanford women's basketball player to be named Pac-12 Scholar-Athlete of the Year along with Chiney Ogumike (2013-14), Kayla Pedersen (2010-11) and Jayne Appel (2009-10).

**VANDERVEER'S HEAD COACHING CAREER**

Year	School	Overall	Post.
1978-79	Idaho	17-8	
1979-80	Idaho	25-6	AIAW Championships
1980-81	Ohio State	17-15	---
1981-82	Ohio State	20-7	NCAA First Round
1982-83	Ohio State	23-5	---
1983-84	Ohio State	22-7	NCAA First Round
1984-85	Ohio State	28-3	NCAA Elite 8
1985-86	Stanford	13-15	---
1986-87	Stanford	14-14	---
1987-88	Stanford	27-5	NCAA Sweet 16
1988-89	Stanford	28-3	NCAA Elite 8
1989-90	Stanford	32-1	NCAA Champions
1990-91	Stanford	26-6	NCAA Final Four
1991-92	Stanford	30-3	NCAA Champions
1992-93	Stanford	26-6	NCAA Sweet 16
1993-94	Stanford	25-6	NCAA Elite 8
1994-95	Stanford	30-3	NCAA Final Four
1995-96	Stanford	---	USA Head Coach
1996-97	Stanford	34-2	NCAA Final Four
1997-98	Stanford	21-6	NCAA First Round
1998-99	Stanford	18-12	NCAA First Round
1999-00	Stanford	21-9	NCAA Second Round
2000-01	Stanford	19-11	NCAA Second Round
2001-02	Stanford	32-3	NCAA Sweet 16
2002-03	Stanford	27-5	NCAA Second Round
2003-04	Stanford	27-7	NCAA Elite 8
2004-05	Stanford	32-3	NCAA Elite 8
2005-06	Stanford	26-8	NCAA Elite 8
2006-07	Stanford	29-5	NCAA Second Round
2007-08	Stanford	35-4	NCAA Runner-Up
2008-09	Stanford	33-5	NCAA Final Four
2009-10	Stanford	36-2	NCAA Runner-Up
2010-11	Stanford	33-3	NCAA Final Four
2011-12	Stanford	35-2	NCAA Final Four
2012-13	Stanford	33-3	NCAA Sweet 16
2013-14	Stanford	33-4	NCAA Final Four
2014-15	Stanford	26-10	NCAA Sweet 16
2015-16	Stanford	27-8	NCAA Elite 8
2016-17	Stanford	32-6	NCAA Final Four
2017-18	Stanford	24-10	

**1,036-241**

**COACHING HIGHLIGHTS**

- The second-winningest coach in women's college basketball history and was the second to reach 1,000 career wins (Feb. 3, 2017 vs. USC).
- Possesses the fifth-highest career winning percentage (.811) among Division I women's basketball coaches all-time.

**HONORS AND AWARDS**

- Naismith Memorial Basketball Hall of Fame ('11)
- Women's Basketball Hall of Fame ('02)
- Two NCAA Championships (1990, 1992)
- Head of the 1996 United States Olympic Team
  - Gold Medal
- 60-0 record with USA Olympic Team in 1995-96
- 88-8 record (.917) as USA Basketball Head Coach
- 12 NCAA Final Fours
- 22 regular-season Pac-12 titles
- Four-time National Coach of the Year
- 15-time Pac-12 Coach of the Year
- Two-time Big Ten Coach of the Year

**BAPTISM BY FIRE »**

- Stanford is tied for fifth nationally in games against top-25 teams with 12. South Carolina leads in that category with 15, Oregon, Arizona State and Tennessee are tied for second with 13 and Notre Dame has also faced 12.
- Stanford started its season 1-7 against top-25 opponents, but is 3-1 in its last four.
- Of those 12 AP Top 25 games, six have been true road contests. Stanford has two top-25 road wins, one of just nine schools in the country with multiple road victories over ranked opponents. Notre Dame has four, Connecticut, Baylor and Purdue three and Oregon, Tennessee, Mississippi State and South Carolina two each.
- The Cardinal is also second in games against top-10 teams with seven, including five from the non-conference portion of its schedule. Kentucky has played eight. For comparison, Stanford played five top-10 opponents all of last year, which was the program's most since 2010-11 (7).
- "We can schedule it so that we are 12-0 or 10-2, but this team went to the Final Four last year and that's the level that we have to get to," Tara VanDerveer said of her team's nonconference schedule. "We need our tough schedule to pay off for us, but it only pays off if we build on it. Don't get frustrated. Get mad and go to work. We are looking up at people right now. We need people to look up at where we need to be and embrace that challenge."

**WHAT'S BACK, WHAT'S NOT »**

- The Cardinal returned 10 letterwinners, but just two starters to a team coming off its seventh Final Four in the past 10 seasons.
- Stanford posted a 32-6 overall record last season and a 15-3 mark in Pac-12 play. The Cardinal won its 12th Pac-12 Tournament championship and celebrated Tara VanDerveer's 1,000th career victory during the program's 14th 30-win campaign.
- Gone are Erica McCall, Karlie Samuelson and Briana Roberson, seniors that accounted for 45 percent of Stanford's minutes, 46 percent of its scoring and 35 percent of its rebounds in 2016-17.
- The Cardinal's young squad has eight underclassmen and entered the year with just one returner on the roster that averaged more than 20 minutes per game in her career (Marta Snizek).

**AGAINST RANKED »**

- The Cardinal is 4-8 against ranked teams this season, 2-7 on the road and at neutral sites, 2-1 at home and has won multiple games against top 25 opponents for each of the last 16 seasons.
- Stanford is 75-42 (.641) against AP ranked opponents since 2007-08, fifth in the country in such wins the past 11 years and fourth in percentage.
- Connecticut (.906), Baylor (.768), Notre Dame (.725), Stanford (.641), Tennessee (.608), Duke (.559), Maryland (.529) and South Carolina (.513) have winning records against ranked teams over that span.

**NATIONAL RANKINGS »**

- The Cardinal dropped out of the AP rankings for the first time in 17 years on Dec. 25, worked its way back a week later at No. 24 following its home victories over UCLA and USC and dropped out again for three consecutive polls after it lost at No. 25 Arizona State on Jan. 7 (73-66).
- Stanford is back and finished the season at No. 15. It had climbed 10 spots in the two weeks from Jan. 29 to Feb. 12 and its seven-place jump from Jan. 29 to Feb. 5 was the largest in program history.
- The Cardinal entered the tournament 13th in the RPI and with the fifth-toughest schedule.

**VANDERVEER'S CAREER MILESTONES**

<b>Win #1</b>	Dec. 1, 1978 Idaho vs. Northern Montana, 70-68	<b>Win #1 at Stanford</b>	Nov. 22, 1985 vs. Hawaii, 68-65
<b>Win #100</b>	Feb. 27, 1983 Ohio State vs. Michigan, 74-60	<b>Win #100 at Stanford</b>	Jan. 27, 1990 vs. Arizona State, 90-63
<b>Win #200</b>	Feb. 12, 1988 Stanford vs. Washington, 70-66	<b>Win #200 at Stanford</b>	Dec. 18, 1993 vs. SW Missouri St., 74-63
<b>Win #300</b>	Dec. 20, 1991 Stanford vs. Southern Illinois, 82-63	<b>Win #300 at Stanford</b>	Feb. 14, 1998 vs. USC, 91-63
<b>Win #400</b>	March 16, 1995 Stanford vs. UC Irvine (NCAA), 88-55	<b>Win #400 at Stanford</b>	Nov. 30, 2002 vs. Kansas State, 63-57
<b>Win #500</b>	Nov. 26, 2000 Stanford vs. Pacific, 73-65	<b>Win #500 at Stanford</b>	Feb. 11, 2006 at California, 55-46
<b>Win #600</b>	March 20, 2004 Stanford vs. Missouri, 68-44	<b>Win #600 at Stanford</b>	March 14, 2009 vs. UCLA, 73-47 (at Los Angeles, Calif.)
<b>Win #700</b>	Dec. 28, 2007 Stanford vs. Washington State, 105-47	<b>Win #700 at Stanford</b>	Feb. 25, 2012 vs. Utah, 69-42
<b>Win #800</b>	Dec. 22, 2010 Stanford at San Francisco, 100-45	<b>Win #800 at Stanford</b>	March 21, 2015 vs. CSUN, 73-60
<b>Win #900</b>	Nov. 27, 2013 Stanford vs. FGCU, 83-59 (Puerto Vallarta, Mexico)		
<b>Win #1,000</b>	Feb. 3, 2017 Stanford vs. USC, 58-42		



**'LAST TIME' RANKINGS HISTORY (AP)**

No. 1	December 24, 2012
No. 2	March 5, 2012
No. 3	February 3, 2014
No. 4	March 3, 2014
No. 5	November 24, 2014
No. 6	March 13, 2017
No. 7	December 15, 2014
No. 8	February 20, 2017
No. 9	January 4, 2016
No. 10	November 2, 2017
No. 11	November 28, 2016
No. 12	January 18, 2016
No. 13	January 9, 2017
No. 14	February 12, 2018
No. 15	March 12, 2018
No. 16	February 30, 2018
No. 17	February 5, 2018
No. 18	December 18, 2017
No. 19	February 23, 2015
No. 20	November 30, 1999
No. 21	January 2, 2001
No. 22	December 7, 1999
No. 23	November 23, 1999
No. 24	January 29, 2018
No. 25	February 29, 2000
Unranked	January 22, 2018

**STANFORD WEEK-BY-WEEK**

	<b>AP</b>	<b>Coaches</b>
Preseason	10	9
Week 1 (Nov. 13)	14	No Poll
Week 2 (Nov. 20 & 21)	14	12
Week 3 (Nov. 27 & 28)	16	14
Week 4 (Dec. 4 & 5)	18	18
Week 5 (Dec. 11 & 12)	18	17
Week 6 (Dec. 18 & 19)	18	24
Week 7 (Dec. 25 & 26)	RV	RV
Week 8 (Jan. 1 & 2)	24	RV
Week 9 (Jan. 8 & 9)	RV	RV
Week 10 (Jan. 15 & 16)	RV	RV
Week 11 (Jan. 22 & 23)	RV	RV
Week 12 (Jan. 29 & 30)	24	RV
Week 13 (Feb. 5 & 6)	17	21
Week 14 (Feb. 12 & 13)	14	20
Week 15 (Feb. 19 & 20)	16	20
Week 16 (Feb. 26 & 27)	16	20
Week 17 (March 5 & 6)	15	20
Week 18 (March 12)	15	19

**2017-18 INDIVIDUAL ACCOLADES**

- USA TODAY Third Team All-American**
- CoSIDA Second Team Academic All-American**
- Pac-12 Scholar-Athlete of the Year**
- All-Pac-12**
- CoSIDA Academic All-District First Team**
- espnW National Player of the Week (Jan. 1 and Feb. 5)**
- Pac-12 Player of the Week (Feb. 5)**
- USBWA National Player of the Week (Feb. 6)**
- Naismith Trophy National Player of the Week (Feb. 6)**  
Brittany McPhee
- All-Pac-12**
- Pac-12 Player of the Week (Nov. 27)**  
Alanna Smith
- Pac-12 All-Tournament Team**
- All-Pac-12 Honorable Mention**
- Pac-12 All-Freshman Team**
- Pac-12 Freshman of the Week (Jan. 8 and Feb. 5)**  
Kiana Williams
- WBCA Carol Eckman Integrity in Coaching Award**
- John R. Wooden Pac-12 Coach of the Year**  
Tara VanDerveer
- Pac-12 All-Defensive Honorable Mention**  
Kaylee Johnson  
Marta Snizek

- Overall the Cardinal is 26th in the country in field goal percentage defense (.362), 40th in 3-point field goal percentage defense (.288), 19th in blocks per game (5.32) and 39th in rebounds per game (41.3).
- Stanford has finished in the top 15 nationally in field goal percentage defense 10 of the last 11 years.

**McBUCKETS »**

- The Pac-12 Scholar-Athlete of the Year and a USA TODAY All-America third team selection, Brittany McPhee is averaging career highs in points (16.8), rebounds (5.4), assists (2.5) and steals (1.3).
- The senior started off her tournament by averaging a double-double in the first two rounds at home, scoring 14.0 per game and pulling down 10.0 rebounds.
- A two-time national player of the week, she has scored 20+ nine times and is one of 14 Power 5 conference guards in the country averaging 16.0 points and 5.0 rebounds.
- McPhee was the consensus national player of the week (espnW, USBWA, Naismith Trophy) following her performances at No. 16 Oregon State and No. 6 Oregon in which she averaged 25.5 points on 55 percent shooting.
- Her 33-point outing at No. 6 Oregon was the first 30-point game for a Stanford player on the road against a top-10 team since Candice Wiggins dropped in exactly 30 in a 73-65 win at No. 10 Arizona State on Jan. 27, 2007.
- She scored Stanford's final 19 points of the game and outscored the Ducks single-handedly in the second half, 31-24. McPhee made the Cardinal's final nine field goals over the last nine minutes and shot 13-of-18 (.722) from the floor in the second half.
- McPhee, who missed nine nonconference games with a right foot injury, became Stanford's 39th 1,000-point scorer in its win over No. 25 Arizona State on Jan. 26 and is currently 30th on the Cardinal's all-time scoring list with 1,235.
- McPhee was also named espnW National Player of the Week on Jan. 1 after averaging 23.5 points on 54 percent shooting, 7.5 rebounds and 3.5 assists in Stanford's home victories to start conference play over No. 11 UCLA and USC.
- Because she missed so much time, McPhee won't appear in the national statistical rankings until the NCAA Tournament should Stanford advance to play 36 total games this season.
- She led the Pac-12 in scoring in the month of February, averaging 22.9 points and 6.0 rebounds.
- McPhee will become the first Stanford guard to average more than 15 points per game in a season since Candice Wiggins in 2007-08 (20.2).
- Ten of McPhee's 25 outings this season have been against the AP Top 25 and the senior has averaged 19.0 points and 5.0 rebounds in those games.
- She is one of seven players in the country averaging 19.0 points and 5.0 rebounds against the AP Top 25 (minimum 10 games) along with A'ja Wilson (South Carolina), Kalani Brown (Baylor), Chloe Jackson (LSU), Bridget Carleton (Iowa State), Arike Ogunbowale (Notre Dame) and Loryn Goodwin (Oklahoma State).
- McPhee has had eight career 20-point games against ranked teams and her five best have come against top-15 foes. In addition to the 33 she put up at No. 6 Oregon, she scored 28 against No. 8 Texas on Nov. 14, 2016, dropped in 27 in the Elite Eight against No. 2 Notre Dame on March 26, 2017, had 27 against No. 7 Tennessee on Dec. 21, 2017 and 26 against No. 11 UCLA on Dec. 29, 2017.
- A human biology major with a 3.71 GPA, became Stanford's ninth academic All-American when she was named to the 2017-18 CoSIDA Academic All-American Division I second team on March 12.
- In seven NCAA Tournament games the past two seasons, McPhee is averaging 16.0 points, 6.4 rebounds and 3.6 assists.

**WATCH WILLIAMS »**

- A two-time Pac-12 Freshman of the Week and Pac-12 Freshman of the Year finalist, Kiana Williams has scored in double figures in 19 of her last 27 games and is averaging 16.5 points per game in the NCAA Tournament. Among freshmen still playing, her points per game average is second only to Texas A&M's Chennedy Carter (31.5 ppg).
- Williams averaged 3.1 points and shot 20.7 percent (6-of-29) in her first seven collegiate games. In the last 27 she's scoring 12.4 per game on 44.2 percent shooting (119-of-269). She is making 51.0 percent of her two-point baskets (53-of-104) during those last 27 games.
- Williams is averaging 16.9 points and shooting 60.9 percent (28-of-46) from deep in her last eight games. Her 3-point percentage over the past month (.609) is second in the country behind Oral Roberts' Maya Mayberry (.625; 15-of-24).
- She had a career-high seven assists in the win over Arizona on Jan. 28, had six against FGCU on Monday night and has 39 assists and 20 turnovers in her last 14 games. Before she coughed it up late in the first quarter against Colorado on Feb. 11, Williams hadn't turned it over in 99 minutes.
- Williams' 70 made 3-pointers are the second most for a Stanford freshman in program history behind Jamie Carey (81; 1999-2000).
- Williams was voted to the Pac-12 All-Tournament Team after averaging 17.7 points on 70.4 percent shooting (19-of-27), including 72.2 percent from deep (13-of-18).

**STANFORD'S YEAR BY YEAR SEEDS**

Year	Seed	Record
1982	7	0-1
1988	5	1-1
1989	2	2-1
1990	1	5-0
1991	2	3-1
1992	1	5-0
1993	1	1-1
1994	2	3-1
1995	2	4-1
1996	1	4-1
1997	1	4-1
1998	1	0-1
1999	7	0-1
2000	9	1-1
2001	10	1-1
2002	2	2-1
2003	3	1-1
2004	6	3-1
2005	2	3-1
2006	3	3-1
2007	2	1-1
2008	2	5-1
2009	2	4-1
2010	1	5-1
2011	1	4-1
2012	1	5-1
2013	1	2-1
2014	2	4-1
2015	4	2-1
2016	4	3-1
2017	2	4-0
2018	4	2-0

vs. Higher/Equal Seed » 14-21; vs. Lower Seed » 72-8

**NCAA HISTORY ON THE ROAD (LAST 10 SEASONS)**

2008	Pittsburgh (N)	W	72-53
2008	Maryland (N)	W	98-87
2008	Connecticut (N)	W	82-73
2008	Tennessee (N)	L	48-64
2009	UC Santa Barbara (N)	W	74-39
2009	San Diego State (A)	W	77-49
2009	Ohio State (N)	W	84-66
2009	Iowa State (N)	W	74-53
2009	Connecticut (N)	L	64-83
2010	Georgia (N)	W	73-36
2010	Xavier (N)	W	55-53
2010	Oklahoma (N)	W	73-66
2010	Connecticut (N)	L	47-53
2011	North Carolina (N)	W	72-65
2011	Gonzaga (N)	W	83-60
2011	Texas A&M (N)	L	62-63
2012	Hampton (N)	W	73-51
2012	West Virginia (N)	W	72-55
2012	South Carolina (N)	W	76-60
2012	Duke (N)	W	81-69
2012	Baylor (N)	L	47-59
2013	Georgia (N)	L	59-61
2014	South Dakota (N)	W	81-62
2014	Florida State (N)	W	63-44
2014	Connecticut (N)	L	56-75
2015	Notre Dame (N)	L	60-81
2016	Notre Dame (N)	W	90-84
2016	Washington (N)	L	76-85
2017	New Mexico State (N)	W	72-64
2017	Kansas State (A)	W	69-48
2017	Texas (N)	W	77-66
2017	Notre Dame (N)	W	76-75
2017	South Carolina (N)	L	53-62

- Her 13 made triples are tied for the second-most in tournament history with Oregon State's Sydney Wiese (2016). Stanford's Candice Wiggins owns the tournament record with 14 made 3-pointers in 2007 on 25 attempts.
- Williams scored 24 on 6-of-7 shooting from behind the arc in Stanford's 58-46 semifinal win over Arizona State on March 3. The season-high six 3-pointers tied for the third most in a single game in Pac-12 Tournament history.
- In her last regular-season game in Maples Pavilion, Williams set career highs against Cal on Feb. 15 with 26 points and four steals. The 26 points were the most for a Stanford freshman since Nneka Ogumike had 27 in the NCAA Tournament against San Diego State on March 23, 2009.

**FROM DOWN UNDER »**

- Alanna Smith turns it on in the postseason. She has scored in double figures in each of the seven NCAA Tournament games over the past two seasons and is averaging 17.9 points on 53.7 percent shooting, 8.0 rebounds and 2.4 blocks.
- Smith had her third career tournament double-double with 28 points and 12 rebounds against FGCU. The 28 points were the most for a Stanford player in the NCAA Tournament since Chiney Ogumike scored 29 in the Sweet 16 against Penn State on March 30, 2014.
- With 996 career points, Smith is close to becoming the Cardinal's 40th 1,000-point scorer.
- An All-Pac-12 pick, Smith was named Pac-12 Player of the Week for the first time on Nov. 27 following her three games at the Play4Kay Showcase in Las Vegas. She averaged a double-double of 23.7 points and 11.7 rebounds in Stanford's 2-1 week, shot 64.6 percent from the field (31-of-48), 40 percent from deep and also averaged 2.0 blocks.
- Smith's 33-point, 16-rebound performance against No. 9 Ohio State was the nation's first 30-point, 15-rebound double-double against an AP top-10 team since Stanford's Chiney Ogumike went for 32 points and 20 boards against No. 3 Tennessee on Dec. 21, 2013.
- On Dec. 13, Mississippi State's Teaira McCowan also did it with a 35-point, 19-rebound effort as part of a 90-79 Bulldog win against No. 9 Oregon.
- Smith's is just the fourth by a Pac-12 player against a top-10 team since 2000 and the others are all Cardinal. In addition to Ogumike's in 2013, Nneka Ogumike had 42 points and 17 rebounds against No. 6 Tennessee on Dec. 20, 2011 and Nicole Powell put up 32 points and 16 rebounds against No. 2 Tennessee on Dec. 14, 2003.
- Her seven double-doubles are eighth in the Pac-12 and she is 15th in the league in scoring (13.7), 10th in rebounding (7.1) and third in blocks (1.79), all of which are career highs.
- Of her nine career games with 20+ points, six have come this season. She is also eighth in Stanford history with 146 career blocks.

**GETTING ON THE GLASS »**

- Kaylee Johnson's 988 career rebounds seventh in program history. Next is Val Whiting who had 1,134 from 1990-93. She is seventh in the Pac-12 this season at 7.6 per game.
- With 165 career blocks she is the seventh Stanford player more than 150 joining Jayne Appel (273), Chiney Ogumike (202), Val Whiting (201), McCall (200), Kristen Newlin (163) and Joslyn Tinkle (150).
- Her 7.4 career rebounds per game average would be eighth in Stanford history. Johnson has pulled down 10 or more 44 times in 133 career games and owns a pair of 22-rebound outings as a freshman.
- She has 12 double-digit rebound games already this season after just three last year.
- Johnson is one of five players in Stanford history in the top 10 in school history in career rebounds and blocks along with Jayne Appel, Chiney Ogumike, Val Whiting and Erica McCall.

**CARRINGTON EMERGES »**

- After averaging 2.5 points and 2.3 rebounds as a freshman, sophomore DiJonai Carrington has emerged as Stanford's fourth-leading scorer (8.7 ppg) and third-best rebounder (5.6 rpg) this season.
- She started seven games during the nonconference portion of the schedule and has come off the bench since after missing Stanford's final three non-league games due to injury.
- If the Pac-12 had a Sixth Woman of the Year Award, Carrington would have had a strong case. In 24 games as a substitute she is averaging 8.0 points, 4.9 rebounds and 1.5 steals. Those steal numbers lead the conference's non-starters and she is second in rebounding and fifth in scoring.
- She averaged 12.5 points on 52.9 percent shooting (9-of-17) and 5.0 rebounds in the first two rounds at home. It was the first time she had scored double figures in back-to-back games since mid-January against Washington (11) and USC (15).

**THE ART OF THE ASSIST »**

- Marta Sniezek has handed out five or more assists in 41 of her 107 career appearances and is 10th in the Pac-12 averaging 4.3 assists per game this season.
- She owns a career 2.38 assist-to-turnover ratio in the NCAA Tournament (57/24).
- Of her nine career games scoring in double figures, six have come this season.
- With 423 career assists, she needs 14 more to tie Kate Starbird (1993-97) for 10th in program history.

**THE LAST TIME STANFORD**

**BEAT A NO. 1 TEAM:**

11/17/14 vs. No. 1 Connecticut (88-86 [OT])

**BEAT A TOP 25 TEAM:**

2/4/18 at No. 6 Oregon (78-65)

**BEAT A TOP 5 TEAM:**

3/26/17 vs. No. 2 Notre Dame (76-75)

**BEAT A TOP 25 TEAM ON THE ROAD:**

2/4/18 at No. 6 Oregon (78-65)

**SCORED 100+ POINTS:**

12/28/16 vs. Yale (102)

**ALLOWED 100+ POINTS:**

12/27/00 at Oklahoma (102)

**SCORED FEWER THAN 50 POINTS:**

3/5/17 vs. Oregon State (48)

**ALLOWED FEWER THAN 50 POINTS:**

3/3/18 vs. Arizona State (46)

**SCORED FEWER THAN 40 POINTS:**

1/24/16 at UCLA (36)

**ALLOWED FEWER THAN 40 POINTS:**

12/16/17 vs. UNLV (33)

**SHOT 60+ PERCENT:**

11/25/16 vs. Wichita State (.623)

**OPPONENT SHOT 59+ PERCENT:**

12/16/10 at DePaul (.596)

**SHOT LESS THAN 30 PERCENT:**

12/3/17 at Baylor (.294)

**OPPONENT SHOT LESS THAN 30 PERCENT:**

3/2/18 vs. USC (.268)

**FIVE CARDINAL IN DOUBLE-FIGURES:**

2/6/17 vs. UCLA  
(K. Samuelson 15, E. McCall 14, A. Smith 14,  
B. McPhee 13, B. Roberson 12)

**TWO PLAYERS WITH 20+ POINTS:**

3/17/18 vs. Gonzaga  
(K. Williams 21, A. Smith 20)

**THREE PLAYERS WITH 20+ POINTS:**

1/23/15 at UCLA,  
(B. Roberson 21, B. Samuelson 21, A. Orrange 20)

**PLAYER SCORED 40+ POINTS:**

12/20/11, Nnemkadi Ogumike vs. Tennessee (42)

**PLAYER SCORED 30+ POINTS:**

2/4/18, Brittany McPhee at Oregon (33)

**PLAYER MADE 10+ FIELD GOALS:**

3/19/18, Alanna Smith vs. FGCU (11)

**PLAYER MADE 5+ 3-POINTERS:**

3/17/18, Kiana Williams vs. Gonzaga (5)

**PLAYER MADE 10+ FREE THROWS:**

1/25/15, Lili Thompson at USC (12)

**PLAYER HAD 10+ ASSISTS:**

11/11/16, Marta Sniezek vs. Cal Poly (10)

**PLAYER HAD 15+ REBOUNDS:**

1/12/18, Kaylee Johnson vs. Washington State (15)

**PLAYER HAD 5+ BLOCKED SHOTS:**

2/17/18, Kaylee Johnson at California (6)

**PLAYER HAD 5+ STEALS:**

2/17/18, Alanna Smith at California (6)

**PLAYER HAD A DOUBLE-DOUBLE:**

3/19/18, Alanna Smith vs. FGCU (28 pts, 12 reb)

**TWO PLAYERS HAD A DOUBLE-DOUBLE:**

3/31/17, Erica McCall (14 pts, 14 reb)  
and Alanna Smith (14 pts, 12 reb) vs. South Carolina

**PLAYER HAD A TRIPLE-DOUBLE:**

3/18/02, N. Powell vs. Tulane (16 pts, 10 reb, 10 ast)

**STANFORD HIGHS/LOWS**

Most Points .....	90 vs. FGCU (3/19/18)
Fewest Points .....	53, three times [last at UCLA (1/21/18)]
Most 1st Quarter Points.....	33 vs. FGCU (3/19/18)
Fewest 1st Quarter Points.....	8 at Baylor (12/3/17)
Most 2nd Quarter Points .....	30 vs. Kent State (11/23/17)
Fewest 2nd Quarter Points .....	4 vs. UConn (11/12/17)
Most 3rd Quarter Points .....	32 at San Francisco (11/29/17)
Fewest 3rd Quarter Points .....	9 vs. Kent State (11/23/17)
Most 4th Quarter Points .....	30 at San Francisco (11/29/17)
Fewest 4th Quarter Points .....	6, two times [last vs. Arizona State (3/3/18)]
Best FG Pct.....	56.4% (31-55) vs. Kent State (11/23/17)
Worst FG Pct.....	29.4% (20-68) at Baylor (12/3/17)
Most 3-Pt. FGs Made.....	15 at San Francisco (11/29/17)
Fewest 3-Pt. FGs Made.....	2, two times [last at Oregon State (2/2/18)]
Most 3-Pt. FGs Attempted .....	39 vs. Arizona (1/28/18)
Fewest 3-Pt. FGs Attempted.....	13, two times [last vs. Colorado (2/11/18)]
Best 3-Pt. FG Pct. (min. five attempts).....	52.9% (9-17) vs. FGCU (3/19/18)
Worst 3-Pt. FG Pct.....	10.5% (2-19) at Oregon State (2/2/18)
Most Free Throws Made .....	19, two times [last vs. FGCU (3/19/18)]
Fewest Free Throws Made.....	4 vs. Arizona State (3/3/18)
Most Free Throws Attempted.....	35 vs. Colorado (2/11/18)
Fewest Free Throws Attempted .....	4 vs. Arizona State (3/3/18)
Best Free Throw Pct. (min. five attempts) .....	83.3% (5-6) vs. Utah (2/9/18)
Worst Free Throw Pct. ....	42.1% (8-19) vs. Western Illinois (12/18/17)
Most Rebounds.....	59 vs. UC Riverside (11/17/17)
Fewest Rebounds .....	24, two times [last vs. Oregon (3/4/18)]
Best Rebound Margin.....	+34 vs. FGCU (3/19/18)
Worst Rebound Margin.....	-23, two times [last at Arizona State (1/7/18)]
Most Assists .....	27 vs. Arizona (1/28/18)
Fewest Assists.....	6 vs. Colorado (2/11/18)
Most Turnovers.....	23 vs. Ohio State (11/25/17)
Fewest Turnovers .....	5 vs. Belmont (11/24/17)
Best Turnover Margin.....	+10 vs. Belmont (11/24/17)
Worst Turnover Margin.....	-15 vs. UConn (11/12/17)
Most Blocked Shots .....	10 at Arizona (1/5/18)
Fewest Blocked Shots .....	2, five times [last vs. Arizona State (3/3/18)]
Most Steals.....	14 at USC (1/19/18)
Fewest Steals .....	3, two times [last at Baylor (12/3/17)]

**OPPONENT HIGHS/LOWS**

Most Points .....	94 by Ohio State (11/25/17)
Fewest Points .....	33 by UNLV (12/16/17)
Most 1st Quarter Points.....	27 by Ohio State (11/10/17)
Fewest 1st Quarter Points.....	3 by Arizona State (3/3/18)
Most 2nd Quarter Points .....	26 by Oregon (2/4/18)
Fewest 2nd Quarter Points .....	3, two times [last by Western Illinois (12/18/17)]
Most 3rd Quarter Points .....	24 by Ohio State (11/10/17)
Fewest 3rd Quarter Points .....	7, two times [last by UNLV (12/16/17)]
Most 4th Quarter Points .....	27 by Ohio State (11/25/17)
Fewest 4th Quarter Points .....	8, two times [last by Kent State (11/23/17)]
Best FG Pct.....	52.8% (28-53) by Washington (2/23/18)
Worst FG Pct.....	22.6% (14-62) by UNLV (12/16/17)
Most 3-Pt. FGs Made.....	17 by FGCU (3/19/18)
Fewest 3-Pt. FGs Made .....	1, two times [last by Arizona State (1/26/18)]
Most 3-Pt. FGs Attempted .....	47 by FGCU (3/19/18)
Fewest 3-Pt. FGs Attempted.....	9 by Arizona State (1/7/18)
Most FTs Made .....	31 by Tennessee (12/21/17)
Fewest FTs Made .....	2, two times [last by UNLV (12/16/17)]
Most FTs Attempted.....	39 by Arizona State (1/7/18)
Fewest FTs Attempted .....	4, two times [last by UNLV (12/16/17)]
Most Rebounds .....	64 by Ohio State (11/10/17)
Fewest Rebounds .....	18 by FGCU (3/19/18)
Most Assists .....	19 by Baylor (12/3/17)
Fewest Assists.....	3, two times [last by UNLV (12/16/17)]
Most Turnovers.....	21, two times [last by Colorado (2/11/18)]
Fewest Turnovers .....	7 by UConn (11/12/17)
Best Turnover Margin.....	+15 by UConn (11/12/17)
Worst Turnover Margin.....	-10 by Belmont (11/24/17)
Most Blocked Shots.....	9, two times [last by USC (1/19/18)]
Fewest Blocked Shots .....	0, four times [last by Washington (2/23/18)]
Most Steals.....	13 by UConn (11/12/17)
Fewest Steals .....	2, three times [last by Arizona (1/28/18)]



## STANFORD RECORDS

## CAREER SCORING

No.	Player	PTS
1.	Chiney Ogwumike (2011-14)	2,737
2.	Candice Wiggins (2005-08)	2,629
3.	Nnemkadi Ogwumike (2009-12)	2,491
4.	Kate Starbird (1994-97)	2,215
5.	Jayne Appel (2007-10)	2,125
6.	Val Whiting (1990-93)	2,077
7.	Nicole Powell (2001-04)	2,062
8.	Jeanne Ruark Hoff (1979-83)	2,038
9.	Kayla Pedersen (2008-11)	1,941
10.	Trisha Stevens (1988-91)	1,649
11.	Jennifer Azzi (1987-90)	1,634
12.	Katy Steding (1987-90)	1,586
13.	Olympia Scott (1995-98)	1,524
14.	Brooke Smith (2005-07)	1,520
15.	Anita Kaplan (1992-95)	1,509
16.	Lindsey Yamasaki (1999-2002)	1,497
17.	Jeanette Pohlen (2008-11)	1,453
18.	Virginia Sourlis (1983-86)	1,449
19.	Sonja Henning (1988-91)	1,445
20.	Amber Orrange (2012-15)	1,426
21.	Louise Smith (1979-82)	1,414
22.	Christy Hedgpeth (1991-94)	1,387
23.	Erica McCall (2014-17)	1,376
24.	Kelley Suminski (2002-05)	1,364
25.	Meg Metzger (1980-83)	1,360
26.	Rachel Hemmer (1992-95)	1,289
27.	Vanessa Nygaard (1994-98)	1,279
28.	Julie Zeilstra (1989-91)	1,259
29.	Lili Thompson (2014-16)	1,250
30.	<b>BRITTANY MCPHEE (2015-18)</b>	<b>1,235</b>
31.	Maggie Nelson (1975-78)	1,180
32.	Karlie Samuelson (2014-17)	1,164
33.	Kami Anderson (1985-88)	1,141
34.	Jill Yanke (1986-89)	1,134
35.	Jillian Harmon (2006-09)	1,096
36.	Joslyn Tinkle (2010-13)	1,091
37.	Molly Goodenbour (1990-93)	1,040
38.	Angie Paccione (1979-83)	1,013
39.	Bethany Donaphin (1999-02)	1,010
	<b>ALANNA SMITH (2016-18)</b>	<b>996</b>

## CAREER BLOCKS

No.	Player	BLKS
1.	Jayne Appel (2007-10)	273
2.	Chiney Ogwumike (2011-14)	202
3.	Val Whiting (1990-93)	201
4.	Erica McCall (2014-17)	200
5.	<b>KAYLEE JOHNSON (2015-18)</b>	<b>165</b>
	Kristen Newlin (2004-07)	163
7.	Joslyn Tinkle (2010-13)	150
8.	<b>ALANNA SMITH (2016-18)</b>	<b>146</b>
9.	Bethany Donaphin (1999-2002)	136
	Cori Enghusen (1999-2002)	136

## CAREER REBOUNDS

No.	Player	REBS
1.	Chiney Ogwumike (2011-14)	1,567
2.	Kayla Pedersen (2008-11)	1,266
3.	Jayne Appel (2007-10)	1,263
4.	Nnemkadi Ogwumike (2009-12)	1,226
5.	Nicole Powell (2001-04)	1,143
6.	Val Whiting (1990-93)	1,134
7.	<b>KAYLEE JOHNSON (2015-18)</b>	<b>988</b>
	Erica McCall (2014-17)	976
9.	Jeanne Ruark Hoff (1979-83)	908
10.	Katy Steding (1987-90)	864
11.	Rachel Hemmer (1992-95)	780
	Kristen Newlin (2004-07)	780

## CAREER ASSISTS

No.	Player	ASTS
1.	Sonja Henning (1988-91)	757
2.	Jennifer Azzi (1987-90)	751
3.	Milena Flores (1997-2000)	644
4.	Jamila Wideman (1994-97)	585
5.	Nicole Powell (2001-04)	577
6.	Jeanette Pohlen (2008-11)	560
7.	Amber Orrange (2012-15)	552
8.	Virginia Sourlis (1983-86)	483
9.	Molly Goodenbour (1990-93)	441
10.	Kate Starbird (1994-97)	437
11.	Candice Wiggins (2005-08)	436
	<b>MARTA SNIEZEK (2016-18)</b>	<b>423</b>

## FRESHMAN 3-POINTERS MADE

No.	Player	3FGM
1.	Jamie Carey (1999-2000)	81
2.	<b>KIANA WILLIAMS (2017-18)</b>	<b>70</b>
3.	Lindsey Yamasaki (1998-99)	65
4.	Lili Thompson (2013-14)	46
5.	Bonnie Samuelson (2011-12)	44
	Sebnem Kimyacioglu (2001-02)	42
7.	Nicole Powell (2000-01)	39
8.	Kelley Suminski (2001-02)	38
9.	Lindy La Rocque (2008-09)	37
10.	Candice Wiggins (2004-05)	36

## FRESHMAN BLOCKS

No.	Player	BLKS
1.	Jayne Appel (2006-07)	61
2.	Val Whiting (1989-90)	57
3.	Kaylee Johnson (2014-15)	51
4.	Kristen Newlin (2003-04)	50
5.	Chiney Ogwumike (2010-11)	29
6.	Joslyn Tinkle (2009-10)	27
7.	Bethany Donaphin (1998-99)	26
8.	<b>MAYA DODSON (2017-18)</b>	<b>25</b>
	Jill Yanke (1985-86)	25
	Kayla Pedersen (2007-08)	25
11.	Alanna Smith (2015-16)	24

## SINGLE-SEASON 3-POINTERS MADE

No.	Player	3FGM
1.	Karlie Samuelson (2017)	96
	Jeanette Pohlen (2011)	96
3.	Krista Rappahahn (2006)	91
4.	Candice Wiggins (2006)	90
5.	Candice Wiggins (2008)	87
6.	Jeanette Pohlen (2009)	83
7.	Candice Wiggins (2007)	82
8.	Bonnie Samuelson (2015)	81
	Jamie Carey (2000)	81
10.	Karlie Samuelson (2016)	80
11.	Vanessa Nygaard (1996)	75
12.	Kate Starbird (1997)	74
	Molly Goodenbour (1993)	74
	<b>KIANA WILLIAMS (2018)</b>	<b>70</b>

## SINGLE-SEASON BLOCKS

No.	Player	BLKS
1.	Jayne Appel (2007-08)	84
2.	Jayne Appel (2008-09)	70
3.	Erica McCall (2015-16)	66
	Chiney Ogwumike (2013-14)	66
	Joslyn Tinkle (2012-13)	66
6.	Erica McCall (2016-17)	63
7.	Chiney Ogwumike (2012-13)	62
8.	<b>ALANNA SMITH (2017-18)</b>	<b>61</b>
	Alanna Smith (2016-17)	61
	Jayne Appel (2006-07)	61
11.	Jayne Appel (2009-10)	58
	Cori Enghusen (2001-02)	58
13.	Val Whiting (1989-90)	57
14.	Kaylee Johnson (2015-16)	54
15.	Bethany Donaphin (2001-02)	53

**2017-18 Game-by-Game Comparison (Nonconference)**

	Date	Score	W/L	---TOTAL---		--3-PTRS--		FT-FTA Pct		---REBOUNDS---				PF	A	TO	Blk	Stl	Pts	Avg
				FG-FGA	Pct	3FG-FGA	Pct		Pct	Off	Def	Tot	Avg							
Ohio State	11/10	64-85	L	29-84	.345	9-28	.321	18-25	.720	28	36	64	64.0	19	10	9	9	7	85	85.0
<b>Stanford</b>				<b>24-65</b>	<b>.369</b>	<b>5-16</b>	<b>.313</b>	<b>11-16</b>	<b>.688</b>	<b>9</b>	<b>32</b>	<b>41</b>	<b>41.0</b>	<b>22</b>	<b>10</b>	<b>15</b>	<b>7</b>	<b>6</b>	<b>64</b>	<b>64.0</b>
UConn	11/12	53-78	L	29-71	.408	9-24	.375	11-18	.611	7	33	40	52.0	14	15	7	6	13	78	81.5
<b>Stanford</b>				<b>20-62</b>	<b>.323</b>	<b>7-25</b>	<b>.280</b>	<b>6-8</b>	<b>.750</b>	<b>9</b>	<b>38</b>	<b>47</b>	<b>44.0</b>	<b>19</b>	<b>9</b>	<b>22</b>	<b>4</b>	<b>3</b>	<b>53</b>	<b>58.5</b>
UC Riverside	11/17	53-43	W	17-70	.243	1-12	.048	8-11	.727	13	31	44	49.3	14	8	10	5	9	43	68.7
<b>Stanford</b>				<b>19-64</b>	<b>.297</b>	<b>3-28</b>	<b>.107</b>	<b>12-15</b>	<b>.800</b>	<b>17</b>	<b>42</b>	<b>59</b>	<b>49.0</b>	<b>12</b>	<b>11</b>	<b>19</b>	<b>5</b>	<b>6</b>	<b>53</b>	<b>56.7</b>
CSU Bakersfield	11/19	57-34	W	12-50	.240	4-19	.211	6-12	.500	8	22	30	44.5	15	3	12	0	3	34	60.0
<b>Stanford</b>				<b>20-51</b>	<b>.392</b>	<b>7-28</b>	<b>.250</b>	<b>10-15</b>	<b>.667</b>	<b>11</b>	<b>33</b>	<b>44</b>	<b>47.8</b>	<b>14</b>	<b>16</b>	<b>14</b>	<b>6</b>	<b>4</b>	<b>57</b>	<b>56.8</b>
Kent State	11/23	79-54	W	20-57	.351	11-30	.367	3-9	.333	13	15	28	41.2	16	16	12	2	4	54	58.8
<b>Stanford</b>				<b>31-55</b>	<b>.564</b>	<b>8-23</b>	<b>.348</b>	<b>9-12</b>	<b>.750</b>	<b>10</b>	<b>26</b>	<b>36</b>	<b>45.4</b>	<b>14</b>	<b>19</b>	<b>11</b>	<b>5</b>	<b>9</b>	<b>79</b>	<b>61.2</b>
Belmont	11/24	74-53	W	20-56	.357	11-36	.306	2-4	.500	8	26	34	40.0	11	15	15	3	2	53	57.8
<b>Stanford</b>				<b>30-70</b>	<b>.429</b>	<b>8-25</b>	<b>.320</b>	<b>6-8</b>	<b>.750</b>	<b>15</b>	<b>28</b>	<b>43</b>	<b>45.0</b>	<b>14</b>	<b>12</b>	<b>5</b>	<b>2</b>	<b>4</b>	<b>74</b>	<b>63.3</b>
Ohio State	11/25	82-94	Lot	32-76	.421	8-26	.308	22-24	.917	9	30	39	39.9	16	8	9	1	9	94	63.0
<b>Stanford</b>				<b>30-66</b>	<b>.455</b>	<b>8-21</b>	<b>.381</b>	<b>14-20</b>	<b>.700</b>	<b>10</b>	<b>35</b>	<b>45</b>	<b>45.0</b>	<b>22</b>	<b>16</b>	<b>23</b>	<b>5</b>	<b>6</b>	<b>82</b>	<b>66.0</b>
San Francisco	11/29	86-66	W	22-63	.349	9-26	.346	13-20	.650	14	24	38	39.6	18	16	12	2	4	66	63.4
<b>Stanford</b>				<b>32-71</b>	<b>.451</b>	<b>15-31</b>	<b>.484</b>	<b>7-13</b>	<b>.538</b>	<b>16</b>	<b>30</b>	<b>46</b>	<b>45.1</b>	<b>16</b>	<b>14</b>	<b>13</b>	<b>5</b>	<b>7</b>	<b>86</b>	<b>68.5</b>
Baylor	12/3	57-81	L	33-76	.434	2-12	.167	13-18	.722	17	38	55	41.3	9	19	10	4	9	81	65.3
<b>Stanford</b>				<b>20-68</b>	<b>.294</b>	<b>10-38</b>	<b>.263</b>	<b>7-11</b>	<b>.636</b>	<b>11</b>	<b>28</b>	<b>39</b>	<b>44.4</b>	<b>19</b>	<b>10</b>	<b>14</b>	<b>5</b>	<b>3</b>	<b>57</b>	<b>67.2</b>
UNLV	12/16	74-33	W	14-62	.226	3-19	.158	2-4	.500	13	23	36	40.8	14	3	19	2	11	33	62.1
<b>Stanford</b>				<b>29-62</b>	<b>.468</b>	<b>9-21</b>	<b>.429</b>	<b>7-11</b>	<b>.636</b>	<b>11</b>	<b>33</b>	<b>44</b>	<b>44.4</b>	<b>7</b>	<b>18</b>	<b>19</b>	<b>8</b>	<b>6</b>	<b>74</b>	<b>67.9</b>
Western Illinois	12/18	64-71	L	23-66	.348	5-28	.179	20-26	.769	13	32	45	41.2	14	11	13	4	11	71	62.9
<b>Stanford</b>				<b>24-77</b>	<b>.312</b>	<b>8-34</b>	<b>.235</b>	<b>8-19</b>	<b>.421</b>	<b>24</b>	<b>33</b>	<b>57</b>	<b>45.5</b>	<b>18</b>	<b>13</b>	<b>19</b>	<b>9</b>	<b>6</b>	<b>64</b>	<b>67.5</b>
Tennessee	12/21	71-83	L	25-58	.431	2-10	.200	31-36	.861	5	30	35	40.7	19	9	10	5	11	83	64.6
<b>Stanford</b>				<b>29-73</b>	<b>.397</b>	<b>2-15</b>	<b>.133</b>	<b>11-22</b>	<b>.500</b>	<b>19</b>	<b>29</b>	<b>48</b>	<b>45.8</b>	<b>25</b>	<b>13</b>	<b>15</b>	<b>7</b>	<b>6</b>	<b>71</b>	<b>67.8</b>



**2017-18 Stanford Women's Basketball  
Stanford Combined Team Statistics (as of Mar 19, 2018)  
All games**

Overall record: 24-10 Conf: 14-3 Home: 14-2 Away: 6-5 Neutral: 4-3

#	Player	gp-gs	min	Total		3-Point		F-Throw		Rebounds				pf	dq	a	to	blk	stl	pts	avg	
				fg-fga	fg%	3fg-fga	3fg%	ft-fa	ft%	off	def	tot	avg									
12	McPhee, Brittany	25-25	794	31.8	160-360	.444	27-103	.262	73-109	.670	49	85	134	5.4	52	0	62	57	18	33	420	16.8
11	Smith, Alanna	34-34	964	28.4	194-407	.477	35-114	.307	43-81	.531	89	152	241	7.1	95	2	40	85	61	45	466	13.7
23	Williams, Kiana	34-25	869	25.6	125-298	.419	70-180	.389	36-44	.818	4	53	57	1.7	36	0	67	37	5	28	356	10.5
21	Carrington, DiJonai	31-7	698	22.5	101-255	.396	28-102	.275	39-57	.684	50	124	174	5.6	63	0	58	66	7	44	269	8.7
13	Sniezek, Marta	34-31	951	28.0	55-154	.357	20-59	.339	59-86	.686	7	115	122	3.6	65	1	145	75	3	38	189	5.6
05	Johnson, Kaylee	34-31	790	23.2	67-146	.459	0-0	.000	30-51	.588	92	167	259	7.6	101	8	31	57	39	21	164	4.8
15	Dodson, Maya	32-4	359	11.2	51-100	.510	0-0	.000	13-33	.394	32	34	66	2.1	36	1	3	25	25	1	115	3.6
04	Fingall, Nadia	33-0	393	11.9	41-92	.446	13-31	.419	18-26	.692	32	74	106	3.2	51	1	19	21	13	16	113	3.4
03	Wilson, Anna	21-2	224	10.7	24-81	.296	20-69	.290	2-4	.500	1	22	23	1.1	22	0	8	13	1	10	70	3.3
22	Romano, Alexa	28-8	271	9.7	25-75	.333	12-41	.293	8-10	.800	5	20	25	0.9	11	0	15	15	2	12	70	2.5
10	Jerome, Alyssa	33-1	333	10.1	28-70	.400	9-31	.290	4-6	.667	11	25	36	1.1	26	0	13	21	3	1	69	2.1
02	Coffee, Shannon	26-2	105	4.0	11-36	.306	6-18	.333	1-2	.500	5	17	22	0.8	12	0	5	13	4	3	29	1.1
20	Moschkau, Estella	22-0	46	2.1	4-9	.444	3-7	.429	1-2	.500	2	2	4	0.2	4	0	2	0	0	0	12	0.5
14	Brewer, Mikaela	16-0	28	1.8	2-13	.154	1-9	.111	0-0	.000	0	1	1	0.1	0	0	2	3	0	0	5	0.3
Team											67	67	134				11					
Total.....		34	6825		888-2096	.424	244-764	.319	327-511	.640	446	958	1404	41.3	574	13	470	499	181	252	2347	69.0
Opponents.....		34	6825		740-2042	.362	211-732	.288	416-579	.718	393	821	1214	35.7	526	-	369	448	93	253	2107	62.0

TEAM STATISTICS	STAN	OPP	Date	Opponent	Score	Att.					
SCORING	2347	2107	11/10/17	at Ohio State	L	64-85	5854				
Points per game	69.0	62.0	# 11/12/17	vs UConn	L	53-78	9711				
Scoring margin	+7.1	-	11/17/17	UC RIVERSIDE	w	53-43	2266				
FIELD GOALS-ATT	888-2096	740-2042	11/19/17	CSU BAKERSFIELD	w	57-34	2238				
Field goal pct	.424	.362	\$ 11/23/17	vs Kent State	w	79-54	1207				
3 POINT FG-ATT	244-764	211-732	\$ 11/24/17	vs Belmont	w	74-53	1221				
3-point FG pct	.319	.288	\$ 11/25/17	vs Ohio State	Lot	82-94	1232				
3-pt FG made per game	7.2	6.2	11/29/17	at San Francisco	w	86-66	775				
FREE THROWS-ATT	327-511	416-579	12/3/17	at Baylor	L	57-81	8012				
Free throw pct	.640	.718	12/16/17	UNLV	w	74-33	2763				
F-Throws made per game	9.6	12.2	12/18/17	WESTERN ILLINOIS	L	64-71	2254				
REBOUNDS	1404	1214	12/21/17	TENNESSEE	L	71-83	3084				
Rebounds per game	41.3	35.7	* 12/29/17	UCLA	w	76-65	3102				
Rebounding margin	+5.6	-	* 12/31/17	USC	w	72-65	2494				
ASSISTS	470	369	* 1/5/18	at Arizona	w	61-46	1452				
Assists per game	13.8	10.9	* 1/7/18	at Arizona State	L	66-73	3096				
TURNOVERS	499	448	* 1/12/18	WASHINGTON STATE	w	70-57	3696				
Turnovers per game	14.7	13.2	* 1/14/18	WASHINGTON	w	71-45	3052				
Turnover margin	-1.5	-	* 1/19/18	at USC	w	59-55	882				
Assist/turnover ratio	0.9	0.8	* 1/21/18	at UCLA	L	53-64	2948				
STEALS	252	253	* 1/26/18	ARIZONA STATE	w	74-50	2905				
Steals per game	7.4	7.4	* 1/28/18	ARIZONA	w	79-42	3136				
BLOCKS	181	93	* 2/2/18	at Oregon State	w	60-57	5791				
Blocks per game	5.3	2.7	* 2/4/18	at Oregon	w	78-65	5126				
ATTENDANCE	45837	70383	* 2/9/18	UTAH	w	70-49	3200				
Home games-Avg/Game	16-2865	11-3636	* 2/11/18	COLORADO	w	62-53	3838				
Neutral site-Avg/Game	-	7-4341	* 2/15/18	CALIFORNIA	w	74-69	3074				
Score by Periods	1st	2nd	3rd	4th	OT	Totals	* 2/17/18	at California	L	66-78	4211
Stanford	596	551	609	585	6	2347	* 2/23/18	at Washington	w	86-79	1848
Opponents	517	469	529	574	18	2107	@ 3/2/18	vs USC	w	69-59	4741
							@ 3/3/18	vs Arizona State	w	58-46	6889
							@ 3/4/18	vs Oregon	L	57-77	5387
							% 3/17/18	GONZAGA	w	82-68	2686
							% 3/19/18	FGCU	w	90-70	2049

\* = Pac-12

# = Countdown to Columbus; Columbus, Ohio

\$ = Play4Kay Showcase; Las Vegas, Nev.

@ = Pac-12 Tournament; Seattle, Wash.

% = NCAA Tournament First and Second Rounds; Stanford, Calif.

**2017-18 Stanford Women's Basketball  
Stanford Combined Team Statistics (as of Feb 23, 2018)  
Conference games only**

<b>RECORD:</b>	<b>OVERALL</b>	<b>HOME</b>	<b>AWAY</b>	<b>NEUTRAL</b>
ALL GAMES	14-3	9-0	5-3	0-0
CONFERENCE	14-3	9-0	5-3	0-0
NON-CONFERENCE	0-0	0-0	0-0	0-0

#	Player	gp-gs	min	avg	Total		3-Point		F-Throw		Rebounds					pf	dq	a	to	blk	stl	pts	avg
					fg-fga	fg%	3fg-fga	3fg%	ft-fita	ft%	off	def	tot	avg									
12	McPhee, Brittany	17-17	533	31.4	117-253	.462	22-74	.297	54-83	.651	38	53	91	5.4	37	0	45	41	12	21	310	18.2	
11	Smith, Alanna	17-17	474	27.9	85-191	.445	19-64	.297	14-34	.412	37	73	110	6.5	51	2	22	36	28	25	203	11.9	
23	Williams, Kiana	17-17	489	28.8	68-165	.412	33-100	.330	18-25	.720	1	26	27	1.6	18	0	40	21	3	21	187	11.0	
21	Carrington, DiJonai	17-0	343	20.2	43-119	.361	12-42	.286	17-25	.680	27	54	81	4.8	32	0	30	30	3	26	115	6.8	
13	Snizek, Marta	17-17	519	30.5	33-76	.434	14-31	.452	28-43	.651	4	50	54	3.2	37	1	67	35	2	24	108	6.4	
05	Johnson, Kaylee	17-14	420	24.7	36-78	.462	0-0	.000	12-18	.667	52	79	131	7.7	48	3	17	27	18	15	84	4.9	
04	Fingall, Nadia	17-0	232	13.6	28-53	.528	7-14	.500	13-17	.765	22	45	67	3.9	22	0	12	13	11	9	76	4.5	
15	Dodson, Maya	15-3	127	8.5	19-35	.543	0-0	.000	1-4	.250	8	12	20	1.3	14	0	0	7	6	0	39	2.6	
10	Jerome, Alyssa	16-0	107	6.7	11-21	.524	4-9	.444	2-4	.500	6	10	16	1.0	9	0	3	6	0	1	28	1.8	
03	Wilson, Anna	9-0	63	7.0	4-18	.222	3-15	.200	0-0	.000	0	2	2	0.2	8	0	3	4	0	4	11	1.2	
02	Coffee, Shannon	13-0	33	2.5	3-12	.250	1-6	.167	1-2	.500	2	5	7	0.5	5	0	1	4	3	1	8	0.6	
20	Moschkau, Estella	9-0	16	1.8	1-4	.250	1-4	.250	1-2	.500	1	2	3	0.3	1	0	2	0	0	0	4	0.4	
22	Romano, Alexa	11-0	37	3.4	1-8	.125	0-5	.000	2-4	.500	0	2	2	0.2	1	0	2	3	1	2	4	0.4	
14	Brewer, Mikaela	5-0	7	1.4	0-3	.000	0-3	.000	0-0	.000	0	0	0	0.0	0	0	0	1	0	0	0	0.0	
Team											29	34	63				7						
Total.....		17	3400		449-1036	.433	116-367	.316	163-261	.625	227	447	674	39.6	283	6	244	235	87	149	1177	69.2	
Opponents.....		17	3400		361-978	.369	99-334	.296	191-283	.675	198	387	585	34.4	270	-	188	252	43	122	1012	59.5	

TEAM STATISTICS	STAN	OPP	Date	Opponent	Score	Att.
SCORING	1177	1012	* 12/29/17	UCLA	w 76-65	3102
Points per game	69.2	59.5	* 12/31/17	USC	w 72-65	2494
Scoring margin	+9.7	-	* 1/5/18	at Arizona	w 61-46	1452
FIELD GOALS-ATT	449-1036	361-978	* 1/7/18	at Arizona State	L 66-73	3096
Field goal pct	.433	.369	* 1/12/18	WASHINGTON STATE	w 70-57	3696
3 POINT FG-ATT	116-367	99-334	* 1/14/18	WASHINGTON	w 71-45	3052
3-point FG pct	.316	.296	* 1/19/18	at USC	w 59-55	882
3-pt FG made per game	6.8	5.8	* 1/21/18	at UCLA	L 53-64	2948
FREE THROWS-ATT	163-261	191-283	* 1/26/18	ARIZONA STATE	w 74-50	2905
Free throw pct	.625	.675	* 1/28/18	ARIZONA	w 79-42	3136
F-Throws made per game	9.6	11.2	* 2/2/18	at Oregon State	w 60-57	5791
REBOUNDS	674	585	* 2/4/18	at Oregon	w 78-65	5126
Rebounds per game	39.6	34.4	* 2/9/18	UTAH	w 70-49	3200
Rebounding margin	+5.2	-	* 2/11/18	COLORADO	w 62-53	3838
ASSISTS	244	188	* 2/15/18	CALIFORNIA	w 74-69	3074
Assists per game	14.4	11.1	* 2/17/18	at California	L 66-78	4211
TURNOVERS	235	252	* 2/23/18	at Washington	w 86-79	1848
Turnovers per game	13.8	14.8				
Turnover margin	+1.0	-				
Assist/turnover ratio	1.0	0.7				
STEALS	149	122				
Steals per game	8.8	7.2				
BLOCKS	87	43				
Blocks per game	5.1	2.5				
ATTENDANCE	28497	25354				
Home games-Avg/Game	9-3166	8-3169				
Neutral site-Avg/Game	-	0-0				

\* = Pac-12

# = Countdown to Columbus; Columbus, Ohio

\$ = Play4Kay Showcase; Las Vegas, Nev.

Score by Periods	1st	2nd	3rd	4th	Totals
Stanford	295	283	296	303	1177
Opponents	239	229	261	283	1012

**2017-18 Stanford Women's Basketball  
Stanford Combined Team Statistics (as of Mar 19, 2018)  
NCAA Tournament**

<b>RECORD:</b>	<b>OVERALL</b>	<b>HOME</b>	<b>AWAY</b>	<b>NEUTRAL</b>
ALL GAMES	2-0	2-0	0-0	0-0
CONFERENCE	0-0	0-0	0-0	0-0
NON-CONFERENCE	2-0	2-0	0-0	0-0

#	Player	gp-gs	min	avg	Total		3-Point		F-Throw		Rebounds				pf	dq	a	to	blk	stl	pts	avg
					fg-fga	fg%	3fg-fga	3fg%	ft-fta	ft%	off	def	tot	avg								
11	Smith, Alanna	2-2	72	36.0	19-34	.559	7-13	.538	3-4	.750	8	10	18	9.0	6	0	2	10	5	3	48	24.0
23	Williams, Kiana	2-2	65	32.5	12-23	.522	6-10	.600	3-3	1.000	0	5	5	2.5	3	0	8	2	0	2	33	16.5
12	McPhee, Brittany	2-2	72	36.0	10-25	.400	1-3	.333	7-11	.636	8	12	20	10.0	1	0	7	6	2	5	28	14.0
21	Carrington, DiJonai	2-0	39	19.5	9-17	.529	3-5	.600	4-6	.667	2	8	10	5.0	5	0	3	6	1	4	25	12.5
13	Snizek, Marta	2-2	55	27.5	2-7	.286	1-5	.200	10-14	.714	0	4	4	2.0	3	0	8	3	0	0	15	7.5
05	Johnson, Kaylee	2-2	54	27.0	5-9	.556	0-0	.000	2-4	.500	6	14	20	10.0	8	1	2	3	5	1	12	6.0
10	Jerome, Alyssa	2-0	12	6.0	2-2	1.000	1-1	1.000	0-0	.000	0	0	0	0.0	1	0	2	2	0	0	5	2.5
04	Fingall, Nadia	2-0	12	6.0	1-2	.500	1-2	.500	0-0	.000	0	0	0	0.0	4	0	1	0	0	0	3	1.5
15	Dodson, Maya	2-0	13	6.5	1-1	1.000	0-0	.000	1-4	.250	3	1	4	2.0	3	0	0	3	2	0	3	1.5
22	Romano, Alexa	2-0	3	1.5	0-0	.000	0-0	.000	0-0	.000	0	2	2	1.0	1	0	0	1	0	0	0	0.0
20	Moschkau, Estella	2-0	1	0.5	0-0	.000	0-0	.000	0-0	.000	0	0	0	0.0	0	0	0	0	0	0	0	0.0
14	Brewer, Mikaela	2-0	1	0.5	0-0	.000	0-0	.000	0-0	.000	0	0	0	0.0	0	0	0	0	0	0	0	0.0
02	Coffee, Shannon	2-0	1	0.5	0-0	.000	0-0	.000	0-0	.000	0	1	1	0.5	0	0	0	0	0	0	0	0.0
	Team										6	4	10									
	Total.....	2	400		61-120	.508	20-39	.513	30-46	.652	33	61	94	47.0	35	1	33	36	15	15	172	86.0
	Opponents.....	2	400		47-121	.388	22-64	.344	22-25	.880	13	32	45	22.5	40	-	26	24	2	16	138	69.0

TEAM STATISTICS	STAN	OPP	Date	Opponent	Score	Att.
SCORING	172	138	% 3/17/18	GONZAGA	w 82-68	2686
Points per game	86.0	69.0	% 3/19/18	FGCU	w 90-70	2049
Scoring margin	+17.0	-				
FIELD GOALS-ATT	61-120	47-121				
Field goal pct	.508	.388				
3 POINT FG-ATT	20-39	22-64				
3-point FG pct	.513	.344				
3-pt FG made per game	10.0	11.0				
FREE THROWS-ATT	30-46	22-25				
Free throw pct	.652	.880				
F-Throws made per game	15.0	11.0				
REBOUNDS	94	45				
Rebounds per game	47.0	22.5				
Rebounding margin	+24.5	-				
ASSISTS	33	26				
Assists per game	16.5	13.0				
TURNOVERS	36	24				
Turnovers per game	18.0	12.0				
Turnover margin	-6.0	-				
Assist/turnover ratio	0.9	1.1				
STEALS	15	16				
Steals per game	7.5	8.0				
BLOCKS	15	2				
Blocks per game	7.5	1.0				
ATTENDANCE	4735	0				
Home games-Avg/Game	2-2368	0-0				
Neutral site-Avg/Game	-	0-0				

Score by Periods	1st	2nd	3rd	4th	Totals
Stanford	55	35	41	41	172
Opponents	35	36	25	42	138

## Career Game-by-Game in the NCAA Tournament

## #02 Coffee, Shannon

Opponent	Date	qs	min	Total		3-Pointers		Free throws		Rebounds				pf	a	t/o	blk	stl	pts	avg
				fg-fga	pct	3fg-fga	pct	ft-fta	pct	off	def	tot	avg							
SAN FRANCISCO	3/19/16		dnp	-	-	-	-	-	-	-	-	-	-	-	-	-	-	-	-	-
SOUTH DAKOTA STATE	3/21/16		dnp	-	-	-	-	-	-	-	-	-	-	-	-	-	-	-	-	-
vs Notre Dame	3/25/16		dnp	-	-	-	-	-	-	-	-	-	-	-	-	-	-	-	-	-
vs Washington	3/27/16		dnp	-	-	-	-	-	-	-	-	-	-	-	-	-	-	-	-	-
vs New Mexico State	3/18/17		dnp	-	-	-	-	-	-	-	-	-	-	-	-	-	-	-	-	-
at Kansas State	3/20/17		2	1-2	.500	0-0	.000	0-0	.000	0	0	0	0.0	0	0	0	0	0	2	2.0
vs Texas	3/24/17		0	0-0	.000	0-0	.000	0-0	.000	0	0	0	0.0	0	0	0	0	0	0	1.0
vs Notre Dame	3/26/17		dnp	-	-	-	-	-	-	-	-	-	-	-	-	-	-	-	-	-
vs South Carolina	3/31/17		dnp	-	-	-	-	-	-	-	-	-	-	-	-	-	-	-	-	-
GONZAGA	3/17/18		0	0-0	.000	0-0	.000	0-0	.000	0	1	1	0.3	0	0	0	0	0	0	0.7
FGCU	3/19/18		1	0-0	.000	0-0	.000	0-0	.000	0	0	0	0.3	0	0	0	0	0	0	0.5
Totals			0	3	1-2	.500	0-0	.000	0-0	.000	0	1	1	0.3	0	0	0	0	2	0.5

## #04 Fingall, Nadia

Opponent	Date	qs	min	Total		3-Pointers		Free throws		Rebounds				pf	a	t/o	blk	stl	pts	avg	
				fg-fga	pct	3fg-fga	pct	ft-fta	pct	off	def	tot	avg								
vs New Mexico State	3/18/17		dnp	-	-	-	-	-	-	-	-	-	-	-	-	-	-	-	-	-	
at Kansas State	3/20/17		11	1-5	.200	0-0	.000	1-2	.500	1	2	3	3.0	2	0	1	0	1	3	3.0	
vs Texas	3/24/17		2	0-0	.000	0-0	.000	0-0	.000	1	0	1	2.0	0	0	1	0	0	0	1.5	
vs Notre Dame	3/26/17		1	0-1	.000	0-0	.000	0-0	.000	0	0	0	1.3	0	0	0	0	0	0	1.0	
vs South Carolina	3/31/17		4	0-1	.000	0-0	.000	0-0	.000	0	1	1	1.3	0	0	0	0	0	0	0.8	
GONZAGA	3/17/18		11	1-2	.500	1-2	.500	0-0	.000	0	0	0	1.0	3	0	0	0	0	3	1.2	
FGCU	3/19/18		1	0-0	.000	0-0	.000	0-0	.000	0	0	0	0.8	1	1	0	0	0	0	1.0	
Totals			0	30	2-9	.222	1-2	.500	1-2	.500	2	3	5	0.8	6	1	2	0	1	6	1.0

## #05 Johnson, Kaylee

Opponent	Date	qs	min	Total		3-Pointers		Free throws		Rebounds				pf	a	t/o	blk	stl	pts	avg	
				fg-fga	pct	3fg-fga	pct	ft-fta	pct	off	def	tot	avg								
CSUN	3/21/15		23	1-1	1.000	0-0	.000	2-2	1.000	2	8	10	10.0	1	0	2	1	2	4	4.0	
OKLAHOMA	3/23/15		17	0-0	.000	0-0	.000	0-0	.000	1	4	5	7.5	4	0	2	3	1	0	2.0	
vs Notre Dame	3/27/15		8	0-3	.000	0-0	.000	0-0	.000	1	0	1	5.3	2	0	1	1	1	0	1.3	
vs Notre Dame	3/27/15		dnp	-	-	-	-	-	-	-	-	-	-	-	-	-	-	-	-	-	
SAN FRANCISCO	3/19/16	*	22	6-8	.750	0-0	.000	1-2	.500	2	7	9	6.3	3	3	5	1	0	13	4.3	
SOUTH DAKOTA STATE	3/21/16	*	22	1-2	.500	0-0	.000	4-10	.400	3	6	9	6.8	1	2	2	1	0	6	4.6	
vs Notre Dame	3/25/16	*	36	5-8	.625	0-0	.000	7-11	.636	5	7	12	7.7	3	2	1	2	1	17	6.7	
vs Washington	3/27/16	*	8	0-2	.000	0-0	.000	0-0	.000	1	1	2	6.9	2	0	1	0	0	0	5.7	
vs New Mexico State	3/18/17	*	10	0-2	.000	0-0	.000	0-0	.000	3	3	6	6.8	2	1	2	0	1	0	5.0	
at Kansas State	3/20/17	*	12	2-2	1.000	0-0	.000	1-2	.500	1	3	4	6.4	3	0	1	0	0	5	5.0	
vs Texas	3/24/17	*	8	2-4	.500	0-0	.000	1-3	.333	2	1	3	6.1	1	0	2	0	0	5	5.0	
vs Notre Dame	3/26/17	*	6	0-0	.000	0-0	.000	1-2	.500	0	2	2	5.7	0	2	1	0	0	1	4.6	
vs South Carolina	3/31/17	*	13	1-2	.500	0-0	.000	0-0	.000	1	4	5	5.7	0	0	1	0	2	2	4.4	
GONZAGA	3/17/18	*	27	3-4	.750	0-0	.000	0-1	.000	3	5	8	5.8	5	0	2	3	1	6	4.5	
FGCU	3/19/18	*	27	2-5	.400	0-0	.000	2-3	.667	3	9	12	6.3	3	2	1	2	0	6	4.6	
Totals			11	239	23-43	.535	0-0	.000	19-36	.528	28	60	88	6.3	30	12	24	14	9	65	4.6

**Career Game-by-Game in the NCAA Tournament (cont.)****#10 Jerome, Alyssa**

Opponent	Date	gs	min	Total		3-Pointers		Free throws		Rebounds				pf	a	t/o	blk	stl	pts	avg
				fg-fga	pct	3fg-fga	pct	ft-fta	pct	off	def	tot	avg							
GONZAGA	3/17/18		8	1-1	1.000	1-1	1.000	0-0	.000	0	0	0	0.0	1	2	2	0	0	3	3.0
FGCU	3/19/18		4	1-1	1.000	0-0	.000	0-0	.000	0	0	0	0.0	0	0	0	0	0	2	2.5
Totals		0	12	2-2	1.000	1-1	1.000	0-0	.000	0	0	0	0.0	1	2	2	0	0	5	2.5

**#11 Smith, Alanna**

Opponent	Date	gs	min	Total		3-Pointers		Free throws		Rebounds				pf	a	t/o	blk	stl	pts	avg
				fg-fga	pct	3fg-fga	pct	ft-fta	pct	off	def	tot	avg							
SAN FRANCISCO	3/19/16		14	4-6	.667	1-2	.500	0-0	.000	1	2	3	3.0	4	1	3	2	0	9	9.0
SOUTH DAKOTA STATE	3/21/16		9	1-2	.500	0-0	.000	0-0	.000	0	2	2	2.5	2	0	0	1	0	2	5.5
vs Notre Dame	3/25/16		dnp	-	-	-	-	-	-	-	-	-	-	-	-	-	-	-	-	-
vs Washington	3/27/16		9	2-5	.400	1-3	.333	0-0	.000	1	1	2	2.3	1	0	1	0	0	5	5.3
vs New Mexico State	3/18/17		31	8-12	.667	1-1	1.000	2-3	.667	4	7	11	4.5	4	1	2	6	0	19	8.8
at Kansas State	3/20/17		26	7-13	.538	1-4	.250	4-4	1.000	1	6	7	5.0	3	2	3	1	3	19	10.8
vs Texas	3/24/17		30	4-12	.333	0-3	.000	2-2	1.000	2	5	7	5.3	2	3	0	1	1	10	10.7
vs Notre Dame	3/26/17		33	7-10	.700	1-1	1.000	0-0	.000	1	6	7	5.6	3	0	4	2	2	15	11.3
vs South Carolina	3/31/17		26	6-14	.429	2-4	.500	0-0	.000	2	10	12	6.4	4	0	1	2	0	14	11.6
GONZAGA	3/17/18	*	35	8-13	.615	3-6	.500	1-2	.500	4	2	6	6.3	4	0	7	4	2	20	12.6
FGCU	3/19/18	*	37	11-21	.524	4-7	.571	2-2	1.000	4	8	12	6.9	2	2	3	1	1	28	14.1
Totals		2	250	58-108	.537	14-31	.452	11-13	.846	20	49	69	6.9	29	9	24	20	9	141	14.1

**#12 McPhee, Brittany**

Opponent	Date	gs	min	Total		3-Pointers		Free throws		Rebounds				pf	a	t/o	blk	stl	pts	avg
				fg-fga	pct	3fg-fga	pct	ft-fta	pct	off	def	tot	avg							
CSUN	3/21/15	*	10	0-2	.000	0-1	.000	1-2	.500	1	1	2	2.0	0	2	2	1	2	1	1.0
OKLAHOMA	3/23/15	*	4	0-0	.000	0-0	.000	0-0	.000	0	0	0	1.0	0	0	0	0	0	0	0.5
vs Notre Dame	3/27/15	*	11	1-4	.250	0-1	.000	1-2	.500	0	5	5	2.3	0	0	3	0	0	3	1.3
SAN FRANCISCO	3/19/16		19	2-5	.400	0-1	.000	4-4	1.000	3	3	6	3.3	2	1	1	0	0	8	3.0
SOUTH DAKOTA STATE	3/21/16		6	1-3	.333	0-0	.000	0-0	.000	0	1	1	2.8	0	0	1	0	0	2	2.8
vs Notre Dame	3/25/16		9	0-0	.000	0-0	.000	0-0	.000	0	0	0	2.3	1	2	0	0	0	0	2.3
vs Washington	3/27/16		12	3-6	.500	2-2	1.000	0-0	.000	0	1	1	2.1	0	1	0	0	0	8	3.1
vs New Mexico State	3/18/17	*	34	6-16	.375	0-5	.000	4-4	1.000	2	4	6	2.6	1	3	2	2	5	16	4.8
at Kansas State	3/20/17	*	37	7-14	.500	5-7	.714	2-2	1.000	3	4	7	3.1	2	5	1	1	1	21	6.6
vs Texas	3/24/17	*	33	3-9	.333	1-3	.333	5-6	.833	0	5	5	3.3	3	3	3	1	0	12	7.1
vs Notre Dame	3/26/17	*	37	10-17	.588	5-9	.556	2-2	1.000	2	3	5	3.5	1	4	2	2	0	27	8.9
vs South Carolina	3/31/17	*	39	3-13	.231	1-3	.333	1-2	.500	0	2	2	3.3	3	3	6	1	1	8	8.8
GONZAGA	3/17/18	*	37	4-12	.333	0-0	.000	3-5	.600	4	7	11	3.9	1	6	3	0	2	11	9.0
FGCU	3/19/18	*	35	6-13	.462	1-3	.333	4-6	.667	4	5	9	4.3	0	1	3	2	3	17	9.6
Totals		10	323	46-114	.404	15-35	.429	27-35	.771	19	41	60	4.3	14	31	27	10	14	134	9.6



**Career Game-by-Game in the NCAA Tournament (cont.)****#13 Sniezek, Marta**

Opponent	Date	gs	min	Total		3-Pointers		Free throws		Rebounds				pf	a	t/o	blk	stl	pts	avg
				fg-fga	pct	3fg-fga	pct	ft-fta	pct	off	def	tot	avg							
SAN FRANCISCO	3/19/16		27	3-6	.500	1-2	.500	1-2	.500	1	3	4	4.0	1	9	1	0	0	8	8.0
SOUTH DAKOTA STATE	3/21/16		11	0-3	.000	0-1	.000	0-0	.000	0	0	0	2.0	0	2	2	0	0	0	4.0
vs Notre Dame	3/25/16		24	5-8	.625	1-2	.500	0-0	.000	0	2	2	2.0	2	4	4	0	1	11	6.3
vs Washington	3/27/16		32	3-10	.300	2-5	.400	2-2	1.000	0	1	1	1.8	1	6	1	0	0	10	7.3
vs New Mexico State	3/18/17		26	2-3	.667	0-0	.000	1-2	.500	1	0	1	1.6	2	5	2	0	1	5	6.8
at Kansas State	3/20/17		19	1-1	1.000	0-0	.000	1-2	.500	0	2	2	1.7	2	6	4	0	0	3	6.2
vs Texas	3/24/17		29	0-4	.000	0-1	.000	1-2	.500	0	2	2	1.7	2	3	4	0	2	1	5.4
vs Notre Dame	3/26/17		24	0-4	.000	0-1	.000	2-2	1.000	0	3	3	1.9	4	8	0	0	1	2	5.0
vs South Carolina	3/31/17		32	3-6	.500	0-0	.000	2-3	.667	0	1	1	1.8	3	6	3	0	2	8	5.3
GONZAGA	3/17/18	*	24	1-3	.333	0-2	.000	5-8	.625	0	0	0	1.6	2	4	0	0	0	7	5.5
FGCU	3/19/18	*	31	1-4	.250	1-3	.333	5-6	.833	0	4	4	1.8	1	4	3	0	0	8	5.7
<b>Totals</b>		<b>2</b>	<b>279</b>	<b>19-52</b>	<b>.365</b>	<b>5-17</b>	<b>.294</b>	<b>20-29</b>	<b>.690</b>	<b>2</b>	<b>18</b>	<b>20</b>	<b>1.8</b>	<b>20</b>	<b>57</b>	<b>24</b>	<b>0</b>	<b>7</b>	<b>63</b>	<b>5.7</b>

**#14 Brewer, Mikaela**

Opponent	Date	gs	min	Total		3-Pointers		Free throws		Rebounds				pf	a	t/o	blk	stl	pts	avg
				fg-fga	pct	3fg-fga	pct	ft-fta	pct	off	def	tot	avg							
vs New Mexico State	3/18/17		dnp	-	-	-	-	-	-	-	-	-	-	-	-	-	-	-	-	-
at Kansas State	3/20/17		dnp	-	-	-	-	-	-	-	-	-	-	-	-	-	-	-	-	-
vs Texas	3/24/17		dnp	-	-	-	-	-	-	-	-	-	-	-	-	-	-	-	-	-
vs Notre Dame	3/26/17		dnp	-	-	-	-	-	-	-	-	-	-	-	-	-	-	-	-	-
vs South Carolina	3/31/17		dnp	-	-	-	-	-	-	-	-	-	-	-	-	-	-	-	-	-
GONZAGA	3/17/18		0	0-0	.000	0-0	.000	0-0	.000	0	0	0	0.0	0	0	0	0	0	0	0.0
FGCU	3/19/18		1	0-0	.000	0-0	.000	0-0	.000	0	0	0	0.0	0	0	0	0	0	0	0.0
<b>Totals</b>		<b>0</b>	<b>1</b>	<b>0-0</b>	<b>.000</b>	<b>0-0</b>	<b>.000</b>	<b>0-0</b>	<b>.000</b>	<b>0</b>	<b>0</b>	<b>0</b>	<b>0.0</b>	<b>0</b>	<b>0</b>	<b>0</b>	<b>0</b>	<b>0</b>	<b>0</b>	<b>0.0</b>

**#15 Dodson, Maya**

Opponent	Date	gs	min	Total		3-Pointers		Free throws		Rebounds				pf	a	t/o	blk	stl	pts	avg
				fg-fga	pct	3fg-fga	pct	ft-fta	pct	off	def	tot	avg							
GONZAGA	3/17/18		2	0-0	.000	0-0	.000	0-0	.000	0	0	0	0.0	0	0	0	0	0	0	0.0
FGCU	3/19/18		11	1-1	1.000	0-0	.000	1-4	.250	3	1	4	2.0	3	0	3	2	0	3	1.5
<b>Totals</b>		<b>0</b>	<b>13</b>	<b>1-1</b>	<b>1.000</b>	<b>0-0</b>	<b>.000</b>	<b>1-4</b>	<b>.250</b>	<b>3</b>	<b>1</b>	<b>4</b>	<b>2.0</b>	<b>3</b>	<b>0</b>	<b>3</b>	<b>2</b>	<b>0</b>	<b>3</b>	<b>1.5</b>

**#20 Moschkau, Estella**

Opponent	Date	gs	min	Total		3-Pointers		Free throws		Rebounds				pf	a	t/o	blk	stl	pts	avg
				fg-fga	pct	3fg-fga	pct	ft-fta	pct	off	def	tot	avg							
GONZAGA	3/17/18		0	0-0	.000	0-0	.000	0-0	.000	0	0	0	0.0	0	0	0	0	0	0	0.0
FGCU	3/19/18		1	0-0	.000	0-0	.000	0-0	.000	0	0	0	0.0	0	0	0	0	0	0	0.0
<b>Totals</b>		<b>0</b>	<b>1</b>	<b>0-0</b>	<b>.000</b>	<b>0-0</b>	<b>.000</b>	<b>0-0</b>	<b>.000</b>	<b>0</b>	<b>0</b>	<b>0</b>	<b>0.0</b>	<b>0</b>	<b>0</b>	<b>0</b>	<b>0</b>	<b>0</b>	<b>0</b>	<b>0.0</b>

**Career Game-by-Game in the NCAA Tournament (cont.)****#21 Carrington, DiJonai**

Opponent	Date	gs	min	Total		3-Pointers		Free throws		Rebounds				pf	a	t/o	blk	stl	pts	avg
				fg-fga	pct	3fg-fga	pct	ft-fta	pct	off	def	tot	avg							
vs New Mexico State	3/18/17		2	0-1	.000	0-0	.000	0-0	.000	0	0	0	0.0	1	0	0	0	0	0	0.0
at Kansas State	3/20/17		3	0-1	.000	0-1	.000	0-0	.000	0	0	0	0.0	0	1	0	0	0	0	0.0
vs Texas	3/24/17		5	1-1	1.000	1-1	1.000	0-0	.000	0	1	1	0.3	1	0	0	0	0	3	1.0
vs Notre Dame	3/26/17		8	0-3	.000	0-2	.000	0-0	.000	0	1	1	0.5	0	0	0	0	0	0	0.8
vs South Carolina	3/31/17		4	1-1	1.000	0-0	.000	0-0	.000	0	0	0	0.4	3	0	1	0	2	2	1.0
GONZAGA	3/17/18		19	4-8	.500	1-3	.333	2-4	.500	1	4	5	1.2	3	2	3	1	1	11	2.7
FGCU	3/19/18		20	5-9	.556	2-2	1.000	2-2	1.000	1	4	5	1.7	2	1	3	0	3	14	4.3
<b>Totals</b>		<b>0</b>	<b>61</b>	<b>11-24</b>	<b>.458</b>	<b>4-9</b>	<b>.444</b>	<b>4-6</b>	<b>.667</b>	<b>2</b>	<b>10</b>	<b>12</b>	<b>1.7</b>	<b>10</b>	<b>4</b>	<b>7</b>	<b>1</b>	<b>6</b>	<b>30</b>	<b>4.3</b>

**#22 Romano, Alexa**

Opponent	Date	gs	min	Total		3-Pointers		Free throws		Rebounds				pf	a	t/o	blk	stl	pts	avg
				fg-fga	pct	3fg-fga	pct	ft-fta	pct	off	def	tot	avg							
SAN FRANCISCO	3/19/16		2	0-0	.000	0-0	.000	0-0	.000	0	0	0	0.0	1	0	1	0	0	0	0.0
SOUTH DAKOTA STATE	3/21/16		dnp	-	-	-	-	-	-	-	-	-	-	-	-	-	-	-	-	-
vs Notre Dame	3/25/16		dnp	-	-	-	-	-	-	-	-	-	-	-	-	-	-	-	-	-
vs Washington	3/27/16		dnp	-	-	-	-	-	-	-	-	-	-	-	-	-	-	-	-	-
vs New Mexico State	3/18/17		dnp	-	-	-	-	-	-	-	-	-	-	-	-	-	-	-	-	-
at Kansas State	3/20/17		1	0-0	.000	0-0	.000	0-0	.000	1	0	1	0.5	0	0	0	0	0	0	0.0
vs Texas	3/24/17		0	0-0	.000	0-0	.000	2-2	1.000	0	0	0	0.3	0	0	0	0	0	2	0.7
vs Notre Dame	3/26/17		dnp	-	-	-	-	-	-	-	-	-	-	-	-	-	-	-	-	-
vs South Carolina	3/31/17		dnp	-	-	-	-	-	-	-	-	-	-	-	-	-	-	-	-	-
GONZAGA	3/17/18		1	0-0	.000	0-0	.000	0-0	.000	0	0	0	0.3	0	0	0	0	0	0	0.5
FGCU	3/19/18		2	0-0	.000	0-0	.000	0-0	.000	0	2	2	0.6	1	0	1	0	0	0	0.4
<b>Totals</b>		<b>0</b>	<b>6</b>	<b>0-0</b>	<b>.000</b>	<b>0-0</b>	<b>.000</b>	<b>2-2</b>	<b>1.000</b>	<b>1</b>	<b>2</b>	<b>3</b>	<b>0.6</b>	<b>2</b>	<b>0</b>	<b>2</b>	<b>0</b>	<b>0</b>	<b>2</b>	<b>0.4</b>

**#23 Williams, Kiana**

Opponent	Date	gs	min	Total		3-Pointers		Free throws		Rebounds				pf	a	t/o	blk	stl	pts	avg
				fg-fga	pct	3fg-fga	pct	ft-fta	pct	off	def	tot	avg							
GONZAGA	3/17/18	*	36	8-16	.500	5-8	.625	0-0	.000	0	2	2	2.0	2	2	1	0	2	21	21.0
FGCU	3/19/18	*	29	4-7	.571	1-2	.500	3-3	1.000	0	3	3	2.5	1	6	1	0	0	12	16.5
<b>Totals</b>		<b>2</b>	<b>65</b>	<b>12-23</b>	<b>.522</b>	<b>6-10</b>	<b>.600</b>	<b>3-3</b>	<b>1.000</b>	<b>0</b>	<b>5</b>	<b>5</b>	<b>2.5</b>	<b>3</b>	<b>8</b>	<b>2</b>	<b>0</b>	<b>2</b>	<b>33</b>	<b>16.5</b>

**POINTS-REBOUNDS-ASSISTS**

<b>OPPONENT</b>	<b>#2 SC</b>	<b>#3 AW</b>	<b>#4 NF</b>	<b>#5 KJ</b>	<b>#10 AJ</b>	<b>#11 AS</b>	<b>#12 BM</b>	<b>#13 MS</b>	<b>#14 MB</b>	<b>#15 MD</b>	<b>#20 EM</b>	<b>#21 DC</b>	<b>#22 AR</b>	<b>#23 KW</b>
Ohio State	0-0-0	0-0-1	8-0-0	0-1-0	8-2-0	8-5-0	24-6-3	3-8-5	0-0-0	7-7-0	0-0-0	6-5-1	0-0-0	0-0-0
UConn	3-2-0	0-0-0	0-5-2	0-4-0	2-1-0	8-10-1	9-4-1	3-2-3	0-0-1	0-3-0	0-0-0	21-7-1	0-2-0	7-5-0
UC Riverside	0-2-0	0-2-0	DNP	8-10-1	2-3-0	11-41-	DNP	6-4-4	DNP	5-3-0	0-0-0	13-22-0	5-3-2	3-2-3
Bakersfield	0-1-0	9-4-0	1-2-0	7-6-0	4-3-0	8-4-2	DNP	0-4-5	0-0-1	8-4-0	3-0-0	2-7-5	13-3-2	2-1-1
Kent State	0-0-0	0-1-1	11-4-0	5-3-1	5-0-1	15-8-3	DNP	10-8-7	DNP	2-0-0	DNP	24-10-4	0-0-0	7-0-2
Belmont	DNP	0-0-0	0-3-1	8-8-1	4-0-0	23-11-1	DNP	8-6-7	3-0-0	5-0-0	0-0-0	9-7-2	11-2-0	3-1-0
Ohio State	DNP	21-2-0	0-2-1	6-2-1	4-1-2	33-16-0	DNP	6-8-4	DNP	2-2-0	DNP	8-4-4	2-3-2	0-0-2
San Francisco	0-0-0	3-0-0	0-2-1	6-14-3	0-3-2	19-11-1	DNP	5-3-3	0-0-0	4-1-0	0-0-0	19-5-2	13-0-1	17-5-1
Baylor	14-3-1	5-3-2	0-1-0	2-10-1	0-2-1	11-5-0	DNP	0-0-0	0-0-0	7-7-1	0-0-0	3-2-1	2-1-1	13-1-2
UNLV	2-3-3	8-0-1	6-5-0	6-10-2	2-2-2	11-5-2	DNP	2-4-4	2-1-0	11-4-1	3-1-0	DNP	7-3-3	14-0-0
Western Ill.	0-2-0	13-6-0	0-0-0	1-18-0	0-1-0	18-15-3	DNP	0-6-6	DNP	7-0-1	DNP	DNP	8-3-1	17-3-2
Tennessee	0-0-0	0-3-0	8-7-1	4-7-0	2-1-0	6-7-1	27-3-0	9-3-9	0-0-0	8-5-0	2-0-0	DNP	5-1-1	0-1-1
UCLA	DNP	3-1-0	10-6-3	4-6-3	2-1-0	14-13-0	26-7-4	4-6-5	DNP	2-0-0	DNP	7-5-1	0-0-0	4-0-0
USC	1-3-1	0-0-0	6-3-2	4-5-1	0-0-0	13-6-3	21-8-3	8-10-6	DNP	2-0-0	DNP	4-1-1	0-0-0	13-2-2
Arizona	0-0-0	0-0-0	5-5-0	4-8-0	5-5-0	12-5-4	8-7-2	3-3-5	0-0-0	2-1-0	0-2-0	10-9-2	0-0-0	12-1-2
Arizona State	0-0-0	0-0-1	2-2-0	4-3-1	2-0-0	6-3-2	12-6-5	10-1-2	DNP	3-0-0	0-0-1	13-4-1	DNP	14-1-2
Washington St.	2-1-0	DNP	5-5-0	10-15-1	0-2-0	20-9-1	12-3-5	2-1-3	DNP	4-3-0	0-0-0	0-7-0	0-1-0	15-2-1
Washington	0-0-0	DNP	0-3-0	8-12-1	5-1-1	19-9-2	15-3-3	2-3-2	DNP	DNP	3-0-0	11-5-5	1-0-0	7-4-2
USC	2-0-0	0-0-0	2-2-1	4-7-0	0-1-0	9-3-0	12-4-3	8-1-4	DNP	4-2-0	DNP	15-6-1	0-0-0	3-3-2
Arizona State	0-1-0	0-0-0	1-1-0	5-5-0	0-0-1	8-9-1	24-3-2	13-3-6	0-0-0	2-2-0	0-0-0	13-8-1	0-0-0	8-0-1
Arizona	0-1-0	8-1-2	0-7-2	2-7-2	5-2-0	15-3-1	15-4-1	8-3-4	0-0-0	10-5-0	1-1-1	2-7-5	2-1-2	11-3-7
Oregon State	0-0-0	DNP	0-1-0	4-11-1	0-0-0	11-6-0	18-12-1	4-3-3	DNP	0-0-0	DNP	9-3-3	DNP	14-1-2
Oregon	DNP	0-0-0	5-5-0	2-6-1	0-1-0	14-7-2	33-2-2	4-3-5	DNP	0-1-0	DNP	6-1-3	DNP	14-1-4
Utah	0-1-0	0-0-0	10-6-1	8-5-2	0-1-0	8-4-1	18-2-3	11-2-4	0-0-0	6-3-0	0-0-0	2-3-1	0-0-0	7-6-5
Colorado	DNP	DNP	4-2-1	5-10-0	5-0-1	6-6-1	25-12-0	7-5-1	0-0-0	0-1-0	0-0-0	7-7-1	1-0-0	2-0-1
California	3-0-0	DNP	10-6-2	6-9-0	2-0-0	8-7-2	17-3-2	2-3-6	DNP	0-0-0	DNP	0-1-0	DNP	26-0-3
California	0-0-0	DNP	0-1-0	6-4-2	0-0-0	20-10-0	24-4-3	0-3-3	DNP	0-1-0	DNP	2-2-1	DNP	14-2-0
Washington	DNP	DNP	10-4-0	6-13-2	DNP	15-7-1	25-7-4	13-1-3	DNP	DNP	DNP	8-4-3	DNP	9-0-3
USC	DNP	DNP	0-4-0	4-10-0	3-0-0	14-4-0	7-4-3	10-4-5	DNP	0-0-0	DNP	13-6-1	0-0-0	18-2-0
Arizona State	2-1-0	DNP	0-3-0	4-1-1	0-1-0	13-3-1	3-3-0	4-3-4	0-0-0	2-2-0	0-0-0	6-5-3	0-0-0	24-2-1
Oregon	DNP	DNP	0-1-0	7-4-1	0-0-0	17-5-0	12-3-3	0-1-4	DNP	5-4-0	0-0-0	5-3-1	0-0-0	11-2-4
Gonzaga	0-1-0	DNP	3-0-0	6-8-0	3-0-2	20-6-0	11-11-6	7-0-4	0-0-0	0-0-0	0-0-0	11-5-2	0-0-0	21-2-2
FGCU	0-0-0	DNP	0-0-0	6-12-2	2-0-0	28-12-2	17-9-1	8-4-4	0-0-0	3-4-0	0-0-0	14-5-1	0-2-0	12-3-6

**GAME-BY-GAME STARTERS**

<b>OPPONENT</b>	<b>DATE</b>	<b>SCORE</b>	<b>W/L</b>	<b>1</b>	<b>2</b>	<b>3</b>	<b>4</b>	<b>5</b>
Ohio State	11/10	64-85	L	Snizek	Romano	McPhee	Smith	Johnson
UConn	11/12	53-78	L	Snizek	McPhee	Jerome	Smith	Johnson
UC Riverside	11/17	53-43	W	Snizek	Romano	Carrington	Smith	Johnson
CSU Bakersfield	11/19	57-34	W	Snizek	Romano	Carrington	Smith	Johnson
Kent State	11/23	79-54	W	Snizek	Romano	Carrington	Smith	Johnson
Belmont	11/24	74-53	W	Snizek	Romano	Carrington	Smith	Johnson
Ohio State	11/25	82-94	Lot	Snizek	Romano	Carrington	Smith	Johnson
San Francisco	11/29	86-66	W	Snizek	Romano	Carrington	Smith	Johnson
Baylor	12/3	57-81	L	Snizek	Romano	Carrington	Smith	Johnson
UNLV	12/16	74-33	W	Williams	Wilson	Smith	Johnson	Coffee
Western Illinois	12/18	65-71	L	Williams	Wilson	Smith	Johnson	Coffee
Tennessee	12/21	71-83	L	Williams	McPhee	Smith	Dodson	Johnson
UCLA	12/29	76-65	W	Snizek	Williams	McPhee	Smith	Dodson
USC	12/31	72-65	W	Snizek	Williams	McPhee	Smith	Dodson
Arizona	1/5	61-46	W	Snizek	Williams	McPhee	Smith	Dodson
Arizona State	1/7	66-73	L	Snizek	Williams	McPhee	Smith	Johnson
Washington St.	1/12	70-57	W	Snizek	Williams	McPhee	Smith	Johnson
Washington	1/14	71-45	W	Snizek	Williams	McPhee	Smith	Johnson
USC	1/19	59-55	W	Snizek	Williams	McPhee	Smith	Johnson
UCLA	1/21	53-64	L	Snizek	Williams	McPhee	Smith	Johnson
Arizona State	1/26	74-50	W	Snizek	Williams	McPhee	Smith	Johnson
Arizona	1/28	79-42	W	Snizek	Williams	McPhee	Smith	Johnson
Oregon State	2/2	60-57	W	Snizek	Williams	McPhee	Smith	Johnson
Oregon	2/4	78-65	W	Snizek	Williams	McPhee	Smith	Johnson
Utah	2/9	70-49	W	Snizek	Williams	McPhee	Smith	Johnson
Colorado	2/11	62-53	W	Snizek	Williams	McPhee	Smith	Johnson
California	2/15	74-69	W	Snizek	Williams	McPhee	Smith	Johnson
California	2/17	66-78	L	Snizek	Williams	McPhee	Smith	Johnson
Washington	2/23	86-79	W	Snizek	Williams	McPhee	Smith	Johnson
USC	3/2	69-59	W	Snizek	Williams	McPhee	Smith	Johnson
Arizona State	3/3	58-46	W	Snizek	Williams	McPhee	Smith	Johnson
Oregon	3/4	57-77	L	Snizek	Williams	McPhee	Smith	Johnson
Gonzaga	3/17	82-68	W	Snizek	Williams	McPhee	Smith	Johnson
FGCU	3/19	90-70	W	Snizek	Williams	McPhee	Smith	Johnson

**STAT LEADERS**

<b>OPPONENT</b>	<b>DATE</b>	<b>SCORE</b>	<b>W/L</b>	<b>POINTS</b>	<b>REBOUNDS</b>	<b>ASSISTS</b>
Ohio State	11/10	64-85	L	McPhee (24)	Sniezek (8)	Sniezek (5)
UConn	11/12	53-78	L	Carrington (21)	Smith (10)	Sniezek (3)
UC Riverside	11/17	53-43	W	Carrington (13)	Carrington (22)	Sniezek (4)
CSU Bakersfield	11/19	57-34	W	Romano (13)	Carrington (7)	Carrington, Sniezek (5)
Kent State	11/23	79-54	W	Carrington (24)	Carrington (10)	Sniezek (7)
Belmont	11/24	74-53	W	Smith (23)	Smith (11)	Sniezek (7)
Ohio State	11/25	82-94	Lot	Smith (33)	Smith (16)	Carrington, Sniezek (4)
San Francisco	11/29	86-66	W	Carrington, Smith (19)	Johnson (14)	Johnson, Sniezek (3)
Baylor	12/3	57-81	L	Coffee (14)	Johnson (10)	Williams, Wilson (2)
UNLV	12/16	74-33	W	Williams (14)	Johnson (10)	Sniezek (4)
Western Illinois	12/18	65-71	L	Smith (18)	Johnson (18)	Sniezek (6)
Tennessee	12/21	71-83	L	McPhee (27)	three players (7)	Sniezek (9)
UCLA	12/29	76-65	W	McPhee (26)	Smith (13)	Sniezek (5)
USC	12/31	72-65	W	McPhee (21)	Sniezek (10)	Sniezek (6)
Arizona	1/5	61-46	W	Smith, Williams (12)	Carrington (9)	Sniezek (5)
Arizona State	1/5	66-73	L	Williams (14)	McPhee (6)	McPhee (5)
Washington St.	1/12	70-57	W	Smith (20)	Johnson (15)	McPhee (5)
Washington	1/14	71-45	W	Smith (19)	Johnson (12)	Carrington (5)
USC	1/19	59-55	W	Carrington (15)	Johnson (7)	Sniezek (4)
UCLA	1/21	53-64	L	Williams (14)	Carrington, Fingall (8)	Sniezek (5)
Arizona State	1/26	74-50	W	McPhee (24)	Smith (9)	Sniezek (6)
Arizona	1/28	79-42	W	McPhee, Smith (15)	Carrington, Fingall, Johnson (7)	Williams (7)
Oregon State	2/2	60-57	W	McPhee (18)	McPhee (12)	Carrington, Sniezek (3)
Oregon	2/4	78-65	W	McPhee (33)	Smith (7)	Sniezek (5)
Utah	2/9	70-49	W	McPhee (18)	Fingall, Williams (6)	Williams (5)
Colorado	2/11	62-53	W	McPhee (25)	McPhee (12)	six players (1)
California	2/15	74-69	W	Williams (26)	Johnson (9)	Sniezek (6)
California	2/17	66-78	L	McPhee (24)	Smith (10)	McPhee, Sniezek (3)
Washington	2/23	86-79	W	McPhee (25)	Johnson (13)	McPhee (4)
USC	3/2	69-59	W	Williams (18)	Johnson (10)	Sniezek (5)
Arizona State	3/3	58-46	W	Williams (24)	Carrington (5)	Sniezek (4)
Oregon	3/4	57-77	L	Smith (17)	Smith (5)	Sniezek, Williams (4)
Gonzaga	3/17	82-68	W	Williams (21)	McPhee (11)	McPhee (6)
FGCU	3/19	90-70	W	Smith (28)	Johnson, Smith (12)	Williams (6)

<b>OPPONENT</b>	<b>DATE</b>	<b>SCORE</b>	<b>W/L</b>	<b>STEALS</b>	<b>BLOCKS</b>
Ohio State	11/10	64-85	L	McPhee (3)	Smith (3)
UConn	11/12	53-78	L	three players (1)	McPhee (2)
UC Riverside	11/17	53-43	W	six players (1)	Johnson (3)
CSU Bakersfield	11/19	57-34	W	Carrington (2)	Smith (2)
Kent State	11/23	79-54	W	Smith, Sniezek (3)	Smith (3)
Belmont	11/24	74-53	W	Romano (2)	Carrington, Smith (1)
Ohio State	11/25	82-94	Lot	Carrington, Smith (2)	Johnson, Smith (2)
San Francisco	11/29	86-66	W	Carrington (3)	Johnson (2)
Baylor	12/3	57-81	L	three players (1)	Dodson, Smith (2)
UNLV	12/16	74-33	W	three players (2)	three players (2)
Western Illinois	12/18	65-71	L	Wilson (3)	Dodson (4)
Tennessee	12/21	71-83	L	McPhee (2)	Smith (5)
UCLA	12/29	76-65	W	four players (1)	Smith (3)
USC	12/31	72-65	W	three players (2)	Smith (3)
Arizona	1/5	61-46	W	Carrington, Sniezek (3)	Johnson, Smith (3)
Arizona State	1/5	66-73	L	McPhee (4)	Smith (2)
Washington St.	1/12	70-57	W	McPhee (3)	Fingall, MCPhee (1)
Washington	1/14	71-45	W	Carrington (3)	Johnson (5)
USC	1/19	59-55	W	Carrington (4)	Smith (3)
UCLA	1/21	53-64	L	four players (1)	Smith (2)
Arizona State	1/26	74-50	W	Johnson (4)	four players (1)
Arizona	1/28	79-42	W	Carrington (3)	four players (1)
Oregon State	2/2	60-57	W	Smith (3)	Smith (3)
Oregon	2/4	78-65	W	three players (2)	Smith (4)
Utah	2/9	70-49	W	Fingall, Johnson (2)	Fingall (2)
Colorado	2/11	62-53	W	Smith (3)	Dodson, MCPhee (1)
California	2/15	74-69	W	Williams (4)	McPhee (2)
California	2/17	66-78	L	Smith (6)	Johnson (6)
Washington	2/23	86-79	W	McPhee (4)	four players (1)
USC	3/2	69-59	W	six players (1)	McPhee, Smith (2)
Arizona State	3/3	58-46	W	Carrington, Romano, Smith (2)	Carrington, Smith (1)
Oregon	3/4	57-77	L	Smith (3)	Dodson (2)
Gonzaga	3/17	82-68	W	McPhee, Smith, Williams (2)	Smith (4)
FGCU	3/19	90-70	W	Carrington, Sniezek (3)	Dodson, MCPhee, Johnson (2)

## 2017-18 Individual Game-by-Game

## #02 Coffee, Shannon

Opponent	Date	gs	min	Total		3-Pointers		Free throws		Rebounds				pf	a	t/o	blk	stl	pts	avg
				fg-fga	pct	3fg-fga	pct	ft-fga	pct	off	def	tot	avg							
at Ohio State	11/10/17	3		0-2	.000	0-0	.000	0-0	.000	0	0	0	0.0	2	0	1	0	0	0	0.0
vs UConn	11/12/17	4		1-2	.500	1-1	1.000	0-0	.000	1	1	2	1.0	1	0	0	0	0	3	1.5
UC RIVERSIDE	11/17/17	6		0-2	.000	0-0	.000	0-0	.000	0	2	2	1.3	0	0	0	0	0	0	1.0
CSU BAKERSFIELD	11/19/17	4		0-1	.000	0-1	.000	0-0	.000	0	1	1	1.3	2	0	0	0	0	0	0.8
vs Kent State	11/23/17	2		0-0	.000	0-0	.000	0-0	.000	0	0	0	1.0	0	0	0	0	0	0	0.6
vs Belmont	11/24/17	dnp		-	-	-	-	-	-	-	-	-	-	-	-	-	-	-	-	-
at San Francisco	11/29/17	1		0-0	.000	0-0	.000	0-0	.000	0	0	0	0.8	0	0	0	0	1	0	0.5
at Baylor	12/3/17	27		5-11	.455	4-8	.500	0-0	.000	0	3	3	1.1	1	1	2	1	1	14	2.4
UNLV	12/16/17	* 15		1-2	.500	0-1	.000	0-0	.000	0	3	3	1.4	0	3	0	0	0	2	2.4
WESTERN ILLINOIS	12/18/17	* 3		0-1	.000	0-0	.000	0-0	.000	2	0	2	1.4	0	0	2	0	0	0	2.1
TENNESSEE	12/21/17	2		0-0	.000	0-0	.000	0-0	.000	0	0	0	1.3	0	0	2	0	0	0	1.9
UCLA	12/29/17	dnp		-	-	-	-	-	-	-	-	-	-	-	-	-	-	-	-	-
USC	12/31/17	5		0-0	.000	0-0	.000	1-2	.500	0	3	3	1.5	0	1	1	1	0	1	1.8
at Arizona	1/5/18	2		0-0	.000	0-0	.000	0-0	.000	0	0	0	1.3	0	0	0	1	0	0	1.7
at Arizona State	1/7/18	1		0-0	.000	0-0	.000	0-0	.000	0	0	0	1.2	0	0	0	0	0	0	1.5
WASHINGTON STATE	1/12/18	3		1-2	.500	0-0	.000	0-0	.000	1	0	1	1.2	2	0	2	0	0	2	1.6
WASHINGTON	1/14/18	2		0-0	.000	0-0	.000	0-0	.000	0	0	0	1.1	0	0	0	0	0	0	1.5
at USC	1/19/18	4		1-3	.333	0-2	.000	0-0	.000	0	0	0	1.1	0	0	0	0	1	2	1.5
at UCLA	1/21/18	0		0-0	.000	0-0	.000	0-0	.000	0	0	0	1.0	0	0	0	0	0	0	1.4
ARIZONA STATE	1/26/18	1		0-1	.000	0-0	.000	0-0	.000	0	1	1	1.0	0	0	0	0	0	0	1.3
ARIZONA	1/28/18	7		0-2	.000	0-1	.000	0-0	.000	0	1	1	1.0	2	0	1	0	0	0	1.3
at Oregon State	2/2/18	1		0-1	.000	0-1	.000	0-0	.000	0	0	0	1.0	1	0	0	0	0	0	1.2
at Oregon	2/4/18	dnp		-	-	-	-	-	-	-	-	-	-	-	-	-	-	-	-	-
UTAH	2/9/18	5		0-2	.000	0-1	.000	0-0	.000	1	0	1	1.0	0	0	0	1	0	0	1.1
COLORADO	2/11/18	dnp		-	-	-	-	-	-	-	-	-	-	-	-	-	-	-	-	-
CALIFORNIA	2/15/18	1		1-1	1.000	1-1	1.000	0-0	.000	0	0	0	0.9	0	0	0	0	0	3	1.2
at California	2/17/18	1		0-0	.000	0-0	.000	0-0	.000	0	0	0	0.9	0	0	0	0	0	0	1.2
at Washington	2/23/18	dnp		-	-	-	-	-	-	-	-	-	-	-	-	-	-	-	-	-
vs USC	3/2/18	dnp		-	-	-	-	-	-	-	-	-	-	-	-	-	-	-	-	-
vs Arizona State	3/3/18	4		1-3	.333	0-1	.000	0-0	.000	0	1	1	0.9	1	0	2	0	0	2	1.2
vs Oregon	3/4/18	dnp		-	-	-	-	-	-	-	-	-	-	-	-	-	-	-	-	-
GONZAGA	3/17/18	0		0-0	.000	0-0	.000	0-0	.000	0	1	1	0.9	0	0	0	0	0	0	1.2
FGCU	3/19/18	1		0-0	.000	0-0	.000	0-0	.000	0	0	0	0.8	0	0	0	0	0	0	1.1
Totals		2	105	11-36	.306	6-18	.333	1-2	.500	5	17	22	0.8	12	5	13	4	3	29	1.1

Games played: 26  
Minutes/game: 4.0  
Points/game: 1.1  
FG Pct: 30.6  
3FG Pct: 33.3  
FT Pct: 50.0

Rebounds/game: 0.8  
Assists/game: 0.2  
Turnovers/game: 0.5  
Assist/turnover ratio: 0.4  
Steals/game: 0.1  
Blocks/game: 0.2

## 2017-18 Individual Game-by-Game

## #03 Wilson, Anna

Opponent	Date	gs	min	Total		3-Pointers		Free throws		Rebounds				pf	a	t/o	blk	stl	pts	avg
				fg-fga	pct	3fg-fga	pct	ft-fga	pct	off	def	tot	avg							
at Ohio State	11/10/17	8		0-0	.000	0-0	.000	0-0	.000	0	0	0	0.0	0	1	0	0	0	0	0.0
vs UConn	11/12/17	3		0-1	.000	0-1	.000	0-0	.000	0	0	0	0.0	0	0	1	0	0	0	0.0
UC RIVERSIDE	11/17/17	13		0-4	.000	0-4	.000	0-0	.000	0	2	2	0.7	0	0	1	0	1	0	0.0
CSU BAKERSFIELD	11/19/17	21		3-10	.300	3-10	.300	0-0	.000	0	4	4	1.5	1	0	0	1	0	9	2.3
vs Kent State	11/23/17	6		0-0	.000	0-0	.000	0-0	.000	0	1	1	1.4	0	1	1	0	0	0	1.8
vs Belmont	11/24/17	5		0-1	.000	0-1	.000	0-0	.000	0	0	0	1.2	1	0	0	0	0	0	1.5
vs Ohio State	11/25/17	19		7-10	.700	7-8	.875	0-2	.000	0	2	2	1.3	4	0	1	0	0	21	4.3
at San Francisco	11/29/17	7		1-5	.200	1-3	.333	0-0	.000	0	0	0	1.1	1	0	0	0	0	3	4.1
at Baylor	12/3/17	17		1-6	.167	1-6	.167	2-2	1.000	0	3	3	1.3	1	2	0	0	0	5	4.2
UNLV	12/16/17 *	22		3-9	.333	2-6	.333	0-0	.000	0	0	0	1.2	1	1	2	0	2	8	4.6
WESTERN ILLINOIS	12/18/17 *	33		5-17	.294	3-15	.200	0-0	.000	1	5	6	1.6	3	0	2	0	3	13	5.4
TENNESSEE	12/21/17	7		0-0	.000	0-0	.000	0-0	.000	0	3	3	1.8	2	0	1	0	0	0	4.9
UCLA	12/29/17	9		1-2	.500	1-2	.500	0-0	.000	0	1	1	1.7	0	0	0	0	1	3	4.8
USC	12/31/17	14		0-1	.000	0-0	.000	0-0	.000	0	0	0	1.6	1	0	0	0	0	0	4.4
at Arizona	1/5/18	8		0-3	.000	0-3	.000	0-0	.000	0	0	0	1.5	2	0	0	0	0	0	4.1
at Arizona State	1/7/18	9		0-4	.000	0-3	.000	0-0	.000	0	0	0	1.4	3	1	1	0	1	0	3.9
WASHINGTON STATE	1/12/18	dnp		-	-	-	-	-	-	-	-	-	-	-	-	-	-	-	-	-
WASHINGTON	1/14/18	dnp		-	-	-	-	-	-	-	-	-	-	-	-	-	-	-	-	-
at USC	1/19/18	1		0-1	.000	0-1	.000	0-0	.000	0	0	0	1.3	0	0	0	0	0	0	3.6
at UCLA	1/21/18	dnp		-	-	-	-	-	-	-	-	-	-	-	-	-	-	-	-	-
ARIZONA STATE	1/26/18	1		0-0	.000	0-0	.000	0-0	.000	0	0	0	1.2	0	0	1	0	1	0	3.4
ARIZONA	1/28/18	13		3-6	.500	2-5	.400	0-0	.000	0	1	1	1.2	0	2	1	0	0	8	3.7
at Oregon State	2/2/18	dnp		-	-	-	-	-	-	-	-	-	-	-	-	-	-	-	-	-
at Oregon	2/4/18	1		0-0	.000	0-0	.000	0-0	.000	0	0	0	1.2	0	0	0	0	0	0	3.5
UTAH	2/9/18	7		0-1	.000	0-1	.000	0-0	.000	0	0	0	1.1	2	0	1	0	1	0	3.3
COLORADO	2/11/18	dnp		-	-	-	-	-	-	-	-	-	-	-	-	-	-	-	-	-
CALIFORNIA	2/15/18	dnp		-	-	-	-	-	-	-	-	-	-	-	-	-	-	-	-	-
at California	2/17/18	dnp		-	-	-	-	-	-	-	-	-	-	-	-	-	-	-	-	-
at Washington	2/23/18	dnp		-	-	-	-	-	-	-	-	-	-	-	-	-	-	-	-	-
GONZAGA	3/17/18	dnp		-	-	-	-	-	-	-	-	-	-	-	-	-	-	-	-	-
FGCU	3/19/18	dnp		-	-	-	-	-	-	-	-	-	-	-	-	-	-	-	-	-
Totals		2	224	24-81	.296	20-69	.290	2-4	.500	1	22	23	1.1	22	8	13	1	10	70	3.3

Games played: 21  
 Minutes/game: 10.7  
 Points/game: 3.3  
 FG Pct: 29.6  
 3FG Pct: 29.0  
 FT Pct: 50.0

Rebounds/game: 1.1  
 Assists/game: 0.4  
 Turnovers/game: 0.6  
 Assist/turnover ratio: 0.6  
 Steals/game: 0.5  
 Blocks/game: 0.0

## 2017-18 Individual Game-by-Game

## #04 Fingall, Nadia

Opponent	Date	gs	min	Total		3-Pointers		Free throws		Rebounds				pf	a	t/o	blk	stl	pts	avg
				fg-fga	pct	3fg-fga	pct	ft-fga	pct	off	def	tot	avg							
at Ohio State	11/10/17	11	11	2-4	.500	2-3	.667	2-4	.500	0	0	0	0.0	4	0	0	1	1	8	8.0
vs UConn	11/12/17	11	11	0-1	.000	0-1	.000	0-0	.000	0	5	5	2.5	3	2	4	0	0	0	4.0
UC RIVERSIDE	11/17/17	dnp		-	-	-	-	-	-	-	-	-	-	-	-	-	-	-	-	-
CSU BAKERSFIELD	11/19/17	5	5	0-2	.000	0-0	.000	1-2	.500	0	2	2	2.3	0	0	0	0	1	1	3.0
vs Kent State	11/23/17	15	15	4-6	.667	1-3	.333	2-3	.667	3	1	4	2.8	1	0	0	0	1	11	5.0
vs Belmont	11/24/17	11	11	0-1	.000	0-0	.000	0-0	.000	1	2	3	2.8	0	1	1	0	0	0	4.0
vs Ohio State	11/25/17	9	9	0-1	.000	0-0	.000	0-0	.000	1	1	2	2.7	1	1	0	0	0	0	3.3
at San Francisco	11/29/17	3	3	0-1	.000	0-0	.000	0-0	.000	2	0	2	2.6	1	1	0	0	1	0	2.9
at Baylor	12/3/17	13	13	0-4	.000	0-4	.000	0-0	.000	0	1	1	2.4	3	0	0	0	1	0	2.5
UNLV	12/16/17	15	15	2-3	.667	2-2	1.000	0-0	.000	0	5	5	2.7	2	0	0	1	0	6	2.9
WESTERN ILLINOIS	12/18/17	1	1	0-2	.000	0-0	.000	0-0	.000	0	0	0	2.4	1	0	0	0	0	0	2.6
TENNESSEE	12/21/17	21	21	4-9	.444	0-0	.000	0-0	.000	2	5	7	2.8	2	1	0	0	1	8	3.1
UCLA	12/29/17	25	25	4-6	.667	0-1	.000	2-2	1.000	1	5	6	3.1	2	3	2	1	1	10	3.7
USC	12/31/17	17	17	2-2	1.000	1-1	1.000	1-2	.500	0	3	3	3.1	0	2	3	2	0	6	3.8
at Arizona	1/5/18	14	14	1-4	.250	0-0	.000	3-4	.750	4	1	5	3.2	1	0	0	1	0	5	3.9
at Arizona State	1/7/18	12	12	1-2	.500	0-1	.000	0-0	.000	0	2	2	3.1	0	0	0	0	0	2	3.8
WASHINGTON STATE	1/12/18	10	10	2-2	1.000	1-1	1.000	0-0	.000	0	5	5	3.3	1	0	0	1	1	5	3.9
WASHINGTON	1/14/18	5	5	0-0	.000	0-0	.000	0-0	.000	0	3	3	3.2	2	0	1	0	1	0	3.6
at USC	1/19/18	12	12	1-3	.333	0-1	.000	0-0	.000	0	2	2	3.2	1	1	1	1	1	2	3.6
at UCLA	1/21/18	19	19	2-5	.400	1-1	1.000	1-2	.500	3	5	8	3.4	3	0	3	0	0	6	3.7
ARIZONA STATE	1/26/18	12	12	0-2	.000	0-0	.000	1-2	.500	1	0	1	3.3	1	0	0	0	0	1	3.6
ARIZONA	1/28/18	12	12	0-4	.000	0-1	.000	0-0	.000	4	3	7	3.5	0	2	0	1	1	0	3.4
at Oregon State	2/2/18	5	5	0-3	.000	0-2	.000	0-0	.000	0	1	1	3.4	1	0	0	1	0	0	3.2
at Oregon	2/4/18	13	13	1-2	.500	1-1	1.000	2-2	1.000	2	3	5	3.4	2	0	0	0	1	5	3.3
UTAH	2/9/18	21	21	4-4	1.000	2-2	1.000	0-0	.000	1	5	6	3.5	2	1	1	2	2	10	3.6
COLORADO	2/11/18	14	14	1-3	.333	0-0	.000	2-2	1.000	0	2	2	3.5	1	1	2	0	0	4	3.6
CALIFORNIA	2/15/18	21	21	4-6	.667	1-2	.500	1-1	1.000	4	2	6	3.6	2	2	0	0	1	10	3.8
at California	2/17/18	5	5	0-0	.000	0-0	.000	0-0	.000	0	1	1	3.5	2	0	0	0	0	0	3.7
at Washington	2/23/18	15	15	5-5	1.000	0-0	.000	0-0	.000	2	2	4	3.5	1	0	0	1	0	10	3.9
vs USC	3/2/18	12	12	0-1	.000	0-0	.000	0-0	.000	1	3	4	3.5	1	0	1	0	1	0	3.8
vs Arizona State	3/3/18	15	15	0-2	.000	0-2	.000	0-0	.000	0	3	3	3.5	5	0	1	0	0	0	3.7
vs Oregon	3/4/18	7	7	0-0	.000	0-0	.000	0-0	.000	0	1	1	3.4	1	0	1	0	0	0	3.5
GONZAGA	3/17/18	11	11	1-2	.500	1-2	.500	0-0	.000	0	0	0	3.3	3	0	0	0	0	3	3.5
FGCU	3/19/18	1	1	0-0	.000	0-0	.000	0-0	.000	0	0	0	3.2	1	1	0	0	0	0	3.4
Totals		0	393	41-92	.446	13-31	.419	18-26	.692	32	74	106	3.2	51	19	21	13	16	113	3.4

Games played: 33  
Minutes/game: 11.9  
Points/game: 3.4  
FG Pct: 44.6  
3FG Pct: 41.9  
FT Pct: 69.2

Rebounds/game: 3.2  
Assists/game: 0.6  
Turnovers/game: 0.6  
Assist/turnover ratio: 0.9  
Steals/game: 0.5  
Blocks/game: 0.4



## 2017-18 Individual Game-by-Game

## #05 Johnson, Kaylee

Opponent	Date	gs	min	Total		3-Pointers		Free throws		Rebounds				pf	a	t/o	blk	stl	pts	avg	
				fg-fga	pct	3fg-fga	pct	ft-fta	pct	off	def	tot	avg								
at Ohio State	11/10/17	*	6	0-2	.000	0-0	.000	0-0	.000	0	1	1	1.0	3	0	0	0	0	0	0.0	
vs UConn	11/12/17	*	12	0-4	.000	0-0	.000	0-0	.000	1	3	4	2.5	2	0	2	0	1	0	0.0	
UC RIVERSIDE	11/17/17	*	23	4-6	.667	0-0	.000	0-1	.000	2	8	10	5.0	4	1	1	3	1	8	2.7	
CSU BAKERSFIELD	11/19/17	*	16	2-3	.667	0-0	.000	3-4	.750	2	4	6	5.3	2	0	2	1	0	7	3.8	
vs Kent State	11/23/17	*	20	1-2	.500	0-0	.000	3-4	.750	2	1	3	4.8	4	1	1	1	0	5	4.0	
vs Belmont	11/24/17	*	30	3-8	.375	0-0	.000	2-2	1.000	2	6	8	5.3	1	1	0	0	0	8	4.7	
vs Ohio State	11/25/17	*	24	2-6	.333	0-0	.000	2-2	1.000	1	1	2	4.9	5	1	4	2	1	6	4.9	
at San Francisco	11/29/17	*	32	3-5	.600	0-0	.000	0-0	.000	4	10	14	6.0	2	3	2	2	0	6	5.0	
at Baylor	12/3/17	*	12	1-2	.500	0-0	.000	0-0	.000	1	9	10	6.4	5	1	3	0	0	2	4.7	
UNLV	12/16/17	*	19	2-4	.500	0-0	.000	2-2	1.000	2	8	10	6.8	1	2	4	1	0	6	4.8	
WESTERN ILLINOIS	12/18/17	*	27	0-2	.000	0-0	.000	1-5	.200	9	9	18	7.8	5	0	4	3	0	1	4.5	
TENNESSEE	12/21/17	*	20	2-4	.500	0-0	.000	0-2	.000	3	4	7	7.8	1	0	2	1	0	4	4.4	
UCLA	12/29/17		33	2-3	.667	0-0	.000	0-2	.000	3	3	6	7.6	2	3	2	0	1	4	4.4	
USC	12/31/17		19	2-7	.286	0-0	.000	0-0	.000	2	3	5	7.4	2	1	2	0	1	4	4.4	
at Arizona	1/5/18		13	2-4	.500	0-0	.000	0-0	.000	5	3	8	7.5	2	0	3	3	0	4	4.3	
at Arizona State	1/7/18	*	18	2-4	.500	0-0	.000	0-0	.000	0	3	3	7.2	3	1	1	0	0	4	4.3	
WASHINGTON STATE	1/12/18	*	26	4-7	.571	0-0	.000	2-4	.500	5	10	15	7.6	2	1	3	0	1	10	4.6	
WASHINGTON	1/14/18	*	27	4-5	.800	0-0	.000	0-0	.000	2	10	12	7.9	2	1	1	5	0	8	4.8	
at USC	1/19/18	*	26	1-5	.200	0-0	.000	2-4	.500	4	3	7	7.8	3	0	3	0	2	4	4.8	
at UCLA	1/21/18	*	18	1-1	1.000	0-0	.000	0-0	.000	2	3	5	7.7	5	0	0	0	0	2	4.7	
ARIZONA STATE	1/26/18	*	25	2-3	.667	0-0	.000	1-1	1.000	1	4	5	7.6	5	0	2	0	4	5	4.7	
ARIZONA	1/28/18	*	12	0-0	.000	0-0	.000	2-2	1.000	1	6	7	7.5	1	2	0	1	0	2	4.5	
at Oregon State	2/2/18	*	33	2-7	.286	0-0	.000	0-0	.000	6	5	11	7.7	3	1	0	1	0	4	4.5	
at Oregon	2/4/18	*	22	1-3	.333	0-0	.000	0-0	.000	3	3	6	7.6	4	1	1	1	0	2	4.4	
UTAH	2/9/18	*	21	4-6	.667	0-0	.000	0-0	.000	1	4	5	7.5	3	2	0	1	2	8	4.6	
COLORADO	2/11/18	*	28	1-4	.250	0-0	.000	3-3	1.000	4	6	10	7.6	1	0	3	0	2	5	4.6	
CALIFORNIA	2/15/18	*	34	3-9	.333	0-0	.000	0-0	.000	4	5	9	7.7	5	0	3	0	1	6	4.6	
at California	2/17/18	*	31	2-5	.400	0-0	.000	2-2	1.000	2	2	4	7.5	2	2	0	6	0	6	4.7	
at Washington	2/23/18	*	34	3-5	.600	0-0	.000	0-0	.000	7	6	13	7.7	3	2	3	0	1	6	4.7	
vs USC	3/2/18	*	33	1-2	.500	0-0	.000	2-5	.400	3	7	10	7.8	5	0	1	1	0	4	4.7	
vs Arizona State	3/3/18	*	13	2-3	.667	0-0	.000	0-0	.000	0	1	1	7.6	3	1	1	0	0	4	4.7	
vs Oregon	3/4/18	*	29	3-6	.500	0-0	.000	1-2	.500	2	2	4	7.5	2	1	0	1	2	7	4.8	
GONZAGA	3/17/18	*	27	3-4	.750	0-0	.000	0-1	.000	3	5	8	7.5	5	0	2	3	1	6	4.8	
FGCU	3/19/18	*	27	2-5	.400	0-0	.000	2-3	.667	3	9	12	7.6	3	2	1	2	0	6	4.8	
Totals			31	790	67-146	.459	0-0	.000	30-51	.588	92	167	259	7.6	101	31	57	39	21	164	4.8

Games played: 34  
Minutes/game: 23.2  
Points/game: 4.8  
FG Pct: 45.9  
FT Pct: 58.8

Rebounds/game: 7.6  
Assists/game: 0.9  
Turnovers/game: 1.7  
Assist/turnover ratio: 0.5  
Steals/game: 0.6

## 2017-18 Individual Game-by-Game

## #10 Jerome, Alyssa

Opponent	Date	gs	min	Total		3-Pointers		Free throws		Rebounds				pf	a	t/o	blk	stl	pts	avg	
				fg-fga	pct	3fg-fga	pct	ft-fga	pct	off	def	tot	avg								
at Ohio State	11/10/17		17	3-3	1.000	2-2	1.000	0-0	.000	0	2	2	2.0	1	0	1	1	0	8	8.0	
vs UConn	11/12/17	*	22	1-5	.200	0-1	.000	0-0	.000	0	1	1	1.5	2	0	3	0	0	2	5.0	
UC RIVERSIDE	11/17/17		22	1-3	.333	0-2	.000	0-0	.000	1	2	3	2.0	0	0	2	0	0	2	4.0	
CSU BAKERSFIELD	11/19/17		17	2-4	.500	0-1	.000	0-0	.000	2	1	3	2.3	1	0	0	0	0	4	4.0	
vs Kent State	11/23/17		16	2-6	.333	1-4	.250	0-0	.000	0	0	0	1.8	2	1	0	0	0	5	4.2	
vs Belmont	11/24/17		13	2-4	.500	0-2	.000	0-0	.000	0	0	0	1.5	1	0	0	0	0	4	4.2	
vs Ohio State	11/25/17		24	1-4	.250	0-2	.000	2-2	1.000	0	1	1	1.4	3	2	0	0	0	4	4.1	
at San Francisco	11/29/17		10	0-4	.000	0-2	.000	0-0	.000	1	2	3	1.6	1	2	0	0	0	0	3.6	
at Baylor	12/3/17		17	0-2	.000	0-0	.000	0-0	.000	0	2	2	1.7	1	1	1	0	0	0	3.2	
UNLV	12/16/17		18	1-3	.333	0-1	.000	0-0	.000	0	2	2	1.7	2	2	2	2	0	2	3.1	
WESTERN ILLINOIS	12/18/17		4	0-1	.000	0-0	.000	0-0	.000	1	0	1	1.6	0	0	1	0	0	0	2.8	
TENNESSEE	12/21/17		17	1-4	.250	0-1	.000	0-0	.000	0	1	1	1.6	2	0	2	0	0	2	2.8	
UCLA	12/29/17		3	1-1	1.000	0-0	.000	0-0	.000	1	0	1	1.5	0	0	0	0	0	2	2.7	
USC	12/31/17		1	0-0	.000	0-0	.000	0-0	.000	0	0	0	1.4	1	0	0	0	0	0	2.5	
at Arizona	1/5/18		9	2-3	.667	1-1	1.000	0-0	.000	2	3	5	1.7	0	0	0	0	0	5	2.7	
at Arizona State	1/7/18		8	1-2	.500	0-1	.000	0-0	.000	0	0	0	1.6	1	0	0	0	0	2	2.6	
WASHINGTON STATE	1/12/18		4	0-0	.000	0-0	.000	0-0	.000	1	1	2	1.6	0	0	0	0	0	0	2.5	
WASHINGTON	1/14/18		16	2-3	.667	1-1	1.000	0-0	.000	1	0	1	1.6	0	1	3	0	0	5	2.6	
at USC	1/19/18		7	0-0	.000	0-0	.000	0-0	.000	0	1	1	1.5	0	0	1	0	1	0	2.5	
at UCLA	1/21/18		7	1-2	.500	0-0	.000	0-0	.000	0	2	2	1.6	1	0	0	0	0	2	2.5	
ARIZONA STATE	1/26/18		5	0-0	.000	0-0	.000	0-0	.000	0	0	0	1.5	0	1	0	0	0	0	2.3	
ARIZONA	1/28/18		13	2-5	.400	1-3	.333	0-0	.000	0	2	2	1.5	0	0	0	0	0	5	2.5	
at Oregon State	2/2/18		3	0-0	.000	0-0	.000	0-0	.000	0	0	0	1.4	1	0	0	0	0	0	2.3	
at Oregon	2/4/18		4	0-0	.000	0-0	.000	0-0	.000	1	0	1	1.4	2	0	1	0	0	0	2.3	
UTAH	2/9/18		8	0-0	.000	0-0	.000	0-0	.000	0	1	1	1.4	2	0	0	0	0	0	2.2	
COLORADO	2/11/18		14	1-2	.500	1-2	.500	2-4	.500	0	0	0	1.3	1	1	1	0	0	5	2.3	
CALIFORNIA	2/15/18		4	1-2	.500	0-1	.000	0-0	.000	0	0	0	1.3	0	0	0	0	0	2	2.3	
at California	2/17/18		1	0-1	.000	0-0	.000	0-0	.000	0	0	0	1.3	0	0	0	0	0	0	2.2	
at Washington	2/23/18		dnp	-	-	-	-	-	-	-	-	-	-	-	-	-	-	-	-	-	
vs USC	3/2/18		4	1-1	1.000	1-1	1.000	0-0	.000	0	0	0	1.2	0	0	1	0	0	3	2.2	
vs Arizona State	3/3/18		8	0-3	.000	0-2	.000	0-0	.000	0	1	1	1.2	0	0	0	0	0	0	2.1	
vs Oregon	3/4/18		5	0-0	.000	0-0	.000	0-0	.000	0	0	0	1.2	0	0	0	0	0	0	2.1	
GONZAGA	3/17/18		8	1-1	1.000	1-1	1.000	0-0	.000	0	0	0	1.1	1	2	2	0	0	3	2.1	
FGCU	3/19/18		4	1-1	1.000	0-0	.000	0-0	.000	0	0	0	1.1	0	0	0	0	0	2	2.1	
Totals			1	333	28-70	.400	9-31	.290	4-6	.667	11	25	36	1.1	26	13	21	3	1	69	2.1

Games played: 33  
Minutes/game: 10.1  
Points/game: 2.1  
FG Pct: 40.0  
3FG Pct: 29.0  
FT Pct: 66.7

Rebounds/game: 1.1  
Assists/game: 0.4  
Turnovers/game: 0.6  
Assist/turnover ratio: 0.6  
Steals/game: 0.0  
Blocks/game: 0.1

## 2017-18 Individual Game-by-Game

## #11 Smith, Alanna

Opponent	Date	gs	min	Total		3-Pointers		Free throws		Rebounds				pf	a	t/o	blk	stl	pts	avg	
				fg-fga	pct	3fg-fga	pct	ft-fta	pct	off	def	tot	avg								
at Ohio State	11/10/17	*	24	3-11	.273	0-2	.000	2-2	1.000	0	5	5	5.0	3	0	2	3	0	8	8.0	
vs UConn	11/12/17	*	25	4-8	.500	0-2	.000	0-0	.000	2	8	10	7.5	4	1	4	1	1	8	8.0	
UC RIVERSIDE	11/17/17	*	18	3-8	.375	1-4	.250	4-4	1.000	3	1	4	6.3	4	1	3	1	1	11	9.0	
CSU BAKERSFIELD	11/19/17	*	25	4-7	.571	0-1	.000	0-0	.000	3	1	4	5.8	2	2	3	2	0	8	8.8	
vs Kent State	11/23/17	*	31	7-11	.636	1-2	.500	0-0	.000	1	7	8	6.2	2	3	4	3	3	15	10.0	
vs Belmont	11/24/17	*	27	10-16	.625	1-3	.333	2-3	.667	7	4	11	7.0	4	1	1	1	1	23	12.2	
vs Ohio State	11/25/17	*	41	14-21	.667	0-0	.000	5-6	.833	4	12	16	8.3	1	0	3	2	2	33	15.1	
at San Francisco	11/29/17	*	35	6-9	.667	3-3	1.000	4-7	.571	3	8	11	8.6	4	1	3	1	0	19	15.6	
at Baylor	12/3/17	*	24	4-11	.364	2-6	.333	1-2	.500	2	3	5	8.2	4	0	1	2	1	11	15.1	
UNLV	12/16/17	*	23	5-9	.556	0-2	.000	1-3	.333	1	4	5	7.9	0	2	2	2	0	11	14.7	
WESTERN ILLINOIS	12/18/17	*	35	8-24	.333	0-3	.000	2-7	.286	10	5	15	8.5	3	3	2	2	1	18	15.0	
TENNESSEE	12/21/17	*	23	3-6	.500	0-1	.000	0-2	.000	3	4	7	8.4	1	1	2	5	1	6	14.3	
UCLA	12/29/17	*	36	6-12	.500	2-4	.500	0-0	.000	2	11	13	8.8	4	0	3	3	0	14	14.2	
USC	12/31/17	*	32	4-9	.444	1-2	.500	4-6	.667	0	6	6	8.6	2	3	6	3	2	13	14.1	
at Arizona	1/5/18	*	32	5-10	.500	1-1	1.000	1-1	1.000	3	2	5	8.3	3	4	1	3	0	12	14.0	
at Arizona State	1/7/18	*	36	3-6	.500	0-0	.000	0-0	.000	0	3	3	8.0	5	2	2	2	1	6	13.5	
WASHINGTON STATE	1/12/18	*	27	10-18	.556	0-3	.000	0-1	.000	6	3	9	8.1	2	1	1	0	2	20	13.9	
WASHINGTON	1/14/18	*	31	8-13	.615	2-4	.500	1-2	.500	2	7	9	8.1	3	2	6	2	0	19	14.2	
at USC	1/19/18	*	24	4-9	.444	1-4	.250	0-2	.000	0	3	3	7.8	3	0	2	3	0	9	13.9	
at UCLA	1/21/18	*	21	2-6	.333	1-3	.333	0-2	.000	1	2	3	7.6	4	1	2	2	0	5	13.5	
ARIZONA STATE	1/26/18	*	29	4-13	.308	0-3	.000	0-0	.000	2	7	9	7.7	3	1	2	1	2	8	13.2	
ARIZONA	1/28/18	*	18	6-8	.750	3-4	.750	0-0	.000	1	2	3	7.5	2	1	0	0	0	15	13.3	
at Oregon State	2/2/18	*	37	5-12	.417	0-2	.000	1-2	.500	2	4	6	7.4	2	0	1	3	3	11	13.2	
at Oregon	2/4/18	*	31	6-11	.545	1-5	.200	1-2	.500	2	5	7	7.4	4	2	1	4	1	14	13.2	
UTAH	2/9/18	*	13	3-8	.375	1-4	.250	1-2	.500	2	2	4	7.2	2	1	1	0	1	8	13.0	
COLORADO	2/11/18	*	22	2-11	.182	1-6	.167	1-6	.167	4	2	6	7.2	4	1	2	0	3	6	12.7	
CALIFORNIA	2/15/18	*	18	4-9	.444	0-2	.000	0-0	.000	2	5	7	7.2	3	2	1	0	1	8	12.6	
at California	2/17/18	*	35	7-21	.333	3-9	.333	3-6	.500	3	7	10	7.3	3	0	2	1	6	20	12.8	
at Washington	2/23/18	*	32	6-15	.400	2-8	.250	1-2	.500	5	2	7	7.3	2	1	3	1	3	15	12.9	
vs USC	3/2/18	*	23	6-13	.462	0-1	.000	2-3	.667	1	3	4	7.2	4	0	2	2	1	14	12.9	
vs Arizona State	3/3/18	*	32	5-11	.455	1-3	.333	2-2	1.000	1	2	3	7.0	1	1	0	1	2	13	12.9	
vs Oregon	3/4/18	*	32	8-17	.471	0-4	.000	1-2	.500	3	2	5	7.0	1	0	7	0	3	17	13.1	
GONZAGA	3/17/18	*	35	8-13	.615	3-6	.500	1-2	.500	4	2	6	6.9	4	0	7	4	2	20	13.3	
FGCU	3/19/18	*	37	11-21	.524	4-7	.571	2-2	1.000	4	8	12	7.1	2	2	3	1	1	28	13.7	
Totals			34	964	194-407	.477	35-114	.307	43-81	.531	89	152	241	7.1	95	40	85	61	45	466	13.7

Games played: 34  
Minutes/game: 28.4  
Points/game: 13.7  
FG Pct: 47.7  
3FG Pct: 30.7

Rebounds/game: 7.1  
Assists/game: 1.2  
Turnovers/game: 2.5  
Assist/turnover ratio: 0.5  
Steals/game: 1.3

## 2017-18 Individual Game-by-Game

## #12 McPhee, Brittany

Opponent	Date	gs	min	Total		3-Pointers		Free throws		Rebounds				pf	a	t/o	blk	stl	pts	avg	
				fg-fga	pct	3fg-fga	pct	ft-fta	pct	off	def	tot	avg								
at Ohio State	11/10/17	*	34	11-22	.500	1-4	.250	1-1	1.000	2	4	6	6.0	1	3	3	0	3	24	24.0	
vs UConn	11/12/17	*	32	3-12	.250	1-5	.200	2-2	1.000	0	4	4	5.0	3	1	1	2	0	9	16.5	
UC RIVERSIDE	11/17/17		dnp	-	-	-	-	-	-	-	-	-	-	-	-	-	-	-	-	-	
CSU BAKERSFIELD	11/19/17		dnp	-	-	-	-	-	-	-	-	-	-	-	-	-	-	-	-	-	
vs Kent State	11/23/17		dnp	-	-	-	-	-	-	-	-	-	-	-	-	-	-	-	-	-	
vs Belmont	11/24/17		dnp	-	-	-	-	-	-	-	-	-	-	-	-	-	-	-	-	-	
at San Francisco	11/29/17		dnp	-	-	-	-	-	-	-	-	-	-	-	-	-	-	-	-	-	
at Baylor	12/3/17		dnp	-	-	-	-	-	-	-	-	-	-	-	-	-	-	-	-	-	
UNLV	12/16/17		dnp	-	-	-	-	-	-	-	-	-	-	-	-	-	-	-	-	-	
WESTERN ILLINOIS	12/18/17		dnp	-	-	-	-	-	-	-	-	-	-	-	-	-	-	-	-	-	
TENNESSEE	12/21/17	*	28	11-23	.478	1-5	.200	4-6	.667	1	2	3	4.3	4	0	2	0	2	27	20.0	
UCLA	12/29/17	*	27	10-16	.625	1-2	.500	5-9	.556	2	5	7	5.0	3	4	4	0	0	26	21.5	
USC	12/31/17	*	30	9-19	.474	3-7	.429	0-0	.000	5	3	8	5.6	3	3	2	2	2	21	21.4	
at Arizona	1/5/18	*	23	4-15	.267	0-6	.000	0-0	.000	3	4	7	5.8	3	2	2	0	0	8	19.2	
at Arizona State	1/7/18	*	36	5-18	.278	1-6	.167	1-2	.500	2	4	6	5.9	4	5	2	0	4	12	18.1	
WASHINGTON STATE	1/12/18	*	32	4-11	.364	0-0	.000	4-6	.667	2	1	3	5.5	1	5	4	1	3	12	17.4	
WASHINGTON	1/14/18	*	30	4-12	.333	1-3	.333	6-9	.667	1	2	3	5.2	0	3	1	0	1	15	17.1	
at USC	1/19/18	*	33	5-12	.417	1-4	.250	1-1	1.000	2	2	4	5.1	3	3	3	2	2	12	16.6	
at UCLA	1/21/18	*	30	2-8	.250	1-4	.250	0-0	.000	2	2	4	5.0	1	2	4	0	1	5	15.5	
ARIZONA STATE	1/26/18	*	32	9-11	.818	1-1	1.000	5-6	.833	1	2	3	4.8	3	2	0	1	1	24	16.3	
ARIZONA	1/28/18	*	21	5-8	.625	3-5	.600	2-3	.667	1	3	4	4.8	2	1	0	0	0	15	16.2	
at Oregon State	2/2/18	*	37	8-18	.444	0-4	.000	2-4	.500	6	6	12	5.3	1	1	2	2	1	18	16.3	
at Oregon	2/4/18	*	30	14-22	.636	3-5	.600	2-4	.500	0	2	2	5.1	1	2	1	0	0	33	17.4	
UTAH	2/9/18	*	25	7-11	.636	2-5	.400	2-2	1.000	1	1	2	4.9	3	3	4	0	0	18	17.4	
COLORADO	2/11/18	*	38	9-14	.643	0-3	.000	7-12	.583	4	8	12	5.3	2	0	1	1	1	25	17.9	
CALIFORNIA	2/15/18	*	35	5-20	.250	1-5	.200	6-9	.667	0	3	3	5.2	2	2	3	2	0	17	17.8	
at California	2/17/18	*	38	9-20	.450	1-6	.167	5-7	.714	3	1	4	5.1	3	3	7	1	1	24	18.2	
at Washington	2/23/18	*	36	8-18	.444	3-8	.375	6-9	.667	3	4	7	5.2	2	4	1	0	4	25	18.5	
vs USC	3/2/18	*	39	2-7	.286	0-3	.000	3-4	.750	0	4	4	5.1	2	3	1	2	1	7	18.0	
vs Arizona State	3/3/18	*	24	1-6	.167	1-6	.167	0-0	.000	0	3	3	5.0	2	0	1	0	1	3	17.3	
vs Oregon	3/4/18	*	32	5-12	.417	0-3	.000	2-2	1.000	0	3	3	5.0	2	3	2	0	0	12	17.0	
GONZAGA	3/17/18	*	37	4-12	.333	0-0	.000	3-5	.600	4	7	11	5.2	1	6	3	0	2	11	16.8	
FGCU	3/19/18	*	35	6-13	.462	1-3	.333	4-6	.667	4	5	9	5.4	0	1	3	2	3	17	16.8	
Totals			25	794	160-360	.444	27-103	.262	73-109	.670	49	85	134	5.4	52	62	57	18	33	420	16.8

Games played: 25  
Minutes/game: 31.8  
Points/game: 16.8  
FG Pct: 44.4  
3FG Pct: 26.2

Rebounds/game: 5.4  
Assists/game: 2.5  
Turnovers/game: 2.3  
Assist/turnover ratio: 1.1  
Steals/game: 1.3

## 2017-18 Individual Game-by-Game

## #13 Sniezek, Marta

Opponent	Date	gs	min	Total		3-Pointers		Free throws		Rebounds				pf	a	t/o	blk	stl	pts	avg	
				fg-fga	pct	3fg-fga	pct	ft-fa	pct	off	def	tot	avg								
at Ohio State	11/10/17	*	33	0-3	.000	0-0	.000	3-4	.750	0	8	8	8.0	2	5	5	0	2	3	3.0	
vs UConn	11/12/17	*	14	1-1	1.000	1-1	1.000	0-0	.000	0	2	2	5.0	0	3	2	0	0	3	3.0	
UC RIVERSIDE	11/17/17	*	27	0-5	.000	0-0	.000	6-6	1.000	0	4	4	4.7	1	4	2	0	1	6	4.0	
CSU BAKERSFIELD	11/19/17	*	20	0-1	.000	0-1	.000	0-2	.000	0	4	4	4.5	1	5	2	0	0	0	3.0	
vs Kent State	11/23/17	*	37	4-8	.500	2-4	.500	0-0	.000	0	8	8	5.2	2	7	2	0	3	10	4.4	
vs Belmont	11/24/17	*	31	3-12	.250	2-8	.250	0-0	.000	1	5	6	5.3	1	7	1	0	1	8	5.0	
vs Ohio State	11/25/17	*	38	3-6	.500	0-1	.000	0-1	.000	0	8	8	5.7	2	4	4	0	1	6	5.1	
at San Francisco	11/29/17	*	21	2-7	.286	0-2	.000	1-1	1.000	2	1	3	5.4	1	3	2	0	0	5	5.1	
at Baylor	12/3/17	*	6	0-0	.000	0-0	.000	0-0	.000	0	0	0	4.8	0	0	2	0	0	0	4.6	
UNLV	12/16/17		17	1-4	.250	0-1	.000	0-1	.000	0	4	4	4.7	0	4	5	0	2	2	4.3	
WESTERN ILLINOIS	12/18/17		32	0-2	.000	0-1	.000	0-0	.000	0	6	6	4.8	4	6	3	0	1	0	3.9	
TENNESSEE	12/21/17		24	3-9	.333	0-1	.000	3-6	.500	0	3	3	4.7	3	9	1	0	1	9	4.3	
UCLA	12/29/17	*	40	0-0	.000	0-0	.000	4-6	.667	0	6	6	4.8	2	5	3	0	0	4	4.3	
USC	12/31/17	*	31	2-4	.500	1-2	.500	3-4	.750	2	8	10	5.1	3	6	1	0	1	8	4.6	
at Arizona	1/5/18	*	27	1-4	.250	1-4	.250	0-0	.000	0	3	3	5.0	2	5	2	1	3	3	4.5	
at Arizona State	1/7/18	*	21	3-6	.500	3-3	1.000	1-3	.333	0	1	1	4.8	3	2	2	0	3	10	4.8	
WASHINGTON STATE	1/12/18	*	29	1-2	.500	0-1	.000	0-0	.000	0	1	1	4.5	0	3	5	0	1	2	4.6	
WASHINGTON	1/14/18	*	26	0-1	.000	0-1	.000	2-2	1.000	0	3	3	4.4	2	2	2	0	0	2	4.5	
at USC	1/19/18	*	28	3-5	.600	0-1	.000	2-2	1.000	1	0	1	4.3	0	4	2	0	3	8	4.7	
at UCLA	1/21/18	*	35	3-8	.375	0-3	.000	3-5	.600	1	2	3	4.2	5	5	4	0	1	9	4.9	
ARIZONA STATE	1/26/18	*	39	5-10	.500	1-3	.333	2-4	.500	0	3	3	4.1	2	6	3	0	2	13	5.3	
ARIZONA	1/28/18	*	24	3-8	.375	2-4	.500	0-0	.000	0	3	3	4.1	1	4	0	0	2	8	5.4	
at Oregon State	2/2/18	*	26	1-4	.250	0-1	.000	2-4	.500	0	3	3	4.0	2	3	1	0	2	4	5.3	
at Oregon	2/4/18	*	35	2-3	.667	0-0	.000	0-0	.000	0	3	3	4.0	2	5	1	0	2	4	5.3	
UTAH	2/9/18	*	30	3-7	.429	3-3	1.000	2-2	1.000	0	2	2	3.9	1	4	1	1	1	11	5.5	
COLORADO	2/11/18	*	34	2-6	.333	1-1	1.000	2-4	.500	0	5	5	4.0	3	1	1	0	1	7	5.6	
CALIFORNIA	2/15/18	*	36	0-0	.000	0-0	.000	2-2	1.000	0	3	3	3.9	3	6	2	0	1	2	5.4	
at California	2/17/18	*	31	0-1	.000	0-0	.000	0-2	.000	0	3	3	3.9	3	3	1	0	1	0	5.3	
at Washington	2/23/18	*	27	4-7	.571	2-4	.500	3-3	1.000	0	1	1	3.8	3	3	4	0	0	13	5.5	
vs USC	3/2/18	*	28	2-7	.286	0-1	.000	6-6	1.000	0	4	4	3.8	4	5	1	0	1	10	5.7	
vs Arizona State	3/3/18	*	30	1-3	.333	0-0	.000	2-2	1.000	0	3	3	3.8	3	4	4	0	1	4	5.6	
vs Oregon	3/4/18	*	19	0-3	.000	0-2	.000	0-0	.000	0	1	1	3.7	1	4	1	1	0	0	5.4	
GONZAGA	3/17/18	*	24	1-3	.333	0-2	.000	5-8	.625	0	0	0	3.6	2	4	0	0	0	7	5.5	
FGCU	3/19/18	*	31	1-4	.250	1-3	.333	5-6	.833	0	4	4	3.6	1	4	3	0	0	8	5.6	
Totals			31	951	55-154	.357	20-59	.339	59-86	.686	7	115	122	3.6	65	145	75	3	38	189	5.6

Games played: 34  
Minutes/game: 28.0  
Points/game: 5.6  
FG Pct: 35.7  
3FG Pct: 33.9

Rebounds/game: 3.6  
Assists/game: 4.3  
Turnovers/game: 2.2  
Assist/turnover ratio: 1.9  
Steals/game: 1.1

## 2017-18 Individual Game-by-Game

## #14 Brewer, Mikaela

Opponent	Date	gs	min	Total		3-Pointers		Free throws		Rebounds				pf	a	t/o	blk	stl	pts	avg	
				fg-fga	pct	3fg-fga	pct	ft-fta	pct	off	def	tot	avg								
at Ohio State	11/10/17		2	0-2	.000	0-2	.000	0-0	.000	0	0	0	0.0	0	0	0	0	0	0.0		
vs UConn	11/12/17		3	0-1	.000	0-1	.000	0-0	.000	0	0	0	0.0	0	1	0	0	0	0.0		
UC RIVERSIDE	11/17/17		dnp	-	-	-	-	-	-	-	-	-	-	-	-	-	-	-	-		
CSU BAKERSFIELD	11/19/17		3	0-1	.000	0-1	.000	0-0	.000	0	0	0	0.0	0	1	1	0	0	0.0		
vs Kent State	11/23/17		dnp	-	-	-	-	-	-	-	-	-	-	-	-	-	-	-	-		
vs Belmont	11/24/17		1	1-1	1.000	1-1	1.000	0-0	.000	0	0	0	0.0	0	0	0	0	0	0.8		
vs Ohio State	11/25/17		dnp	-	-	-	-	-	-	-	-	-	-	-	-	-	-	-	-		
at San Francisco	11/29/17		1	0-0	.000	0-0	.000	0-0	.000	0	0	0	0.0	0	0	0	0	0	0.6		
at Baylor	12/3/17		1	0-2	.000	0-0	.000	0-0	.000	0	0	0	0.0	0	0	0	0	0	0.5		
UNLV	12/16/17		6	1-3	.333	0-1	.000	0-0	.000	0	1	1	0.1	0	0	1	0	0	0.7		
WESTERN ILLINOIS	12/18/17		dnp	-	-	-	-	-	-	-	-	-	-	-	-	-	-	-	-		
TENNESSEE	12/21/17		0	0-0	.000	0-0	.000	0-0	.000	0	0	0	0.1	0	0	0	0	0	0.6		
UCLA	12/29/17		dnp	-	-	-	-	-	-	-	-	-	-	-	-	-	-	-	-		
USC	12/31/17		dnp	-	-	-	-	-	-	-	-	-	-	-	-	-	-	-	-		
at Arizona	1/5/18		1	0-2	.000	0-2	.000	0-0	.000	0	0	0	0.1	0	0	0	0	0	0.6		
at Arizona State	1/7/18		dnp	-	-	-	-	-	-	-	-	-	-	-	-	-	-	-	-		
WASHINGTON STATE	1/12/18		dnp	-	-	-	-	-	-	-	-	-	-	-	-	-	-	-	-		
WASHINGTON	1/14/18		dnp	-	-	-	-	-	-	-	-	-	-	-	-	-	-	-	-		
at USC	1/19/18		dnp	-	-	-	-	-	-	-	-	-	-	-	-	-	-	-	-		
at UCLA	1/21/18		dnp	-	-	-	-	-	-	-	-	-	-	-	-	-	-	-	-		
ARIZONA STATE	1/26/18		1	0-0	.000	0-0	.000	0-0	.000	0	0	0	0.1	0	0	0	0	0	0.5		
ARIZONA	1/28/18		3	0-1	.000	0-1	.000	0-0	.000	0	0	0	0.1	0	0	1	0	0	0.5		
at Oregon State	2/2/18		dnp	-	-	-	-	-	-	-	-	-	-	-	-	-	-	-	-		
at Oregon	2/4/18		dnp	-	-	-	-	-	-	-	-	-	-	-	-	-	-	-	-		
UTAH	2/9/18		2	0-0	.000	0-0	.000	0-0	.000	0	0	0	0.1	0	0	0	0	0	0.4		
COLORADO	2/11/18		0	0-0	.000	0-0	.000	0-0	.000	0	0	0	0.1	0	0	0	0	0	0.4		
CALIFORNIA	2/15/18		dnp	-	-	-	-	-	-	-	-	-	-	-	-	-	-	-	-		
at California	2/17/18		dnp	-	-	-	-	-	-	-	-	-	-	-	-	-	-	-	-		
at Washington	2/23/18		dnp	-	-	-	-	-	-	-	-	-	-	-	-	-	-	-	-		
vs USC	3/2/18		dnp	-	-	-	-	-	-	-	-	-	-	-	-	-	-	-	-		
vs Arizona State	3/3/18		3	0-0	.000	0-0	.000	0-0	.000	0	0	0	0.1	0	0	0	0	0	0.4		
vs Oregon	3/4/18		dnp	-	-	-	-	-	-	-	-	-	-	-	-	-	-	-	-		
GONZAGA	3/17/18		0	0-0	.000	0-0	.000	0-0	.000	0	0	0	0.1	0	0	0	0	0	0.3		
FGCU	3/19/18		1	0-0	.000	0-0	.000	0-0	.000	0	0	0	0.1	0	0	0	0	0	0.3		
Totals			0	28	2-13	.154	1-9	.111	0-0	.000	0	1	1	0.1	0	2	3	0	0	5	0.3

Games played: 16  
Minutes/game: 1.8  
Points/game: 0.3  
FG Pct: 15.4  
3FG Pct: 11.1

Rebounds/game: 0.1  
Assists/game: 0.1  
Turnovers/game: 0.2  
Assist/turnover ratio: 0.7

## 2017-18 Individual Game-by-Game

## #15 Dodson, Maya

Opponent	Date	gs	min	Total		3-Pointers		Free throws		Rebounds				pf	a	t/o	blk	stl	pts	avg	
				fg-fga	pct	3fg-fga	pct	ft-fta	pct	off	def	tot	avg								
at Ohio State	11/10/17		26	3-6	.500	0-0	.000	1-3	.333	3	4	7	7.0	4	0	0	2	0	7	7.0	
vs UConn	11/12/17		17	0-2	.000	0-0	.000	0-0	.000	2	1	3	5.0	2	0	2	1	0	0	3.5	
UC RIVERSIDE	11/17/17		17	2-3	.667	0-0	.000	1-2	.500	0	3	3	4.3	0	0	2	1	0	5	4.0	
CSU BAKERSFIELD	11/19/17		19	4-6	.667	0-0	.000	0-1	.000	1	3	4	4.3	1	0	2	1	0	8	5.0	
vs Kent State	11/23/17		6	1-1	1.000	0-0	.000	0-0	.000	0	0	0	3.4	0	0	0	0	0	2	4.4	
vs Belmont	11/24/17		7	2-3	.667	0-0	.000	1-1	1.000	0	0	0	2.8	0	0	0	0	0	5	4.5	
vs Ohio State	11/25/17		12	0-2	.000	0-0	.000	2-4	.500	1	1	2	2.7	1	0	2	1	0	2	4.1	
at San Francisco	11/29/17		5	2-2	1.000	0-0	.000	0-0	.000	0	1	1	2.5	1	0	1	0	0	4	4.1	
at Baylor	12/3/17		21	3-6	.500	0-0	.000	1-4	.250	5	2	7	3.0	2	1	2	2	0	7	4.4	
UNLV	12/16/17		20	5-11	.455	0-0	.000	1-2	.500	3	1	4	3.1	0	1	1	2	0	11	5.1	
WESTERN ILLINOIS	12/18/17		17	3-8	.375	0-0	.000	1-2	.500	0	0	0	2.8	1	1	0	4	0	7	5.3	
TENNESSEE	12/21/17	*	22	3-7	.429	0-0	.000	2-4	.500	3	2	5	3.0	5	0	1	1	0	8	5.5	
UCLA	12/29/17	*	4	1-2	.500	0-0	.000	0-0	.000	0	0	0	2.8	0	0	0	0	0	2	5.2	
USC	12/31/17	*	7	1-1	1.000	0-0	.000	0-0	.000	0	0	0	2.6	1	0	0	0	0	2	5.0	
at Arizona	1/5/18	*	9	1-1	1.000	0-0	.000	0-1	.000	0	1	1	2.5	2	0	0	1	0	2	4.8	
at Arizona State	1/7/18		6	1-1	1.000	0-0	.000	1-1	1.000	0	0	0	2.3	1	0	0	0	0	3	4.7	
WASHINGTON STATE	1/12/18		11	2-4	.500	0-0	.000	0-0	.000	1	2	3	2.4	1	0	1	0	0	4	4.6	
WASHINGTON	1/14/18		dnp	-	-	-	-	-	-	-	-	-	-	-	-	-	-	-	-	-	
at USC	1/19/18		10	2-2	1.000	0-0	.000	0-0	.000	0	2	2	2.3	2	0	1	0	0	4	4.6	
at UCLA	1/21/18		13	2-2	1.000	0-0	.000	0-0	.000	0	1	1	2.3	0	0	0	1	0	4	4.6	
ARIZONA STATE	1/26/18		6	1-2	.500	0-0	.000	0-0	.000	1	1	2	2.3	1	0	0	1	0	2	4.5	
ARIZONA	1/28/18		18	5-8	.625	0-0	.000	0-2	.000	4	1	5	2.4	1	0	2	1	0	10	4.7	
at Oregon State	2/2/18		2	0-2	.000	0-0	.000	0-0	.000	0	0	0	2.3	0	0	0	0	0	0	4.5	
at Oregon	2/4/18		9	0-3	.000	0-0	.000	0-0	.000	0	1	1	2.2	0	0	0	1	0	0	4.3	
UTAH	2/9/18		12	3-4	.750	0-0	.000	0-0	.000	0	3	3	2.3	1	0	1	0	0	6	4.4	
COLORADO	2/11/18		8	0-2	.000	0-0	.000	0-0	.000	1	0	1	2.2	3	0	2	1	0	0	4.2	
CALIFORNIA	2/15/18		2	0-0	.000	0-0	.000	0-0	.000	0	0	0	2.1	1	0	0	0	0	0	4.0	
at California	2/17/18		10	0-1	.000	0-0	.000	0-0	.000	1	0	1	2.1	0	0	0	0	0	0	3.9	
at Washington	2/23/18		dnp	-	-	-	-	-	-	-	-	-	-	-	-	-	-	-	-	-	
vs USC	3/2/18		4	0-1	.000	0-0	.000	0-0	.000	0	0	0	2.0	1	0	0	0	0	0	3.8	
vs Arizona State	3/3/18		9	1-3	.333	0-0	.000	0-0	.000	0	2	2	2.0	1	0	0	0	1	2	3.7	
vs Oregon	3/4/18		17	2-3	.667	0-0	.000	1-2	.500	3	1	4	2.1	0	0	2	2	0	5	3.7	
GONZAGA	3/17/18		2	0-0	.000	0-0	.000	0-0	.000	0	0	0	2.0	0	0	0	0	0	0	3.6	
FGCU	3/19/18		11	1-1	1.000	0-0	.000	1-4	.250	3	1	4	2.1	3	0	3	2	0	3	3.6	
Totals			4	359	51-100	.510	0-0	.000	13-33	.394	32	34	66	2.1	36	3	25	25	1	115	3.6

Games played: 32  
Minutes/game: 11.2  
Points/game: 3.6  
FG Pct: 51.0  
FT Pct: 39.4

Rebounds/game: 2.1  
Assists/game: 0.1  
Turnovers/game: 0.8  
Assist/turnover ratio: 0.1  
Steals/game: 0.0  
Blocks/game: 0.8

## 2017-18 Individual Game-by-Game

## #20 Moschkau, Estella

Opponent	Date	gs	min	Total		3-Pointers		Free throws		Rebounds				pf	a	t/o	blk	stl	pts	avg
				fg-fga	pct	3fg-fga	pct	ft-fta	pct	off	def	tot	avg							
at Ohio State	11/10/17	2		0-0	.000	0-0	.000	0-0	.000	0	0	0	0.0	0	0	0	0	0	0	0.0
vs UConn	11/12/17	3		0-0	.000	0-0	.000	0-0	.000	0	0	0	0.0	0	0	0	0	0	0	0.0
UC RIVERSIDE	11/17/17	1		0-0	.000	0-0	.000	0-0	.000	0	0	0	0.0	0	0	0	0	0	0	0.0
CSU BAKERSFIELD	11/19/17	3		1-2	.500	1-2	.500	0-0	.000	0	0	0	0.0	0	0	0	0	0	3	0.8
vs Kent State	11/23/17	dnp		-	-	-	-	-	-	-	-	-	-	-	-	-	-	-	-	-
vs Belmont	11/24/17	2		0-0	.000	0-0	.000	0-0	.000	0	0	0	0.0	0	0	0	0	0	0	0.6
vs Ohio State	11/25/17	dnp		-	-	-	-	-	-	-	-	-	-	-	-	-	-	-	-	-
at San Francisco	11/29/17	1		0-0	.000	0-0	.000	0-0	.000	0	0	0	0.0	0	0	0	0	0	0	0.5
at Baylor	12/3/17	1		0-0	.000	0-0	.000	0-0	.000	0	0	0	0.0	0	0	0	0	0	0	0.4
UNLV	12/16/17	10		1-2	.500	1-1	1.000	0-0	.000	1	0	1	0.1	0	0	0	0	0	3	0.8
WESTERN ILLINOIS	12/18/17	dnp		-	-	-	-	-	-	-	-	-	-	-	-	-	-	-	-	-
TENNESSEE	12/21/17	1		1-1	1.000	0-0	.000	0-0	.000	0	0	0	0.1	3	0	0	0	0	2	0.9
UCLA	12/29/17	dnp		-	-	-	-	-	-	-	-	-	-	-	-	-	-	-	-	-
USC	12/31/17	dnp		-	-	-	-	-	-	-	-	-	-	-	-	-	-	-	-	-
at Arizona	1/5/18	2		0-1	.000	0-1	.000	0-0	.000	1	1	2	0.3	0	0	0	0	0	0	0.8
at Arizona State	1/7/18	1		0-0	.000	0-0	.000	0-0	.000	0	0	0	0.3	0	1	0	0	0	0	0.7
WASHINGTON STATE	1/12/18	1		0-0	.000	0-0	.000	0-0	.000	0	0	0	0.3	0	0	0	0	0	0	0.7
WASHINGTON	1/14/18	2		1-1	1.000	1-1	1.000	0-0	.000	0	0	0	0.2	0	0	0	0	0	3	0.8
at USC	1/19/18	dnp		-	-	-	-	-	-	-	-	-	-	-	-	-	-	-	-	-
at UCLA	1/21/18	0		0-0	.000	0-0	.000	0-0	.000	0	0	0	0.2	0	0	0	0	0	0	0.8
ARIZONA STATE	1/26/18	1		0-0	.000	0-0	.000	0-0	.000	0	0	0	0.2	1	0	0	0	0	0	0.7
ARIZONA	1/28/18	7		0-1	.000	0-1	.000	1-2	.500	0	1	1	0.3	0	1	0	0	0	1	0.8
at Oregon State	2/2/18	dnp		-	-	-	-	-	-	-	-	-	-	-	-	-	-	-	-	-
at Oregon	2/4/18	dnp		-	-	-	-	-	-	-	-	-	-	-	-	-	-	-	-	-
UTAH	2/9/18	2		0-1	.000	0-1	.000	0-0	.000	0	0	0	0.2	0	0	0	0	0	0	0.7
COLORADO	2/11/18	0		0-0	.000	0-0	.000	0-0	.000	0	0	0	0.2	0	0	0	0	0	0	0.7
CALIFORNIA	2/15/18	dnp		-	-	-	-	-	-	-	-	-	-	-	-	-	-	-	-	-
at California	2/17/18	dnp		-	-	-	-	-	-	-	-	-	-	-	-	-	-	-	-	-
at Washington	2/23/18	dnp		-	-	-	-	-	-	-	-	-	-	-	-	-	-	-	-	-
vs USC	3/2/18	dnp		-	-	-	-	-	-	-	-	-	-	-	-	-	-	-	-	-
vs Arizona State	3/3/18	3		0-0	.000	0-0	.000	0-0	.000	0	0	0	0.2	0	0	0	0	0	0	0.6
vs Oregon	3/4/18	2		0-0	.000	0-0	.000	0-0	.000	0	0	0	0.2	0	0	0	0	0	0	0.6
GONZAGA	3/17/18	0		0-0	.000	0-0	.000	0-0	.000	0	0	0	0.2	0	0	0	0	0	0	0.6
FGCU	3/19/18	1		0-0	.000	0-0	.000	0-0	.000	0	0	0	0.2	0	0	0	0	0	0	0.5
Totals		0	46	4-9	.444	3-7	.429	1-2	.500	2	2	4	0.2	4	2	0	0	0	12	0.5

Games played: 22  
Minutes/game: 2.1  
Points/game: 0.5  
FG Pct: 44.4  
3FG Pct: 42.9

Rebounds/game: 0.2  
Assists/game: 0.1  
Assist/turnover ratio: 99.9



## 2017-18 Individual Game-by-Game

## #21 Carrington, DiJonai

Opponent	Date	gs	min	Total		3-Pointers		Free throws		Rebounds				pf	a	t/o	blk	stl	pts	avg	
				fg-fga	pct	3fg-fga	pct	ft-fta	pct	off	def	tot	avg								
at Ohio State	11/10/17		23	2-8	.250	0-3	.000	2-2	1.000	0	5	5	5.0	1	1	2	0	0	6	6.0	
vs UConn	11/12/17		25	8-15	.533	3-8	.375	2-4	.500	1	6	7	6.0	2	1	3	0	1	21	13.5	
UC RIVERSIDE	11/17/17	*	31	6-17	.353	0-8	.000	1-2	.500	5	17	22	11.3	2	0	6	0	1	13	13.3	
CSU BAKERSFIELD	11/19/17	*	31	0-5	.000	0-4	.000	2-2	1.000	2	5	7	10.3	2	5	2	0	2	2	10.5	
vs Kent State	11/23/17	*	35	10-14	.714	2-6	.333	2-3	.667	4	6	10	10.2	2	4	2	1	1	24	13.2	
vs Belmont	11/24/17	*	31	3-12	.250	2-6	.333	1-2	.500	2	5	7	9.7	2	2	0	1	0	9	12.5	
vs Ohio State	11/25/17	*	30	2-9	.222	1-6	.167	3-3	1.000	1	3	4	8.9	2	4	6	0	2	8	11.9	
at San Francisco	11/29/17	*	32	7-14	.500	3-7	.429	2-5	.400	2	3	5	8.4	4	2	4	0	3	19	12.8	
at Baylor	12/3/17	*	12	1-5	.200	0-1	.000	1-1	1.000	1	1	2	7.7	1	1	2	0	0	3	11.7	
UNLV	12/16/17		dnp	-	-	-	-	-	-	-	-	-	-	-	-	-	-	-	-	-	
WESTERN ILLINOIS	12/18/17		dnp	-	-	-	-	-	-	-	-	-	-	-	-	-	-	-	-	-	
TENNESSEE	12/21/17		dnp	-	-	-	-	-	-	-	-	-	-	-	-	-	-	-	-	-	
UCLA	12/29/17		10	2-5	.400	1-2	.500	2-2	1.000	0	5	5	7.4	2	1	4	0	0	7	11.2	
USC	12/31/17		10	1-3	.333	0-1	.000	2-2	1.000	0	1	1	6.8	1	1	2	0	0	4	10.5	
at Arizona	1/5/18		22	5-11	.455	0-1	.000	0-0	.000	5	4	9	7.0	3	2	1	0	3	10	10.5	
at Arizona State	1/7/18		27	5-10	.500	2-5	.400	1-2	.500	1	3	4	6.8	3	1	2	1	3	13	10.7	
WASHINGTON STATE	1/12/18		17	0-7	.000	0-2	.000	0-0	.000	2	5	7	6.8	2	0	3	0	2	0	9.9	
WASHINGTON	1/14/18		27	3-4	.750	2-2	1.000	3-4	.750	1	4	5	6.7	4	5	2	0	3	11	10.0	
at USC	1/19/18		35	5-8	.625	2-4	.500	3-5	.600	4	2	6	6.6	2	1	4	0	4	15	10.3	
at UCLA	1/21/18		21	2-8	.250	1-5	.200	1-2	.500	2	6	8	6.7	2	1	2	0	1	6	10.1	
ARIZONA STATE	1/26/18		19	5-7	.714	1-2	.500	2-4	.500	5	3	8	6.8	2	1	1	1	0	13	10.2	
ARIZONA	1/28/18		18	1-7	.143	0-4	.000	0-0	.000	2	5	7	6.8	1	5	2	0	3	2	9.8	
at Oregon State	2/2/18		23	4-9	.444	1-4	.250	0-0	.000	1	2	3	6.6	4	3	0	0	1	9	9.8	
at Oregon	2/4/18		23	2-9	.222	0-1	.000	2-2	1.000	0	1	1	6.3	0	3	1	0	2	6	9.6	
UTAH	2/9/18		17	1-8	.125	0-2	.000	0-0	.000	0	3	3	6.2	0	1	1	0	1	2	9.2	
COLORADO	2/11/18		24	3-7	.429	0-0	.000	1-2	.500	3	4	7	6.2	2	1	4	0	2	7	9.1	
CALIFORNIA	2/15/18		10	0-3	.000	0-1	.000	0-0	.000	0	1	1	6.0	1	0	0	0	0	0	8.8	
at California	2/17/18		17	1-8	.125	0-4	.000	0-0	.000	0	2	2	5.8	0	1	1	0	0	2	8.5	
at Washington	2/23/18		23	3-5	.600	2-2	1.000	0-0	.000	1	3	4	5.8	3	3	0	1	1	8	8.5	
vs USC	3/2/18		22	5-10	.500	1-4	.250	2-2	1.000	1	5	6	5.8	2	1	1	0	1	13	8.6	
vs Arizona State	3/3/18		24	3-6	.500	0-0	.000	0-0	.000	1	4	5	5.8	3	3	1	1	2	6	8.5	
vs Oregon	3/4/18		20	2-4	.500	1-2	.500	0-0	.000	1	2	3	5.7	3	1	1	0	1	5	8.4	
GONZAGA	3/17/18		19	4-8	.500	1-3	.333	2-4	.500	1	4	5	5.6	3	2	3	1	1	11	8.5	
FGCU	3/19/18		20	5-9	.556	2-2	1.000	2-2	1.000	1	4	5	5.6	2	1	3	0	3	14	8.7	
Totals			7	698	101-255	.396	28-102	.275	39-57	.684	50	124	174	5.6	63	58	66	7	44	269	8.7

Games played: 31  
Minutes/game: 22.5  
Points/game: 8.7  
FG Pct: 39.6  
3FG Pct: 27.5

Rebounds/game: 5.6  
Assists/game: 1.9  
Turnovers/game: 2.1  
Assist/turnover ratio: 0.9  
Steals/game: 1.4

2017-18 Individual Game-by-Game

#22 Romano, Alexa

Opponent	Date	gs	min	Total		3-Pointers		Free throws		Rebounds				pf	a	t/o	blk	stl	pts	avg	
				fg-fga	pct	3fg-fga	pct	ft-fga	pct	off	def	tot	avg								
at Ohio State	11/10/17	*	3	0-0	.000	0-0	.000	0-0	.000	0	0	0	0.0	1	0	1	0	0	0	0.0	
vs UConn	11/12/17		3	0-1	.000	0-0	.000	0-0	.000	0	2	2	1.0	0	0	0	0	0	0	0.0	
UC RIVERSIDE	11/17/17	*	28	2-11	.182	1-7	.143	0-0	.000	2	1	3	1.7	1	2	1	0	1	5	1.7	
CSU BAKERSFIELD	11/19/17	*	23	4-6	.667	3-5	.600	2-2	1.000	1	2	3	2.0	0	2	0	0	1	13	4.5	
vs Kent State	11/23/17	*	11	0-1	.000	0-0	.000	0-0	.000	0	0	0	1.6	0	0	1	0	0	0	3.6	
vs Belmont	11/24/17	*	35	5-10	.500	1-3	.333	0-0	.000	1	1	2	1.7	2	0	1	0	2	11	4.8	
vs Ohio State	11/25/17	*	21	1-5	.200	0-3	.000	0-0	.000	0	3	3	1.9	3	2	0	0	0	2	4.4	
at San Francisco	11/29/17	*	23	5-10	.500	3-5	.600	0-0	.000	0	0	0	1.6	0	1	1	1	1	13	5.5	
at Baylor	12/3/17	*	15	1-4	.250	0-2	.000	0-0	.000	0	1	1	1.6	0	1	1	0	0	2	5.1	
UNLV	12/16/17		17	2-5	.400	1-2	.500	2-2	1.000	0	3	3	1.7	0	3	1	0	2	7	5.3	
WESTERN ILLINOIS	12/18/17		18	3-5	.600	2-4	.500	0-0	.000	0	3	3	1.8	0	1	2	0	0	8	5.5	
TENNESSEE	12/21/17		19	1-7	.143	1-5	.200	2-2	1.000	1	0	1	1.8	1	1	1	0	1	5	5.5	
UCLA	12/29/17		5	0-2	.000	0-1	.000	0-0	.000	0	0	0	1.6	0	0	1	0	0	0	5.1	
USC	12/31/17		3	0-0	.000	0-0	.000	0-0	.000	0	0	0	1.5	0	0	0	0	0	0	4.7	
at Arizona	1/5/18		4	0-2	.000	0-2	.000	0-0	.000	0	0	0	1.4	0	0	0	0	0	0	4.4	
at Arizona State	1/7/18		dnp	-	-	-	-	-	-	-	-	-	-	-	-	-	-	-	-	-	
WASHINGTON STATE	1/12/18		4	0-0	.000	0-0	.000	0-0	.000	0	1	1	1.4	1	0	0	0	1	0	4.1	
WASHINGTON	1/14/18		3	0-0	.000	0-0	.000	1-2	.500	0	0	0	1.3	0	0	1	0	0	1	3.9	
at USC	1/19/18		1	0-0	.000	0-0	.000	0-0	.000	0	0	0	1.2	0	0	0	0	0	0	3.7	
at UCLA	1/21/18		0	0-0	.000	0-0	.000	0-0	.000	0	0	0	1.2	0	0	0	0	0	0	3.5	
ARIZONA STATE	1/26/18		1	0-0	.000	0-0	.000	0-0	.000	0	0	0	1.1	0	0	0	0	0	0	3.4	
ARIZONA	1/28/18		12	1-3	.333	0-2	.000	0-0	.000	0	1	1	1.1	0	2	0	1	1	2	3.3	
at Oregon State	2/2/18		dnp	-	-	-	-	-	-	-	-	-	-	-	-	-	-	-	-	-	
at Oregon	2/4/18		dnp	-	-	-	-	-	-	-	-	-	-	-	-	-	-	-	-	-	
UTAH	2/9/18		3	0-1	.000	0-0	.000	0-0	.000	0	0	0	1.0	0	0	0	0	0	0	3.1	
COLORADO	2/11/18		1	0-0	.000	0-0	.000	1-2	.500	0	0	0	1.0	0	0	1	0	0	1	3.0	
CALIFORNIA	2/15/18		dnp	-	-	-	-	-	-	-	-	-	-	-	-	-	-	-	-	-	
at California	2/17/18		dnp	-	-	-	-	-	-	-	-	-	-	-	-	-	-	-	-	-	
at Washington	2/23/18		dnp	-	-	-	-	-	-	-	-	-	-	-	-	-	-	-	-	-	
vs USC	3/2/18		1	0-0	.000	0-0	.000	0-0	.000	0	0	0	1.0	0	0	0	0	0	0	2.9	
vs Arizona State	3/3/18		13	0-2	.000	0-0	.000	0-0	.000	0	0	0	0.9	1	0	1	0	2	0	2.8	
vs Oregon	3/4/18		1	0-0	.000	0-0	.000	0-0	.000	0	0	0	0.9	0	0	0	0	0	0	2.7	
GONZAGA	3/17/18		1	0-0	.000	0-0	.000	0-0	.000	0	0	0	0.9	0	0	0	0	0	0	2.6	
FGCU	3/19/18		2	0-0	.000	0-0	.000	0-0	.000	0	2	2	0.9	1	0	1	0	0	0	2.5	
Totals			8	271	25-75	.333	12-41	.293	8-10	.800	5	20	25	0.9	11	15	15	2	12	70	2.5

Games played: 28  
 Minutes/game: 9.7  
 Points/game: 2.5  
 FG Pct: 33.3  
 3FG Pct: 29.3

Rebounds/game: 0.9  
 Assists/game: 0.5  
 Turnovers/game: 0.5  
 Assist/turnover ratio: 1.0  
 Steals/game: 0.4

2017-18 Individual Game-by-Game

#23 Williams, Kiana

Opponent	Date	gs	min	Total		3-Pointers		Free throws		Rebounds				pf	a	t/o	blk	stl	pts	avg	
				fg-fga	pct	3fg-fga	pct	ft-fga	pct	off	def	tot	avg								
at Ohio State	11/10/17		8	0-2	.000	0-0	.000	0-0	.000	0	0	0	0.0	0	0	0	0	0	0		
vs UConn	11/12/17		26	2-9	.222	1-4	.250	2-2	1.000	0	5	5	2.5	0	0	0	0	0	7	3.5	
UC RIVERSIDE	11/17/17		14	1-5	.200	1-3	.333	0-0	.000	0	2	2	2.3	0	3	1	0	0	3	3.3	
CSU BAKERSFIELD	11/19/17		13	0-3	.000	0-2	.000	2-2	1.000	0	1	1	2.0	2	1	1	1	0	2	3.0	
vs Kent State	11/23/17		21	2-6	.333	1-4	.250	2-2	1.000	0	0	0	1.6	1	2	0	0	1	7	3.8	
vs Belmont	11/24/17		7	1-2	.500	1-1	1.000	0-0	.000	0	1	1	1.5	2	0	1	0	0	3	3.7	
vs Ohio State	11/25/17		7	0-2	.000	0-1	.000	0-0	.000	0	0	0	1.3	0	2	0	0	0	0	3.1	
at San Francisco	11/29/17		29	6-14	.429	5-9	.556	0-0	.000	1	4	5	1.8	1	1	0	1	1	17	4.9	
at Baylor	12/3/17		34	4-15	.267	3-11	.273	2-2	1.000	0	1	1	1.7	1	2	0	0	0	13	5.8	
UNLV	12/16/17	*	18	5-7	.714	3-4	.750	1-1	1.000	0	0	0	1.5	1	0	1	0	0	14	6.6	
WESTERN ILLINOIS	12/18/17	*	30	5-15	.333	3-11	.273	4-5	.800	0	3	3	1.6	1	2	3	0	1	17	7.5	
TENNESSEE	12/21/17	*	16	0-3	.000	0-2	.000	0-0	.000	0	1	1	1.6	1	1	1	0	0	0	6.9	
UCLA	12/29/17	*	8	0-3	.000	0-2	.000	4-4	1.000	0	0	0	1.5	0	0	0	0	1	4	6.7	
USC	12/31/17	*	31	4-9	.444	2-6	.333	3-4	.750	0	2	2	1.5	1	2	0	0	2	13	7.1	
at Arizona	1/5/18	*	34	4-8	.500	3-6	.500	1-2	.500	0	1	1	1.5	0	2	1	0	1	12	7.5	
at Arizona State	1/7/18	*	25	6-12	.500	1-5	.200	1-1	1.000	0	1	1	1.4	4	2	1	0	0	14	7.9	
WASHINGTON STATE	1/12/18	*	36	6-11	.545	3-6	.500	0-0	.000	0	2	2	1.5	3	1	2	0	1	15	8.3	
WASHINGTON	1/14/18	*	31	3-12	.250	1-6	.167	0-0	.000	1	3	4	1.6	0	2	3	1	2	7	8.2	
at USC	1/19/18	*	19	1-7	.143	1-5	.200	0-2	.000	0	3	3	1.7	3	2	1	0	0	3	7.9	
at UCLA	1/21/18	*	36	6-14	.429	2-8	.250	0-0	.000	0	1	1	1.7	1	3	1	0	1	14	8.3	
ARIZONA STATE	1/26/18	*	28	3-10	.300	2-6	.333	0-0	.000	0	0	0	1.6	1	1	0	0	1	8	8.2	
ARIZONA	1/28/18	*	22	4-9	.444	3-8	.375	0-0	.000	0	3	3	1.6	0	7	0	0	2	11	8.4	
at Oregon State	2/2/18	*	33	6-11	.545	1-5	.200	1-2	.500	0	1	1	1.6	0	2	2	0	2	14	8.6	
at Oregon	2/4/18	*	32	5-13	.385	4-11	.364	0-0	.000	0	1	1	1.6	1	4	0	1	2	14	8.8	
UTAH	2/9/18	*	34	3-9	.333	1-7	.143	0-0	.000	0	6	6	1.8	0	5	0	0	0	7	8.8	
COLORADO	2/11/18	*	17	1-4	.250	0-1	.000	0-0	.000	0	0	0	1.7	1	1	2	0	1	2	8.5	
CALIFORNIA	2/15/18	*	39	7-12	.583	5-7	.714	7-9	.778	0	0	0	1.6	1	3	2	0	4	26	9.1	
at California	2/17/18	*	31	6-10	.600	1-4	.250	1-1	1.000	0	2	2	1.6	2	0	3	0	1	14	9.3	
at Washington	2/23/18	*	33	3-11	.273	3-7	.429	0-0	.000	0	0	0	1.6	0	3	3	1	0	9	9.3	
vs USC	3/2/18	*	34	6-12	.500	4-8	.500	2-2	1.000	1	1	2	1.6	2	0	4	0	1	18	9.6	
vs Arizona State	3/3/18	*	22	9-11	.818	6-7	.857	0-0	.000	0	2	2	1.6	1	1	0	0	1	24	10.1	
vs Oregon	3/4/18	*	36	4-4	1.000	3-3	1.000	0-0	.000	1	1	2	1.6	2	4	2	0	0	11	10.1	
GONZAGA	3/17/18	*	36	8-16	.500	5-8	.625	0-0	.000	0	2	2	1.6	2	2	1	0	2	21	10.4	
FGCU	3/19/18	*	29	4-7	.571	1-2	.500	3-3	1.000	0	3	3	1.7	1	6	1	0	0	12	10.5	
Totals			25	869	125-298	.419	70-180	.389	36-44	.818	4	53	57	1.7	36	67	37	5	28	356	10.5

Games played: 34  
 Minutes/game: 25.6  
 Points/game: 10.5  
 FG Pct: 41.9  
 3FG Pct: 38.9

Rebounds/game: 1.7  
 Assists/game: 2.0  
 Turnovers/game: 1.1  
 Assist/turnover ratio: 1.8  
 Steals/game: 0.8

**2017-18 Stanford Women's Basketball  
Stanford Season/Career Statistics (as of Mar 19, 2018)  
All games**

## SEASON STATISTICS

## CAREER STATISTICS

SUMMARY	gp-gs	min/g	fg%	3fg%	ft%	r/g	a/g	stl	blk	pts/g	gp-gs	min/g	fg%	3fg%	ft%	r/g	a/g	stl	blk	pts/g
McPhee, Brittany	25-25	31.8	.444	.262	.670	5.4	2.5	33	18	16.8	126-73	21.7	.433	.287	.711	3.9	1.3	89	81	9.8
Smith, Alanna	34-34	28.4	.477	.307	.531	7.1	1.2	45	61	13.7	106-37	19.8	.465	.316	.623	5.0	0.8	75	146	9.4
Williams, Kiana	34-25	25.6	.419	.389	.818	1.7	2.0	28	5	10.5	34-25	25.6	.419	.389	.818	1.7	2.0	28	5	10.5
Carrington, DiJonai	31-7	22.5	.396	.275	.684	5.6	1.9	44	7	8.7	66-7	14.7	.407	.268	.658	3.8	1.1	63	10	5.4
Snizek, Marta	34-31	28.0	.357	.339	.686	3.6	4.3	38	3	5.6	107-49	23.9	.363	.313	.695	2.7	4.0	110	7	4.3
Johnson, Kaylee	34-31	23.2	.459	.000	.588	7.6	0.9	21	39	4.8	133-106	20.7	.481	.000	.550	7.4	0.9	86	165	5.2
Dodson, Maya	32-4	11.2	.510	.000	.394	2.1	0.1	1	25	3.6	32-4	11.2	.510	.000	.394	2.1	0.1	1	25	3.6
Fingall, Nadia	33-0	11.9	.446	.419	.692	3.2	0.6	16	13	3.4	69-8	11.8	.482	.341	.587	2.9	0.6	29	26	3.9
Wilson, Anna	21-2	10.7	.296	.290	.500	1.1	0.4	10	1	3.3	27-2	10.1	.319	.312	.429	1.1	0.5	13	1	3.2
Romano, Alexa	28-8	9.7	.333	.293	.800	0.9	0.5	12	2	2.5	67-8	6.9	.336	.317	.722	0.7	0.4	20	4	1.6
Jerome, Alyssa	33-1	10.1	.400	.290	.667	1.1	0.4	1	3	2.1	33-1	10.1	.400	.290	.667	1.1	0.4	1	3	2.1
Coffee, Shannon	26-2	4.0	.306	.333	.500	0.8	0.2	3	4	1.1	58-2	4.1	.440	.292	.406	1.0	0.2	5	8	1.6
Moschkau, Estella	22-0	2.1	.444	.429	.500	0.2	0.1	0	0	0.5	22-0	2.1	.444	.429	.500	0.2	0.1	0	0	0.5
Brewer, Mikaela	16-0	1.8	.154	.111	.000	0.1	0.1	0	0	0.3	26-0	3.4	.250	.240	.000	0.3	0.2	1	0	0.9

SCORING	fg-fga	fg%	3fg-fga	3fg%	ft-fta	ft%	pts	pts/g	fg-fga	fg%	3fg-fga	3fg%	ft-fta	ft%	pts	pts/g
McPhee, Brittany	160-360	.444	27-103	.262	73-109	.670	420	16.8	452-1045	.433	92-321	.287	239-336	.711	1235	9.8
Smith, Alanna	194-407	.477	35-114	.307	43-81	.531	466	13.7	394-848	.465	74-234	.316	134-215	.623	996	9.4
Williams, Kiana	125-298	.419	70-180	.389	36-44	.818	356	10.5	125-298	.419	70-180	.389	36-44	.818	356	10.5
Carrington, DiJonai	101-255	.396	28-102	.275	39-57	.684	269	8.7	136-334	.407	33-123	.268	50-76	.658	355	5.4
Snizek, Marta	55-154	.357	20-59	.339	59-86	.686	189	5.6	146-402	.363	30-96	.313	141-203	.695	463	4.3
Johnson, Kaylee	67-146	.459	0-0	.000	30-51	.588	164	4.8	270-561	.481	0-1	.000	154-280	.550	694	5.2
Dodson, Maya	51-100	.510	0-0	.000	13-33	.394	115	3.6	51-100	.510	0-0	.000	13-33	.394	115	3.6
Fingall, Nadia	41-92	.446	13-31	.419	18-26	.692	113	3.4	108-224	.482	15-44	.341	37-63	.587	268	3.9
Wilson, Anna	24-81	.296	20-69	.290	2-4	.500	70	3.3	30-94	.319	24-77	.312	3-7	.429	87	3.2
Romano, Alexa	25-75	.333	12-41	.293	8-10	.800	70	2.5	37-110	.336	19-60	.317	13-18	.722	106	1.6
Jerome, Alyssa	28-70	.400	9-31	.290	4-6	.667	69	2.1	28-70	.400	9-31	.290	4-6	.667	69	2.1
Coffee, Shannon	11-36	.306	6-18	.333	1-2	.500	29	1.1	37-84	.440	7-24	.292	13-32	.406	94	1.6
Moschkau, Estella	4-9	.444	3-7	.429	1-2	.500	12	0.5	4-9	.444	3-7	.429	1-2	.500	12	0.5
Brewer, Mikaela	2-13	.154	1-9	.111	0-0	.000	5	0.3	9-36	.250	6-25	.240	0-0	.000	24	0.9

TOTALS	o-reb	d-reb	t-reb	pf	fo	ast	to	a/to	o-reb	d-reb	t-reb	pf	fo	ast	to	a/to
McPhee, Brittany	49	85	134	52	0	62	57	1.1	173	314	487	162	1	166	194	0.9
Smith, Alanna	89	152	241	95	2	40	85	0.5	183	345	528	246	7	87	170	0.5
Williams, Kiana	4	53	57	36	0	67	37	1.8	4	53	57	36	0	67	37	1.8
Carrington, DiJonai	50	124	174	63	0	58	66	0.9	71	183	254	99	0	72	90	0.8
Snizek, Marta	7	115	122	65	1	145	75	1.9	21	263	284	156	1	423	231	1.8
Johnson, Kaylee	92	167	259	101	8	31	57	0.5	339	649	988	315	11	117	197	0.6
Dodson, Maya	32	34	66	36	1	3	25	0.1	32	34	66	36	1	3	25	0.1
Fingall, Nadia	32	74	106	51	1	19	21	0.9	74	125	199	103	1	41	51	0.8
Wilson, Anna	1	22	23	22	0	8	13	0.6	1	28	29	26	0	13	20	0.7
Romano, Alexa	5	20	25	11	0	15	15	1.0	9	40	49	18	0	30	29	1.0
Jerome, Alyssa	11	25	36	26	0	13	21	0.6	11	25	36	26	0	13	21	0.6
Coffee, Shannon	5	17	22	12	0	5	13	0.4	12	44	56	24	0	9	30	0.3
Moschkau, Estella	2	2	4	4	0	2	0	0.0	2	2	4	4	0	2	0	0.0
Brewer, Mikaela	0	1	1	0	0	2	3	0.7	1	6	7	3	0	6	10	0.6

## Stanford Women's Basketball Individual Career History

Brewer, Mikaela

Season	gp-gs	min/avg	Total		3-Point		F-Throws		Rebounds				Scoring							
			fg-fga	pct	fg-fga	pct	ft-fta	pct	off	def	tot	avg	pf	fo	ast	to	blk	stl	pts	avg
2016-17	10-0	60/6.0	7-23	.304	5-16	.313	0-0	.000	1	5	6	0.6	3	0	4	7	0	1	19	1.9
2017-18	16-0	28/1.8	2-13	.154	1-9	.111	0-0	.000	0	1	1	0.1	0	0	2	3	0	0	5	0.3
<b>TOTAL</b>	<b>26-0</b>	<b>88/3.4</b>	<b>9-36</b>	<b>.250</b>	<b>6-25</b>	<b>.240</b>	<b>0-0</b>	<b>.000</b>	<b>1</b>	<b>6</b>	<b>7</b>	<b>0.3</b>	<b>3</b>	<b>0</b>	<b>6</b>	<b>10</b>	<b>0</b>	<b>1</b>	<b>24</b>	<b>0.9</b>

## SINGLE-GAME HIGHS [all-time ranking]:

Points: 6, Cal Poly -- 11/11/16

Rebounds: 2, Cal Poly -- 11/11/16

Assists: 2, CSUN -- 11/20/16; vs Wichita St. -- 11/25/16

Steals: 1, UC Davis -- 12/4/16

FG made: 2, Cal Poly -- 11/11/16; vs Wichita St. -- 11/25/16

FG attempts: 6, CSUN -- 11/20/16; vs Wichita St. -- 11/25/16

3FG made: 2, Cal Poly -- 11/11/16

3FG attempts: 5, vs Wichita St. -- 11/25/16

Carrington, DiJonai

Season	gp-gs	min/avg	Total		3-Point		F-Throws		Rebounds				Scoring							
			fg-fga	pct	fg-fga	pct	ft-fta	pct	off	def	tot	avg	pf	fo	ast	to	blk	stl	pts	avg
2016-17	35-0	274/7.8	35-79	.443	5-21	.238	11-19	.579	21	59	80	2.3	36	0	14	24	3	19	86	2.5
2017-18	31-7	698/22.5	101-255	.396	28-102	.275	39-57	.684	50	124	174	5.6	63	0	58	66	7	44	269	8.7
<b>TOTAL</b>	<b>66-7</b>	<b>972/14.7</b>	<b>136-334</b>	<b>.407</b>	<b>33-123</b>	<b>.268</b>	<b>50-76</b>	<b>.658</b>	<b>71</b>	<b>183</b>	<b>254</b>	<b>3.8</b>	<b>99</b>	<b>0</b>	<b>72</b>	<b>90</b>	<b>10</b>	<b>63</b>	<b>355</b>	<b>5.4</b>

## SINGLE-GAME HIGHS [all-time ranking]:

Points: 24, vs Kent State -- 11/23/17; vs Kent State -- 11/23/17

Rebounds: 22, UC Riverside -- 11/17/17; UC Riverside -- 11/17/17

Assists: 5, 4 times

Steals: 4, at USC -- 1/19/18

Blocks: 1, 11 times

FG made: 10, vs Kent State -- 11/23/17; vs Kent State -- 11/23/17

FG attempts: 17, UC Riverside -- 11/17/17; UC Riverside -- 11/17/17

3FG made: 3, vs UConn -- 11/12/17; at San Francisco -- 11/29/17; vs UConn -- 11/12/17

3FG attempts: 8, 4 times

FT made: 3, Washington -- 1/14/18; at USC -- 1/19/18; vs Ohio State -- 11/25/17

FT attempts: 5, at USC -- 1/19/18; at San Francisco -- 11/29/17

Coffee, Shannon

Season	gp-gs	min/avg	Total		3-Point		F-Throws		Rebounds				Scoring							
			fg-fga	pct	fg-fga	pct	ft-fta	pct	off	def	tot	avg	pf	fo	ast	to	blk	stl	pts	avg
2015-16	12-0	45/3.8	9-21	.429	0-2	.000	3-13	.231	3	10	13	1.1	3	0	1	7	1	0	21	1.8
2016-17	20-0	86/4.3	17-27	.630	1-4	.250	9-17	.529	4	17	21	1.1	9	0	3	10	3	2	44	2.2
2017-18	26-2	105/4.0	11-36	.306	6-18	.333	1-2	.500	5	17	22	0.8	12	0	5	13	4	3	29	1.1
<b>TOTAL</b>	<b>58-2</b>	<b>236/4.1</b>	<b>37-84</b>	<b>.440</b>	<b>7-24</b>	<b>.292</b>	<b>13-32</b>	<b>.406</b>	<b>12</b>	<b>44</b>	<b>56</b>	<b>1.0</b>	<b>24</b>	<b>0</b>	<b>9</b>	<b>30</b>	<b>8</b>	<b>5</b>	<b>94</b>	<b>1.6</b>

## SINGLE-GAME HIGHS [all-time ranking]:

Points: 14, at Baylor -- 12/3/17

Rebounds: 7, vs Wichita St. -- 11/25/16

Assists: 3, UNLV -- 12/16/17

Steals: 1, 5 times

Blocks: 1, 8 times

FG made: 5, vs Wichita St. -- 11/25/16; at Baylor -- 12/3/17

FG attempts: 11, at Baylor -- 12/3/17

3FG made: 4, at Baylor -- 12/3/17

3FG attempts: 8, at Baylor -- 12/3/17

FT made: 3, vs Northeastern -- 11/24/16; vs Wichita St. -- 11/25/16

FT attempts: 10, CSU Bakersfield -- 12/22/15

## Stanford Women's Basketball Individual Career History

### Dodson, Maya

Season	gp-gs	min/avg	Total		3-Point		F-Throws		Rebounds				Scoring							
			fg-fga	pct	fg-fga	pct	ft-fa	pct	off	def	tot	avg	pf	fo	ast	to	blk	stl	pts	avg
2017-18	32-4	359/11.2	51-100	.510	0-0	.000	13-33	.394	32	34	66	2.1	36	1	3	25	25	1	115	3.6
<b>TOTAL</b>	<b>32-4</b>	<b>359/11.2</b>	<b>51-100</b>	<b>.510</b>	<b>0-0</b>	<b>.000</b>	<b>13-33</b>	<b>.394</b>	<b>32</b>	<b>34</b>	<b>66</b>	<b>2.1</b>	<b>36</b>	<b>1</b>	<b>3</b>	<b>25</b>	<b>25</b>	<b>1</b>	<b>115</b>	<b>3.6</b>

## SINGLE-GAME HIGHS [all-time ranking]:

Points: 11, UNLV -- 12/16/17

Rebounds: 7, at Ohio State -- 11/10/17; at Baylor -- 12/3/17; at Ohio State -- 11/10/17

Assists: 1, UNLV -- 12/16/17; Western Illinois -- 12/18/17; at Baylor -- 12/3/17

Steals: 1, vs Arizona State -- 3/3/18

Blocks: 4, Western Illinois -- 12/18/17

FG made: 5, Arizona -- 1/28/18; UNLV -- 12/16/17

FG attempts: 11, UNLV -- 12/16/17

FT made: 2, vs Ohio State -- 11/25/17; Tennessee -- 12/21/17

FT attempts: 4, 4 times

### Fingall, Nadia

Season	gp-gs	min/avg	Total		3-Point		F-Throws		Rebounds				Scoring							
			fg-fga	pct	fg-fga	pct	ft-fa	pct	off	def	tot	avg	pf	fo	ast	to	blk	stl	pts	avg
2016-17	36-8	419/11.6	67-132	.508	2-13	.154	19-37	.514	42	51	93	2.6	52	0	22	30	13	13	155	4.3
2017-18	33-0	393/11.9	41-92	.446	13-31	.419	18-26	.692	32	74	106	3.2	51	1	19	21	13	16	113	3.4
<b>TOTAL</b>	<b>69-8</b>	<b>812/11.8</b>	<b>108-224</b>	<b>.482</b>	<b>15-44</b>	<b>.341</b>	<b>37-63</b>	<b>.587</b>	<b>74</b>	<b>125</b>	<b>199</b>	<b>2.9</b>	<b>103</b>	<b>1</b>	<b>41</b>	<b>51</b>	<b>26</b>	<b>29</b>	<b>268</b>	<b>3.9</b>

## SINGLE-GAME HIGHS [all-time ranking]:

Points: 14, CSUN -- 11/20/16

Rebounds: 8, at UCLA -- 1/21/18; UC Davis -- 12/4/16

Assists: 4, Yale -- 12/28/16

Steals: 3, Utah -- 2/12/17

Blocks: 2, 4 times

FG made: 7, CSUN -- 11/20/16

FG attempts: 10, at Utah -- 1/13/17; Oregon State -- 1/8/17

3FG made: 2, 4 times

3FG attempts: 4, at Baylor -- 12/3/17

FT made: 4, at Arizona -- 1/1/17

FT attempts: 5, at George Washington -- 12/21/16

### Jerome, Alyssa

Season	gp-gs	min/avg	Total		3-Point		F-Throws		Rebounds				Scoring							
			fg-fga	pct	fg-fga	pct	ft-fa	pct	off	def	tot	avg	pf	fo	ast	to	blk	stl	pts	avg
2017-18	33-1	333/10.1	28-70	.400	9-31	.290	4-6	.667	11	25	36	1.1	26	0	13	21	3	1	69	2.1
<b>TOTAL</b>	<b>33-1</b>	<b>333/10.1</b>	<b>28-70</b>	<b>.400</b>	<b>9-31</b>	<b>.290</b>	<b>4-6</b>	<b>.667</b>	<b>11</b>	<b>25</b>	<b>36</b>	<b>1.1</b>	<b>26</b>	<b>0</b>	<b>13</b>	<b>21</b>	<b>3</b>	<b>1</b>	<b>69</b>	<b>2.1</b>

## SINGLE-GAME HIGHS [all-time ranking]:

Points: 8, at Ohio State -- 11/10/17; at Ohio State -- 11/10/17

Rebounds: 5, at Arizona -- 1/5/18

Assists: 2, 4 times

Steals: 1, at USC -- 1/19/18

Blocks: 2, UNLV -- 12/16/17

FG made: 3, at Ohio State -- 11/10/17; at Ohio State -- 11/10/17

FG attempts: 6, vs Kent State -- 11/23/17; vs Kent State -- 11/23/17

3FG made: 2, at Ohio State -- 11/10/17; at Ohio State -- 11/10/17

3FG attempts: 4, vs Kent State -- 11/23/17; vs Kent State -- 11/23/17

FT made: 2, vs Ohio State -- 11/25/17; Colorado -- 2/11/18

FT attempts: 4, Colorado -- 2/11/18

## Stanford Women's Basketball Individual Career History

Johnson, Kaylee

Season	gp-gs	min/avg	Total		3-Point		F-Throws		Rebounds				Scoring							
			fg-fga	pct	fg-fga	pct	ft-fa	pct	off	def	tot	avg	pf	fo	ast	to	blk	stl	pts	avg
2014-15	36-28	850/23.6	77-148	.520	0-0	.000	57-103	.553	117	227	344	9.6	91	3	14	51	51	24	211	5.9
2015-16	35-24	680/19.4	81-155	.523	0-1	.000	52-95	.547	76	165	241	6.9	77	0	41	51	54	23	214	6.1
2016-17	28-23	427/15.3	45-112	.402	0-0	.000	15-31	.484	54	90	144	5.1	46	0	31	38	21	18	105	3.8
2017-18	34-31	790/23.2	67-146	.459	0-0	.000	30-51	.588	92	167	259	7.6	101	8	31	57	39	21	164	4.8
<b>TOTAL</b>	<b>133-106</b>	<b>2747/20.7</b>	<b>270-561</b>	<b>.481</b>	<b>0-1</b>	<b>.000</b>	<b>154-280</b>	<b>.550</b>	<b>339</b>	<b>649</b>	<b>988</b>	<b>7.4</b>	<b>315</b>	<b>11</b>	<b>117</b>	<b>197</b>	<b>165</b>	<b>86</b>	<b>694</b>	<b>5.2</b>

## SINGLE-GAME HIGHS [all-time ranking]:

Points: 17, Colorado -- 1/10/16; vs Notre Dame -- 3/25/16

Rebounds: 22, at New Mexico -- 11/24/14; Santa Clara -- 12/14/14

Assists: 4, Colorado -- 1/10/16; Washington -- 1/29/16; Cal Poly -- 11/11/16

Steals: 4, Arizona State -- 1/26/18; Chattanooga -- 12/28/15

Blocks: 6, at California -- 2/17/18

FG made: 7, at Oregon -- 1/15/16

FG attempts: 13, at Oregon -- 1/15/16

3FG attempts: 1, Colorado -- 1/10/16

FT made: 7, vs Notre Dame -- 3/25/16

FT attempts: 12, at UCLA -- 1/23/15

McPhee, Brittany

Season	gp-gs	min/avg	Total		3-Point		F-Throws		Rebounds				Scoring							
			fg-fga	pct	fg-fga	pct	ft-fa	pct	off	def	tot	avg	pf	fo	ast	to	blk	stl	pts	avg
2014-15	30-8	298/9.9	33-92	.359	6-31	.194	32-41	.780	29	39	68	2.3	30	0	8	20	15	14	104	3.5
2015-16	34-3	565/16.6	70-169	.414	24-70	.343	56-76	.737	38	67	105	3.1	33	1	22	41	14	12	220	6.5
2016-17	37-37	1072/29.0	189-424	.446	35-117	.299	78-110	.709	57	123	180	4.9	47	0	74	76	34	30	491	13.3
2017-18	25-25	794/31.8	160-360	.444	27-103	.262	73-109	.670	49	85	134	5.4	52	0	62	57	18	33	420	16.8
<b>TOTAL</b>	<b>126-73</b>	<b>2729/21.7</b>	<b>452-1045</b>	<b>.433</b>	<b>92-321</b>	<b>.287</b>	<b>239-336</b>	<b>.711</b>	<b>173</b>	<b>314</b>	<b>487</b>	<b>3.9</b>	<b>162</b>	<b>1</b>	<b>166</b>	<b>194</b>	<b>81</b>	<b>89</b>	<b>1235</b>	<b>9.8</b>

## SINGLE-GAME HIGHS [all-time ranking]:

Points: 33, at Oregon -- 2/4/18

Rebounds: 12, Colorado -- 2/11/18; at Oregon State -- 2/2/18

Assists: 6, Gonzaga -- 3/17/18; vs Washington State -- 3/3/17

Steals: 5, vs New Mexico State -- 3/18/17

Blocks: 3, Utah -- 1/5/15; UC Santa Barbara -- 12/28/14; Oregon State -- 2/26/16

FG made: 14, at Oregon -- 2/4/18

FG attempts: 23, Tennessee -- 12/21/17

3FG made: 5, Kansas State -- 3/20/17; vs Notre Dame -- 3/26/17

3FG attempts: 9, vs Notre Dame -- 3/26/17

FT made: 7, CSUN -- 11/20/16; Colorado -- 2/11/18

FT attempts: 12, Colorado -- 2/11/18

Moschkau, Estella

Season	gp-gs	min/avg	Total		3-Point		F-Throws		Rebounds				Scoring							
			fg-fga	pct	fg-fga	pct	ft-fa	pct	off	def	tot	avg	pf	fo	ast	to	blk	stl	pts	avg
2017-18	22-0	46/2.1	4-9	.444	3-7	.429	1-2	.500	2	2	4	0.2	4	0	2	0	0	0	12	0.5
<b>TOTAL</b>	<b>22-0</b>	<b>46/2.1</b>	<b>4-9</b>	<b>.444</b>	<b>3-7</b>	<b>.429</b>	<b>1-2</b>	<b>.500</b>	<b>2</b>	<b>2</b>	<b>4</b>	<b>0.2</b>	<b>4</b>	<b>0</b>	<b>2</b>	<b>0</b>	<b>0</b>	<b>0</b>	<b>12</b>	<b>0.5</b>

## SINGLE-GAME HIGHS [all-time ranking]:

Points: 3, 4 times

Rebounds: 2, at Arizona -- 1/5/18

Assists: 1, Arizona -- 1/28/18; at Arizona State -- 1/7/18

FG made: 1, 5 times

FG attempts: 2, CSU Bakersfield -- 11/19/17; CSU Bakersfield -- 11/19/17; UNLV -- 12/16/17

3FG made: 1, 4 times

3FG attempts: 2, CSU Bakersfield -- 11/19/17; CSU Bakersfield -- 11/19/17

FT made: 1, Arizona -- 1/28/18

FT attempts: 2, Arizona -- 1/28/18

## Stanford Women's Basketball Individual Career History

Romano, Alexa

Season	gp-gs	min/avg	Total		3-Point		F-Throws		Rebounds				Scoring							
			fg-fga	pct	fg-fga	pct	ft-fa	pct	off	def	tot	avg	pf	fo	ast	to	blk	stl	pts	avg
2015-16	17-0	59/3.5	4-10	.400	2-5	.400	2-2	1.000	1	4	5	0.3	2	0	3	4	2	0	12	0.7
2016-17	22-0	132/6.0	8-25	.320	5-14	.357	3-6	.500	3	16	19	0.9	5	0	12	10	0	8	24	1.1
2017-18	28-8	271/9.7	25-75	.333	12-41	.293	8-10	.800	5	20	25	0.9	11	0	15	15	2	12	70	2.5
<b>TOTAL</b>	<b>67-8</b>	<b>462/6.9</b>	<b>37-110</b>	<b>.336</b>	<b>19-60</b>	<b>.317</b>	<b>13-18</b>	<b>.722</b>	<b>9</b>	<b>40</b>	<b>49</b>	<b>0.7</b>	<b>18</b>	<b>0</b>	<b>30</b>	<b>29</b>	<b>4</b>	<b>20</b>	<b>106</b>	<b>1.6</b>

## SINGLE-GAME HIGHS [all-time ranking]:

Points: 13, CSU Bakersfield -- 11/19/17; CSU Bakersfield -- 11/19/17; at San Francisco -- 11/29/17

Rebounds: 5, Yale -- 12/28/16

Assists: 3, Cal Poly -- 11/11/16; UNLV -- 12/16/17

Steals: 2, 4 times

Blocks: 1, 4 times

FG made: 5, vs Belmont -- 11/24/17; at San Francisco -- 11/29/17

FG attempts: 11, UC Riverside -- 11/17/17; UC Riverside -- 11/17/17

3FG made: 3, CSU Bakersfield -- 11/19/17; CSU Bakersfield -- 11/19/17; at San Francisco -- 11/29/17

3FG attempts: 7, UC Riverside -- 11/17/17; UC Riverside -- 11/17/17

FT made: 2, 6 times

FT attempts: 2, 10 times

Smith, Alanna

Season	gp-gs	min/avg	Total		3-Point		F-Throws		Rebounds				Scoring							
			fg-fga	pct	fg-fga	pct	ft-fa	pct	off	def	tot	avg	pf	fo	ast	to	blk	stl	pts	avg
2015-16	34-0	400/11.8	67-155	.432	20-60	.333	29-44	.659	28	52	80	2.4	63	1	13	43	24	5	183	5.4
2016-17	38-3	735/19.3	133-286	.465	19-60	.317	62-90	.689	66	141	207	5.4	88	4	34	42	61	25	347	9.1
2017-18	34-34	964/28.4	194-407	.477	35-114	.307	43-81	.531	89	152	241	7.1	95	2	40	85	61	45	466	13.7
<b>TOTAL</b>	<b>106-37</b>	<b>2099/19.8</b>	<b>394-848</b>	<b>.465</b>	<b>74-234</b>	<b>.316</b>	<b>134-215</b>	<b>.623</b>	<b>183</b>	<b>345</b>	<b>528</b>	<b>5.0</b>	<b>246</b>	<b>7</b>	<b>87</b>	<b>170</b>	<b>146</b>	<b>75</b>	<b>996</b>	<b>9.4</b>

## SINGLE-GAME HIGHS [all-time ranking]:

Points: 33, vs Ohio State -- 11/25/17

Rebounds: 16, vs Ohio State -- 11/25/17

Assists: 4, at Arizona -- 1/5/18; vs Wichita St. -- 11/25/16

Steals: 6, at California -- 2/17/18

Blocks: 6, vs New Mexico State -- 3/18/17

FG made: 14, vs Ohio State -- 11/25/17

FG attempts: 24, Western Illinois -- 12/18/17; at California -- 2/17/18

3FG made: 6, vs Dayton -- 11/28/15

3FG attempts: 11, at California -- 2/17/18

FT made: 6, at Colorado -- 1/15/17; Cornell -- 12/19/15; at California -- 2/16/17

FT attempts: 8, Cornell -- 12/19/15; at California -- 2/16/17

Sniezek, Marta

Season	gp-gs	min/avg	Total		3-Point		F-Throws		Rebounds				Scoring							
			fg-fga	pct	fg-fga	pct	ft-fa	pct	off	def	tot	avg	pf	fo	ast	to	blk	stl	pts	avg
2015-16	35-9	656/18.7	35-99	.354	4-17	.235	28-42	.667	8	48	56	1.6	27	0	109	63	1	21	102	2.9
2016-17	38-9	948/24.9	56-149	.376	6-20	.300	54-75	.720	6	100	106	2.8	64	0	169	93	3	51	172	4.5
2017-18	34-31	951/28.0	55-154	.357	20-59	.339	59-86	.686	7	115	122	3.6	65	1	145	75	3	38	189	5.6
<b>TOTAL</b>	<b>107-49</b>	<b>2555/23.9</b>	<b>146-402</b>	<b>.363</b>	<b>30-96</b>	<b>.313</b>	<b>141-203</b>	<b>.695</b>	<b>21</b>	<b>263</b>	<b>284</b>	<b>2.7</b>	<b>156</b>	<b>1</b>	<b>423</b>	<b>231</b>	<b>7</b>	<b>110</b>	<b>463</b>	<b>4.3</b>

## SINGLE-GAME HIGHS [all-time ranking]:

Points: 13, Arizona State -- 1/26/18; at Washington -- 2/23/18

Rebounds: 10, USC -- 12/31/17

Assists: 13, vs Washington -- 3/4/16

Steals: 6, Oregon State -- 1/8/17

Blocks: 1, 7 times

FG made: 5, Arizona State -- 1/26/18; vs Notre Dame -- 3/25/16

FG attempts: 12, vs Belmont -- 11/24/17

3FG made: 3, at Arizona State -- 1/7/18; Utah -- 2/9/18

3FG attempts: 8, vs Belmont -- 11/24/17

FT made: 6, UC Riverside -- 11/17/17; UC Riverside -- 11/17/17; vs USC -- 3/2/18



## Stanford Women's Basketball Individual Career History

Williams, Kiana

Season	gp-gs	min/avg	Total		3-Point		F-Throws		Rebounds				Scoring							
			fg-fga	pct	fg-fga	pct	ft-fta	pct	off	def	tot	avg	pf	fo	ast	to	blk	stl	pts	avg
2017-18	34-25	869/25.6	125-298	.419	70-180	.389	36-44	.818	4	53	57	1.7	36	0	67	37	5	28	356	10.5
<b>TOTAL</b>	<b>34-25</b>	<b>869/25.6</b>	<b>125-298</b>	<b>.419</b>	<b>70-180</b>	<b>.389</b>	<b>36-44</b>	<b>.818</b>	<b>4</b>	<b>53</b>	<b>57</b>	<b>1.7</b>	<b>36</b>	<b>0</b>	<b>67</b>	<b>37</b>	<b>5</b>	<b>28</b>	<b>356</b>	<b>10.5</b>

## SINGLE-GAME HIGHS [all-time ranking]:

Points: 26, California -- 2/15/18

Rebounds: 6, Utah -- 2/9/18

Assists: 7, Arizona -- 1/28/18

Steals: 4, California -- 2/15/18

Blocks: 1, 6 times

FG made: 9, vs Arizona State -- 3/3/18

FG attempts: 16, Gonzaga -- 3/17/18

3FG made: 6, vs Arizona State -- 3/3/18

3FG attempts: 11, Western Illinois -- 12/18/17; at Baylor -- 12/3/17; at Oregon -- 2/4/18

FT made: 7, California -- 2/15/18

FT attempts: 9, California -- 2/15/18

Wilson, Anna

Season	gp-gs	min/avg	Total		3-Point		F-Throws		Rebounds				Scoring							
			fg-fga	pct	fg-fga	pct	ft-fta	pct	off	def	tot	avg	pf	fo	ast	to	blk	stl	pts	avg
2016-17	6-0	48/8.0	6-13	.462	4-8	.500	1-3	.333	0	6	6	1.0	4	0	5	7	0	3	17	2.8
2017-18	21-2	224/10.7	24-81	.296	20-69	.290	2-4	.500	1	22	23	1.1	22	0	8	13	1	10	70	3.3
<b>TOTAL</b>	<b>27-2</b>	<b>272/10.1</b>	<b>30-94</b>	<b>.319</b>	<b>24-77</b>	<b>.312</b>	<b>3-7</b>	<b>.429</b>	<b>1</b>	<b>28</b>	<b>29</b>	<b>1.1</b>	<b>26</b>	<b>0</b>	<b>13</b>	<b>20</b>	<b>1</b>	<b>13</b>	<b>87</b>	<b>3.2</b>

## SINGLE-GAME HIGHS [all-time ranking]:

Points: 21, vs Ohio State -- 11/25/17

Rebounds: 6, Western Illinois -- 12/18/17

Assists: 2, 4 times

Steals: 3, Western Illinois -- 12/18/17

Blocks: 1, CSU Bakersfield -- 11/19/17; CSU Bakersfield -- 11/19/17

FG made: 7, vs Ohio State -- 11/25/17

FG attempts: 17, Western Illinois -- 12/18/17

3FG made: 7, vs Ohio State -- 11/25/17

3FG attempts: 15, Western Illinois -- 12/18/17

FT made: 2, at Baylor -- 12/3/17

FT attempts: 3, at Arizona -- 1/1/17





















**TV/RADIO ROSTER**



**#2**  
**SHANNON COFFEE**  
 C • 6-5 • JR  
 DAYTON, OHIO  
 CENTERVILLE



**#3**  
**ANNA WILSON**  
 G • 5-9 • SO  
 SEATTLE, WASH.  
 BELLEVUE



**#4**  
**NADIA FINGALL**  
 F • 6-3 • SO  
 NAVARRE, FLA.  
 CHOCTAWHATCHEE



**#5**  
**KAYLEE JOHNSON**  
 F • 6-3 • SR  
 CASPER, WYO.  
 NATRONA COUNTY

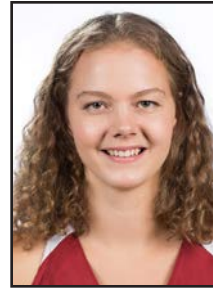

**#10**  
**ALYSSA JEROME**  
 F • 6-2 • FR  
 TORONTO, CANADA  
 HARBORD COLLEGIATE



**#11**  
**ALANNA SMITH**  
 F • 6-4 • JR  
 MELBOURNE, AUSTRALIA  
 WESLEY COLLEGE



**#12**  
**BRITTANY MCPHEE**  
 G • 6-0 • SR  
 NORMANDY PARK, WASH.  
 MOUNT RAINIER



**#13**  
**MARTA SNIEZEK**  
 G • 5-8 • JR  
 MCLEAN, VA.  
 NATIONAL CATHEDRAL [D.C.]



**#14**  
**MIKAELA BREWER**  
 G • 5-10 • SO  
 BARRIE, ONTARIO, CANADA  
 INNISDALE SECONDARY



**#15**  
**MAYA DODSON**  
 F • 6-3 • FR  
 ALPHARETTA, GA.  
 ST. FRANCIS



**#20**  
**ESTELLA MOSCHKAU**  
 F • 6-1 • FR  
 MADISON, WIS.  
 EDGEWOOD



**#21**  
**DIJONAI CARRINGTON**  
 G • 5-11 • SO  
 SAN DIEGO, CALIF.  
 HORIZON CHRISTIAN



**#22**  
**ALEXA ROMANO**  
 G • 5-10 • JR  
 ALBUQUERQUE, N.M.  
 LA CUEVA



**#23**  
**KIANA WILLIAMS**  
 G • 5-8 • FR  
 SAN ANTONIO, TEXAS  
 KAREN WAGNER



**TARA VANDERVEER**  
 HEAD COACH  
 32ND YEAR



**KATE PAYE**  
 ASSOCIATE HEAD COACH  
 11TH YEAR



**TEMPIE BROWN**  
 ASSISTANT COACH  
 FIFTH YEAR



**LINDY LA ROCQUE**  
 ASSISTANT COACH  
 FIRST YEAR