

#1

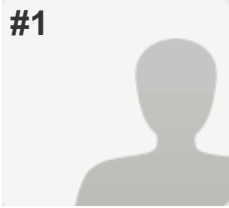

COMPLETE

Collector: Web Link (Web Link)
Started: Tuesday, April 15, 2014 11:47:52 AM
Last Modified: Tuesday, April 15, 2014 11:49:16 AM
Time Spent: 00:01:24
IP Address: 137.190.62.148

PAGE 1

Q1: What college do you work in?

John B. Goddard School of Business and Economics

PAGE 2

Q2: What academic department do you work in?

Respondent skipped this question

PAGE 3

Q3: What academic department do you work in?

Respondent skipped this question

PAGE 4

Q4: What academic department do you work in?

Economics

PAGE 5

Q5: What academic department do you work in?

Respondent skipped this question

PAGE 6

Q6: What academic department do you work in?

Respondent skipped this question

PAGE 7

Q7: What academic department do you work in?

Respondent skipped this question

PAGE 8

Q8: What academic department do you work in?

Respondent skipped this question

PAGE 9

Q9: What academic department do you work in?

Respondent skipped this question

PAGE 10

Q10: Have you engaged in any research within your department at WSU?

Yes

PAGE 11: Department Sustainability Research

Q11: Have you conducted any sustainability-related research within your department at WSU? Sustainability research focuses on a key principle of sustainability (such as social equity or environmental stewardship); addresses a sustainability challenge (such as climate change, pollution, or poverty); or furthers our understanding of the interconnectedness of societal and environmental challenges. Sustainability research leads toward solutions that support economic prosperity without compromising social well-being and ecological health

Yes

PAGE 12

Q12: Please describe your sustainability research.

My research aims at finding the balance between the scarce use of resources required to implement a curbside recycling program and the benefits provided by such programs. Environmental benefits of recycling include reducing waste entering landfills and removing pollutants from the waste stream. However, recycling itself also requires the use of resources to store, sort, and transport recyclable materials. The research also speaks to whether programs designed to increase curbside recycling represent a sustainable design for environmental policies.

PAGE 13: Campus as a Living Laboratory

Q13: Have you utilized the campus infrastructure and operations for multidisciplinary student learning, applied research and/or practical work that advances sustainability on campus? (e.g. class projects, thesis projects, term papers, published papers, on-campus internship)

No

PAGE 14

Q14: If yes, in which of the following areas have you utilized the campus as a living laboratory?

Respondent skipped this question

Q15: Please describe the active and experiential opportunities you have offered to students that contribute to positive sustainability outcomes on campus.

Respondent skipped this question

PAGE 15

Q16: What is your first and last name?

Brandon Koford

#2



COMPLETE

Collector: Web Link (Web Link)
Started: Tuesday, April 15, 2014 11:48:31 AM
Last Modified: Tuesday, April 15, 2014 11:54:43 AM
Time Spent: 00:06:12
IP Address: 137.190.62.11

PAGE 1

Q1: What college do you work in?

John B. Goddard School of Business and Economics

PAGE 2

Q2: What academic department do you work in?

Respondent skipped this question

PAGE 3

Q3: What academic department do you work in?

Respondent skipped this question

PAGE 4

Q4: What academic department do you work in?

Economics

PAGE 5

Q5: What academic department do you work in?

Respondent skipped this question

PAGE 6

Q6: What academic department do you work in?

Respondent skipped this question

PAGE 7

Q7: What academic department do you work in?

Respondent skipped this question

PAGE 8

Q8: What academic department do you work in?

Respondent skipped this question

PAGE 9

Q9: What academic department do you work in?

Respondent skipped this question

PAGE 10

Q10: Have you engaged in any research within your department at WSU?

Yes

PAGE 11: Department Sustainability Research

Q11: Have you conducted any sustainability-related research within your department at WSU? Sustainability research focuses on a key principle of sustainability (such as social equity or environmental stewardship); addresses a sustainability challenge (such as climate change, pollution, or poverty); or furthers our understanding of the interconnectedness of societal and environmental challenges. Sustainability research leads toward solutions that support economic prosperity without compromising social well-being and ecological health

Yes

PAGE 12

Q12: Please describe your sustainability research.

My sustainability focused research addresses environmental issues such as the endangered species act, clean water act, conservation agriculture, incentive mechanism design for the protection of public goods on private lands, the influence of information on wtp for environmental, the impact of role confidence on demand revealing elicitation mechasims, and the role of peer monitoring on compliance to subsidy programs. I am currently have two grants funded for conservation agriculture in Malawi, a revise and resubmit on tradable set aside requirements for the spatial conservation of habitat on private lands, and a forthcoming article on WTP.

PAGE 13: Campus as a Living Laboratory

Q13: Have you utilized the campus infrastructure and operations for multidisciplinary student learning, applied research and/or practical work that advances sustainability on campus? (e.g. class projects, thesis projects, term papers, published papers, on-campus internship)

No

PAGE 14

Q14: If yes, in which of the following areas have you utilized the campus as a living laboratory?

Respondent skipped this question

Q15: Please describe the active and experiential opportunities you have offered to students that contribute to positive sustainability outcomes on campus.

Respondent skipped this question

PAGE 15

Q16: What is your first and last name?

Gregory Parkhurst

#3



COMPLETE

Collector: Web Link (Web Link)
Started: Tuesday, April 15, 2014 11:52:26 AM
Last Modified: Tuesday, April 15, 2014 11:55:05 AM
Time Spent: 00:02:39
IP Address: 137.190.81.216

PAGE 1

Q1: What college do you work in?

College of Social & Behavioral Sciences

PAGE 2

Q2: What academic department do you work in?

Respondent skipped this question

PAGE 3

Q3: What academic department do you work in?

Respondent skipped this question

PAGE 4

Q4: What academic department do you work in?

Respondent skipped this question

PAGE 5

Q5: What academic department do you work in?

Respondent skipped this question

PAGE 6

Q6: What academic department do you work in?

Respondent skipped this question

PAGE 7

Q7: What academic department do you work in?

Respondent skipped this question

PAGE 8

Q8: What academic department do you work in?

Political Science & Philosophy

PAGE 9

Q9: What academic department do you work in?

Respondent skipped this question

PAGE 10

Q10: Have you engaged in any research within your department at WSU?

Yes

PAGE 11: Department Sustainability Research

Q11: Have you conducted any sustainability-related research within your department at WSU?
Sustainability research focuses on a key principle of sustainability (such as social equity or environmental stewardship); addresses a sustainability challenge (such as climate change, pollution, or poverty); or furthers our understanding of the interconnectedness of societal and environmental challenges. Sustainability research leads toward solutions that support economic prosperity without compromising social well-being and ecological health

Yes

PAGE 12

Q12: Please describe your sustainability research.

Colorado River usage and municipal water rates.

PAGE 13: Campus as a Living Laboratory

Q13: Have you utilized the campus infrastructure and operations for multidisciplinary student learning, applied research and/or practical work that advances sustainability on campus? (e.g. class projects, thesis projects, term papers, published papers, on-campus internship)

Yes

PAGE 14

Q14: If yes, in which of the following areas have you utilized the campus as a living laboratory?

Coordination, Planning, and Governance

Q15: Please describe the active and experiential opportunities you have offered to students that contribute to positive sustainability outcomes on campus.

Urban government projects, internships with local agencies, a CCEI course.

PAGE 15

Q16: What is your first and last name?

Gary Johnson

#4



COMPLETE

Collector: Web Link (Web Link)
Started: Tuesday, April 15, 2014 11:58:02 AM
Last Modified: Tuesday, April 15, 2014 12:07:29 PM
Time Spent: 00:09:27
IP Address: 137.190.81.84

PAGE 1

Q1: What college do you work in?

College of Social & Behavioral Sciences

PAGE 2

Q2: What academic department do you work in?

Respondent skipped this question

PAGE 3

Q3: What academic department do you work in?

Respondent skipped this question

PAGE 4

Q4: What academic department do you work in?

Respondent skipped this question

PAGE 5

Q5: What academic department do you work in?

Respondent skipped this question

PAGE 6

Q6: What academic department do you work in?

Respondent skipped this question

PAGE 7

Q7: What academic department do you work in?

Respondent skipped this question

PAGE 8

Q8: What academic department do you work in?

Geography

PAGE 9

Q9: What academic department do you work in?

Respondent skipped this question

PAGE 10

Q10: Have you engaged in any research within your department at WSU?

Yes

PAGE 11: Department Sustainability Research

Q11: Have you conducted any sustainability-related research within your department at WSU? Sustainability research focuses on a key principle of sustainability (such as social equity or environmental stewardship); addresses a sustainability challenge (such as climate change, pollution, or poverty); or furthers our understanding of the interconnectedness of societal and environmental challenges. Sustainability research leads toward solutions that support economic prosperity without compromising social well-being and ecological health

Yes

PAGE 12

Q12: Please describe your sustainability research.

Research on transit planning within Ogden and the challenges between private and community interests (including open space and transit-oriented development) and the role of community activists in that process.

PAGE 13: Campus as a Living Laboratory

Q13: Have you utilized the campus infrastructure and operations for multidisciplinary student learning, applied research and/or practical work that advances sustainability on campus? (e.g. class projects, thesis projects, term papers, published papers, on-campus internship)

Yes

PAGE 14

Q14: If yes, in which of the following areas have you utilized the campus as a living laboratory? Air and Climate, Energy, Waste, Water, Public Engagement

Q15: Please describe the active and experiential opportunities you have offered to students that contribute to positive sustainability outcomes on campus.

Work to educate about recycling- signage, etc.; service learning hours in waste mgmt/recycling, Conservation Nationals; informational exhibit on related to water issues (collaborative and interdisciplinary work); pamphlet construction on sustainability practices on campus and in the community, course project to produce educational materials (videos, pamphlets, lessons, posters) related to air quality issues (transit, idling, health, etc.),

PAGE 15

Q16: What is your first and last name? Alice Mulder

#5



COMPLETE

Collector: Web Link (Web Link)
Started: Tuesday, April 15, 2014 12:21:02 PM
Last Modified: Tuesday, April 15, 2014 12:22:44 PM
Time Spent: 00:01:42
IP Address: 137.190.81.235

PAGE 1

Q1: What college do you work in?

College of Social & Behavioral Sciences

PAGE 2

Q2: What academic department do you work in?

Respondent skipped this question

PAGE 3

Q3: What academic department do you work in?

Respondent skipped this question

PAGE 4

Q4: What academic department do you work in?

Respondent skipped this question

PAGE 5

Q5: What academic department do you work in?

Respondent skipped this question

PAGE 6

Q6: What academic department do you work in?

Respondent skipped this question

PAGE 7

Q7: What academic department do you work in?

Respondent skipped this question

PAGE 8

Q8: What academic department do you work in?

Geography

PAGE 9

Q9: What academic department do you work in?

Respondent skipped this question

PAGE 10

Q10: Have you engaged in any research within your department at WSU?

Yes

PAGE 11: Department Sustainability Research

Q11: Have you conducted any sustainability-related research within your department at WSU? Sustainability research focuses on a key principle of sustainability (such as social equity or environmental stewardship); addresses a sustainability challenge (such as climate change, pollution, or poverty); or furthers our understanding of the interconnectedness of societal and environmental challenges. Sustainability research leads toward solutions that support economic prosperity without compromising social well-being and ecological health

Yes

PAGE 12

Q12: Please describe your sustainability research.

I am studying levels of understanding of climate change among the WSU student body, and the levels of acceptance of the reality/seriousness of the issue, and the relationship between the two.

PAGE 13: Campus as a Living Laboratory

Q13: Have you utilized the campus infrastructure and operations for multidisciplinary student learning, applied research and/or practical work that advances sustainability on campus? (e.g. class projects, thesis projects, term papers, published papers, on-campus internship)

No

PAGE 14

Q14: If yes, in which of the following areas have you utilized the campus as a living laboratory?

Respondent skipped this question

Q15: Please describe the active and experiential opportunities you have offered to students that contribute to positive sustainability outcomes on campus.

Respondent skipped this question

PAGE 15

Q16: What is your first and last name?

Daniel Bedford

#6



COMPLETE

Collector: Web Link (Web Link)
Started: Tuesday, April 15, 2014 12:20:29 PM
Last Modified: Tuesday, April 15, 2014 12:23:30 PM
Time Spent: 00:03:01
IP Address: 137.190.81.147

PAGE 1

Q1: What college do you work in?

College of Social & Behavioral Sciences

PAGE 2

Q2: What academic department do you work in?

Respondent skipped this question

PAGE 3

Q3: What academic department do you work in?

Respondent skipped this question

PAGE 4

Q4: What academic department do you work in?

Respondent skipped this question

PAGE 5

Q5: What academic department do you work in?

Respondent skipped this question

PAGE 6

Q6: What academic department do you work in?

Respondent skipped this question

PAGE 7

Q7: What academic department do you work in?

Respondent skipped this question

PAGE 8

Q8: What academic department do you work in? History

PAGE 9

Q9: What academic department do you work in? *Respondent skipped this question*

PAGE 10

Q10: Have you engaged in any research within your department at WSU? Yes

PAGE 11: Department Sustainability Research

Q11: Have you conducted any sustainability-related research within your department at WSU? Yes
Sustainability research focuses on a key principle of sustainability (such as social equity or environmental stewardship); addresses a sustainability challenge (such as climate change, pollution, or poverty); or furthers our understanding of the interconnectedness of societal and environmental challenges. Sustainability research leads toward solutions that support economic prosperity without compromising social well-being and ecological health

PAGE 12

Q12: Please describe your sustainability research.

Looked at the equity of stream access, creation of political consensus, and issues of environmental fairness.

PAGE 13: Campus as a Living Laboratory

Q13: Have you utilized the campus infrastructure and operations for multidisciplinary student learning, applied research and/or practical work that advances sustainability on campus? (e.g. class projects, thesis projects, term papers, published papers, on-campus internship) Yes

PAGE 14

AASHE STARS- Academics

Q14: If yes, in which of the following areas have you utilized the campus as a living laboratory?

Public Engagement,
Other (please specify) Student assignments

Q15: Please describe the active and experiential opportunities you have offered to students that contribute to positive sustainability outcomes on campus.

Research and writing and group projects all focused on sustainability and the assessment of environmental costs.

PAGE 15

Q16: What is your first and last name?

Sara Dant

#7



COMPLETE

Collector: Web Link (Web Link)

Started: Tuesday, April 15, 2014 12:22:16 PM

Last Modified: Tuesday, April 15, 2014 12:25:30 PM

Time Spent: 00:03:14

IP Address: 137.190.81.79

PAGE 1

Q1: What college do you work in?

College of Social & Behavioral Sciences

PAGE 2

Q2: What academic department do you work in?

Respondent skipped this question

PAGE 3

Q3: What academic department do you work in?

Respondent skipped this question

PAGE 4

Q4: What academic department do you work in?

Respondent skipped this question

PAGE 5

Q5: What academic department do you work in?

Respondent skipped this question

PAGE 6

Q6: What academic department do you work in?

Respondent skipped this question

PAGE 7

Q7: What academic department do you work in?

Respondent skipped this question

PAGE 8

Q8: What academic department do you work in?

Social Work & Gerontology

PAGE 9

Q9: What academic department do you work in?

Respondent skipped this question

PAGE 10

Q10: Have you engaged in any research within your department at WSU?

Yes

PAGE 11: Department Sustainability Research

Q11: Have you conducted any sustainability-related research within your department at WSU?
 Sustainability research focuses on a key principle of sustainability (such as social equity or environmental stewardship); addresses a sustainability challenge (such as climate change, pollution, or poverty); or furthers our understanding of the interconnectedness of societal and environmental challenges. Sustainability research leads toward solutions that support economic prosperity without compromising social well-being and ecological health

Yes

PAGE 12

Q12: Please describe your sustainability research.

The harm reduction model and social work education

PAGE 13: Campus as a Living Laboratory

Q13: Have you utilized the campus infrastructure and operations for multidisciplinary student learning, applied research and/or practical work that advances sustainability on campus? (e.g. class projects, thesis projects, term papers, published papers, on-campus internship)

Yes

PAGE 14

Q14: If yes, in which of the following areas have you utilized the campus as a living laboratory?

Public Engagement

Q15: Please describe the active and experiential opportunities you have offered to students that contribute to positive sustainability outcomes on campus.

Service learning assignment

PAGE 15

Q16: What is your first and last name?

Mark Bigler

#8



COMPLETE

Collector: Web Link (Web Link)

Started: Tuesday, April 15, 2014 1:27:11 PM

Last Modified: Tuesday, April 15, 2014 1:30:06 PM

Time Spent: 00:02:55

IP Address: 137.190.221.235

PAGE 1

Q1: What college do you work in?

Telitha E. Lindquist College of Arts and Humanities

PAGE 2

Q2: What academic department do you work in?

Respondent skipped this question

PAGE 3

Q3: What academic department do you work in?

English Language & Literature

PAGE 4

Q4: What academic department do you work in?

Respondent skipped this question

PAGE 5

Q5: What academic department do you work in?

Respondent skipped this question

PAGE 6

Q6: What academic department do you work in?

Respondent skipped this question

PAGE 7

Q7: What academic department do you work in?

Respondent skipped this question

PAGE 8

Q8: What academic department do you work in?

Respondent skipped this question

PAGE 9

Q9: What academic department do you work in?

Respondent skipped this question

PAGE 10

Q10: Have you engaged in any research within your department at WSU?

Yes

PAGE 11: Department Sustainability Research

Q11: Have you conducted any sustainability-related research within your department at WSU? Sustainability research focuses on a key principle of sustainability (such as social equity or environmental stewardship); addresses a sustainability challenge (such as climate change, pollution, or poverty); or furthers our understanding of the interconnectedness of societal and environmental challenges. Sustainability research leads toward solutions that support economic prosperity without compromising social well-being and ecological health

Yes

PAGE 12

Q12: Please describe your sustainability research.

an essay on sustainability and the Anthropocene in contemporary American fiction

PAGE 13: Campus as a Living Laboratory

Q13: Have you utilized the campus infrastructure and operations for multidisciplinary student learning, applied research and/or practical work that advances sustainability on campus? (e.g. class projects, thesis projects, term papers, published papers, on-campus internship)

Yes

PAGE 14

Q14: If yes, in which of the following areas have you utilized the campus as a living laboratory?

Air and Climate

Q15: Please describe the active and experiential opportunities you have offered to students that contribute to positive sustainability outcomes on campus.

Mainly, so far, through guided readings and research papers

PAGE 15

Q16: What is your first and last name?

Michael Wutz

#9

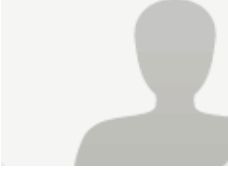

INCOMPLETE

Collector: Web Link (Web Link)

Started: Tuesday, April 15, 2014 2:01:58 PM

Last Modified: Tuesday, April 15, 2014 2:05:25 PM

Time Spent: 00:03:27

IP Address: 137.190.201.252

PAGE 1

Q1: What college do you work in?

Telitha E. Lindquist College of Arts and Humanities

PAGE 2

Q2: What academic department do you work in?

Respondent skipped this question

PAGE 3

Q3: What academic department do you work in?

English Language & Literature

PAGE 4

Q4: What academic department do you work in?

Respondent skipped this question

PAGE 5

Q5: What academic department do you work in?

Respondent skipped this question

PAGE 6

Q6: What academic department do you work in?

Respondent skipped this question

PAGE 7

Q7: What academic department do you work in?

Respondent skipped this question

PAGE 8

Q8: What academic department do you work in?

Respondent skipped this question

PAGE 9

Q9: What academic department do you work in?

Respondent skipped this question

PAGE 10

Q10: Have you engaged in any research within your department at WSU?

Yes

PAGE 11: Department Sustainability Research

Q11: Have you conducted any sustainability-related research within your department at WSU? Sustainability research focuses on a key principle of sustainability (such as social equity or environmental stewardship); addresses a sustainability challenge (such as climate change, pollution, or poverty); or furthers our understanding of the interconnectedness of societal and environmental challenges. Sustainability research leads toward solutions that support economic prosperity without compromising social well-being and ecological health

Yes

PAGE 12

Q12: Please describe your sustainability research.

Wrote a paper focusing on the teaching of a course in which identity formation and environment/social context interact.

PAGE 13: Campus as a Living Laboratory

Q13: Have you utilized the campus infrastructure and operations for multidisciplinary student learning, applied research and/or practical work that advances sustainability on campus? (e.g. class projects, thesis projects, term papers, published papers, on-campus internship)

No

PAGE 14

Q14: If yes, in which of the following areas have you utilized the campus as a living laboratory?

Respondent skipped this question

Q15: Please describe the active and experiential opportunities you have offered to students that contribute to positive sustainability outcomes on campus.

Respondent skipped this question

PAGE 15

Q16: What is your first and last name?

Respondent skipped this question

#10



COMPLETE

Collector: Web Link (Web Link)

Started: Tuesday, April 15, 2014 1:50:36 PM

Last Modified: Tuesday, April 15, 2014 2:19:38 PM

Time Spent: 00:29:02

IP Address: 137.190.62.211

PAGE 1

Q1: What college do you work in?

John B. Goddard School of Business and Economics

PAGE 2

Q2: What academic department do you work in?

Respondent skipped this question

PAGE 3

Q3: What academic department do you work in?

Respondent skipped this question

PAGE 4

Q4: What academic department do you work in?

Economics

PAGE 5

Q5: What academic department do you work in?

Respondent skipped this question

PAGE 6

Q6: What academic department do you work in?

Respondent skipped this question

PAGE 7

Q7: What academic department do you work in?

Respondent skipped this question

PAGE 8

Q8: What academic department do you work in?

Respondent skipped this question

PAGE 9

Q9: What academic department do you work in?

Respondent skipped this question

PAGE 10

Q10: Have you engaged in any research within your department at WSU?

Yes

PAGE 11: Department Sustainability Research

Q11: Have you conducted any sustainability-related research within your department at WSU? Sustainability research focuses on a key principle of sustainability (such as social equity or environmental stewardship); addresses a sustainability challenge (such as climate change, pollution, or poverty); or furthers our understanding of the interconnectedness of societal and environmental challenges. Sustainability research leads toward solutions that support economic prosperity without compromising social well-being and ecological health

Yes

PAGE 12

Q12: Please describe your sustainability research.

Understanding the value society places on environmental goods and services. These type of values are use in CBA or BCA. Understanding preferences for taking precautionary approaches to preserving the environment. This type of analysis is akin to understanding preferences towards the Endang Species Act. Contributing to the debate about the appropriate rate to discount future benefits and costs associate with climate change mitigation--this helps us explore what society is willing to give up today (i.e., the opportunity costs) so that the future can have more. Understanding the economic impact of public land ownership and management. Understanding the values society places on having recreational access to environmental amenities. Understanding the relationship between economic growth and the environment (known as the Environmental Kuznets Curve).

PAGE 13: Campus as a Living Laboratory

Q13: Have you utilized the campus infrastructure and operations for multidisciplinary student learning, applied research and/or practical work that advances sustainability on campus? (e.g. class projects, thesis projects, term papers, published papers, on-campus internship)

Yes

Q14: If yes, in which of the following areas have you utilized the campus as a living laboratory?

Air and Climate, Transportation,
Other (please specify)

I don't really understand this question. I have had students explore the value residents place on clean air; the value students place on having a green fee; MBA students studied using variable pricing for parking passes based on vehicle type.

Q15: Please describe the active and experiential opportunities you have offered to students that contribute to positive sustainability outcomes on campus.

I guess my previous answer should be inserted here!

Q16: What is your first and last name?

tgrijalva

#11



COMPLETE

Collector: Web Link (Web Link)

Started: Tuesday, April 15, 2014 2:58:27 PM

Last Modified: Tuesday, April 15, 2014 3:01:36 PM

Time Spent: 00:03:09

IP Address: 137.190.62.115

PAGE 1

Q1: What college do you work in?

John B. Goddard School of Business and Economics

PAGE 2

Q2: What academic department do you work in?

Respondent skipped this question

PAGE 3

Q3: What academic department do you work in?

Respondent skipped this question

PAGE 4

Q4: What academic department do you work in?

School of Accounting & Taxation

PAGE 5

Q5: What academic department do you work in?

Respondent skipped this question

PAGE 6

Q6: What academic department do you work in?

Respondent skipped this question

PAGE 7

Q7: What academic department do you work in?

Respondent skipped this question

PAGE 8

Q8: What academic department do you work in?

Respondent skipped this question

PAGE 9

Q9: What academic department do you work in?

Respondent skipped this question

PAGE 10

Q10: Have you engaged in any research within your department at WSU?

Yes

PAGE 11: Department Sustainability Research

Q11: Have you conducted any sustainability-related research within your department at WSU? Sustainability research focuses on a key principle of sustainability (such as social equity or environmental stewardship); addresses a sustainability challenge (such as climate change, pollution, or poverty); or furthers our understanding of the interconnectedness of societal and environmental challenges. Sustainability research leads toward solutions that support economic prosperity without compromising social well-being and ecological health

Yes

PAGE 12

Q12: Please describe your sustainability research.

Target Costing as it applies to Environmental Sustainability
Activity-based Costing as it applies to Environmental Sustainability

PAGE 13: Campus as a Living Laboratory

Q13: Have you utilized the campus infrastructure and operations for multidisciplinary student learning, applied research and/or practical work that advances sustainability on campus? (e.g. class projects, thesis projects, term papers, published papers, on-campus internship)

Yes

PAGE 14

Q14: If yes, in which of the following areas have you utilized the campus as a living laboratory? Public Engagement

Q15: Please describe the active and experiential opportunities you have offered to students that contribute to positive sustainability outcomes on campus.

I have supervised two MBA projects with local businesses having to do with environmental sustainability. In addition, I have had students write term papers whenever I have taught our "Accounting and Finance for Environmental Sustainability" course (three or four times.)

PAGE 15

Q16: What is your first and last name?

David Malone

#12



COMPLETE

Collector: Web Link (Web Link)

Started: Tuesday, April 15, 2014 3:01:20 PM

Last Modified: Tuesday, April 15, 2014 3:05:53 PM

Time Spent: 00:04:33

IP Address: 137.190.203.164

PAGE 1

Q1: What college do you work in?

Telitha E. Lindquist College of Arts and Humanities

PAGE 2

Q2: What academic department do you work in?

Respondent skipped this question

PAGE 3

Q3: What academic department do you work in?

English Language & Literature

PAGE 4

Q4: What academic department do you work in?

Respondent skipped this question

PAGE 5

Q5: What academic department do you work in?

Respondent skipped this question

PAGE 6

Q6: What academic department do you work in?

Respondent skipped this question

PAGE 7

Q7: What academic department do you work in?

Respondent skipped this question

PAGE 8

Q8: What academic department do you work in?

Respondent skipped this question

PAGE 9

Q9: What academic department do you work in?

Respondent skipped this question

PAGE 10

Q10: Have you engaged in any research within your department at WSU?

Yes

PAGE 11: Department Sustainability Research

Q11: Have you conducted any sustainability-related research within your department at WSU? Sustainability research focuses on a key principle of sustainability (such as social equity or environmental stewardship); addresses a sustainability challenge (such as climate change, pollution, or poverty); or furthers our understanding of the interconnectedness of societal and environmental challenges. Sustainability research leads toward solutions that support economic prosperity without compromising social well-being and ecological health

Yes

PAGE 12

Q12: Please describe your sustainability research.

Publishing book on identifying water issues in Utah and identifying solutions. Contributors from around the state and across disciplines. Working to secure funding for film on same topic. Review 2-3 books annually on environmentally-related issues.

PAGE 13: Campus as a Living Laboratory

Q13: Have you utilized the campus infrastructure and operations for multidisciplinary student learning, applied research and/or practical work that advances sustainability on campus? (e.g. class projects, thesis projects, term papers, published papers, on-campus internship)

Yes

PAGE 14

AASHE STARS- Academics

Q14: If yes, in which of the following areas have you utilized the campus as a living laboratory?

Air and Climate, Dining Services/Food, Energy, Grounds, Transportation, Waste, Water, Health, Wellbeing, and Work, Public Engagement

Q15: Please describe the active and experiential opportunities you have offered to students that contribute to positive sustainability outcomes on campus.

Honors class projects that engage the community at WSU and beyond.

Let Signpost know about upcoming events and issues on campus. Do interviews with students working for the Signpost.

PAGE 15

Q16: What is your first and last name?

Hal Crimmel

#13



COMPLETE

Collector: Web Link (Web Link)

Started: Tuesday, April 15, 2014 3:07:48 PM

Last Modified: Tuesday, April 15, 2014 3:10:47 PM

Time Spent: 00:02:59

IP Address: 137.190.71.210

PAGE 1

Q1: What college do you work in?

Jerry and Vickie Moyes College of Education

PAGE 2

Q2: What academic department do you work in?

Respondent skipped this question

PAGE 3

Q3: What academic department do you work in?

Respondent skipped this question

PAGE 4

Q4: What academic department do you work in?

Respondent skipped this question

PAGE 5

Q5: What academic department do you work in?

Health Promotion & Human Performance

PAGE 6

Q6: What academic department do you work in?

Respondent skipped this question

PAGE 7

Q7: What academic department do you work in?

Respondent skipped this question

PAGE 8

Q8: What academic department do you work in?

Respondent skipped this question

PAGE 9

Q9: What academic department do you work in?

Respondent skipped this question

PAGE 10

Q10: Have you engaged in any research within your department at WSU?

Yes

PAGE 11: Department Sustainability Research

Q11: Have you conducted any sustainability-related research within your department at WSU? Sustainability research focuses on a key principle of sustainability (such as social equity or environmental stewardship); addresses a sustainability challenge (such as climate change, pollution, or poverty); or furthers our understanding of the interconnectedness of societal and environmental challenges. Sustainability research leads toward solutions that support economic prosperity without compromising social well-being and ecological health

Yes

PAGE 12

Q12: Please describe your sustainability research.

The evaluation and promotion of sustainable food systems and food guide models.

PAGE 13: Campus as a Living Laboratory

Q13: Have you utilized the campus infrastructure and operations for multidisciplinary student learning, applied research and/or practical work that advances sustainability on campus? (e.g. class projects, thesis projects, term papers, published papers, on-campus internship)

Yes

PAGE 14

Q14: If yes, in which of the following areas have you utilized the campus as a living laboratory? Dining Services/Food, Grounds,
Health, Wellbeing, and Work, Public Engagement

Q15: Please describe the active and experiential opportunities you have offered to students that contribute to positive sustainability outcomes on campus.

curriculum of foundation class in nutrition, and new course development

PAGE 15

Q16: What is your first and last name? Joan Thompson

#14



COMPLETE

Collector: Web Link (Web Link)

Started: Tuesday, April 15, 2014 3:30:12 PM

Last Modified: Tuesday, April 15, 2014 3:32:42 PM

Time Spent: 00:02:30

IP Address: 137.190.72.251

PAGE 1

Q1: What college do you work in?

Jerry and Vickie Moyes College of Education

PAGE 2

Q2: What academic department do you work in?

Respondent skipped this question

PAGE 3

Q3: What academic department do you work in?

Respondent skipped this question

PAGE 4

Q4: What academic department do you work in?

Respondent skipped this question

PAGE 5

Q5: What academic department do you work in?

Child & Family Studies

PAGE 6

Q6: What academic department do you work in?

Respondent skipped this question

PAGE 7

Q7: What academic department do you work in?

Respondent skipped this question

PAGE 8

Q8: What academic department do you work in?

Respondent skipped this question

PAGE 9

Q9: What academic department do you work in?

Respondent skipped this question

PAGE 10

Q10: Have you engaged in any research within your department at WSU?

Yes

PAGE 11: Department Sustainability Research

Q11: Have you conducted any sustainability-related research within your department at WSU? Sustainability research focuses on a key principle of sustainability (such as social equity or environmental stewardship); addresses a sustainability challenge (such as climate change, pollution, or poverty); or furthers our understanding of the interconnectedness of societal and environmental challenges. Sustainability research leads toward solutions that support economic prosperity without compromising social well-being and ecological health

Yes

PAGE 12

Q12: Please describe your sustainability research.

Obesity prevention among Head Start children

PAGE 13: Campus as a Living Laboratory

Q13: Have you utilized the campus infrastructure and operations for multidisciplinary student learning, applied research and/or practical work that advances sustainability on campus? (e.g. class projects, thesis projects, term papers, published papers, on-campus internship)

Yes

PAGE 14

Q14: If yes, in which of the following areas have you utilized the campus as a living laboratory?

Diversity and Affordability,
Health, Wellbeing, and Work

Q15: Please describe the active and experiential opportunities you have offered to students that contribute to positive sustainability outcomes on campus.

Class projects on low-income families and at-risk children

PAGE 15

Q16: What is your first and last name?

Wei Qiu

#15



COMPLETE

Collector: Web Link (Web Link)

Started: Tuesday, April 15, 2014 4:00:00 PM

Last Modified: Tuesday, April 15, 2014 4:03:40 PM

Time Spent: 00:03:40

IP Address: 24.10.205.101

PAGE 1

Q1: What college do you work in?

Jerry and Vickie Moyes College of Education

PAGE 2

Q2: What academic department do you work in?

Respondent skipped this question

PAGE 3

Q3: What academic department do you work in?

Respondent skipped this question

PAGE 4

Q4: What academic department do you work in?

Respondent skipped this question

PAGE 5

Q5: What academic department do you work in?

Health Promotion & Human Performance

PAGE 6

Q6: What academic department do you work in?

Respondent skipped this question

PAGE 7

Q7: What academic department do you work in?

Respondent skipped this question

PAGE 8

Q8: What academic department do you work in?

Respondent skipped this question

PAGE 9

Q9: What academic department do you work in?

Respondent skipped this question

PAGE 10

Q10: Have you engaged in any research within your department at WSU?

Yes

PAGE 11: Department Sustainability Research

Q11: Have you conducted any sustainability-related research within your department at WSU? Sustainability research focuses on a key principle of sustainability (such as social equity or environmental stewardship); addresses a sustainability challenge (such as climate change, pollution, or poverty); or furthers our understanding of the interconnectedness of societal and environmental challenges. Sustainability research leads toward solutions that support economic prosperity without compromising social well-being and ecological health

Yes

PAGE 12

Q12: Please describe your sustainability research.

This might be stretching the limits of your definition of sustainability research, but my research this spring focused on issues of social equity in the student LGBT community at WSU. A group of 11 students who identified as members of the LGBT community were recruited to provide the research team with information on what it's like to be an LGBT student on this campus. They provided this information through photography and through discussions with the research team. A portion of the results of this process are now being exhibited in the Shepherd Union Bridge Gallery (the "Who Not What" photo exhibit).

PAGE 13: Campus as a Living Laboratory

Q13: Have you utilized the campus infrastructure and operations for multidisciplinary student learning, applied research and/or practical work that advances sustainability on campus? (e.g. class projects, thesis projects, term papers, published papers, on-campus internship)

No

PAGE 14

Q14: If yes, in which of the following areas have you utilized the campus as a living laboratory?

Respondent skipped this question

Q15: Please describe the active and experiential opportunities you have offered to students that contribute to positive sustainability outcomes on campus.

Respondent skipped this question

PAGE 15

Q16: What is your first and last name?

Laura Santurri

#16



COMPLETE

Collector: Web Link (Web Link)

Started: Tuesday, April 15, 2014 4:09:09 PM

Last Modified: Tuesday, April 15, 2014 4:12:45 PM

Time Spent: 00:03:36

IP Address: 137.190.32.234

PAGE 1

Q1: What college do you work in?

College of Applied Science & Technology

PAGE 2

Q2: What academic department do you work in?

Engineering and Technology

PAGE 3

Q3: What academic department do you work in?

Respondent skipped this question

PAGE 4

Q4: What academic department do you work in?

Respondent skipped this question

PAGE 5

Q5: What academic department do you work in?

Respondent skipped this question

PAGE 6

Q6: What academic department do you work in?

Respondent skipped this question

PAGE 7

Q7: What academic department do you work in?

Respondent skipped this question

PAGE 8

Q8: What academic department do you work in?

Respondent skipped this question

PAGE 9

Q9: What academic department do you work in?

Respondent skipped this question

PAGE 10

Q10: Have you engaged in any research within your department at WSU?

Yes

PAGE 11: Department Sustainability Research

Q11: Have you conducted any sustainability-related research within your department at WSU? Sustainability research focuses on a key principle of sustainability (such as social equity or environmental stewardship); addresses a sustainability challenge (such as climate change, pollution, or poverty); or furthers our understanding of the interconnectedness of societal and environmental challenges. Sustainability research leads toward solutions that support economic prosperity without compromising social well-being and ecological health

Yes

PAGE 12

Q12: Please describe your sustainability research.

Mobile Elemental Power Plant field studies that involved several students engaged in undergraduate research.

PAGE 13: Campus as a Living Laboratory

Q13: Have you utilized the campus infrastructure and operations for multidisciplinary student learning, applied research and/or practical work that advances sustainability on campus? (e.g. class projects, thesis projects, term papers, published papers, on-campus internship)

Yes

PAGE 14

Q14: If yes, in which of the following areas have you utilized the campus as a living laboratory?

Air and Climate, Energy

Q15: Please describe the active and experiential opportunities you have offered to students that contribute to positive sustainability outcomes on campus.

Students have been engaged in undergraduate research as well as coursework in renewable energy.

PAGE 15

Q16: What is your first and last name?

Julanne McCulley

#17



COMPLETE

Collector: Web Link (Web Link)

Started: Tuesday, April 15, 2014 4:10:46 PM

Last Modified: Tuesday, April 15, 2014 4:15:25 PM

Time Spent: 00:04:39

IP Address: 137.190.32.206

PAGE 1

Q1: What college do you work in?

College of Applied Science & Technology

PAGE 2

Q2: What academic department do you work in?

Engineering and Technology

PAGE 3

Q3: What academic department do you work in?

Respondent skipped this question

PAGE 4

Q4: What academic department do you work in?

Respondent skipped this question

PAGE 5

Q5: What academic department do you work in?

Respondent skipped this question

PAGE 6

Q6: What academic department do you work in?

Respondent skipped this question

PAGE 7

Q7: What academic department do you work in?

Respondent skipped this question

PAGE 8

Q8: What academic department do you work in?

Respondent skipped this question

PAGE 9

Q9: What academic department do you work in?

Respondent skipped this question

PAGE 10

Q10: Have you engaged in any research within your department at WSU?

Yes

PAGE 11: Department Sustainability Research

Q11: Have you conducted any sustainability-related research within your department at WSU? Sustainability research focuses on a key principle of sustainability (such as social equity or environmental stewardship); addresses a sustainability challenge (such as climate change, pollution, or poverty); or furthers our understanding of the interconnectedness of societal and environmental challenges. Sustainability research leads toward solutions that support economic prosperity without compromising social well-being and ecological health

Yes

PAGE 12

Q12: Please describe your sustainability research.

Renewable Energy (Solar Hot Water, Solar Electric, Wind Power, student attitudes towards green building and sustainability and suggestions for curriculum development, Energy Efficiency)

PAGE 13: Campus as a Living Laboratory

Q13: Have you utilized the campus infrastructure and operations for multidisciplinary student learning, applied research and/or practical work that advances sustainability on campus? (e.g. class projects, thesis projects, term papers, published papers, on-campus internship)

Yes

PAGE 14

AASHE STARS- Academics

Q14: If yes, in which of the following areas have you utilized the campus as a living laboratory? Air and Climate, Buildings, Energy, Grounds, Waste, Water, Public Engagement

Q15: Please describe the active and experiential opportunities you have offered to students that contribute to positive sustainability outcomes on campus.

Campus sustainability and energy upgrade tours, partnering with facilities management to get buildings certified using LEED O&M, senior projects (canyon wind power trailer research project, converting maintenance vehicles to electric powered)

PAGE 15

Q16: What is your first and last name? Jeremy Farner

#18



COMPLETE

Collector: Web Link (Web Link)

Started: Tuesday, April 15, 2014 5:53:25 PM

Last Modified: Tuesday, April 15, 2014 5:56:09 PM

Time Spent: 00:02:44

IP Address: 50.186.67.238

PAGE 1

Q1: What college do you work in?

Honors Program

PAGE 2

Q2: What academic department do you work in?

Respondent skipped this question

PAGE 3

Q3: What academic department do you work in?

Respondent skipped this question

PAGE 4

Q4: What academic department do you work in?

Respondent skipped this question

PAGE 5

Q5: What academic department do you work in?

Respondent skipped this question

PAGE 6

Q6: What academic department do you work in?

Respondent skipped this question

PAGE 7

Q7: What academic department do you work in?

Respondent skipped this question

PAGE 8

Q8: What academic department do you work in?

Respondent skipped this question

PAGE 9

Q9: What academic department do you work in?

Respondent skipped this question

PAGE 10

Q10: Have you engaged in any research within your department at WSU?

Yes

PAGE 11: Department Sustainability Research

Q11: Have you conducted any sustainability-related research within your department at WSU? Sustainability research focuses on a key principle of sustainability (such as social equity or environmental stewardship); addresses a sustainability challenge (such as climate change, pollution, or poverty); or furthers our understanding of the interconnectedness of societal and environmental challenges. Sustainability research leads toward solutions that support economic prosperity without compromising social well-being and ecological health

Yes

PAGE 12

Q12: Please describe your sustainability research.

We offer a class on sustainability, taught by Alice Mulder, Hal Crimmel and Jen Bodine.

PAGE 13: Campus as a Living Laboratory

Q13: Have you utilized the campus infrastructure and operations for multidisciplinary student learning, applied research and/or practical work that advances sustainability on campus? (e.g. class projects, thesis projects, term papers, published papers, on-campus internship)

Yes

PAGE 14

Q14: If yes, in which of the following areas have you utilized the campus as a living laboratory?

Dining Services/Food, Purchasing, Waste

Q15: Please describe the active and experiential opportunities you have offered to students that contribute to positive sustainability outcomes on campus.

Teachers of our Honors class offer these experiences to students. As a Center, the Honors Program practices sustainability

PAGE 15

Q16: What is your first and last name?

Judy Elsley

#19



COMPLETE

Collector: Web Link (Web Link)

Started: Tuesday, April 15, 2014 6:58:52 PM

Last Modified: Tuesday, April 15, 2014 7:03:48 PM

Time Spent: 00:04:56

IP Address: 137.190.32.159

PAGE 1

Q1: What college do you work in?

College of Applied Science & Technology

PAGE 2

Q2: What academic department do you work in?

Engineering and Technology

PAGE 3

Q3: What academic department do you work in?

Respondent skipped this question

PAGE 4

Q4: What academic department do you work in?

Respondent skipped this question

PAGE 5

Q5: What academic department do you work in?

Respondent skipped this question

PAGE 6

Q6: What academic department do you work in?

Respondent skipped this question

PAGE 7

Q7: What academic department do you work in?

Respondent skipped this question

PAGE 8

Q8: What academic department do you work in?

Respondent skipped this question

PAGE 9

Q9: What academic department do you work in?

Respondent skipped this question

PAGE 10

Q10: Have you engaged in any research within your department at WSU?

Yes

PAGE 11: Department Sustainability Research

Q11: Have you conducted any sustainability-related research within your department at WSU? Sustainability research focuses on a key principle of sustainability (such as social equity or environmental stewardship); addresses a sustainability challenge (such as climate change, pollution, or poverty); or furthers our understanding of the interconnectedness of societal and environmental challenges. Sustainability research leads toward solutions that support economic prosperity without compromising social well-being and ecological health

Yes

PAGE 12

Q12: Please describe your sustainability research.

Renewable energy (solar PV systems, wind energy, hydro-micro energy, etc).

PAGE 13: Campus as a Living Laboratory

Q13: Have you utilized the campus infrastructure and operations for multidisciplinary student learning, applied research and/or practical work that advances sustainability on campus? (e.g. class projects, thesis projects, term papers, published papers, on-campus internship)

Yes

PAGE 14

Q14: If yes, in which of the following areas have you utilized the campus as a living laboratory?

Air and Climate, Buildings, Energy

Q15: Please describe the active and experiential opportunities you have offered to students that contribute to positive sustainability outcomes on campus.

Teach course of Renewable Energy.
Solar PV systems for students' senior projects.

PAGE 15

Q16: What is your first and last name?

Fred Chiou

#20



COMPLETE

Collector: Web Link (Web Link)

Started: Tuesday, April 15, 2014 7:45:01 PM

Last Modified: Tuesday, April 15, 2014 7:47:58 PM

Time Spent: 00:02:57

IP Address: 97.126.234.93

PAGE 1

Q1: What college do you work in?

College of Social & Behavioral Sciences

PAGE 2

Q2: What academic department do you work in?

Respondent skipped this question

PAGE 3

Q3: What academic department do you work in?

Respondent skipped this question

PAGE 4

Q4: What academic department do you work in?

Respondent skipped this question

PAGE 5

Q5: What academic department do you work in?

Respondent skipped this question

PAGE 6

Q6: What academic department do you work in?

Respondent skipped this question

PAGE 7

Q7: What academic department do you work in?

Respondent skipped this question

PAGE 8

Q8: What academic department do you work in?

Geography

PAGE 9

Q9: What academic department do you work in?

Respondent skipped this question

PAGE 10

Q10: Have you engaged in any research within your department at WSU?

Yes

PAGE 11: Department Sustainability Research

Q11: Have you conducted any sustainability-related research within your department at WSU? Sustainability research focuses on a key principle of sustainability (such as social equity or environmental stewardship); addresses a sustainability challenge (such as climate change, pollution, or poverty); or furthers our understanding of the interconnectedness of societal and environmental challenges. Sustainability research leads toward solutions that support economic prosperity without compromising social well-being and ecological health

Yes

PAGE 12

Q12: Please describe your sustainability research.

Engaged with students in efforts to using urban planning tools to limit light pollution. This saves energy, can lead to increased tourism, and can provide an environmental amenity for all residents.

PAGE 13: Campus as a Living Laboratory

Q13: Have you utilized the campus infrastructure and operations for multidisciplinary student learning, applied research and/or practical work that advances sustainability on campus? (e.g. class projects, thesis projects, term papers, published papers, on-campus internship)

No

PAGE 14

Q14: If yes, in which of the following areas have you utilized the campus as a living laboratory?

Respondent skipped this question

Q15: Please describe the active and experiential opportunities you have offered to students that contribute to positive sustainability outcomes on campus.

Respondent skipped this question

PAGE 15

Q16: What is your first and last name?

Jeremy Bryson

#21



COMPLETE

Collector: Web Link (Web Link)

Started: Wednesday, April 16, 2014 8:33:34 AM

Last Modified: Wednesday, April 16, 2014 8:36:32 AM

Time Spent: 00:02:58

IP Address: 137.190.81.223

PAGE 1

Q1: What college do you work in?

College of Social & Behavioral Sciences

PAGE 2

Q2: What academic department do you work in?

Respondent skipped this question

PAGE 3

Q3: What academic department do you work in?

Respondent skipped this question

PAGE 4

Q4: What academic department do you work in?

Respondent skipped this question

PAGE 5

Q5: What academic department do you work in?

Respondent skipped this question

PAGE 6

Q6: What academic department do you work in?

Respondent skipped this question

PAGE 7

Q7: What academic department do you work in?

Respondent skipped this question

PAGE 8

Q8: What academic department do you work in?

Geography

PAGE 9

Q9: What academic department do you work in?

Respondent skipped this question

PAGE 10

Q10: Have you engaged in any research within your department at WSU?

Yes

PAGE 11: Department Sustainability Research

Q11: Have you conducted any sustainability-related research within your department at WSU? Sustainability research focuses on a key principle of sustainability (such as social equity or environmental stewardship); addresses a sustainability challenge (such as climate change, pollution, or poverty); or furthers our understanding of the interconnectedness of societal and environmental challenges. Sustainability research leads toward solutions that support economic prosperity without compromising social well-being and ecological health

Yes

PAGE 12

Q12: Please describe your sustainability research.

Research in a number of areas, all with a sustainability/environmental impact component: tourism, population, economic, resources, etc.

PAGE 13: Campus as a Living Laboratory

Q13: Have you utilized the campus infrastructure and operations for multidisciplinary student learning, applied research and/or practical work that advances sustainability on campus? (e.g. class projects, thesis projects, term papers, published papers, on-campus internship)

Yes

PAGE 14

Q14: If yes, in which of the following areas have you utilized the campus as a living laboratory? Air and Climate, Energy, Transportation, Water

Q15: Please describe the active and experiential opportunities you have offered to students that contribute to positive sustainability outcomes on campus.

Self-guided field trips
Campus surveys

PAGE 15

Q16: What is your first and last name?

Eric Ewert

#22



COMPLETE

Collector: Web Link (Web Link)

Started: Wednesday, April 16, 2014 10:26:50 AM

Last Modified: Wednesday, April 16, 2014 10:28:54 AM

Time Spent: 00:02:04

IP Address: 137.190.81.91

PAGE 1

Q1: What college do you work in?

College of Social & Behavioral Sciences

PAGE 2

Q2: What academic department do you work in?

Respondent skipped this question

PAGE 3

Q3: What academic department do you work in?

Respondent skipped this question

PAGE 4

Q4: What academic department do you work in?

Respondent skipped this question

PAGE 5

Q5: What academic department do you work in?

Respondent skipped this question

PAGE 6

Q6: What academic department do you work in?

Respondent skipped this question

PAGE 7

Q7: What academic department do you work in?

Respondent skipped this question

PAGE 8

Q8: What academic department do you work in?

Political Science & Philosophy

PAGE 9

Q9: What academic department do you work in?

Respondent skipped this question

PAGE 10

Q10: Have you engaged in any research within your department at WSU?

Yes

PAGE 11: Department Sustainability Research

Q11: Have you conducted any sustainability-related research within your department at WSU?
 Sustainability research focuses on a key principle of sustainability (such as social equity or environmental stewardship); addresses a sustainability challenge (such as climate change, pollution, or poverty); or furthers our understanding of the interconnectedness of societal and environmental challenges. Sustainability research leads toward solutions that support economic prosperity without compromising social well-being and ecological health

Yes

PAGE 12

Q12: Please describe your sustainability research.

I have published a book and several chapters in edited collections in the field of environmental political thought.

PAGE 13: Campus as a Living Laboratory

Q13: Have you utilized the campus infrastructure and operations for multidisciplinary student learning, applied research and/or practical work that advances sustainability on campus? (e.g. class projects, thesis projects, term papers, published papers, on-campus internship)

No

PAGE 14

Q14: If yes, in which of the following areas have you utilized the campus as a living laboratory?

Respondent skipped this question

Q15: Please describe the active and experiential opportunities you have offered to students that contribute to positive sustainability outcomes on campus.

Respondent skipped this question

PAGE 15

Q16: What is your first and last name?

Thom Kuehls

#23



INCOMPLETE

Collector: Web Link (Web Link)

Started: Wednesday, April 16, 2014 4:43:09 PM

Last Modified: Wednesday, April 16, 2014 4:43:59 PM

Time Spent: 00:00:50

IP Address: 50.186.102.77

PAGE 1

Q1: What college do you work in?

College of Social & Behavioral Sciences

PAGE 2

Q2: What academic department do you work in?

Respondent skipped this question

PAGE 3

Q3: What academic department do you work in?

Respondent skipped this question

PAGE 4

Q4: What academic department do you work in?

Respondent skipped this question

PAGE 5

Q5: What academic department do you work in?

Respondent skipped this question

PAGE 6

Q6: What academic department do you work in?

Respondent skipped this question

PAGE 7

Q7: What academic department do you work in?

Respondent skipped this question

PAGE 8

Q8: What academic department do you work in?

Social Work & Gerontology

PAGE 9

Q9: What academic department do you work in?

Respondent skipped this question

PAGE 10

Q10: Have you engaged in any research within your department at WSU?

Yes

PAGE 11: Department Sustainability Research

Q11: Have you conducted any sustainability-related research within your department at WSU?
Sustainability research focuses on a key principle of sustainability (such as social equity or environmental stewardship); addresses a sustainability challenge (such as climate change, pollution, or poverty); or furthers our understanding of the interconnectedness of societal and environmental challenges. Sustainability research leads toward solutions that support economic prosperity without compromising social well-being and ecological health

Yes

PAGE 12

Q12: Please describe your sustainability research.

Respondent skipped this question

PAGE 13: Campus as a Living Laboratory

Q13: Have you utilized the campus infrastructure and operations for multidisciplinary student learning, applied research and/or practical work that advances sustainability on campus? (e.g. class projects, thesis projects, term papers, published papers, on-campus internship)

Respondent skipped this question

PAGE 14

Q14: If yes, in which of the following areas have you utilized the campus as a living laboratory?

Respondent skipped this question

AASHE STARS- Academics

Q15: Please describe the active and experiential opportunities you have offered to students that contribute to positive sustainability outcomes on campus.

Respondent skipped this question

PAGE 15

Q16: What is your first and last name?

Respondent skipped this question

#24



COMPLETE

Collector: Web Link (Web Link)

Started: Wednesday, April 16, 2014 7:26:02 PM

Last Modified: Wednesday, April 16, 2014 7:45:21 PM

Time Spent: 00:19:19

IP Address: 97.126.225.190

PAGE 1

Q1: What college do you work in?

Dr. Ezekiel R. Dumke College of Health Professions

PAGE 2

Q2: What academic department do you work in?

Respondent skipped this question

PAGE 3

Q3: What academic department do you work in?

Respondent skipped this question

PAGE 4

Q4: What academic department do you work in?

Respondent skipped this question

PAGE 5

Q5: What academic department do you work in?

Respondent skipped this question

PAGE 6

Q6: What academic department do you work in?

Respiratory Therapy

PAGE 7

Q7: What academic department do you work in?

Respondent skipped this question

PAGE 8

Q8: What academic department do you work in?

Respondent skipped this question

PAGE 9

Q9: What academic department do you work in?

Respondent skipped this question

PAGE 10

Q10: Have you engaged in any research within your department at WSU?

Yes

PAGE 11: Department Sustainability Research

Q11: Have you conducted any sustainability-related research within your department at WSU? Sustainability research focuses on a key principle of sustainability (such as social equity or environmental stewardship); addresses a sustainability challenge (such as climate change, pollution, or poverty); or furthers our understanding of the interconnectedness of societal and environmental challenges. Sustainability research leads toward solutions that support economic prosperity without compromising social well-being and ecological health

Yes

PAGE 12

Q12: Please describe your sustainability research.

I completed a research project with a couple of undergraduate students that focused on the correlation between vitamin D levels and asthma inflammation. The project was aimed at helping those in an underserved population in Ogden. The participants were recruited from the Midtown Community Health Center. The participants were provided with vitamin D supplement. However, the sustainability portion of the project really aimed at educating those enrolled in the study more about asthma, how to recognize and control triggers, as well as proper use of medications and other important considerations in asthma management (peak flow measurements and use of spacers with medications, etc.). I don't know if that qualifies as sustainability, but the idea was to reduce asthma exacerbations in this group by educating them while also collecting data about their vitamin D levels and asthma inflammation.

My colleagues and I also did some research in Ghana, West Africa a few years ago. We performed some basic lung function testing in areas where we anticipated poor air quality. While not many of the patients smoke in Ghana, many had obstructive lung issues. We measured the air quality in those areas where the participants spent their time. Majority of air quality issues exist because they are cooking over coal pots in non-ventilated areas, and no emission control on vehicles or exposure to open burning. Again, the strategy was to provide them with education about the damage of this kind of exposure while collecting the data. Suggestions for reducing exposure were offered.

PAGE 13: Campus as a Living Laboratory

Q13: Have you utilized the campus infrastructure and operations for multidisciplinary student learning, applied research and/or practical work that advances sustainability on campus? (e.g. class projects, thesis projects, term papers, published papers, on-campus internship) No

PAGE 14

Q14: If yes, in which of the following areas have you utilized the campus as a living laboratory? *Respondent skipped this question*

Q15: Please describe the active and experiential opportunities you have offered to students that contribute to positive sustainability outcomes on campus. *Respondent skipped this question*

PAGE 15

Q16: What is your first and last name? Janelle Gardiner

#25



COMPLETE

Collector: Web Link (Web Link)

Started: Thursday, April 17, 2014 11:06:19 AM

Last Modified: Thursday, April 17, 2014 11:12:36 AM

Time Spent: 00:06:17

IP Address: 67.2.231.179

PAGE 1

Q1: What college do you work in?

Telitha E. Lindquist College of Arts and Humanities

PAGE 2

Q2: What academic department do you work in?

Respondent skipped this question

PAGE 3

Q3: What academic department do you work in?

English Language & Literature

PAGE 4

Q4: What academic department do you work in?

Respondent skipped this question

PAGE 5

Q5: What academic department do you work in?

Respondent skipped this question

PAGE 6

Q6: What academic department do you work in?

Respondent skipped this question

PAGE 7

Q7: What academic department do you work in?

Respondent skipped this question

PAGE 8

Q8: What academic department do you work in?

Respondent skipped this question

PAGE 9

Q9: What academic department do you work in?

Respondent skipped this question

PAGE 10

Q10: Have you engaged in any research within your department at WSU?

Yes

PAGE 11: Department Sustainability Research

Q11: Have you conducted any sustainability-related research within your department at WSU? Sustainability research focuses on a key principle of sustainability (such as social equity or environmental stewardship); addresses a sustainability challenge (such as climate change, pollution, or poverty); or furthers our understanding of the interconnectedness of societal and environmental challenges. Sustainability research leads toward solutions that support economic prosperity without compromising social well-being and ecological health

Yes

PAGE 12

Q12: Please describe your sustainability research.

I have studied the work and writings of poet/essayist/novelist Wendell Berry, a leading inspiration in the sustainability movement, and have published an article about him and given public and classroom presentations about his work.

PAGE 13: Campus as a Living Laboratory

Q13: Have you utilized the campus infrastructure and operations for multidisciplinary student learning, applied research and/or practical work that advances sustainability on campus? (e.g. class projects, thesis projects, term papers, published papers, on-campus internship)

No

PAGE 14

Q14: If yes, in which of the following areas have you utilized the campus as a living laboratory?

Respondent skipped this question

Q15: Please describe the active and experiential opportunities you have offered to students that contribute to positive sustainability outcomes on campus.

Respondent skipped this question

PAGE 15

Q16: What is your first and last name?

john schwiebert

#26



COMPLETE

Collector: Web Link (Web Link)

Started: Friday, April 18, 2014 12:28:24 PM

Last Modified: Friday, April 18, 2014 12:32:47 PM

Time Spent: 00:04:23

IP Address: 174.52.83.30

PAGE 1

Q1: What college do you work in?

Dr. Ezekiel R. Dumke College of Health Professions

PAGE 2

Q2: What academic department do you work in?

Respondent skipped this question

PAGE 3

Q3: What academic department do you work in?

Respondent skipped this question

PAGE 4

Q4: What academic department do you work in?

Respondent skipped this question

PAGE 5

Q5: What academic department do you work in?

Respondent skipped this question

PAGE 6

Q6: What academic department do you work in?

Health Sciences

PAGE 7

Q7: What academic department do you work in?

Respondent skipped this question

PAGE 8

Q8: What academic department do you work in?

Respondent skipped this question

PAGE 9

Q9: What academic department do you work in?

Respondent skipped this question

PAGE 10

Q10: Have you engaged in any research within your department at WSU?

Yes

PAGE 11: Department Sustainability Research

Q11: Have you conducted any sustainability-related research within your department at WSU? Sustainability research focuses on a key principle of sustainability (such as social equity or environmental stewardship); addresses a sustainability challenge (such as climate change, pollution, or poverty); or furthers our understanding of the interconnectedness of societal and environmental challenges. Sustainability research leads toward solutions that support economic prosperity without compromising social well-being and ecological health

Yes

PAGE 12

Q12: Please describe your sustainability research.

Retention of sealant placement
Sealant placement clinics

PAGE 13: Campus as a Living Laboratory

Q13: Have you utilized the campus infrastructure and operations for multidisciplinary student learning, applied research and/or practical work that advances sustainability on campus? (e.g. class projects, thesis projects, term papers, published papers, on-campus internship)

No

PAGE 14

Q14: If yes, in which of the following areas have you utilized the campus as a living laboratory?

Respondent skipped this question

Q15: Please describe the active and experiential opportunities you have offered to students that contribute to positive sustainability outcomes on campus.

Respondent skipped this question

PAGE 15

Q16: What is your first and last name?

Carol Naylor

#27



COMPLETE

Collector: Web Link (Web Link)

Started: Tuesday, April 22, 2014 12:26:36 PM

Last Modified: Tuesday, April 22, 2014 12:45:34 PM

Time Spent: 00:18:58

IP Address: 137.190.81.85

PAGE 1

Q1: What college do you work in?

College of Social & Behavioral Sciences

PAGE 2

Q2: What academic department do you work in?

Respondent skipped this question

PAGE 3

Q3: What academic department do you work in?

Respondent skipped this question

PAGE 4

Q4: What academic department do you work in?

Respondent skipped this question

PAGE 5

Q5: What academic department do you work in?

Respondent skipped this question

PAGE 6

Q6: What academic department do you work in?

Respondent skipped this question

PAGE 7

Q7: What academic department do you work in?

Respondent skipped this question

PAGE 8

Q8: What academic department do you work in?

Sociology & Anthropology

PAGE 9

Q9: What academic department do you work in?

Respondent skipped this question

PAGE 10

Q10: Have you engaged in any research within your department at WSU?

Yes

PAGE 11: Department Sustainability Research

Q11: Have you conducted any sustainability-related research within your department at WSU? Sustainability research focuses on a key principle of sustainability (such as social equity or environmental stewardship); addresses a sustainability challenge (such as climate change, pollution, or poverty); or furthers our understanding of the interconnectedness of societal and environmental challenges. Sustainability research leads toward solutions that support economic prosperity without compromising social well-being and ecological health

Yes

PAGE 12

Q12: Please describe your sustainability research.

I am a researcher involved with an NSF-funded statewide program called iUTAH, researching water and water sustainability issues within UT. Myself and Dan Bedford are currently in the process of conducting a qualitative study of perspectives and attitudes about water and water conservation here at WSU, held by various WSU stakeholders. As a part of this research, my Environment and Society class (SOC 3300) conducted 9 focus groups with different groups of stakeholders this semester, and have presented their findings to WSU FM & ESO, as well as to representatives of iUTAH. Dan and I are also conducting a series of face-to-face interviews that will further inform this project.

Additionally, fall semester 2013 I taught a Sociology of Water course (SOC 4990), and my students conducted a study of bottled water on campus – the use & sales, attitudes, and positive and negative consequences of that use. Their research findings have been presented at the Intermountain Sustainability Summit (an oral presentation about the survey they conducted as well as a poster on the larger, multi-method study), at the OUR symposium, at our departmental research conference, and also at the Utah Academy of Science, Arts and Letters conference held in St. George on 4/11/14.

PAGE 13: Campus as a Living Laboratory

Q13: Have you utilized the campus infrastructure and operations for multidisciplinary student learning, applied research and/or practical work that advances sustainability on campus? (e.g. class projects, thesis projects, term papers, published papers, on-campus internship) Yes

PAGE 14

Q14: If yes, in which of the following areas have you utilized the campus as a living laboratory? Buildings, Grounds, Waste, Water,
Other (please specify)
Campus Stores and vending machines

Q15: Please describe the active and experiential opportunities you have offered to students that contribute to positive sustainability outcomes on campus.

The bottled water research conducted fall 2013, with findings disseminated in 3 different venues here on campus (see research note); the perspectives and attitudes research conducted spring 2014 with campus community partners of Facilities Management and the Energy and Sustainability Office. These partners have already begun using the findings from our research to work on better "getting the word out" about water sustainability and what WSU is doing for water sustainability.

PAGE 15

Q16: What is your first and last name? Carla Trentelman

#28



COMPLETE

Collector: Web Link (Web Link)

Started: Thursday, April 24, 2014 2:16:02 PM

Last Modified: Thursday, April 24, 2014 2:19:47 PM

Time Spent: 00:03:45

IP Address: 137.190.210.40

PAGE 1

Q1: What college do you work in?

College of Science

PAGE 2

Q2: What academic department do you work in?

Respondent skipped this question

PAGE 3

Q3: What academic department do you work in?

Respondent skipped this question

PAGE 4

Q4: What academic department do you work in?

Respondent skipped this question

PAGE 5

Q5: What academic department do you work in?

Respondent skipped this question

PAGE 6

Q6: What academic department do you work in?

Respondent skipped this question

PAGE 7

Q7: What academic department do you work in?

Zoology

PAGE 8

Q8: What academic department do you work in?

Respondent skipped this question

PAGE 9

Q9: What academic department do you work in?

Respondent skipped this question

PAGE 10

Q10: Have you engaged in any research within your department at WSU?

Yes

PAGE 11: Department Sustainability Research

Q11: Have you conducted any sustainability-related research within your department at WSU? Sustainability research focuses on a key principle of sustainability (such as social equity or environmental stewardship); addresses a sustainability challenge (such as climate change, pollution, or poverty); or furthers our understanding of the interconnectedness of societal and environmental challenges. Sustainability research leads toward solutions that support economic prosperity without compromising social well-being and ecological health

Yes

PAGE 12

Q12: Please describe your sustainability research.

I am looking at the effect of various toxins on the brine shrimp, inhabiting the Great Salt Lake.

PAGE 13: Campus as a Living Laboratory

Q13: Have you utilized the campus infrastructure and operations for multidisciplinary student learning, applied research and/or practical work that advances sustainability on campus? (e.g. class projects, thesis projects, term papers, published papers, on-campus internship)

Yes

PAGE 14

Q14: If yes, in which of the following areas have you utilized the campus as a living laboratory?

Buildings, Water

Q15: Please describe the active and experiential opportunities you have offered to students that contribute to positive sustainability outcomes on campus.

Students do the research --> learn about techniques, write and present their research at conferences.

PAGE 15

Q16: What is your first and last name?

Nicole Berthelemy

#29



COMPLETE

Collector: Web Link (Web Link)

Started: Thursday, April 24, 2014 3:19:19 PM

Last Modified: Thursday, April 24, 2014 3:20:34 PM

Time Spent: 00:01:15

IP Address: 137.190.177.106

PAGE 1

Q1: What college do you work in?

College of Science

PAGE 2

Q2: What academic department do you work in?

Respondent skipped this question

PAGE 3

Q3: What academic department do you work in?

Respondent skipped this question

PAGE 4

Q4: What academic department do you work in?

Respondent skipped this question

PAGE 5

Q5: What academic department do you work in?

Respondent skipped this question

PAGE 6

Q6: What academic department do you work in?

Respondent skipped this question

PAGE 7

Q7: What academic department do you work in?

Zoology

PAGE 8

Q8: What academic department do you work in?

Respondent skipped this question

PAGE 9

Q9: What academic department do you work in?

Respondent skipped this question

PAGE 10

Q10: Have you engaged in any research within your department at WSU?

Yes

PAGE 11: Department Sustainability Research

Q11: Have you conducted any sustainability-related research within your department at WSU? Sustainability research focuses on a key principle of sustainability (such as social equity or environmental stewardship); addresses a sustainability challenge (such as climate change, pollution, or poverty); or furthers our understanding of the interconnectedness of societal and environmental challenges. Sustainability research leads toward solutions that support economic prosperity without compromising social well-being and ecological health

Yes

PAGE 12

Q12: Please describe your sustainability research.

Research on the biology of two endangered plant species

PAGE 13: Campus as a Living Laboratory

Q13: Have you utilized the campus infrastructure and operations for multidisciplinary student learning, applied research and/or practical work that advances sustainability on campus? (e.g. class projects, thesis projects, term papers, published papers, on-campus internship)

No

PAGE 14

Q14: If yes, in which of the following areas have you utilized the campus as a living laboratory?

Respondent skipped this question

Q15: Please describe the active and experiential opportunities you have offered to students that contribute to positive sustainability outcomes on campus.

Respondent skipped this question

PAGE 15

Q16: What is your first and last name?

John Mull

#30



COMPLETE

Collector: Web Link (Web Link)

Started: Thursday, April 24, 2014 8:14:43 PM

Last Modified: Thursday, April 24, 2014 8:19:26 PM

Time Spent: 00:04:43

IP Address: 75.162.255.192

PAGE 1

Q1: What college do you work in?

College of Social & Behavioral Sciences

PAGE 2

Q2: What academic department do you work in?

Respondent skipped this question

PAGE 3

Q3: What academic department do you work in?

Respondent skipped this question

PAGE 4

Q4: What academic department do you work in?

Respondent skipped this question

PAGE 5

Q5: What academic department do you work in?

Respondent skipped this question

PAGE 6

Q6: What academic department do you work in?

Respondent skipped this question

PAGE 7

Q7: What academic department do you work in?

Respondent skipped this question

PAGE 8

Q8: What academic department do you work in?

Geography

PAGE 9

Q9: What academic department do you work in?

Respondent skipped this question

PAGE 10

Q10: Have you engaged in any research within your department at WSU?

Yes

PAGE 11: Department Sustainability Research

Q11: Have you conducted any sustainability-related research within your department at WSU? Sustainability research focuses on a key principle of sustainability (such as social equity or environmental stewardship); addresses a sustainability challenge (such as climate change, pollution, or poverty); or furthers our understanding of the interconnectedness of societal and environmental challenges. Sustainability research leads toward solutions that support economic prosperity without compromising social well-being and ecological health

Yes

PAGE 12

Q12: Please describe your sustainability research.

1. Building a center for Timbisha Native Americans that uses Green Technology
2. Building a Women's Center in Mozambique to help teach skills to alleviate poverty

PAGE 13: Campus as a Living Laboratory

Q13: Have you utilized the campus infrastructure and operations for multidisciplinary student learning, applied research and/or practical work that advances sustainability on campus? (e.g. class projects, thesis projects, term papers, published papers, on-campus internship)

Yes

PAGE 14

AASHE STARS- Academics

Q14: If yes, in which of the following areas have you utilized the campus as a living laboratory?

Energy, Water,
Coordination, Planning, and Governance,
Diversity and Affordability,
Health, Wellbeing, and Work, Public Engagement

Q15: Please describe the active and experiential opportunities you have offered to students that contribute to positive sustainability outcomes on campus.

community engagement projects that teach environmental sustainability to 5th grade students

PAGE 15

Q16: What is your first and last name?

Julie Rich

#31



COMPLETE

Collector: Web Link (Web Link)

Started: Friday, April 25, 2014 7:17:04 AM

Last Modified: Friday, April 25, 2014 7:21:50 AM

Time Spent: 00:04:46

IP Address: 137.190.176.62

PAGE 1

Q1: What college do you work in?

College of Science

PAGE 2

Q2: What academic department do you work in?

Respondent skipped this question

PAGE 3

Q3: What academic department do you work in?

Respondent skipped this question

PAGE 4

Q4: What academic department do you work in?

Respondent skipped this question

PAGE 5

Q5: What academic department do you work in?

Respondent skipped this question

PAGE 6

Q6: What academic department do you work in?

Respondent skipped this question

PAGE 7

Q7: What academic department do you work in?

Botany

PAGE 8

Q8: What academic department do you work in?

Respondent skipped this question

PAGE 9

Q9: What academic department do you work in?

Respondent skipped this question

PAGE 10

Q10: Have you engaged in any research within your department at WSU?

Yes

PAGE 11: Department Sustainability Research

Q11: Have you conducted any sustainability-related research within your department at WSU? Sustainability research focuses on a key principle of sustainability (such as social equity or environmental stewardship); addresses a sustainability challenge (such as climate change, pollution, or poverty); or furthers our understanding of the interconnectedness of societal and environmental challenges. Sustainability research leads toward solutions that support economic prosperity without compromising social well-being and ecological health

Yes

PAGE 12

Q12: Please describe your sustainability research.

1. Rare and endangered plants in Utah: their distribution and abundance
2. Accumulation and preservation of ethnobotanical knowledge possessed by indigenous people
3. Definition and preservation of wetland sites (Army Corps of Engineers)

PAGE 13: Campus as a Living Laboratory

Q13: Have you utilized the campus infrastructure and operations for multidisciplinary student learning, applied research and/or practical work that advances sustainability on campus? (e.g. class projects, thesis projects, term papers, published papers, on-campus internship)

No

PAGE 14

Q14: If yes, in which of the following areas have you utilized the campus as a living laboratory?

Respondent skipped this question

Q15: Please describe the active and experiential opportunities you have offered to students that contribute to positive sustainability outcomes on campus.

Respondent skipped this question

PAGE 15

Q16: What is your first and last name?

Dr. Stephen L. CLark

#32



COMPLETE

Collector: Web Link (Web Link)

Started: Friday, April 25, 2014 8:31:32 AM

Last Modified: Friday, April 25, 2014 8:47:14 AM

Time Spent: 00:15:42

IP Address: 128.110.64.152

PAGE 1

Q1: What college do you work in?

College of Science

PAGE 2

Q2: What academic department do you work in?

Respondent skipped this question

PAGE 3

Q3: What academic department do you work in?

Respondent skipped this question

PAGE 4

Q4: What academic department do you work in?

Respondent skipped this question

PAGE 5

Q5: What academic department do you work in?

Respondent skipped this question

PAGE 6

Q6: What academic department do you work in?

Respondent skipped this question

PAGE 7

Q7: What academic department do you work in?

Zoology

PAGE 8

Q8: What academic department do you work in?

Respondent skipped this question

PAGE 9

Q9: What academic department do you work in?

Respondent skipped this question

PAGE 10

Q10: Have you engaged in any research within your department at WSU?

Yes

PAGE 11: Department Sustainability Research

Q11: Have you conducted any sustainability-related research within your department at WSU? Sustainability research focuses on a key principle of sustainability (such as social equity or environmental stewardship); addresses a sustainability challenge (such as climate change, pollution, or poverty); or furthers our understanding of the interconnectedness of societal and environmental challenges. Sustainability research leads toward solutions that support economic prosperity without compromising social well-being and ecological health

Yes

PAGE 12

Q12: Please describe your sustainability research.

I have a project looking at the effects of grazing on the endangered autumn buttercup. The autumn buttercup is Utah's rarest species and is endemic to the Sevier River Valley. It was thought that cattle were the major culprit in decimating the population found at the Nature Conservancy's Autumn Buttercup Preserve and cattle were therefore removed. Once cattle were removed the plant completely disappeared from the preserve; likely due to vole herbivory increasing as the lack of grazing by large herbivores allows the local habitat to become ideal for small herbivores. Weber State University, Cincinnati Zoo and Botanical Gardens, The Arboretum at Flagstaff, the Nature Conservancy and US Fish and Wildlife have formed a partnership to look at the use of controlled grazing by cattle as an effective management strategy to increase the survival of autumn buttercups planted June 2013.

I also have a project looking at the nutrient characteristics of sagebrush foraged on by pygmy rabbits. Pygmy rabbits are sagebrush specialists and their population numbers are threatened by habitat fragmentation and destruction. Better understanding of how sagebrush nutrient characteristics like protein and fiber levels affect foraging by this species will allow for better management strategies to be developed to maintain and increase population levels found in the sagebrush steppe habitats in Utah. This project is a partnership between WSU, the Bureau of Land Management and Utah Division of Wildlife Resources.

PAGE 13: Campus as a Living Laboratory

Q13: Have you utilized the campus infrastructure and operations for multidisciplinary student learning, applied research and/or practical work that advances sustainability on campus? (e.g. class projects, thesis projects, term papers, published papers, on-campus internship) No

PAGE 14

Q14: If yes, in which of the following areas have you utilized the campus as a living laboratory? *Respondent skipped this question*

Q15: Please describe the active and experiential opportunities you have offered to students that contribute to positive sustainability outcomes on campus. *Respondent skipped this question*

PAGE 15

Q16: What is your first and last name? Michele Skopec

#33

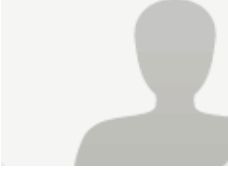

COMPLETE

Collector: Web Link (Web Link)

Started: Saturday, April 26, 2014 10:22:33 AM

Last Modified: Saturday, April 26, 2014 10:26:06 AM

Time Spent: 00:03:33

IP Address: 137.190.85.183

PAGE 1

Q1: What college do you work in?

College of Social & Behavioral Sciences

PAGE 2

Q2: What academic department do you work in?

Respondent skipped this question

PAGE 3

Q3: What academic department do you work in?

Respondent skipped this question

PAGE 4

Q4: What academic department do you work in?

Respondent skipped this question

PAGE 5

Q5: What academic department do you work in?

Respondent skipped this question

PAGE 6

Q6: What academic department do you work in?

Respondent skipped this question

PAGE 7

Q7: What academic department do you work in?

Respondent skipped this question

PAGE 8

Q8: What academic department do you work in?

Sociology & Anthropology

PAGE 9

Q9: What academic department do you work in?

Respondent skipped this question

PAGE 10

Q10: Have you engaged in any research within your department at WSU?

Yes

PAGE 11: Department Sustainability Research

Q11: Have you conducted any sustainability-related research within your department at WSU? Sustainability research focuses on a key principle of sustainability (such as social equity or environmental stewardship); addresses a sustainability challenge (such as climate change, pollution, or poverty); or furthers our understanding of the interconnectedness of societal and environmental challenges. Sustainability research leads toward solutions that support economic prosperity without compromising social well-being and ecological health

Yes

PAGE 12

Q12: Please describe your sustainability research.

Students look at issues of inequality including gender, SE class, and other factors of social discrimination.

PAGE 13: Campus as a Living Laboratory

Q13: Have you utilized the campus infrastructure and operations for multidisciplinary student learning, applied research and/or practical work that advances sustainability on campus? (e.g. class projects, thesis projects, term papers, published papers, on-campus internship)

Yes

PAGE 14

Q14: If yes, in which of the following areas have you utilized the campus as a living laboratory?

Buildings, Grounds, Diversity and Affordability,
Public Engagement

Q15: Please describe the active and experiential opportunities you have offered to students that contribute to positive sustainability outcomes on campus.

Research and class/community discussion.

PAGE 15

Q16: What is your first and last name?

R. Conover