Proposed Birmingham Council Districts
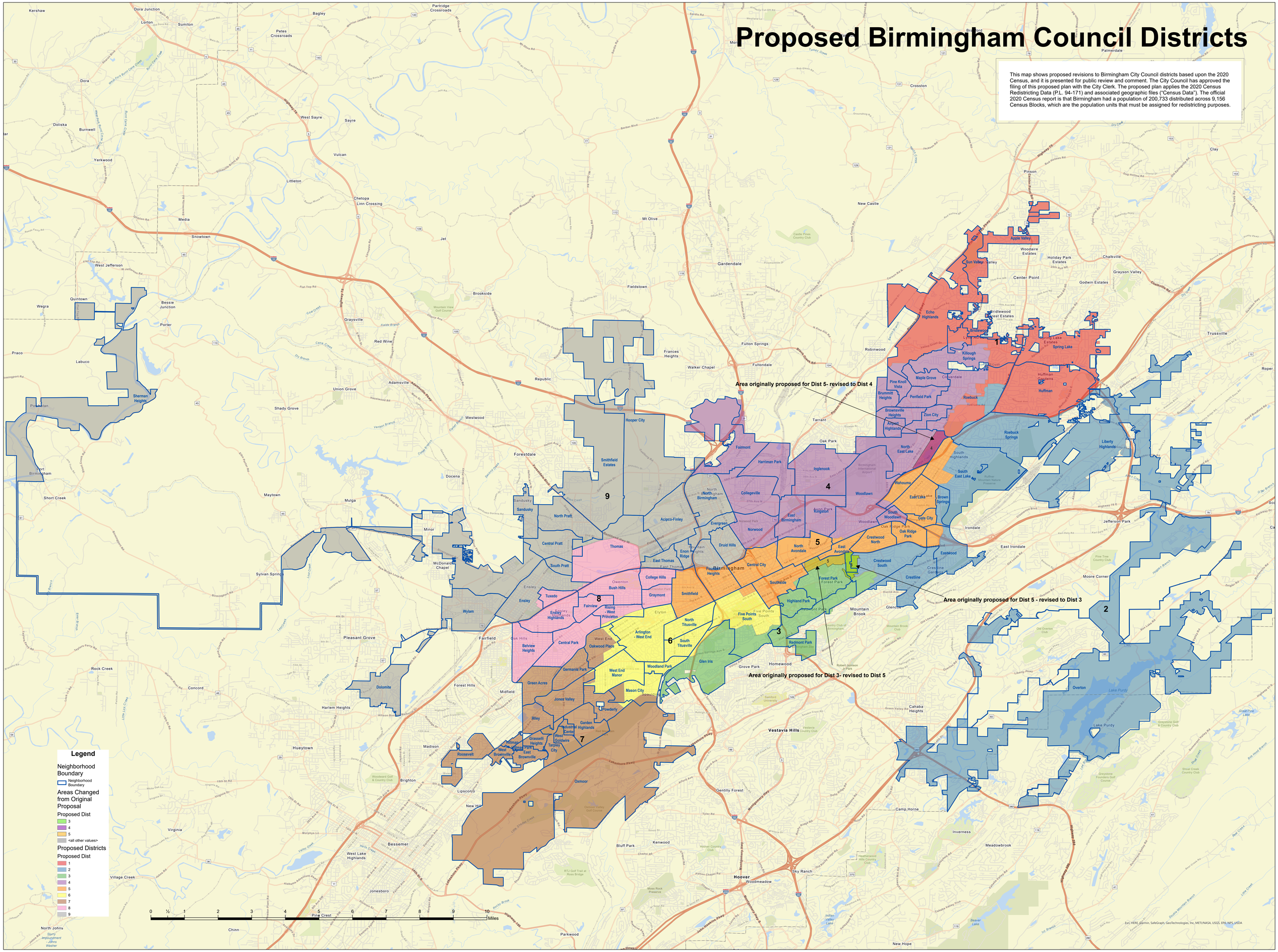
This map shows proposed revisions to Birmingham City Council districts based upon the 2020 Census, and it is presented for public review and comment. The City Council has approved the filing of this proposed plan with the City Clerk. The proposed plan applies the 2020 Census Redistricting Data (P.L. 94-171) and associated geographic files ("Census Data"). The official 2020 Census report is that Birmingham had a population of 200,733 distributed across 9,156 Census Blocks, which are the population units that must be assigned for redistricting purposes.