

# Mountain messenger

June 11, 2022

Vol. XXXIX, No. 24

The Weekend Newspaper for the Greenbrier Valley - Lewisburg, West Virginia

## Elk's Club pool suffers major structural damage, cause still unknown

By Adam Pack

The Community Pool at Elk Lodge 1758 is in a state of severe disrepair for yet unknown reasons this summer.

"We drained the pool on Monday [May 23] to do our routine maintenance like we do every year around this time, repair any cracks, stuff like that, and then after we got done we left it dry just like normal," explained Elk Lodge President Don Alts. "Well, by the next day it was starting to heave up slowly inch by inch and didn't stop until Wednesday."

The pool now appears to have lifted out of its frame, deep end first, cracking the concrete around it and causing major damage.

A contractor from Affinity Pools of Beckley has come out to examine the pool, and give a visual examination report to Alts and the lodge for insurance purposes. The insurance for the elk lodge property, including the pool, is provided through the Benevolent and Protective Order of the Elks and their insurance provider. Upon getting the report from the contractor, the insurance agency for the Elk's requested a more thorough diagnostic

See "Pool" Page 2



Pool lifted out of its frame, deep end first, cracking the concrete and causing major damage

## Ronceverte River Festival returns with full schedule

The Ronceverte River Festival is back up to full speed in 2022. 2021 forced a shortened event and many favorite activities were cut from the program due to money and time constraints. We are pleased to announce the return of many of our favorite things.

The 2022 Ronceverte River Festival will be June 10 through June 12. The festival features attractions, vendors, live performances, and great fair food! The main event is The Great Rubber Ducky Race which happens on Saturday at 4 p.m. A single ticket can win you one of many prizes awarded, or the Grand Prize of \$5,000. The more tickets you buy means more chances you have to win! Events, games, live music and contests fill the weekend and the festival culminates with a fireworks display on Sunday night.

Tickets for the Great Rubber Ducky Race are now \$5 each. You can buy your ticket online in our store or at any of the following locations:

- Ronceverte: Ronceverte Service Station, Corner Market, Tri County Produce, Darrell's Factory Tire Outlet, Ronceverte City Hall, FooFur's, Martin & Jones, People's Bank, Sportsman, River City Signs and Tee's, Ronceverte Public Library
- Monroe County: MOCO Shirts, The Barn Store, The New Pickaway Store
- Pocahontas County: Buckeye Country Mart

• Fairlea: Stop-In Shell, IGA, Greenbrier Medical Arts, City Bank in Kroger's, The Loft, Greenbrier Valley Outdoors

• Lewisburg: Tattered and Worn, Stop In (N219)

• White Sulphur Springs: Cross Creek Cafe, The Village Wine Shoppe

Quantum Party Rentals will be bringing inflatables, and the Kent Family Circus is returning with shows throughout the weekend. The Fishing Derby is back and sign-up begins Saturday morning at 7 a.m. Saturday also features the Pet Parade at 10 a.m., and an appearance by Batman at 11. Sunday features the return of a Worship Service and Gospel music. At 3 p.m. we present the traditional children's games, and a visit from Darth Vader. All the fun ends with a fantastic fireworks display at 10 p.m.

Our complete schedule can be found at [roncevertewv.org](http://roncevertewv.org). The River Festival is a community event, and for that we need community involvement. The more you can do, the better it can be. Help us make this year the best festival ever.

## Missing man found deceased on Howard's Creek embankment

On Monday, June 6, at approximately 11:43 a.m., Sergeant B. W. Mitchell and Corporal Brandon McCormick of the Greenbrier County Sheriff's Office were dispatched to a report of a body being found on the embankment of Howard's Creek along Camp Ann Bailey Road in the Caldwell area.

Upon arrival the officers requested the Greenbrier County Sheriff's Office Crime Scene Team to process the scene. The body was subsequently transported to the State Medical Examiner's Office in Charleston for identification and cause of death.

The White Sulphur Springs Police Department later confirmed that the body had been identified to be a missing man from White Sulphur Springs, John H. Deaver, age 65. He had been reported missing by his family on the weekend of May 28.

Members of the West Virginia State Police, White Sulphur Springs Police Department and the Lewisburg Fire Department provided on scene assistance.

Corporal Brandon McCormick of the Greenbrier County Sheriff's office is the lead investigator.

## County Commission prepares the way for remodel of West Virginia Building

By Adam Pack

The Greenbrier County Commission met Wednesday, June 8, and discussed the initial steps of a remodel of the West Virginia Building on the State Fairgrounds.

A request had been made to the commission prior to

meeting by the State Fairgrounds to have the permit fee waived. This was requested due to the use of the West Virginia building as a public commodity on several occasions and on a continual basis. At 20,000 square feet, the building is the largest on the fairgrounds, and has been used as a staging ground for the equipment and staff for emergency electrical workers during natural disasters, most notably during the Derecho storm of 2012. More recently, the building was used as a vaccination clinic for Greenbrier County, as Commissioner Tincher explained.

"We had 16,000 individuals come out and receive their COVID shot during the pandemic, and so we do recognize this is a facility that is utilized for more than just the West Virginia State Fair."

Furthermore, on an ongoing basis, the West Virginia Building is the emergency rendezvous point for students fleeing both Greenbrier East High School and the middle school in the case of an evacuation. All these services are offered free of charge.

After signing the request and approving the waiving of the permit fee, members of the commission explained that the remodel will be very extensive, including

See "West Virginia Building" Page 2

## Nature's Way

By Karen Cohen on page 4



## Lewisburg enters international 'In Bloom' competition

By Sarah Richardson

After winning the America in Bloom competition in 2019, Lewisburg has been invited to participate in the international version of the competition: Communities in Bloom- International Challenge. This competition combines winners from Communities in Bloom, Britain in Bloom, America in Bloom, Tidy Towns of Ireland, Japan in Bloom, Comuni Fioriti (Italy), Belgium, Croatia, Hungary, Slovenia and other countries competing with each other based on population categories.

Recent America in Bloom wins for Lewisburg include the top award in the Circle of Champions Small-Sized Cities category in 2017, the Coolest Downtown Special Award in 2018, and the Eye Popping Pots Special Award in 2019, as well as a Special Recognition for Community Involvement at the 2019 America in Bloom Symposium

See "In Bloom" Page 3



"Love to Embroider," Linda Dotson Vaughan's winning entry in the WV Department of Arts, Culture and History annual exhibition, Quilts and Wall Hangings 2022 (See story on Page 2)

## Flower baskets arrive in Alderson

The lovely red begonia baskets once again hang on the lamp posts in Alderson. Paid for by sponsorships from generous people and groups and watered throughout the summer by Ross Copenhaver, they brighten everyone's day.

They were grown by Blue Ridge Farms in Williamsburg; transported by Don and Marcia Sutherland; and hung with the help of town staff. Doris Kasley, President of Alderson Main Street said, "They look small now but just wait to see how they grow with Ross' great care!"

Alderson Main Street, who manages this project, thanks all the wonderful donors who made it possible: Anonymous in memory of Kayla; Charles and Betty Mulkey; Bob and Carolyn Holliday in memory of Mitty Miller Grizzard; Sue Ellen Grizzard; Linda and Roy Loudermilk; Melinda and Jim Russell; Jo Perez; Old Victorian Inn; Alderson Women's Club; Steve Keadle; The Thrasher Group by William R. Watson; Roger and Betty Thomas; In memory of Mary Harnest by son Ernest Bryant and daughters Sally Mueller and Vivian Sheppard; Marjorie and Richard Witcher; and Ginny and Sam Walker.



Red begonia baskets in Alderson

Visit us at — [www.mountainmessenger.com](http://www.mountainmessenger.com)

**Inside This Week**  
Number of Sections: 2

**GENERAL**  
Briefly ..... 3A  
Club & Church ..... 5A  
Classified ..... 10A  
**Delinquent Real Estate List** ..... 2-14B  
For the Record ..... 3A  
Obituaries ..... 6A  
Opinion ..... 4A

**ENTERTAINMENT**  
Steppin' Out ..... 8A  
Sudoku Puzzle ..... 8A  
Dining Guide ..... 8A  
Miss Fireworks ..... 9A



Photo on Front Page

## Linda Dotson Vaughan awarded First Place, Best of Show in annual quilting competition

The West Virginia Department of Arts, Culture and History (WVDACH) unveiled the annual exhibition, Quilts and Wall Hangings 2022, in the Great Hall of the Culture Center, State Capitol Complex, and announced the winners of the juried exhibition at the opening concert of the annual Vandalia Gathering.

This year, the popular juried exhibition features 62 creative quilts and wall hangings representing the talents of West Virginians from 19 counties. There are 43 quilts and 19 wall hangings in the exhibition, which will remain on display through Sept. 13.

First place winners in this year's exhibition include Linda Dotson Vaughan of Caldwell, Greenbrier County, for Love to Embroider in the Mixed/Other Quilt category (Best of Show); Nancy Swisher of Fairmont, Monongalia County, for Dinner Plate Dahlia, in the Pieced Quilt category; Carol Miller of Bruceton Mills, Preston County, for Flowers Bloom in the Applique category, and Amy Pabst of LeRoy, Roane County, for Patriot in the Wall Hanging category. "Quilt making is one of West Virginia's oldest and most treasured art forms,"

said Charles Morris, museums director. "This annual display is a favorite for many West Virginians and for quilters and quilt lovers from around the country. It is one of our most popular displays."

The exhibition features the work of 58 quilters. Winners were selected by Linda Luggen, a quilter for over 30 years, teacher, lecturer and NQA Certified Judge from Cincinnati, Ohio. Luggen selected winners in four categories: pieced quilts, applique quilts, mixed/other quilts and wall hangings. Quilt awards are \$750 for first place, \$400 for second place and \$300 for third place. The wall hanging awards are \$400 for first place, \$300 for second place and \$200 for third place. The department made one purchase, and the juror designated a Best of Show prize of \$100. In addition, three nonmonetary honorable mention distinctions were made.

For the seventh consecutive year, the department's Quilt and Wall Hanging Exhibition will feature a National Association of Certified Quilt Judges (NACQJ) Award of Merit. This year's winner is Nancy Swisher for Dinner Plate Dahlia. As an NACQJ certified judge,

Luggen had the option of awarding this special ribbon. The award goes to a quilter whose work shows creativity and who has achieved recognized standards of quilt making excellence.

The Culture Center is open from 9 a.m. to 5 p.m. Tuesday through Saturday.

For more information about this year's exhibition, contact Laiken Blankenship, exhibits coordinator, at 304-558-0220 or Laiken.J.Blankenship@wv.gov

### Pool

Continued from Front Page

inspection to determine the cause of the damage before they can decide to what extent, if any, the damages are covered.

"It's really devastating to us," Alts said of himself and his wife Teresa. "We've been volunteering here at the lodge for nine years and this pool has been a part of the community for decades. It's the only thing of its kind in town, a free pool for families to enjoy. We're really heartbroken about this."

Alts said that the timeframe for hearing a verdict from the insurance agency is currently "hurry up and wait."

More information will be published as it becomes available.



Greenbrier Valley Hellbenders Youth Mountain Bike Team welcomes new riders. (Photo Credit Josh Edwards)

## Youth Mountain Bike Team to host two meetings

The Greenbrier Valley Youth Mountain Bike Team will hold two meetings for families interested in the upcoming mountain bike season. Meetings will take place Sunday, June 12 at 3 p.m. and Thursday, June 16 at 6 p.m. Both meetings will convene at the Greenbrier State Forest at the picnic tables near the shelters and playground.

Youth entering 6th through 12th grade are eligible to participate. Practices, which begin in July, are held at the Greenbrier State Forest and include basic on-the-bike skills training as well as single track trail riding. All skill levels are welcome, and racing is not a requirement of participation.

Interest meeting attendees will learn about the WV Interscholastic Cycling League, league culture and rules, requirements of participation, practices, and race weekend details. The Greenbrier Valley team, beginning its fourth season with the league, is one of 16 teams located throughout the state.

#### 2022 Race Schedule:

- Aug. 27-28 - Rally in the Valley at Canaan Valley Resort State Park
- Sept. 10-11 - Battle at Big Bear Lake
- Sept. 24-25 - Rock and Roll at Cacapon State Park
- Oct. 8-9 - Defend the Bend, North Bend State Park
- Oct. 22-23 - Brawl at Twin Falls State Park

Following each interest meeting, families are invited to join the coaching staff for a community trail ride. This ride is not at NICA sanctioned event and participants should ride at their own risk.

#### About WVICL:

The West Virginia Interscholastic Cycling League is a chapter of the National Interscholastic Cycling Association (NICA). As one of 21 leagues across the country, WVICL organizes a mountain bike racing league for middle and high school student athletes. Above all, WVICL is a youth development organization, whose goal it is to build strong body, strong mind, and strong character in student athletes, with an unwavering focus on inclusivity and equality in everything they do.

For more information, email Sarah Elkins at sarah@sarahelkins.com or visit Max Hammer at Hammer Cycles Bike Shop at 723 Main Street East in White Sulphur Springs, WV. Learn more about the West Virginia Interscholastic Cycling League at [www.westvirginiamt.org](http://www.westvirginiamt.org).

### West Virginia Building Continued from Front Page

"plumbing in new bathrooms, new rooms, HVAC, fire suppression, and a kitchen." according to Commissioner Lowell Rose. The remodel is estimated to cost close to \$1,000,000. The motion to waive the permit fee was unanimously approved. The Commission made it clear that though the permit fee has been waived, all work must still be up to code and inspected.

In other news, the county considered signing a resubmission application for the CDBG-Mitigation grant to map critical infrastructure within the county. The infrastructure would include the water and sewer lines in the county, and the commission approved the re-submission unanimously, allowing work to go forward.

The commission also dedicated June 15 as Greenbrier County Elder Abuse Awareness Day.

The Greenbrier County Commission meets again on June 21 at 10 a.m. The public is encouraged to attend.

## Ronceverte City Council plans for greenspace and splashpad

By Adam Pack

The Ronceverte City Council met Monday, June 6 at 7 p.m. at the Clifford Armory to discuss the developments on the Ronceverte greenspace and splashpad, and updates on the ongoing water and sewer line projects.

Representatives on hand with the water line project told council that the project is nearing completion. An engineer was also present to discuss ongoing preparations for sewer line work. First however, it was relayed to the council that the sewer plant work is nearing the one year mark since its completion and is ready to close out and complete.

The mapping and design process has been finished for the next step of the sewer line project. Engineers have been aerially mapping the city after doing rough mock-ups of the city's sewage infrastructure on Google Earth. This project plans to make existing lines more robust through retrofitting and repairing lines in place. This will improve the lifespan of the current infrastructure, and make it more resilient to damage from flooding.

The city passed several resolutions to pay for work done on these projects, totaling \$61,250 and \$6,765.

In other news, the city council updated the public on the current state of the Ronceverte Greenspace and splashpad. Unfortunately, the landscaping company has been unable to dig and lay the concrete pad for the splashpad as recent heavy rains have caused all holes dug to fill with water. This may be a long wait, as more rain in the forecast will delay digging further. However, outdoor structures and furniture are "coming along nicely" according to the council. These features will include benches, tables, and overhead structures like shelters. The council also proclaimed June 15 Elder Abuse Awareness Day in Ronceverte, and encouraged the public to attend the Ronceverte River Festival on Saturday, June 11.

The Ronceverte City Council meets the first Monday of every month in the Clifford Armory Gymnasium at 7 p.m. The public is encouraged to attend.

e-mail news stories to [news@mountainmessenger.com](mailto:news@mountainmessenger.com)

## PICK OF THE LITTER

### KLONDIKE

Klondike is a five-month-old male domestic shorthair



### IVAN

Ivan is an 11-month-old pitbull terrier and weighs 52 pounds.

These and other animals are available at the Greenbrier Humane Society, located at 151 Holiday Lane off of Rt. 60 West in Lewisburg. They are closed Sunday and Monday, and are open from 11 a.m. through 5 p.m. Tuesday through Saturday.

Their cat adoption fee is \$65 and covers spay/neuter surgery, first kitty vaccinations, rabies vaccine, de-worming, toe nail trim and flea treatment.

Their dog adoption fee is \$85 and covers spay/neuter surgery, first dog vaccinations, rabies vaccine, de-worming, toe nail trim, flea bath and flea treatment.

They also offer donation-based spay/neuter vouchers, and clinics are filled on a first-come, first-served basis. They use a lot of vets in the area but the clinics fill up fast! Fill out an application to help prevent animal overpopulation! Call 304-645-4775 for more information.

**DON'T SHOP • ADOPT!**

📍 Canaan Valley Resort State Park

**WHERE EVERY DAY IS ANYTHING BUT ORDINARY.**

Experience all the 4th of July fun in Tucker County with a fireworks show and a free concert starring the Wheeling Symphony Orchestra at Canaan Valley Resort State Park.

[WVtourism.com/CelebrationOfTheArts](http://WVtourism.com/CelebrationOfTheArts)

**BLACKWATER FALLS CANAAN VALLEY TUCKER COUNTY WV** + **WEST VIRGINIA**

*almost heaven*

# Briefly

## Carnegie Hall Guild

will hold its monthly meeting Tuesday, June 14, at 4:30 p.m. The mission of the Guild is to promote interest in Carnegie Hall and to provide volunteer and financial support. The business part of the meeting will begin at 4:30. President Mary Leb will give the annual report for the Guild and important issues will be brought up for a vote. There will be a dedication of a bench to the memory of Tom Isaac for his many contributions to Carnegie Hall. A potluck salad dinner is to follow at 5 p.m. Patron and active members are encouraged to attend.

## American Heritage Music Hall, Inc.

located at 496 Island Park, Ronceverte, is open to the public, all welcome, handicap accessible. Listeners and tourists welcome. Admission \$7 Tuesday nights, \$10 Saturday - Audience provides food. Doors open at 7 p.m. Jam & Dance every Tuesday 7 to 10 p.m. Dance on Saturday, June 25 will feature Johnny King and Friends, 7 to 10:30 p.m. The Music Hall is available for weddings and parties. For more information call the Music Hall at 304-645-4667; Bill Evans at 304-392-6079; Grace Poe at 304-992-5852.

## Local Veterans Ready to Help

If you or someone you know have loved ones serving on active duty and are concerned for their well being or that of their families, particularly those stationed overseas, please feel free to reach out to American Legion Post 100 in Union. We can assist with transportation from international airports for returning family members, lending household items, help with paperwork, or simply an empathetic ear from someone who has "been there, done that." Contact Scott Womack at womackse@gmail.com, Facebook Messenger, or cell phone 304-992-4405 or Harry Moloney at saddleback2@earthlink.net, cell phone 304-646-2102.

e-mail news stories to  
news@mountainmessenger.com

## Public Meetings

### Rainelle Town Council

meetings are held every second and fourth Monday of each month at 7 p.m. at Rainelle City Hall. The public is invited to attend.

### Gbr. Co. Farmland Protection Board

meets on the fourth Thursday of each month at 10:30 a.m. at 804 Industrial Drive, Suite 5, in Maxwelton. The public is invited to attend. Call 304-520-3221 for more information.

## DMV issues expiration extension on mobility impaired placards to August 31

Due to a supply issue, the West Virginia Division of Motor Vehicles has announced this week that they will extend the expiration dates of all mobility impaired placards to Aug. 31, 2022.

Renewal of a permanent mobility impaired placard occurs every five years, and the new cycle historically begins on July 1. However, with supply chain issues, and in an effort to provide seamless, convenient customer service, DMV Commissioner Everett Frazier announced the extension to Aug. 31 to make sure new placards are ready for customers.

"I believe in making sure our customers are taken care of. Unfortunately, due to COVID and other supply chain issues, some of our materials are not available. We don't want our customers to be inconvenienced, so extending the expiration date, on my authority, makes the best sense," he said.

For more information, please visit the DMV website at dmv.wv.gov, and view the informational brochure on mobility impaired license plates and placards here:

https://transportation.wv.gov/DMV/DMVFormSearch/Mobility-Impaired-Brochure-4-2014-wf.pdf

Customers need to follow the same application and renewal process. The only change is the current expiration date being extended.

Continued from Front Page

Appearance, Environmental Action, Heritage Conservation, Tree Management, Landscape and Plant & Floral Displays.

**Benefits:** Participating communities unanimously agree! Growth in civic pride, positive sense of community, and tangible improvements generated by their efforts are immediately felt. Communities in Bloom is a community program where everyone wins. It is a citizen led, community economic development program, with a Return on Investment that is measurable, predictable and accountable. An invaluable information exchange network also allows communities to share accomplishments, best practices and projects. All participants are showcased on www.communitiesinbloom.ca which highlights the communities, features in-depth articles and provides educational content. There are also promotional opportunities through special initiatives and events.

**National Symposium on Parks and Grounds:** Held in conjunction with the annual national awards ceremonies, this event is a unique opportunity for elected officials, parks and grounds professionals and community volunteers to learn and share about current issues, trends and challenges not only in horticulture and gardening, but in community tourism and projects, environmental awareness, and much more. Workshops and awards ceremonies are also held in all provinces throughout the year.

The Communities in Bloom Foundation, established to support the educational aspect of its activities, is dedicated to funding, developing and disseminating education and awareness to a wide audience on the value, improvement, importance and sustainable development of green spaces and natural environment in Canadian society. The foundation also awards bursaries to students in horticulture/environment programs.

Within the context of climate change and environmental concerns, communities involved in the Communities in Bloom program can be proud of their efforts, which provide real and meaningful environmental solutions and benefit all of society.

## Greenbrier County Magistrate Court Conviction

Roy Elton Roberts, Hillsboro, driving vehicle in an impaired state, NCP, fine \$100, jail 5 days - suspended and placed on 9 months unsupervised probation  
Charles J. Sims, Quinwood, reckless driving, NCP, fine \$100

Crystal Marie Holliday, Alderson, knowingly or intentionally possessing a controlled substance without a valid prescription, NCP, jail 90 days - suspended and placed on 12 months unsupervised probation

Lucas Judd Reynolds, White Sulphur Springs, petit larceny, GP, jail 1 year - suspended and placed on 24 months unsupervised probation, restitution to be paid to Lowe's in amount of \$1,755.92

Misty Dawn Trent, Ronceverte, possession of controlled substance without a valid prescription, NCP, fine \$100, jail 90 days - suspended and placed on 12 months unsupervised probation

Shane Curtis Krebbeks, Rainelle, 1) shoplifting, GP, fine \$25; 2) shoplifting, fine \$50

Warren Daniel Mitchell, Rupert, trespassing, NCP, fine \$75

Amy L. Conaway, Ronceverte, no seatbelt, GP, fine \$25

Jessica Lynn Viars, Charmco, no seatbelt, GP, fine \$25

Shannon Duane Bostic, Union, no seatbelt, NCP, fine \$25

Kacie Nicole Hall, Bluefield, no seatbelt, GP, fine \$25

Mitchell Lee Thompson, Caldwell, 1) speeding, GP, fine \$10; expired registration, fine \$25

Branson Seth Blankenship, Renick, possession of a controlled substance, NCP, fine \$100

Aaron Gregory McCormack, Lewisburg, no seatbelt, GP, fine \$25

## For the Record

### Deeds

Ronald Welsh and Dianna Welsh to Holly Hendrix, Lot No. 128, Lilly Park Addition, Town of Rainelle, Meadow Bluff District

Carolyn P. Boone to Scott Q. Frazier and Alison D. Frazier, 32.00 Acres, Meadow Bluff District Patrick Thomas Ryan to Andrew W. Hampton and Sarah W. Hampton, Lot No. 17, Section 1, Underwood Estates, Lewisburg Corporation

Laura Ball to Laura Ball and Dwight Ball, 7,500 Sq. Ft., Anthony Creek District

Retreat Vacations, LLC. to Hannah J. Wiseman and Andrea R. Goldizen, 0.396 Acres, Lewisburg District

Joseph Michael Rudd and Robin Rudd to Kayla Dawn Goff, Lots Nos. 144 and 145, East Rainelle, Rainelle Corporate District

Bryson L. Cook and Cynthia E. Cook to William R. Moore and Donna M. Moore, Lot No. 28, Howard's Creek Phase Two Neighborhood

### Suits

In Re: The Marriage of: Wesley Dale Jessee and Marie Eloise Jessee

### Marriages

Brian Scott Toothman (Ronceverte) to Jessica Dawn McMillion (White Sulphur Springs)

Steven Lee Osborne (Meadow Bridge) to Roxanne Marie Cox (Charmco)

Kirby Blake Campbell (Daniels) to Leah Rae Ratliff (Ronceverte)

Joshua Gordon Vonblume (Alderson) to Emily Grace Cadle (Alderson)

## Mountain Messenger

The Weekend Newspaper for the Greenbrier Valley

LOCALLY OWNED AND OPERATED SINCE 1985

Strengthening Community and Promoting Diversity in the Greenbrier Valley

### Mountain Messenger's Properties & Lifestyles

Our high-gloss, magazine style featuring area real estate

PUBLISHED MONTHLY

www.mountainmessenger.com

The most extensive website dedicated to the Greenbrier Valley

### How to Contact Us:

Phone (304) 647-5724  
Fax (304) 647-5767  
Mail P.O. Box 429, Lewisburg, WV 24901  
Address 860 Court Street, N., Lewisburg  
Web page mountainmessenger.com  
E-mail ads@mountainmessenger.com

### Office Hours

9 a.m. to 5 p.m. Monday - Friday

### Subscriber Services

### Editorial:

We accept submissions for the following categories:

- ARTS & ENTERTAINMENT
- CHURCH NEWS
- CLUB NEWS
- FARM NEWS
- GUEST EDITORIALS
- LETTERS TO THE EDITOR
- MILITARY NEWS
- NEWS STORIES
- OBITUARIES
- PRESS RELEASES
- SPORTS NEWS
- STORY IDEAS
- YOUTH ACTIVITIES

### Photos:

We accept black & white and color photos to accompany news items or to showcase the region.

### Advertising Opportunities

- CLASSIFIED
- DISPLAY ADS
- LEGAL NOTICES
- REAL ESTATE REVIEW

### Corrections:

We want to correct errors we have published. Please contact us to request corrections.

### Contact Circulation for:

- CHANGE OF ADDRESS
- DELIVERY PROBLEMS
- RENEWALS
- SUBSCRIPTION PAYMENTS



NORTH AMERICA'S  
**#1 Selling Walk-In Tub**

Featuring our *Free Shower Package*

SPECIAL OFFER

Now you can finally have all of the soothing benefits of a relaxing warm bath, or enjoy a convenient refreshing shower while seated or standing with Safe Step Walk-In Tub's **FREE Shower Package!**

- ✓ First walk-in tub available with a customizable shower
- ✓ Fixed rainfall shower head is adjustable for your height and pivots to offer a seated shower option
- ✓ High-quality tub complete with a comprehensive lifetime warranty on the entire tub
- ✓ Top-of-the-line installation and service, all included at one low, affordable price

Now you can have the best of both worlds--there isn't a better, more affordable walk-in tub!

Call today and receive a  
**FREE SHOWER PACKAGE**  
**PLUS \$1600 OFF**  
FOR A LIMITED TIME ONLY  
Call Toll-Free  
**1-844-803-1282**

Call Today for Your Free Shower Package

1-844-803-1282

SAFE STEP WALK-IN TUB  
©2019 Division of Home Care, Inc. All Rights Reserved. 800-803-1282  
FINANCING AVAILABLE WITH APPROVED CREDIT  
A EASE OF USE CERTIFIED  
NATION'S TRUSTEE  
BBB A+ RATED  
LIFETIME LIMITED WARRANTY  
CSL 1082165 NSCB 0062989 0083445

# OPINION

## Nature's Way

By Karen Cohen

Master Gardener/Photojournalist/Artist  
Stay Off the Grass

Many gardeners have backyard gardens. Mine is “outfront” of my home only because we don’t have much area for growing in the back of the house and it is too shady.

We opted to plant veggies in a big open space in front of our house where we can watch out for deer and other critters, remember to water when rain is lacking, and weed daily. We live in the woods so no one complains about how it “looks.”

Over the decades I found out by living in other states, North and South Carolina being two of them, that certain “upscale” housing developments which have homeowners associations do not allow gardens to be planted anywhere except in the back of your home or not at all. Residents pay homeowners fees and have a whole set of rules and regulations. This is all by choice because they know about these rules when they purchase their home. Here are some of the restrictions that I became aware of over time as I volunteered to be on my former homeowners association committee.

Outdoor clothes lines are not permitted on anyone’s premises. You might ask WHY? Well, some county regulators live with the belief that using the sun’s heat to dry your clothes is a waste of time and no one profits from it. Electric and gas propane dryers are mandatory for your washed clothes. I think the real reason is because hanging your under clothes and such is an eye sore. Hmmm... there’s nothing like the smell of freshly sun dried clothing. There is even an aerosol named Clean White Linen! And frankly, everyone wears underwear, so why should that be an embarrassment? I have an outdoor clothesline.

Only plants that are approved of by the homeowners association can be planted at the home owner’s residence. Things such as vegetables and herbs are not permitted in the front of the home or on the side fences but must go in the backyard. Some places only allow veggies in containers and not directly planted in the ground.

So here’s my solution for the front garden regulations. I’d like to propose that we add an amendment to our constitution that says everyone has the right to grow food anywhere on our own property. Not weeds, but food! Self sufficiency should be applauded rather than discouraged. We argue for other rights with the reasoning that these rights go back to our earliest days as settlers. It doesn’t take any research to acknowledge that people have been growing their own food since, well really, since the beginning of time practically!

These green spaces on everyone’s front lawns (which are mandatory in some developments), can go back from whence they came - wherever that is! Why is America obsessed with green lawns? Yes, they are pretty and neat, especially on golf courses, but why must we all keep feeding, seeding, and watering green blades of grass? Turf has no purpose other than to cover the dirt and use up precious water and gasoline. We all feel the pinch of gasoline prices now, too.

Can I diversify; maybe throw in some clover seeds? Clover produces flowers and the bees love it and feed on it. Clover stays low to the ground, holds the soil and keeps moisture intact under its leaves and looks lovely. When I lived elsewhere, I was told “no,” clover is considered a weed. I don’t want to grow weeds; weeds can be invasive like quack grass or crabgrass.

How about digging up the front lawn and converting a good size of land, usually in full sun, to plant a vegetable garden. Something useful, pretty, and earth friendly. Gardening gives us exercise, fresh air, relief



Michael Showell, Publisher	Chris Kincaid, Business Systems Manager
Sarah Richardson, Editor	Julie Sweet, Ad Design
Adam Pack, Writer	Jeanette Albaugh, Production Layout
Kathy Hunter, Business Office	Amanda Workman, Production Layout
Kathleen Stickley, Business Office	Michael Boncher, Office Assistant
Debra Smith, Advertising	Naomi Smith, Office Assistant



The Mountain Messenger is a weekly publication. Periodicals postage paid at Lewisburg, West Virginia. The known office of publication is Box 429, Lewisburg, WV 24901  
USPS 031784  
POSTMASTER: Send address changes to THE MOUNTAIN MESSENGER Box 429, Lewisburg, WV 24901

### Subscribe to the Mountain Messenger

**SUBSCRIPTION RATES:**  
Mailed to Greenbrier and Monroe Counties, \$33.00  
Mailed, in State (WV) \$38.00; Mailed, out of State \$42.00  
Web and Print Yearly Bundle, \$59.00  
Phone (304) 647-5724

Name \_\_\_\_\_  
Address \_\_\_\_\_  
Phone Number \_\_\_\_\_  
Email Address \_\_\_\_\_  
Total Amount Enclosed \_\_\_\_\_

WE ACCEPT VISA, MASTERCARD, DISCOVER & AMERICAN EXPRESS

Account No. \_\_\_\_\_  
Expiration Date \_\_\_\_\_ CVV # \_\_\_\_\_  
Signature \_\_\_\_\_

**The Mountain Messenger**  
Box 429, Lewisburg, WV 24901  
Visit us at <http://www.mountainmessenger.com>

from that cell screen, and connects us to the land. We become caretakers of something worth the time and effort rather than this big green plot that requires mowing every week or so. I am amazed when I see how much time we all spend sitting on or pushing our mowers around, or hiring a crew to do it for us.

As individuals, can’t we have something different, flowers, pumpkins maybe, climbing beans, fresh tomatoes? Think of how we could save the expense of transporting produce long distances by growing our own! We have all run into some sorry states of fruits and vegetables at our local stores. Fresh is always best.

Well, I’ll climb down now from my soapbox, friends, but one more question: can we fight this addiction and stay off the grass? Let me remind you, I am not advocating turning front lawns into a messy, unkempt tangle of weeds. Some of what I say can be taken as tongue in cheek, just my opinion, and a bit of kvetching. I, for one, am not addicted to grass! That’s all folks.

*(Karen Cohen is a nature lover, avid organic gardener, and explorer of all things fun. Email: nature-swaykaren@gmail.com)*

## West Virginia Folklife seeks applications for 2022-2023 statewide program

The West Virginia Folklife Program, a project of the West Virginia Humanities Council, is now accepting applications for its statewide Folklife Apprenticeship Program. The program supports West Virginia master traditional artists or tradition bearers working with qualified apprentices on a year-long in-depth apprenticeship in their cultural expression or traditional art form. These apprenticeships of traditional music, dance, craft, foodways, storytelling, and more - in any cultural community in the Mountain State - facilitate the transmission of techniques and artistry of the forms as well as their histories and traditions. The award amount totals to \$3,500; \$3,000 to support the master artist and \$500 to cover the costs of tools and materials for the apprentice. Artists and their proposed apprentice must apply together. Applications and guidelines are available at [wvhumanities.org/folklifeapprenticeships](http://wvhumanities.org/folklifeapprenticeships) or by calling state folklorist Jennie Williams at 304-346-8500. Applications are due Aug. 1, 2022.

The West Virginia Folklife Apprenticeship Program will support up to nine pairs of master traditional artists and their apprentices, culminating in a final public showcase in 2023. Folklife apprenticeship pairs will also hold a public presentation in their home communities. “After witnessing several exciting partnerships develop between the previous folklife apprenticeship pairs, we look forward to working with the next cohort who will carry on their cultural traditions and traditional art forms in their communities for generations to come,” says state folklorist Jennie Williams. This year marks the third round of the biennial program. The 2020-2021 Folklife Apprenticeship Program awarded seven apprenticeship pairs who practiced a range of traditional art forms including old-time banjo of central West Virginia, heirloom seed saving, and storytelling in midwifery.

The West Virginia Folklife Apprenticeship Program is administered by the West Virginia Folklife Program at the West Virginia Humanities Council in Charleston and is supported in part by the National Endowment for the Arts. West Virginia Folklife is dedicated to the documentation, preservation, presentation, and support of West Virginia’s vibrant cultural heritage and living traditions.

For more information on the West Virginia Folklife Program, visit [wvfolklife.org](http://wvfolklife.org) and <http://wvhumanities.org/programs/west-virginia-folklife-program/> or contact Jennie Williams at [williams@wvhumanities.org](mailto:williams@wvhumanities.org) or 304-346-8500.

## The Back Pew

By Stephen Baldwin



Life is...busy...in the back pew. But as always, it’s a priority for me to keep you updated on important things happening in our state! Here’s the latest rundown.

**BUDGET SURPLUS:** With one month to go in the fiscal year, our state has a \$1.1 billion surplus. (Many states are experiencing surpluses, largely due to an influx of federal dollars. For example, Virginia has a \$14 billion surplus currently.) What will we do with our surplus? That is the billion-dollar question. I support a mix of infrastructure investments and immediate tax relief for citizens suffering from sky-high inflation. The supermajority has yet to unveil their plans.

**SCHOOL CONSTRUCTION:** Speaking of inflation, school construction costs are going through the roof right now. Nowhere is this seen more clearly than Nicholas County. Two proposed flood rebuilds in Richwood and Summersville are way over budget. But they are not alone. All of the other counties I represent (Fayette, Greenbrier, Monroe, and Summers) are dealing with this problem also. After numerous meetings with architects, contractors, and state government offices, I don’t see school construction prices coming back down much even when inflation settles. This is the new normal. The state and county school systems will need to work together to fully fund our school buildings. Making major cuts to the buildings in order to save pennies on the dollar right now is unwise in the long-term.

**SPECIAL SESSION:** Expect another special session of the legislature in July or possibly as late as September. It will deal with the budget surplus, infrastructure project funding, more rehashes of bills from the last session, and abortion laws. With the US Supreme Court expected to rule on Roe vs Wade this summer, we are hearing that the supermajority plans to add it to the special session since a rollback of Roe would leave abortion policy exclusively to states. Stay tuned.

**COLLINS AEROSPACE:** The largest private employer in Monroe County is the Collins Aerospace plant outside Union, WV. They make commercial and military aerospace components. It’s technical, sometimes dangerous, and vitally important work done by the local residents. Over the years, the relationship between the plant and the community has been mutually beneficial. The jobs pay well and the workers provide an excellent product for the international market. Both parties are at a critical stage now after workers were locked out last week by Collins due to a labor dispute. The workers deserve a fair contract. The plant is critical to our local economy. The products made at Collins protect national security. It’s in everyone’s best interest to arrive at a fair agreement as soon as possible. I was honored to visit with the workers last week and put their leadership in touch with state resources to assist their families while they cannot draw a paycheck.

**FOSTER CARE DASHBOARD:** On June 1, the DHHR debuted an online foster care dashboard. For the first time, it contains public information about how many children are in foster care, what type of placement they have, in-state versus out-of-state placements, vacancy rates in county Child Protective Services offices, and more. This may seem like a small thing, but it’s a huge step forward that’s taken years of work. It was in the foster care bill that died this past legislative session, but we finally got it done. It will allow us to have solid information for the very first time on the foster care situation, which will allow us the opportunity to make better policy to serve children in foster care. It can be found on the WV DHHR website.

**CALENDAR:** Several folks suggested recently that I make my calendar of public events available. With five counties, I spend a lot of time on the road traveling across the state and district. This way, folks would know when I’ll be in their neck of the woods. I’ll start making that available on my Facebook page. Look forward to seeing you in your neighborhood!

That’s the view from the back pew, where it is my privilege to serve you.

*(Senator Stephen Baldwin is the Minority Leader and a local pastor. Reach him at 304-357-7959 or [stephen.baldwin@wvsenate.gov](mailto:stephen.baldwin@wvsenate.gov). Follow him on Facebook, Twitter, TikTok, or Instagram @BaldwinForWV)*

## Over \$5.4M in Community Corrections Grants awarded

Gov. Jim Justice announced that he has awarded \$5,417,061 in West Virginia Community Corrections Grant Program funds to 30 projects. These funds will be used to assist local communities in the establishment and continued operation of community corrections programs.

The West Virginia Community Corrections Grant Program is intended to provide a means for communities to develop, establish, and maintain community-based corrections programs to provide the judicial system with sentencing alternatives for those offenders who may require less than institutional custody. These funds are administered by the Justice and Community Services section of the West Virginia Division of Administrative Services.

Local projects receiving funding include:

- Greenbrier County Commission: \$260,000. These funds will be utilized for the continued operation of a community corrections program in Greenbrier County.
- Pocahontas County Commission: \$51,000. These funds will be utilized for the continued operation of a community corrections program in Pocahontas County.
- Summers County Commission: \$115,000. These funds will be utilized for the continued operation of a community corrections program in Summers and Monroe Counties.

**Read your newspaper online**

★

**Visit**  
[mountainmessenger.com](http://mountainmessenger.com)

**and receive much more!**

*State & National News*

*14 additional newspapers in WV & VA*

*Over 40 editors, reporters & writers*



## Former GVT associate artistic director becomes Dolly in new production

By Adam Pack

Former Lewisburg City Council member and Associate Artistic Director at Greenbrier Valley Theater (GVT), Kim Morgan-Dean, will be working a hard shift in her newest role as she takes on Dolly Parton's role in the stage adaptation of the classic film "9 to 5," at the Barter Theatre in Abingdon, VA.

The production, 9 to 5: A Musical, features all the big moments and plot of the film that so many have come to love, along with an expanded score. While all the original music from the film was written by Parton herself, the Broadway production also features brand new music written by the country music star.

Moving from New York to Lewisburg in 2014, Dean said, "I almost immediately fell in love with Greenbrier Valley Theater, with Lewisburg, and the area and just all that comes with it."

After serving on the City Council and doing four full seasons with the GVT, she accepted a fulltime acting position at the Barter Theatre. Dean said that The Barter offered her an expanded opportunity to develop her craft.

"The Barter has a full time troupe, and has four showing per day, a matinee and three showings, and that allows us to do everything from Richard III, to Musicals, to Comedies, and just really creates a great deal of diversity of production that I can get involved in now."

Most recently, Dean relishes the opportunity to portray who she calls, "such a cultural icon." Adding, "It's such a privilege to play Dolly Parton, she's such a dominant part of the culture in the area, being so close to Sevierville

and Gatlinburg and being such a legend of country music. But, I've always loved and admired her song-writing and her talent."

That respect also contributed to the difficulty of this role. "People in this region are so familiar with her and love her so much, so it's been a very invigorating challenge to try and study her and learn her and pay homage to her without doing just a bad impression of her."

Dean also gives credit to the backstage staff at the Barter. "Perhaps no one looks less like Dolly than me, but we have such a great makeup and wardrobe department here at the Barter and they've really pulled it off brilliantly."

"9 to 5, The Musical" premieres June 3 and continues through Aug. 21 at the Barter Theatre in Abingdon, VA. For more information call 276-626-3991 or contact barterinfo@bartertheatre.com

About the Barter Theatre:

The Barter Theatre, the oldest continuously used stage theater in the United States, was opened in 1933 as a response by Appalachian transplant and Broadway actor Robert Porterfield. Porterfield saw the economic hardship around him in New York and knew that things were even worse in his home among the south western Virginia hills. He moved home to give access to arts and theater to his hometown. However, circumstances being as they were in The Great Depression, the theater accepted the foodstuffs and goods from local farms as payment. Their first tagline read, "Ham for Hamlet," after all. This payment proved successful, and the theater has been known as the Barter as a result ever since.

## Greenbrier County Schools Food Service Program

Greenbrier County Schools plan to sponsor a food service program this summer under the West Virginia Department of Education, USDA Summer Food Service Program for Children. We plan to operate this program at the following locations.

**Alderson Elementary:** Summer SOLE, Breakfast, 8 to 8:30 a.m., Lunch 11 to 12 noon, and SS is June 22 - July 20, M - Th

**Alderson Farmers Market:** Tuesday Evenings, June 28, Lunch, July 5, 12, 19, 26, 3 p.m. to 5 p.m.

**Carnegie Kids College:** Snack Program for participants, AM snack and PM snack, July 11 - July 22, M - F

**Crichton Elementary:** Read and Feed Bus, Lunch, Wednesdays, June 22, 29, and July 6, 13, 20, 27, 11 to 11:30 a.m.

**Eastern Greenbrier Middle School:** Summer Sole, Breakfast, 8 to 8:30 a.m., Lunch 11 a.m. to 12 noon, June 22 - July 20, M - Th

**Frankford Elementary:** Energy Express & Summer SOLE, Breakfast, 8 to 8:30 a.m., Lunch 11:30 a.m. to 12 noon, EE is June 22 - July 29, M - F and SS is June 22 - July 20, M - Th

**Greenbrier East HS:** Credit Recovery, Breakfast 8 to 8:30 a.m. and Lunch 11:30 a.m. to 12 noon, June 21, 28, July 5, 12, 19, 26, Tuesday

**Greenbrier State Forest:** Snack Program for Scout Day Camp participants, AM and PM snack, July 11 - 14, M - Th

**Greenbrier West High School:** Credit Recovery, Breakfast 8 to 8:30

a.m. Lunch 11 a.m. to 12 noon, June 22, 29, July 6, 13, 20, 27, Wednesday

**Lewisburg Elementary:** Summer SOLE & Extended Year, Breakfast 8 to 8:30 a.m. & Lunch 11:30 a.m. to 12 noon, June 22 - July 20, M - Th

**Rainelle Elementary:** Energy Express & Summer SOLE, Breakfast, 8 to 8:30 a.m., Lunch 11:30 a.m. to 12 noon, EE is June 22 M - F and SS is June 22 - July 20, M - Th

**Rupert Elementary:** Summer SOLE & Extended Year, Breakfast, 8 a.m. to 8:30 a.m., Lunch 11:30 a.m. to 12 noon, SS is June 22 - July 20, M - Th

**Western Greenbrier Middle School:** Summer Sole, Breakfast, 8 to 8:30 a.m., Lunch 11:30 a.m. - 12 noon, June 22 - July 20, M - Th

**White Sulphur Elementary:** Summer SOLE, Breakfast, 8 to 8:30 a.m., Lunch 11:30 to 12 noon, SS is June 22 - July 20, M - Th

**Williamsburg Community Center:** Read and Feed Bus, Lunch, Wednesdays, June 22, 29, and July 6, 13, 20, 27, 12:15 p.m. to 12:45 p.m.

All sites are closed on Monday, July 4th.

A nutritious meal is important for children to learn, play and remain active during the summer months. Remember, Hunger Doesn't Take a Summer Vacation!

For more information about the Summer Food Service Program, please call Jennifer Curry, Child Nutrition Coordinator at 304-647-6462.

### Ella Mae Snedegar



Friday, June 3, 2022, Ella Mae Snedegar, more lovingly known as "Granny" gained her Heavenly wings and went to walk with the Angels. After a long and extended battle with Parkinson's Dementia she passed peacefully in her sleep. Ella was 84. Born at Jacox, WV, on Jan. 19, 1938, she was the eldest daughter of the late George and Dorothy Boggs.

Ella was raised of the Methodist faith, but just enjoyed going to church to hear the word of God and her favorite hymns.

Including her parents, she was preceded in death by her husband of 54 years, Darius Ray Snedegar; brother, Kenneth Eugene Boggs; and sisters, Helen Marie Coots and Norma Lee Clancy.

Her family was the love of her life. Following the loss of her husband, she started to drift away in memories. As her disease progressed, she became confused and forgetful. Spending time with her loved ones was precious.

Those left to cherish her memory are her loving daughter, Dreama Veltri (Steve) of Lewisburg; cherished granddaughter, Eugenia and the star in her eye, her great-granddaughter, Ellie Grace. She is also survived by her sister, Mary M. Loudermilk (Wallace) of Frankford; several nieces and nephews; and a special friend, Don La Vinge.

Graveside service was held Thursday, June 9, at the Morningside Cemetery, Renick, where Pastor Hat Defibaugh officiated.

The family would like to extend a special "Thank You" to Home Care Plus, Dr. Robert Olexo, Genesis Healthcare Staff and Nursing, friends and family, Greenbrier County EMS, caretakers, Patty Hill and Rachel Canfield and Richie Holliday and the staff of Morgan Funeral Home. May God Bless you all.

Online guestbook may be signed at [www.morganfh.net](http://www.morganfh.net). Arrangements by Morgan Funeral Home, Lewisburg, WV.

### Wilbur Jacob Hilton, Jr.

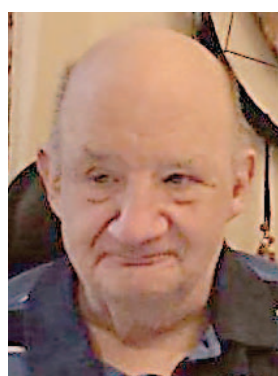

**White Sulphur Springs**-Wilbur Jacob "Buddy" Hilton, Jr., 73, passed away on Tuesday, May 31, 2022 at the Peyton Hospice House in Lewisburg.

Buddy was born Sept. 4, 1948 in White Sulphur Springs, the son of the late Wilbur Jacob and Cova Dalton Hilton, Sr.

He was a Christian, having studied the Bible every day. Buddy loved country music and most often he would entertain family and friends while singing along with the music playing. Buddy loved animals. He started his working career at Bowling Hardware in White Sulphur Springs and then moved on to work with the maintenance staff at The Greenbrier Hotel until an auto accident left him paralyzed.

Those left to cherish Buddy's fond memory are his sister, Cheryl Clark (JM) of Wake Forest, NC; nephew, David Marshall Clark and his children Amanda and Josh; niece, Lisa Clark Dreyer (Bill) and her children Jacob and Hayley; aunts, Shelva Honaker Burr and Elizabeth Murphy; and numerous cousins.

Funeral services were held on Saturday June 4, at the Wallace & Wallace Funeral Home in Lewisburg where Pastor Lowell O'Dell officiated.

Family and friends visited with the family before the services on Saturday.

A private family burial was held at Rosewood Cemetery.

In lieu of flowers the family wishes that memorial contributions be made to the Greenbrier County Animal Shelter, 151 Holiday Drive, Lewisburg, WV 24901 or to Hospice Care 1265 Maplewood Avenue, Lewisburg, WV 24901.

Wallace & Wallace Funeral Home in Lewisburg is in charge of arrangements.

Please send online condolences by visiting [www.WallaceandWallaceFH.com](http://www.WallaceandWallaceFH.com)

### Earl Poe



**White Sulphur Springs**-Earl Poe, 80, was reunited with the love of his life on Saturday, May 28, 2022. His beloved wife of 37 years, Joyce Poe, passed in 2018.

Born, Oct. 25, 1941, in Renick, he was the son of the late Carl and Belva Poe.

After finishing high school, Earl joined the Army. After being honorably discharged, he moved to West Point, PA, and worked as a manager for Pullman Trailmobile and later became President of the union. He moved back to West Virginia in the early 1980's finishing his career in 2009 at The Greenbrier as a Fly-Fishing Guide. Earl was an avid fisherman and was a mentor to many over the years. He was also known to have a green thumb, growing the most beautiful flowers. He took much pride in his yard.

Including his parents and wife, Earl was preceded in death by a sister, Hazel Paulin; brother Emanuel Poe; stepdaughter, Rolaina Spadaro; granddaughter, Rochelle McMillion; and nephews, Mike and Bill Poe and Dwight Paulin.

Left to cherish his memory are his "Million Dollar" dog, Rascal; stepdaughters, Rejetta Church (Rickie) and Renetha Dove (Larry); stepson, Bobby McMillion (Chris); grandchildren, Amanda Kersey, Brian and Aranda Dalton, David Sharp and Josh McMillion; several great-grandchildren; nieces, Camilla Sizemore, Linda and Pamela Paulin and Drema Poe.

Funeral service was held on Saturday, June 4 at the Morgan Funeral Home Chapel where Rev. Greg Scott officiated. Burial followed in Rosewood Cemetery, Lewisburg.

Visitation was one hour prior to the service on Saturday at the funeral home.

Online guestbook may be signed at [www.morganfh.net](http://www.morganfh.net)



## Find the right senior living option for your mom or dad with our free personalized process

Our service is at no cost to you, as we're paid by our participating communities and providers.



1-888-918-8270

aPlace for Mom.

THE PLACE FOR SENIOR LIVING ADVICE

<p><b>MORGAN FUNERAL HOME, INC.</b></p> <p><a href="http://www.morganfh.net">www.morganfh.net</a> FB-@morganfhww</p> <p>James "Richie" Holliday II, CFSP Owner/Licensee In Charge</p>	<p>Chapel Seating For 400 Comfortably Well Lit Parking Lot With 125 Spaces</p> <p>12 Reserved For Those With Exceptionalities</p> <p>Wheelchair Accessible - Modern Technology</p> <p>Headstones, Markers and Memorials</p>	<p>252 Montvue Drive, Lewisburg, WV 24901 304-645-1851</p>
---	---	--

<h2>GUARANTEED Life Insurance up to \$15,000.00</h2>	
<p>Modified Whole Life Insurance from Physicians Life Insurance Company</p>	
<ul style="list-style-type: none"> <li>• Cash to help pay funeral or other final expenses</li> <li>• Guaranteed acceptance ages 45 to 85*</li> <li>• No medical exam, no health questions</li> </ul>	<p>Call for FREE Information <b>1-888-217-5559</b> or go to <a href="http://life55plus.info/wv">life55plus.info/wv</a></p> <p>► You'll also get a FREE Final Wishes Planner!</p>
<p>6236 *Ages may vary by state. Guaranteed for one of these life insurance policies. Benefits reduced first two years. Insurance Policy L770 (ID: L770ID; OK: L770OK; TN: L770TN).</p>	

# GREENBRIER VALLEY ADVERTISER

## SPECIALIZING IN ASPHALT PAVING AND SEAL COATING

Is your driveway a mess?  
Then call the BEST.



From pot holes to parking lots.

**FREE Estimate**  
**304.952.3320**

Richard Dillow,  
Owner

## Fourth Way Properties

Check out available properties at  
**4thwayproperties.com**

### FOR RENT

#### MONTHLY FURNISHED ROOMS SUNSET TERRACE MOTEL

106 POMERY CIRCLE, LEWISBURG

Furnished room with small refrigerator, microwave TV, WiFi, and coin operated laundry room. Pet friendly, quarter mile from downtown Lewisburg, local shops and restaurants. All utilities included plus security deposit. Check out our website 4thwayproperties.com for pictures and details.

**\$750** Monthly, **\$375** Weekly

**Call Terry or Isela @**  
**(304) 647-8943**

SE HABLA ESPAÑOL

Email us at FourthWayProperties@yahoo.com



**Meadow River Hardwood  
Lumber Co., LLC**

## NOW HIRING

### Lumber Handler

(entry level pay rate starting at \$12/hour)

### General Laborers

(entry level pay rate starting at \$12/hour)

**Phone: 304-438-8060**  
**Email: info@mrhlc.com**

## FOR RENT

### NO WAITING LIST

One Bedroom, Section 8 Apts.

Elderly 62+

Handicapped or Disabled,

Regardless of Age.

All Utilities Included.

On Site Laundry Facilities.

Apply At

### Hinton House Apts.

495 Stokes Drive.

Office Hours M-F 8-4.

304-466-5299



## NOTICE

**LAWN CARE SERVICES:**  
W&M Lawn Care, LLC. Serving Lewisburg and surrounding areas. Call for your free estimate. 304-647-8777 or 304-956-0234.

## HELP WANTED

**HELP WANTED:** Osmose Utilities is seeking workers 18 years and older. No experience needed, we will train. Must be willing to travel. Drivers license is not required. This is a physically demanding position, candidates must be able to carry 65-110 lbs. Starting rate of pay is \$17 per hour. For more information, contact Ryan Gibson 304-646-5924.

## GOT LEGALS?

EMAIL LEGALADS@MOUNTAINMEDIANEWS.COM

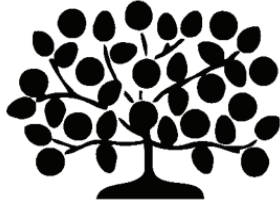

## Greenbrier Health Care Center

### Now Hiring!!

**C.N.A, LPN, RN's, Beautician,  
Environmental, Dietary, and Activities!**

*Updated Wage Package, Competitive pay,  
Sign on Bonus, Excellent Benefits, Free Uniforms*

*Opportunities.*

*Apply at:*

[www.amfmwv.com/careers](http://www.amfmwv.com/careers) or  
email [recruiter@amfmwv.com](mailto:recruiter@amfmwv.com)



**To advertise  
in the  
Mountain  
Messenger**

call 304-647-5724  
or email  
[ads@mountainmessenger.com](mailto:ads@mountainmessenger.com).



## West Virginia Statewide Classified Network

Featured in WVPA Newspapers Across West Virginia

### CAREER

**TRAIN ONLINE TO DO MEDICAL BILLING!** Become a Medical Office Professional online at CTI! Get Trained, Certified & ready to work in months! Call 877-635-0244. The Mission, Program Information and Tuition is located at CareerTechnical.edu/consumer-information. (M-F 8am-6pm ET)

### HEALTH/MEDICAL

**LOOKING FOR ASSISTED LIVING, memory care, or independent living?** A Place for Mom simplifies the process of finding senior living at no cost to your family. Call 1-888-918-8270 today!

**STROKE AND CARDIOVASCULAR DISEASE** are leading causes of death, according to the American Heart Association. Screenings can provide peace of mind or early detection! Contact Life Line Screening to schedule your screening. Special offer - 5 screenings for just \$149. Call 1-855-915-3562

**DON'T LET THE STAIRS LIMIT YOUR MOBILITY!** Discover the ideal solution for anyone who struggles on the stairs, is concerned about a fall or wants to regain access to their entire home. Call AmeriGlide today! 1-844-592-5113

**PORTABLE OXYGEN CONCENTRATOR** May Be Covered by Medicare! Reclaim independence and mobility with the compact design and long-lasting battery of Inogen One. Free information kit! Call 833-274-3943

**UP TO \$15,000.00 OF GUARANTEED Life Insurance!** No medical exam or health questions. Cash to help pay funeral and other final expenses. Call Physicians Life Insurance Company-888-217-5559 or visit [www.Life55plus.info/wv](http://www.Life55plus.info/wv)

**DENTAL INSURANCE** from Physicians Mutual Insurance Company. Coverage for 350 plus procedures. Real dental insurance - NOT just a discount plan. Get your FREE Dental Information Kit with all the details! 1-855-405-3412 [#6258](http://www.dental50plus.com/press)

**APPLYING FOR SOCIAL SECURITY DISABILITY** or Appealing a Denied Claim? Call Bill Gordon & Assoc. Our case managers simplify the process & work hard to help with your case. Call 1-844-448-0317 FREE Consultation. Local Attorneys Nationwide [Mail: 2420 N St NW, Washington DC. Office: Broward Co. FL (TX/NM Bar.)]

**GREEN ROADS' PAIN RELIEF CREAM.** Great for backaches, arthritis, muscle aches & more. Get pain relief exactly where you need it most. Use code: PAIN to get three FREE gifts! Visit <http://greencbdtoday.com/wvpress>

### INTERNET/TV

**4G LTE HOME INTERNET** Now Available! Get GotW3 with lightning fast speeds plus take your service with you when you travel! As low as \$109.99/mo! 833-586-1598

**DIRECTV Stream - The Best of Live & On-Demand** On All Your Favorite Screens. CHOICE Package, \$84.99/mo for 12 months. Stream on 20 devices in your home at once. HBO Max included for 3 mos (w/CHOICE Package or higher.) No annual contract, no hidden fees! Some restrictions apply. Call IVS 1-855-656-0296

**DIRECTV NOW.** No Satellite Needed. \$40/month. 65 Channels. Stream Breaking News, Live Events, Sports & On Demand Titles. No Annual Contract. No Commitment. CALL 1-855-767-6026

**DISH Network.** \$64.99 for 190 Channels! Blazing Fast Internet, \$19.99/mo. (where available.) Switch & Get a FREE \$100 Visa Gift Card. FREE Voice Remote. FREE HD DVR. FREE Streaming on ALL Devices. Call today! 1-855-736-4350

**EARTHLINK HIGH SPEED INTERNET.** As Low As \$49.95/month (for the first 3 months.) Reliable High Speed Fiber Optic Technology. Stream Videos,

Music and More! Call Earthlink Today 1-866-305-7264

**HUGHESNET SATELLITE INTERNET** - 25mbps starting at \$49.99/mo! Get More Data FREE Off-Peak Data. FAST download speeds. WiFi built in! FREE Standard Installation for lease customers! Limited Time, Call 1-877-567-2866

### MISCELLANEOUS

**BATH & SHOWER UPDATES** in as little as ONE DAY! Affordable prices - No payments for 18 months! Lifetime warranty & professional installs. Senior & Military Discounts available. Call: 844-601-2044

**UPDATE YOUR HOME** with Beautiful New Blinds & Shades. FREE in-home estimates make it convenient to shop from home. Professional installation. Top quality - Made in the USA. Call for free consultation: 877-802-8381. Ask about our specials!

**HANDS ON THE RIVER MASSAGE,** Geraldine Gardner, LMT, 3422 Pennsylvania Ave., Charleston, WV. Call (304) 541-9139 for an appointment.

**PREPARE FOR POWER OUTAGES TODAY** with a GENERAC home stand-by generator. \$0 Money Down + Low Monthly Payment Options. Request a FREE Quote. Call now before the next power outage: 1-844-901-2301

**THE GENERAC PWRCELL,** a solar plus battery storage system. SAVE money, reduce your reliance on the grid, prepare for power outages and power your home. Full installation services available. \$0 Down Financing Option. Request a FREE, no obligation, quote today. Call 1-833-310-1895

**ELIMINATE GUTTER CLEANING FOREVER!** LeafFilter, the most advanced debris-blocking gutter protection. Schedule a FREE LeafFilter estimate today. 15% off Entire Purchase. 10% Senior & Military Discounts. Call 1-844-295-2840

## EXTERIOR SERVICES

**Mowing  
Trimming  
Cleanups  
Brush Clearing**

*Free Estimates!*



**Call Today!**  
**304.661.3655**



## CAREER OPPORTUNITIES

Aviagen Turkeys operates over 20 farms and two hatcheries in the Greenbrier Valley. The company provides jobs for over 80 people in the community and there is a range of career opportunities available.

### POSITIONS AVAILABLE

- CLASS "A" CDL DRIVER
- MECHANIC
- WAREHOUSE COORDINATOR
- FARM MANAGERS
- CREW MEMBERS

### BENEFITS

**Health Insurance - 401 K Retirement  
Paid Time Off - Holiday Pay - Service Awards  
Employee Referral Program**

**Go To Our Online Job Application Website  
At: <http://www.aviagenturkeys.us/careers>**

**Or, Contact Us At 304-793-2680, ext. 247  
31186 Midland Trail East, Lewisburg, WV 24901**

Place YOUR statewide ad today any of three easy ways:

Call classifieds at this Newspaper

Or WVPA at 1-800-235-6881 or Visit [www.wvpress.org](http://www.wvpress.org)



**VISIT US ONLINE AT**

**WWW.MOUNTAINMESSENGER.COM**

# STEPPIN' OUT

## Ryan Cain and the Ables kicks off 2022 Ivy Terrace Concert Series

Carnegie Hall begins the 2022 Ivy Terrace Concert Series this Thursday, June 9, at 6:30 p.m. Ryan Cain and the Ables, authentic rockabilly and honky-tonk from the hills of West Virginia. Sponsored by City National Bank, the concerts take place outside on Carnegie Hall's Ivy Terrace as attendees watch from the expansive lawn in front of New River Community and Technical College. Concertgoers are encouraged to bring a lawn chair or blanket and pack a picnic to enjoy live music. All Ivy Terrace concerts are free and open to the public.

Ryan Cain is a native West Virginian musician who has traveled the East Coast for more than twenty years performing early rock 'n' roll hits and his original material.

Exciting live performances have gained Ryan Cain and the Ables a large fan base of all ages that grows every day. Cain's 2012 album "My Pistol Rides Shotgun,"

was critically acclaimed and was nominated for an Ameripolitan Award for "Best New Rockabilly Album." Singles from that album went on to earn a spot in a NASCAR/Mobil 1 Oil advertisement campaign, while another track was used in the CW's hit series "Supernatural." With the release of his 2016 album, "Cupid and the Devil," Cain reached new personal artistic heights - a real "musician's choice."

In 2020, Cain teamed up with pianist, Matt Jordan, whose repertoire includes touring with Reverend Horton Heat and Lee Rocker of the Stray Cats; and Clint Lewis on upright bass, the immensely talented Mountain Stage veteran who also toured internationally with The Wild Rumpus.

Mark your calendars and get excited about this summer in Lewisburg. The 2022 Carnegie Hall Ivy Terrace Concert Series is a "must do" for visitors and lo-



Ryan Cain and the Ables

calcs alike. Concerts may be canceled due to inclement weather, so Follow and Like Carnegie Hall's Facebook page for up-

dates. For more information, please visit [www.carnegiehallwv.org](http://www.carnegiehallwv.org) or call 304-645-7917.

## Bluegrass Festival returns to Ronceverte

New Skyline Productions, Inc. is excited to announce it will present "Skyline on the River," a tribute to the original Skyline Bluegrass Festival on Saturday, July 16, from 5 to 10 p.m. in the Amphitheatre located in Island Park, Ronceverte.

The original festival took place on the Blake Family mountaintop farm overlooking the Greenbrier River above the town of Ronceverte from 1976 - 1985. Bill Blake and Bill Simms, both of Ronceverte, were the promoters. Records show that between 10,000-15,000 individuals (many camping out) from across the United States gathered on this mountaintop farm to enjoy this three-day event.

It featured some of the greatest names in bluegrass, along with up-and-coming artists and an array of guitar, banjo and fiddle pickers gathered around campfires playing to the wee hours of the morning. A wide variety of cultures (young and old alike) were united over what they all had in common - music! And good music it was. The festival's lineup over the years included the likes of the legendary Bill Monroe and The Bluegrass Boys, John Hartford, Doc and Merle Watson, Ralph Stanley and The Clinch Mountain Boys, Seldom Scene, J.D. Crowe and The New South, Norman and Nancy Blake, The Doug Dillard Band, The Osborne Brothers, John Prine, Elmer Bird, Billy Bowden and The Bluegrass Connection, The Buffalo Gals (all females and unique in bluegrass music history), along with a host of other stellar local and national artists.

The original Skyline Bluegrass Festival was formed to preserve and advance the tradition of Bluegrass and Newgrass music in WV. It was the first and largest in the state. Admission was only \$12! New Skyline Productions, Inc. is committed to embracing and continuing this purpose. This new 501(c)3 has been formed to bring this widely popular event back to the River City in its outdoor Amphitheatre situated on the beautiful Greenbrier River. The stage is covered, but there is a nearby rain location (Clifford Armory in Ronceverte) secured in case of inclement weather. For this first year, there will be no admission charge.

Unfortunately, several of the bluegrass greats that appeared at the original festival have gone up to the big bluegrass stage in the sky. However, the day will feature five high-energy groups that are comprised of local and regional musicians. They include award winning bluegrass bands High Fidelity (based out of Nashville, TN) and Coalton Dixie (all females heralding out of the Appalachian hills in East Kentucky). Newcomers to the national scene is Troubadour Blue. This innovative trio is composed of siblings Brenna and Eli Wheeler (of Nashville, TN) and Daniel Kim Ethridge (Austin, TX). They are known for "marrying the motifs of modern bluegrass with the poeticism found in Nashville's songwriting scene." Award winning and Mill Point, WV native Richard Hefner, and The Black Mountain Bluegrass Boys have been playing together for over 50 years. This bluegrass quartet features Dave Bing, Blaine

Sprouse, and "Black Mountain Bluegrass Girl" Joanna Burt-Kinderman. All hail from and are proud to be West Virginians. Rounding out the roster will be the infamous Ramp Supper Band (back from a much too long sabbatical). Formed back in the '70s, members include David and Henrietta Crandall, Buffalo "Bob Foster" and WV's celebrated son, Richard Hefner. In addition, the festival is proud to present special guest violinist extraordinaire, Adam DeGraff.

Ronceverte, a historical river and railroad community, has embarked on a well thought out restoration plan to transform the town into an important cultural and historical destination. Ronceverte believes this event will play an important part in the town's ongoing revitalization. Decisions are to start slow, be successful, and then grow the event with each year. Food and beverages will be available for purchase by local vendors. In addition, the public is encouraged to attend a photographic

exhibit The Skyline Bluegrass Festival "Peace, Love, and Bluegrass Music" 1976-1985. The exhibit, curated by The West Virginia Music Hall of Fame, features the amazing work of the official festival photographer, Pat Bauserman.

The opening reception is Friday, June 25, from 3 to 5 p.m. at the West Virginia Museum of Music in the Charleston Town Center ([www.wvmhof.com](http://www.wvmhof.com)). The event will feature two live bands and refreshments will be served.

A smaller version of this exhibit will open First Friday, July 1, from 5:30 to 7:30 p.m. at the Visitors Center in downtown Lewisburg. Richard Hefner and the Black Mountain Bluegrass Boys will perform. Come enjoy an evening out, awesome photographs, and refreshments. This exhibit is funded through the generous support of The West Virginia Humanities Council, The Jeanne C. and Lawson W. Hamilton Family Foundation, and The James F.B. Peyton Fund.

## Super Crossword

Crossword puzzle grid with clues for Across and Down. Includes 'COMMAND LINES' section with words like ELARM, BRIEF, TENURED, MITER, TODAY'S WORD.

Large crossword puzzle grid with numbers 1 through 129.

### PUZZLE ANSWERS PAGE 5

## DINING & entertainment guide

Dutch Haus Restaurant advertisement for a weekend special featuring Grilled Pork Chops. Includes details about location and hours.

SCRABLERS puzzle section with a cartoon illustration and a grid for word assembly.

Weekly SUDOKU puzzle by Linda Thistle. Includes a 9x9 grid and difficulty level information.

HOCUS-FOCUS puzzle by Henry Boltinoff. Includes two cartoon panels for a visual discrimination puzzle.



# 2022 Fireworks Pageant

## Miss Fireworks 2022



Madison Ray Adkins



Jaslyn Anna Howard



Caroline Blake McMillion



Carley Napier



Charisma Jade Overstreet



Courtney Elizabeth Pieta



Katrina Pittman



Kaylea Jade Terry

The Alderson Miss Fireworks Committee is excited to announce that the 2022 Miss Fireworks Pageant will be held on the weekend of June 11 and 12. The Miss Fireworks Pageant will be Saturday, June 11 at 7 p.m. and all other pageants will be on Sunday, June 12 at 1 p.m. All the pageants

will be held at the Alderson Community Center.

The Miss Fireworks contestants are: Madison Ray Adkins, 16, the daughter of Wilbert Adkins and Brittany Meadows of Hinton; Jaslyn Anna Howard, 16, the daughter of Jason and Tracy Crabaugh of

Lewisburg; Caroline Blake McMillion, 17, the daughter of Sidney and Angela McMillion of Ronceverte; Carley Napier, 16, the daughter of Ray and Mindy Napier of Alderson; Charisma Jade Overstreet, 16, the daughter of Jeremy and Amanda Overstreet of Alderson; Courtney Eliza-

beth Pieta, 18, the daughter of Charles and Allie Beard of Caldwell; Katrina Pittman, 20, the daughter of Kenneth and Carol Pittman of Rupert; \_\_\_haylea Jade Terry, 17, daughter of Shawn and Jessica Terry of Fort Spring.

## Senior Miss Fireworks 2022



Chloe Elizabeth May Copeland

The Senior Miss Fireworks contestants are: Chloe Elizabeth May Copeland, 13, daughter of Kayla Copeland of Lewisburg; Maggie



Maggie Rae Estep

Rae Estep, 13, daughter of Nicholas and Stephanie Estep of Alderson; Kaylyn Nichole Hughart, 13, daughter of Nicholas and Shannon



Caroline Reese Ormsbee-Munsey

Hughart of Beckley; Caroline Reese Ormsbee-Munsey, 14, daughter of William Munsey and Morgan Ormsbee of Alderson.

## Junior Miss Fireworks 2022



Claralyn Grace

The Junior Miss Fireworks contestant is: Claralyn Grace Terry, 11, daughter of Shawn and Jessica Terry of Fort Spring.

## Little Miss Fireworks 2022



Kinsley Noel Estep

The Little Miss Fireworks contestants are: Kinsley Noel Estep, 7, the daughter of Nicholas and Stephanie Estep of Alderson; Mia Kate Fogus, 6, the daughter of Neil Fogus and Sarah Burdette of Alderson; Izellia Renae Hughart, 6, daughter of Nicholas and Shannon Hughart of Beckley; Paislee Reese Le-



Mia Kate Fogus

Grand, 9, daughter of James and Pamela LeGrand of Rupert; Kallianna Faith Ward, 9, daughter of Nathaniel and Ashton Ward of Alderson; Cynthia Caprice Wilson, 9, daughter of Chad and Amanda Wilson of Ronceverte; Elizabeth Jane Gum, 8, daughter of Grant Gum and Alicia Skaggs of Alderson.

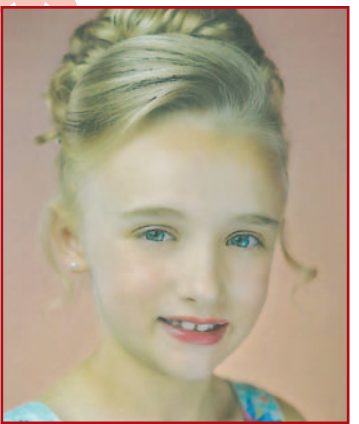

Paislee Reese LeGrand



Cynthia Caprice Wilson



Elizabeth Jane Gum

## Alderson Miss Fireworks scholarship pageant upcoming

The Alderson Miss Fireworks Committee is excited to announce that the 2022 Alderson Miss Fireworks Pageants will be held on the weekend of June 11 and 12, 2022. The Miss Fireworks Pageant will be Saturday, June 11 at 7 p.m., and all other pageants will be on Sunday, June 12, at 1 p.m. All pageants will be held at the Alderson Community Center.

The Alderson Miss Fireworks Scholarship Pageant is open to young ladies that are 16-21 years of age, and must be a resident of Greenbrier, Monroe, Summers, Pocahontas, or Mercer County. Contestants will compete

for the title of Miss Fireworks 2022 who will reign over the Alderson Fourth of July Celebration. A scholarship in the amount of \$1,200 will be awarded to the winner, along with the opportunity to compete in the Queen of Queens Pageant for the title of Miss West Virginia Association of Fairs and Festivals to be held in Charleston in January 2023.

The Sunday pageants will consist of Baby Girl and Baby Boy Sparkler; Little Mr. and Miss Sparkler; Mr. and Miss Sparkler; Little Miss, Junior Miss, and Senior Miss Fireworks.



# POCAHONTAS MEMORIAL HOSPITAL

## COVID-19 PREVENTION & INFORMATION

### WE ENCOURAGE YOU TO MAKE ONE OF OUR LOCATIONS YOUR MEDICAL HOME

Pocahontas Memorial Hospital strongly encourages patients to establish a regular medical home and not delay treatment of chronic conditions or emergency care. During the last two years, it has been easy to neglect regular, routine appointments and screenings as many elective and necessary surgeries were cancelled.



If you have put off routine appointments to check up on chronic conditions or receive annual screenings or tests, please schedule them now! PMH has primary care clinics in two different locations, making finding a medical home more convenient than ever.

Melton, FNP; J. Copley, PA-C; Valarie Monico, PA-C and Timothy Metzger, DO. You may schedule an appointment at the RHC by calling 304-799-6200.

Our brand new Hillsboro Clinic, located in the former Browning Clinic on Rt. 219 in Hillsboro, is open on Mondays and Wednesdays and staffed by J. Copley, PA-C. Call 304-799-7400 to schedule an appointment at Hillsboro.

PMH's Rural Health Clinic is located inside the hospital, open Monday through Friday, 8:30 a.m. – 6:30 p.m. with a variety of providers to choose from, including Dr. Julie Hare, MD; Dr. Jennifer Beverage, DO; Dr. Alan Thorne, DO; Donna Lidel-Burley, FNP; Karen

Our hospital and clinics are prepared to care for patients with any type of condition, while keeping them safe. Please do not put off a minor problem that could become a major problem down the road.

### COVID-19 TESTING UPDATE

**Need a COVID-19 test for summer travel?**

**No symptoms/travel need:** call Outpatient Testing at 304-799-7400 ext. 2619. **Available Monday through Friday, 8 a.m. - Noon.**

**With symptoms:** call the Rural Health Clinic at 304-799-7400 ext 1105, **Monday through Friday. Symptomatic patients must be seen by a provider.** Testing is also available at the Hillsboro clinic. Call 304-799-7400.

**Always leave a message if no answer!** Your call will be returned the same day if during normal business hours. Our Emergency Room is always open after hours and on weekends if you need assistance.

**FREE AT-HOME COVID TESTS are available at [www.covid.gov/tests](http://www.covid.gov/tests). Each household is eligible for three sets of four tests each.**

## CONSIDER MASKING DURING SUMMER TRAVEL

Effective April 18, 2022, the Centers for Disease Control and Prevention's (CDC) January 29, 2021 order requiring masks on public transportation conveyances and at transportation hubs is no longer in effect. Therefore, CDC will not enforce the order.

portation or transportation hubs are crowded

- In areas that are poorly ventilated. Examples of poorly ventilated areas include:

- Small, enclosed spaces, such as airport jetways
- Public transportation during periods when the ventilation system is off and windows are closed (e.g., when the engine is turned off on an airplane)



or working in transportation settings (or someone they live or have social contact with) might have a weakened immune system or be at increased risk for severe illness.

- Some might not be able to get COVID-19 vaccines, including children younger than five years old.
- Some of these people may have no alternative to public transportation.
- People from countries or US communities with different levels of

HOWEVER, the CDC continues to recommend that people aged two years and older wear masks in indoor public transportation settings at this time.

- During international travel and in transportation hubs that serve international travelers

- If you are at high risk for getting very sick from COVID-19, or if you live with or have social contact with someone at high risk

- During long-distance domestic travel
- When the COVID-19 Community Level in the area you are located in is high (applies to US locations only)

Here are some Frequently Asked Questions from the CDC's website ([cdc.gov/corona/virus/2019-ncov/travelers/masks-public-transportation.html](http://cdc.gov/corona/virus/2019-ncov/travelers/masks-public-transportation.html)):

#### When should I wear a mask in travel and public transportation settings?

Properly wearing a well-fitting mask or respirator is recommended for everyone aged two years or older when indoors on public transportation and at transportation hubs. It is especially important to wear a mask:

#### Why are masks still recommended in

#### travel and public transportation settings, but not in other community settings?

- Using public transportation and being in transportation hubs can involve spending long periods of time in areas that may be crowded or poorly ventilated, increasing chance for exposure to COVID-19.
- People on public transportation may not have the option to avoid being around people who are not wearing masks by disembarking or relocating to another area, such as on an airplane during flight, or on a bus or train while it is in motion.
- Some people using public transport



#### What are other ways I can reduce risk in travel and transportation settings?

- Consider traveling during off-peak times when public transportation and hubs are likely to be less crowded.
- Open windows to improve ventilation if you are on a mode of public transportation where this is an option.

### USING YOUR SELF-TEST KIT | COVID-19 |

**1** Follow instructions very carefully.

**2** Use the QR code below for more information about self-testing and how-to videos.

**3** If your results are positive **isolate yourself from others.** As much as possible, stay in a specific room and away from other people and pets in your home.

Tell your close contacts that they may have been exposed to COVID-19.

**4**

Call your health care provider with any questions, including if you have worsening COVID-19 symptoms.



[www.cdc.gov/covidtesting](http://www.cdc.gov/covidtesting)

## CLIP-OUT PHONE DIRECTORY



**Main Line: 304-799-7400**

To contact any department at Pocahontas Memorial Hospital, please dial the Main Line at 1-304-799-7400. At any time during the message, you may dial the four-digit extension for the person or department you wish to reach. If you do not know the department you need, you may speak to the Operator.

ADMINISTRATION .....	1020	MEDICAL RECORDS .....	1308
BEHAVIORAL HEALTH CLINIC .....		NURSES' STATION.....	1303
.....304-799-1075		OUTPATIENT INFUSION CLINIC	2610
BUSINESS OFFICE.....	1300	PHARMACY .....	1306
CARDIOPULMONARY THERAPY....	1310	PHYSICAL THERAPY.....	1307
CASE MANAGEMENT .....	1311	PUBLIC RELATIONS .....	1009
COVID-19 TESTING HOTLINE	2619	PULMONOLOGY CLINIC	304-799-1070
DIABETES EDUCATION .....	1032	QUALITY ASSURANCE.....	1046
EMERGENCY DEPARTMENT .....	1302	RADIOLOGY.....	1305
EMS.....	1315	REGISTRATION/FRONT DESK .....	1314
GIFT SHOP.....	1083	RURAL HEALTH CLINIC .....	1301
LABORATORY .....	1309	SNOWSHOE CLINIC ....	304-799-1072



Your Health is Our Priority

# POCAHONTAS MEMORIAL HOSPITAL



Duncan Road, off US 219 North

304-799-7400 • [pmhww.org](http://pmhww.org)

# DHHR Urges Residents to Take Steps to Prevent Tickborne Diseases



The West Virginia Department of Health and Human Resources, Bureau for Public Health urges residents to take preventive measures against tickborne diseases. Tickborne diseases are spread through the bite of an infected tick and many of these diseases can also infect pets.

According to the Office of Epidemiology and Prevention Services in DHHR's Bureau for Public Health, Lyme disease is the most common tickborne disease reported in West Virginia. Preliminary numbers indicate in 2021, there were 1,542 Lyme disease cases across the state with others still being investigated. In comparison, there were 1,062 confirmed Lyme disease cases in 2020.

From 2015-2020, there were more than 3,939 Lyme disease cases reported across the state

representing a 271% increase. Historically limited to the Eastern Panhandle, Lyme disease has progressively become more common in northern, eastern, and central West Virginia. In 2017, West Virginia was designated a high incidence Lyme disease state.

Anaplasmosis, ehrlichiosis, and Rocky Mountain Spotted Fever have also been reported in West Virginia, with about 1-10 cases of each per year. Tickborne infections can cause a variety of symptoms including fever, headache, chills, myalgia, and rash. Most infections occur from late spring through early fall when ticks are most active.

"Tick exposure can happen any time of the year, but is most common during summer months," said Dr. Ayne Amjad, State Health Officer and Commissioner for DHHR's Bureau

for Public Health. "The most effective way to prevent tickborne diseases is to use tick repellent when you are in wooded and brushy areas."

The Centers for Disease Control and Prevention provides the following tips when coming indoors: check your clothing for ticks, examine gear and pets, shower soon after being outdoors, and check your body for ticks.

When seeking medical assistance, it's important to save any ticks that may have been involved with a bite which may help medical staff identify the tick. Medical treatments are effective in treating tickborne diseases and can prevent severe complications when given early in the course of infection.

For more information, visit <https://oeps.wv.gov/arboreal/Pages/tbd.aspx>.

## LEGAL

### PUBLIC ONLINE AUCTION

Secure Store - 135 Maple Carriage Drive, Lewisburg, WV 24901, has a possessory lien on all of the goods stored in units 267 and unit 396. The auction will end on June 16, 2022 at 12 noon. All these items of personal property are being auctioned online through [lockerfox.com](http://lockerfox.com). These auctions will run until June 16, 2022. Pictures of the units can be inspected online. Cash payments only. For more details visit [www.lockerfox.com/storage-auctions/us/](http://www.lockerfox.com/storage-auctions/us/)

If you advertised with us, your ad would be **HERE!**  
 Email [ads@mountainmessenger.com](mailto:ads@mountainmessenger.com).

## EXTENSION GREENBRIER COUNTY



Andi Hoover, Families & Community Development Agent

### Connect with Extension

Agriculture and Natural Resources, Families and Community Development, 4-H and Youth Development

### Canning and Preserving Your Garden Goodies

Canning is a great way to be able to enjoy local fruits and vegetables all year round. However, it is important that canning equipment is kept in peak condition to get the most out of

your canning efforts. West Virginia University Extension's Greenbrier County office offers free dial gauge pressure canner testing and information on canning all your garden goodies.

"Having a pressure canner tested at a local WVU Extension office allows individuals to help safeguard their canned foods, as well

as the hard work and time involved with the canning process," says Extension Agent Andi Hoover. A pressure canner that is working correctly not only seals in food flavor, but using high heat exposure along with pressure, makes certain that air has escaped, and kills bacteria enzymes.

Taking the necessary steps, like having canners tested, making sure you know what to pressure can and what to process in a boiling water bath—helps reduce the chance of food spoilage. All low acid foods such as green beans and other vegetables as

well as meat must be processed in a pressure canner; while high acid foods like tomatoes and fruits can be processed in a boiling water bath.

If you did not use the correct processing procedure (pressure can or water bath), your jars may be sealed, but they may have also sealed in unwanted bacteria as well. New strains of bacteria are being discovered every day that can cause serious illness. The canning process using heat and/or pressure is what kills bacteria. Make sure you are following recipes from the USDA, Ball Blue

Book or an Extension Service.

Don't waste your time or your fruits and vegetables. Make sure to follow the rules with canning and get your dial gauge pressure canner tested for free at the WVU Extension Service Greenbrier County office, located on Maplewood Ave across from the State Fair entrance. For more information on canning, call Extension Agent Andi Hoover 304 647-7408, email [andrea.hoover@mail.wvu.edu](mailto:andrea.hoover@mail.wvu.edu) or visit our Facebook "WVU Greenbrier County Extension Service" for more information.

## LEGAL

### PUBLIC SERVICE COMMISSION OF WEST VIRGINIA CHARLESTON

#### CASE NO. 21-0840-E-IDS APPALACHIAN POWER COMPANY and WHEELING POWER COMPANY public utilities.

Application for Approval of a Written Plan for the Construction of Utility Infrastructure at a West Virginia Business Ready Site and for Associated Cost Recovery Pursuant to W.Va. Code § 24-2-1n

#### NOTICE OF FILING AND HEARING

On April 12, 2022, Appalachian Power Company (APCO) and Wheeling Power Company (WPCo) (together, the Companies) filed an Amended Application, duly verified, for approval of a written plan to construct utility infrastructure at a West Virginia business ready site (the "Project") and associated cost recovery, pursuant to W.Va. Code § 24-2-1n. The total net cost of the Project is expected to be \$35.6 million.

The Project will involve the construction of transmission and distribution facilities within and into the Raleigh County Memorial Airport Industrial Park, located within APCO's service territory, which facilities will be capable of serving initial customer load up to 30MW and potentially up to 60MW with additional investment. The goal of the Project is to retain existing industrial customers and attract new industrial customers to the benefit of the local and state economies.

The Companies' application is on file with and available for public inspection at the Public Service Commission, 201 Brooks Street, Charleston, WV 25301.

The Companies anticipate charging the following surcharge rates in connection with the Project:

Customer Class	Cents per kWh	\$ per kW
Residential	0.008	
Small Commercial	0.004 to 0.008	0.015
Large Commercial		0.002 to 0.016
Industrial Tariff		0.008 to 0.023
Industrial Special Contract	Various	Various

The average residential customer using 1,000 kWh per month would experience a rate increase of \$0.08 monthly or \$0.96 yearly under the Companies' proposal.

These increased rates will result in the following average project-related increases for the total indicated class of customers to become effective October 1, 2022, unless otherwise ordered by the Commission:

	Monthly		Yearly	
	(\$ Increase)	(% Increase)	(\$ Increase)	(% Increase)
Residential	\$31,818	0.052%	\$393,816	0.052%
Commercial	\$12,970	0.043%	\$155,635	0.043%
Industrial	\$11,845	0.028%	\$142,134	0.028%
Resale	\$0	0%	\$0	0%
Other	\$0	0%	\$0	0%

The only resale customer in West Virginia is Black Diamond Power Company, Inc.

The proposed increased rates and charges related to the Project will produce approximately \$0.7 million annually in additional revenue, an increase of 0.030%, during the first rate year.

The increases shown are based on averages of all customers in the indicated class. Individual customers may receive increases that are greater or less than the average. Furthermore, the total requested rates and charges and resulting increases for the various classes of customers are only a proposal and are subject to change (increases or decreases) by the Public Service Commission in its review of the Companies' filing.

The Commission has set a procedural schedule, including a hearing on the Companies' application, if necessary, that will begin at 9:30 a.m. on August 3, 2022, in the Howard M. Cunningham Hearing Room at the Commission's offices at 201 Brooks Street, Charleston, West Virginia. If no opposition to the Companies' application is received, the hearing may be waived and the Commission may issue a final order within 150 days of the application filing date.

Anyone desiring to intervene in the matter should file a written petition to intervene no later than June 27, 2022, unless otherwise ordered by the Commission. All requests to intervene should briefly state the reason for the request and comply with the rules on intervention set forth in the Commission's Rules of Practice and Procedure. The Commission will receive public comments until the beginning of the hearing. All written comments and requests to intervene should state the case name and number and be addressed to Karen Buckley, Executive Secretary, P.O. Box 812, Charleston, WV 25323.

Public comments may also be filed online at <http://www.psc.state.wv.us/scripts/onlinecomments/default.cfm> by clicking the "Formal Case" link.

## Five Tips for Managing Allergies

While this time of year brings sunshine, greenery, and longer days, it can also usher in sinus pressure, headaches, itchy eyes and respiratory problems. More than 50 million people suffer with nasal allergies and half of those also have seasonal pollen allergies, according to The Asthma and Allergy Foundation of America (AAFA).

"With ongoing changes to our climate, the typical allergy season is also undergoing changes," said Christopher White, D.O., of Greenbrier ENT. "Allergy symptoms may vary throughout the year depending on where you live and the types of substances you're allergic to. Still, many people experience a worsening of their allergies around this time when pollen counts are high."

If you or a family member suffers from hay fever or allergic rhinitis, here are some helpful tips to keep symptoms in check:

**Leave the pollen outside.** Take your shoes off at the door as much as possible to keep from spreading pollen through your house.

**Close your windows and dust your fans.** True sufferers should keep the windows shut to prevent allergens from entering. If you use a ceiling fan, give it a good cleaning. Replace air filters in your home and car regularly.

**Keep your immune system strong.** Eat fresh, clean, nutrient rich foods and stay active. The healthier your immune system, the more equipped your



body is to battle histamines.

**Be aware of the pollen count.** It changes daily – look up the count for the day by zip code at [pollen.com](http://pollen.com).

**Sip warm beverages.** Herbal teas can help ease congestion and keep you hydrated.

Wherever you live, allergies are likely to affect someone in your home. In addition to tips for avoiding allergy triggers, there are many effective treatments to minimize symptoms. Talk with your doctor about the best allergy prevention or treatment path for you.

"My best advice during this season is that an ounce of prevention is worth a pound of cure," says Robert Pollard, M.D., of Greenbrier ENT. "If you have allergies, be sure to limit exposure when working or playing outside. And see your doctor if your allergies are affecting your daily life. There are many effective therapies available to minimize symptoms."

If you need help finding a primary care physician or ENT specialist, visit [gymedicalgroup.com/doctors-providers](http://gymedicalgroup.com/doctors-providers). If you're suffering from allergies, call (304) 645-0870 to schedule a visit at Greenbrier ENT in Lewisburg or Beckley.

**GVF AND CHS INVITE YOU TO**

GREENBRIER VALLEY FITNESS

GREENBRIER COUNTY CHILDREN'S SERVICES

**MOVE FOR KIDS**

FIRST ANNUAL BIKE-A-THON & FUN RUN/WALK

MODLIN FIELD BY GVMC

**SATURDAY, JUNE 25**

REGISTRATION BEGINS AT 9:00 AM

EVENTS EVERY HALF HOUR UNTIL 12:30 PM

KIDS - \$5 ADULTS - \$10

**BIKES, SCOOTERS, SKATEBOARDS & FEET WELCOME!**

FOR MORE INFORMATION & SPONSORSHIP LEVELS, CHECK OUT OUR FACEBOOK EVENT PAGE

PRE-REGISTER AT: [www.childshsvw.org](http://www.childshsvw.org)

GAMES, PRIZES, MUSIC, FOOD & MORE TO RAISE FUNDING FOR OUR LOCAL FOSTER CARE & ADOPTION PROGRAMS

**Living The Good Life After Retirement**

- Activity Rooms
- Potluck Dinners
- Bingo
- Cookouts
- Church Services
- Live Bands
- Parties
- Social Areas

Country living with city conveniences. All common areas have been remodeled and redecorated. We welcome you to stop by and see all of the improvements that have been made. One bedroom apartments for the elderly, near elderly and handicapped. HUD approved. Non-assisted living. Rent based on income. A staff member is on call 24/7 for emergencies.

To request an application Call 304-645-1308 Monday - Friday 8:00 am - 3:00 pm.

**LEWISBURG MANOR**

Independent Living

344 Court St., Lewisburg, WV 24901

**Quick Essentials MINI STORAGE**

3344 Houfnaggle Road Lewisburg, WV 24901 • 304-645-1304

**FOUR SIZES TO CHOOSE FROM:**

5' x 10' - \$35/mo. 10' x 15' - \$65/mo.

10' x 10' - \$55/mo. 10' x 20' - \$75/mo.

**Roberts' Tree Service**

Tree Trimming & Removal • Shrub Trimming

Lot Clearing • Light Excavation Work

Bucket Truck Service • Chipper Service

Serving Greenbrier, Monroe & Pocahontas Counties

FREE ESTIMATES! • DISCOUNTS FOR VETERANS & SENIORS

**STUMP GRINDING**

**Brandon Roberts, Owner**

Frankford, WV • (304) 661-4086

[robertstreeservicewv@gmail.com](mailto:robertstreeservicewv@gmail.com)

WV 2271-9538

LICENSED & INSURED

**LEGAL**

**OFFICIAL DELINQUENT REAL ESTATE LIST**

LIST OF TAX LIENS ON REAL ESTATE IN THE COUNTY OF GREENBRIER RETURNED DELINQUENT FOR NON-PAYMENT OF TAXES THEREON FOR THE YEAR 2021.

**2021 DELINQUENT REAL ESTATE**

Name of Persons	Property Description	Total
<b>DISTRICT 01-ALDERSON CORPORATION</b>		
ALLEN RUTH ANN	LOTS 8 & 9 (CONS 2 TRACTS)	588.01
ARTHUR TERRY	LOT 57, THURMOND ADD	35.62
BRYANT ETHELINE	LOT 48, HEDRICK ADD	63.77
CLINE BONNIE	P/LTS 139&140 LTS 141&142	148.14
CLINE BONNIE J	PT LOTS 139 & 140	635.67
COSBY MARGARET H	1/2 LOT 40	41.89
COSBY MARGARET H	LOT 38 60.6X117	142.40
CRAIG NOLA A MARTIN	PT LOTS 1 & 2, (CONS 2 TRACTS)	189.27
EDENS REGENIA	LOT 25 G.S. ALDERSON ADD	539.56
FARRAR DONNIE DALE	LOTS 12,16,20,24 CRESTVIEW ADD	616.92
FLESHMAN HOWARD R JR	LOT 155 CHASE ST	59.07
GLASER MARILYN	PART OF LOT 224 OR 7602 SQ FT	29.38
GLASER MARILYN	0.37 A OR PT. LOT 224	5637.55
GOMEZ CRYSTAL	LOTS 25-40(17 PARCELS CONS.)	1285.71
GORE CHARLES & HOLLY	P/O LOTS 13-15 (CONS 3 TRACTS)	123.13
HEDRICK JOHNATHAN	LOT 13 GIBSON ADD	140.33
HEDRICK JOHNATHAN	LOT 11 GIBSON ADD	1074.76
HONAKER CRAIG	LOT 6, G.S. ALDERSON ADD	337.20
HOPKINS ERVIN M & MARY C	LOT 14, MCVEY ADD	115.33
HOWARD CECIL J SR	LT 29 G.S.ALDERSON ADD/HOWARD	108.81
JAMES VAN B II & TERRI L	PART LOT 23	2221.70
JAMES VAN B II & TERRI L	PART LOT 24	38.76
JAMES VAN B II & TERRI L	PART LOT 23 COPENHAVER	38.76
JAMES VAN B II & TERRI L	PART LOT 24	1734.18
KASLEY SAMUEL J & DORIS W	7000 SQ FT	1123.19
LANE JEFFERY D	PT LOT 5 & R/W RSVY	373.14
LIGHTNER BETTY JANE	CONS LTS 15,16,17 137X144	493.90
LOBBAN F G MRS	SUMMIT ST, LOT 30	116.88
LOBBAN F G MRS	LOT 31 MCVEY ADD	116.88
LOBBAN MARJORIE M (SURV)	(CONS 3 TRACTS) 18.07 AC (D)	1615.42
MACE DREMA	LOT 9 HEDRICK ADD. #2	336.06
MASSEY JAMES A	LT148& 1/2 LT 147 0.20AC	154.13
MASSEY JAMES A	1/2 OF LOT 147	37.20
MASSEY JAMES A	LOT 146, ALDERSON LAND CO	85.63
MCCUTCHEON VIRGIL R & ALICE V	LT 211 & PO LTS 209 & 210	341.90
MERRITT GILBERT L & CARLA J	LOT 16 & P/O LOT 17	1195.07
MULLENS GARY	CONS LOT 2,3 & 4 THOMPSON ADD	422.90
PAINTER DAWN KIDD	LOT 64, RIVERVIEW ADD	545.82
PAINTER DAWN KIDD	LOT 65, RIVERVIEW ADD	62.21
PALMER BEVERLY L	ACREAGE .32 (D) LOT 1 SEC 1	588.80
PARKER JACOB S	LOT 29, RIVERVIEW ADD8	65.32
PARKER JACOB S	LOT 30, RIVERVIEW ADD	65.32
PARKER PAUL D	LOT 10 JOHNSON STREET	645.05
PFEIL SHIRLEE	PART OF LOT 126	320.81
PYLES VERLE	LOT 6 GIBSON ADD	130.95
PYLES VERLE LEE JR & LORA J	LOTS 14 & 15 GIBSON ADD	410.66
PYLES VERLE LEE JR & LORA J	LOT 12 GIBSON ADD	99.70
RENICK DANA L	CORNER OF CHESTNUT & WILSON	1301.33
RICHMOND VERNON & CAROLYN	LOT 111, G.S. & J.M.	65.32
RICHMOND VERNON & CAROLYN	LOT 111, G.S. & J.M.	70.20
RIDDELL AUDREY (SURV)	STRIP	39.87
RIDDELL AUDREY (SURV)	LOT 156, ALDERSON ADD	204.21
RIDDELL AUDREY (SURV)	LOT 155, ALDERSON ADD	382.94
RIDDELL AUDREY BURNS (SURV)	LOT 134 & 135 G.S.&J.M.	882.19
RIDDELL AUDREY I (SURV)	PT LOTS 137, 138 & 139	733.91
RIDDELL AUDREY I (SURV)	PT LOT 137, ALDERSON ADD	25.35
RIDDELL AUDREY L	LOT 118, G.S. & J.M.	247.78
RIDDELL ROY E & AUDREY L	LT 112 & PT LT 113 FROM ESKINS	965.37
SHIFFLETT SANDRA & JACK CARDEN	LOT 19 HEDRICK ADD. #2	274.71
SIMS GEORGE GARLAND (LIFE ES)	LTS 10-24 (EVEN)CONSOLIDATED	144.23
SKAGGS TAMMY LEE ET AL ESTATE	LOTS 160 & 161	363.00
THOMAS RODGER D	PT LT 1 MILLER 1ST ADD 111X60	96.56
THOMAS RODGER D	PART LOT 2 DIAMOND	1088.84
THOMAS RODNEY &	P/O LOT 14 & P/O LOT 15	384.62
THOMAS WILLIAM J & AMANDA C	138.42X110X138.16X110	205.96
THOMPSON ALANA CHRISTINE	LOT 103, G.S. & J.M.	1043.52
THOMPSON ERIN J	LT 5 80X66 WALNUT AVE	240.90
TINCHER BEVERLY E & JERRY W	LOT 48, RIVERVIEW ADD. #1	62.21
TINCHER BEVERLY E & JERRY W	LOT 49, RIVERVIEW ADD	62.21
TINCHER JERRY W &	LOT 50, RIVERVIEW ADD. #1	304.40
WATTS JOAN	LOT 32 MCVEY ADD	494.00
WEIKLE KEVIN & BILLINGS MEGAN	1/2 OF LOT 143 78X147	511.44
WEIKLE KEVIN & BILLINGS MEGAN	1/2 OF LOT 144 78X147	46.56
WEIKLE KEVIN & BILLINGS MEGAN	1/2 OF LOT 145 78X147	46.56
WILLEY JACK E JR & TERESA LYNN	LTS 1-4 MCVEY ADD	395.55
WRIGHT NATALIE B &	LOT 10 0.244 AC RSVY	467.69
<b>DISTRICT 02-ANTHONY CREEK DIST</b>		<b>36444.29</b>
ARBOGAST JEREMY MICHAEL &	.86 AC NEW LOT 2 RSVY	26.27
ARBOGAST JEREMY MICHAEL &	11.87 AC NEW TRACT 2	1160.82
ARBOGAST MICHAEL L (LIFE ES)	130.012 AC RSVY	525.55
ARZON NESTOR &	0.510 AC LOT 6	76.32
ARZON NESTOR &	ACREAGE .560 (D) LOT 4	76.32
BATTEN JULIA M	ACREAGE 1.00 (D)	26.27
BISHOP ROBERT T	1.08 AC 7TH AVE FROM DUDLEY	427.32
BOONE OLIVIA G	1.20 AC FROM WHITE	371.63
BOONE OLIVIA G	0.141 AC (FEE) FROM WHITE	32.51
BRITTON KEVIN	0.965 AC	73.81
BRITTON KEVIN	2.065 AC	190.19
BROOKS DAVID M ETAL	0.941 AC & 40' R/W	57.54
BROOKS THOMAS L & BAMBI S	0.677 AC (FEE) FROM GOODWIN	26.27
BROOKS THOMAS L & BAMBI S	AC.6.255 AC. AFTER OUTSALES	157.66
BROWN PATRICIA	59P.LESS FT (B). 0.22 AC (D)	25.00
BROWN PATRICIA	.94 A REDEEMED 11/99 98-R-51&5	41.27
BROWN PATRICIA ANN	3.454 AC ROADS ONLY	80.07
CALLISON STEPHEN W & RYAN M	ACREAGE 2.00 (D)	26.89
CALLISON STEPHEN W & RYAN M	AC 53.00 FROM CALLISON	910.96
CALLISON STEPHEN WYATTE	59.00 AC (D)FROM CALLISON	175.17
CALLISON STEPHEN WYATTE	222.30 AC POCAHONTAS TR	883.43
CALLISON STEPHEN WYATTE	ACREAGE 24.00 (D) NEAR NEOLA	86.32
CALLISON STEPHEN WYATTE &	AC 2.25 (D) 1/2 AC TRACT (B)	165.17
CAMP EUGENE M & ROXIE N	LOT (.52AC (C))	22.51
CAMP JEFF	1.037 AC WAIDS DRAFT RD	981.04
CAMP JEFFREY WAYNE	3.73 A	712.64
CAMP THEODORE C & OKELL M	AC 93.55 AC WADES DRAFT RD	866.33
CAMPSITE LLC	AC 25.642 (FEE) RT 92	241.48
CHESTNUT BERNARD & MARY MARIE	0.135 AC (FEE)	31.27
CHURCH NELLIE A	1.626 A CONS 2 PRCLS	154.94
COATS JACK & ELIZABETH	5.130 AC (FEE) FROM MAY	358.70
COATS JACK KEVIN &	1.03 AC	530.55
COCHRAN MELANIE D	1.0 A	176.71
COOK GARY LEE &	1.1669 (B) BALL	813.98
CORNETT LUCY FRANCES TOLBERT	ACREAGE 1.00 (D) CAMP	177.06
CRONK VIRGINIA HEFNER	ACREAGE .30 (D) CAMP	42.65
DARNELL LARRY H (SURV)	3.41 AC (CONS 3 TRACTS)	130.12
FENDERSON RANDALL BURTON	6.74 AC	185.68
FERTIG EUNICE E	65X75 FT.	25.00
FRAZIER LEWIS BRIAN	1.04 AC CONS 3 TRACTS	130.18
GALFORD JOEL R & LOWELL A	4.0 AC LOT 8 FROM GRANT	852.16
GLOTFELTY SARAH J &	1.319 AC FROM PETRY	201.46
GOODMAN THOMAS E & DOTTIE L	ACREAGE 5.00 (D)	451.11
GRAHAM HAYROTH & TINA	1.228 A	175.73
HARMAN ROWENA M &	1.0 A	157.66
HARMAN ROWENA M &	1.0 AC FROM HARMAN	75.07
HARMAN ROWENA M &	1.05 AC	78.83
HART BRIAN K & CECIL W	AC .14 (D) 6120 SQ FT (B)	37.54
HEFNER CHAD L	1.68 A	703.85
HEFNER GEORGE & ANDREW L	ACREAGE 51.83 (D)	537.44
HEFNER GEORGE F & SONIA L	5.08 AC & R/W	772.27
HENSLEY SHERRY A & KATHERYN G	AC 1.05 TWELFTH ST	447.97
HIRSH PHILLIP II & ANNE	11.4 AC LOT 28 GRASS RUN FARMS	696.99
HOKE ALBERT & SARA	ACREAGE .70 (D)	35.02
HOKE ALBERT D & SARA J	AC 10.23 (C) 4.41(D OR 1/2 LT	48.78
HOKE ALBERT D & SARA J	2.00 AC (FEE) FROM HOWARD	75.07
HOKE ALBERT D & SARA J	1.84 AC (FEE) FROM DAMRON	127.63
HOKE HELEN EILEEN	.14 AC RESIDUE BROOKS	54.84
HOKE SARA & ALBERT	ACGE. .39 (D) FROM VILLA LAND	157.66
HULL BILLY CON ESTATE	AC 26.36 RESIDUE	674.45
JONES JUDITH LYNN DAVIS	.22 (D) ACRES FROM BOSWELL	25.00
JONES JUDITH LYNN DAVIS	ACREAGE .29(D) LOT 5(B)	25.00
JUDY ERIC	23.23 AC TRACT #2	139.36
LEWIS GORDON W JR & MARIE M	AC 40.00 (D) 40 A & R/W	162.66
MAHON DOCK & JANET LEIGH	0.918 AC	36.68
MAHON ROY & LINDA	3.788 AC & R/W'S	124.58
MARTINEZ LEONIDAS	0.82 AC FROM LAWSON	621.89
MATHENA JOHN E JR & SANDRA K	12.85 AC	315.31

R & PATRICK A	AC .50 (D) FROM HERNDON	510.53
MCINTYRE TODD	AC 50.00(D) 42A 7633 SF (B)	57.54
MCINTYRE TODD	AC 50.00(D) 42A 7633 SF (B)	665.70
MCKINNEY CHARLES CURTIS	229.5 AC MINERALS ONLY (.50 IN	25.00
MCKINNEY CHARLES CURTIS	100.0 AC. MINERALS ONLY (.50 IN	25.00
MCKINNEY CHARLES R & CHARLES D	1.485 AC (FEE) FROM BELL	98.62
MORGAN JOSEPH E JR & GARY A	AC 1.31(D) 56,943 SF & R/W(B)	28.75
MYERS HERBERT & TANYA	1.35 AC (D) (CONS 3 TRACTS)	134.50
ONEAL LLOYD P	.94 AC (D) FROM FINK	272.78
PARSONS STEVEN	.50 AC (FEE) WESTERLY 1/2 LOT	56.29
PERRY ROY S	AC. 1.50 (D) FEE LT 12 MANN	277.16
PERRY ROY SHERMAN	1.442 AC	1032.35
PERRY TODD C ET AL	AC 153.01(C)200.00(D)2 TRS (B)	721.39
RAY CALVIN	AC 4.629 RSVY	51.71
REYNOLDS CARLENA A	AC .37 RSVY LOT 5 FEE	181.44
RIDER EDWARD E & ELIZABETH G	1/2 & 1/4 FROM RIDER	185.81
ROWE WADE L & JOYCE A	RT 92 NEAR NEOLA	274.03
SCOTT NYCOMA	ACREAGE 1.85 (D)	400.41
SIMMONS MELISSA M	0.918 A	589.36
SPADARO DANNY L (SURV)	0.918 AC	77.13
SPENCER DAVID L & ROBIN D	ACREAGE 1.24 (D)	136.61
SWEENEY MATILDA S	AC 2.53 RSVY FROM BAW INV	435.45
TED MACK'S INC	AC 39.241 (D)	885.53
THOMPSON SCOTT W & CHRISTY L	0.867 AC FROM GILLESPIE	235.24
THOMSON JEFFREY L	40.980AC CONS 2 TRACTS	678.01
THOMSON JEFFREY L	40.98 AC CONS 2 TRACTS	293.22
TRAINER CAROLYN A ET AL	137.00 AC	25.00
TRAINER RAY JR	ACREAGE 16.07 (D)	390.41
UNDERWOOD OSCAR & MARIE	ACREAGE 1.00 (D)	81.31
VANBUREN ANNA LORY &	60 X 85 OR 5100 SQ FT	71.31
VANCE ALVIN J JR	AC 87.90 (D) 88.29 A (B)	531.80
VANCE ALVIN J JR	5.172 AC (CONS 2 TRACTS)	41.27
VANCE JEFFREY A & MICHELLE L	(CONS 2 TRACTS) 6.82 AC	400.41
WAID BRIAN & DANA	52.067 ACRES NEW TRACT 3	385.41
WAID BRIAN & DANA	16.675 AC NEW TRACT 1	150.14
WAID CALVIN C & RUTH	148.42 AC MINERALS ONLY	22.76
WAID GLADYS M	AC .15 (D) 6560 SQ FT (B)	198.94
WAID GLADYS UNDERWOOD	AC 8.90 (D) 8.90 A (LOT E) (B)	232.73
WAID HELEN (LIFE EST)	125X137 / LOT 1 OR 0.189 AC	96.97
WAID HELEN D (LF EST)	125X137 OR LOT 2	51.29
WAID ROBERT A JR	1.292 AC (FEE) WV SLS RT 16/2	347.85
WEBB GLADYS M & BILLY L	ACREAGE 20.377 TRACT #5	227.73
WHEATLEY TANYA	0.918 AC	71.31
WHEATLEY TANYA	0.918 A	182.06
WILD AND WONDERFUL	83.28 A LESS R/W'S	971.01
WILD AND WONDERFUL	AC 69.27 (D) LESS R/W	851.24
WILD AND WONDERFUL	3.15 A LOT 2 FRO PERRY	451.54
WILD AND WONDERFUL	61.35 A OR LTS 4-16 CONSOLIDATED	219.75
WITHROW ANNA L	AC .23 (D) LOT 3 (B)	25.00
WORKMAN JAMES PATRICK &	0.918 AC	103.64
YOUNG DANA & JOHNNY & JARON	0.224 AC RESIDUE OF PAR 12	22.45
YOUNG JOHNNIE R & JARON R	AC 52.064 AC NEW TRACT 4	324.22
YOUNG JOHNNIE R & JARON R	16.62 AC NEW TRACT 2	83.66
YOUNG SCHLANE	2.67 A RSVY LOT 6	904.72
YOUNG WANDA E	3.563 AC (FEE) FROM WADE	98.75
YOUNG WANDA E	14.31 AC (FEE) FROM WADE	82.15
<b>DISTRICT TOTALS:</b>		<b>34992.00</b>

**DISTRICT-03-BLUE SULPHUR DISTRICT**

AGEE BETTY LEE (SURV)	ACREAGE 27.24	369.14
ALLEN ANGELA LUVERNE	4.16 AC	434.21
ALVAREZ TINA	ACREAGE 2.00 (D) FROM HANNA	216.46
ANGEL ALICIA G & DONNIE E II	(CONS 2 TRACTS) FROM CADLE	143.90
ANGLE GARNIE W JR	1.656 A MCCARTY	122.40
ARBAUGH CHARLES R	57.151A PHILLIPS	89.45
ARBAUGH CHARLES ROLLIE	55 A BRADBERRY	383.52
ARBAUGH CHARLES W	1,112 SQ FT AND R/W	27.51
ARBAUGH CHARLES W	2 A ALLEN	156.41
ARBAUGH KATHY MCVEY	2.004 AC (CONS 2 TRACTS)	536.18
BARRY BARNETT LP	364.19 AC OIL,GAS,METHANE	25.00
BERRY BARNET LP	6.875 AC OIL, GAS & METHANE	25.00
BERRY BARNETT LP	421.09 AC OIL, GAS & METHANE	25.00
BERRY BARNETT LP	218.506 AC OIL, GAS & METHANE	25.00
BERRY BARNETT LP	491.734 AC OIL,GAS & METHANE	25.00
BERRY BARNETT LP	69.40 AC OIL,GAS & METHANE	25.00
BERRY BARNETT LP	60.00 AC OIL, GAS & METHANE	25.00
BERRY BARNETT LP	81.00 AC OIL, GAS & METHANE	25.00
BERRY BARNETT LP	165.811 AC OIL, GAS & METHANE	25.00
BERRY BARNETT LP	198.00 AC OIL,GAS & METHANE	25.00
BERRY BARNETT LP	147.71 AC OIL, GAS & METHANE	25.00
BERRY BARNETT LP	39.00 AC OIL, GAS & METHANE	25.00
BERRY BARNETT LP	227.88 AC OIL, GAS & METHANE	25.00
BERRY BARNETT LP	30.33 AC OIL, GAS & METHANE	25.00
BERRY BARNETT LP	25.25 AC OIL,GAS & METHANE	25.00
BERRY BARNETT LP	405.30 AC OIL, GAS & METHANE	25.00
BIGGS THOMAS H & THERESA M	ACREAGE 6.00 & 40 P FROM HILL	53.97
BOSLEY MIKA E FOLEY	ACREAGE 2.08 (D)	205.78
BOSTIC JUDY LYNN & BRYAN ADAM	16.5 AC FROM GRAYBEAL	753.61
BOSTIC SAMUEL E & SAUNDRA M	3.23 AC (FEE) FROM ELLISON	323.55
BOWYER ADAM A	AC .48 (D) FROM RIES	

## LEGAL

<b>2021 REAL ESTATE</b>					
<b>BLUE SULPHUR DISTRICT continued from previous page</b>					
HAMBRICK ROBERT L JR	0.088 AC FROM STONE	32.51	SRW INVESTMENTS LTD	147.71 AC OIL, GAS & METHANE	22.45
HAMRICK BRYAN A	(CONS 2 PCLS) AC 12.70 (D)	220.84	RW INVESTMENTS LTD	6.875 AC OIL, GAS & METHANE	22.45
HAMRICK DANIEL L & LINDA M	ACREAGE 1.80 (D)	172.47	SRW INVESTMENTS LTD	39.00 AC OIL, GAS & METHANE	22.45
HAMRICK STELLA G	ACREAGE 1.46 (D) FEE	79.86	SRW INVESTMENTS LTD	227.88 AC OIL, GAS & METHANE	22.45
HAMRICK STELLA G	ACREAGE 2.13 (D) FEE	33.78	SRW INVESTMENTS LTD	30.33 AC OIL, GAS & METHANE	22.45
HENSON THOMAS R II	AC 1.17(D) OR BK 51,000 SQ FT	495.53	SRW INVESTMENTS LTD	25.25 AC OIL,GAS & METHANE	22.45
HICKS STEPHANIE RENEE	ACREAGE 113.712	880.32	SRW INVESTMENTS LTD	405.30 AC OIL,GAS & METHANE	22.45
HISER C E ESTATE	36 AC 8 POLES	331.17	SSD INVESTMENT COMPANY LTD	364.19 AC OIL,GAS,METHANE	25.00
HONAKER CHERYL & VANDALL MABEL	5 AC FROM HAMRICK	257.13	SSD INVESTMENT COMPANY LTD	218.506 AC OIL, GAS & METHANE	25.00
HONAKER CRAIG	ACREAGE 1.041 FROM HALSTEAD	1048.62	SSD INVESTMENT COMPANY LTD	491.734 AC OIL, GAS & METHANE	25.00
HOWELL FAMILY REVOCABLE L T	ACREAGE 37.0290	131.41	SSD INVESTMENT COMPANY LTD	69.40 AC OIL, GAS & METHANE	25.00
HOWELL FAMILY REVOCABLE L T	ACREAGE 34.028 RSVY	130.80	SSD INVESTMENT COMPANY LTD	60.00 AC OIL, GAS & METHANE	25.00
HUGART KAREN	.734 AC M/L (FEE) FROM WAMSLEY	165.17	SSD INVESTMENT COMPANY LTD	81.00 AC OIL, GAS & METHANE	25.00
HUGHART ROBERT LEE (LF EST)	AC 20.70 AC CONS 2 TRACTS	1222.86	SSD INVESTMENT COMPANY LTD	165.811 AC OIL, GAS & METHANE	25.00
INGLES KEVIN J & MARY	2.07 AC (2 AC & R/W) RT 12	56.73	SSD INVESTMENT COMPANY LTD	198.00 AC OIL, GAS & METHANE	25.00
JUDY CHRISTOPHER KYLE &	LOT 46 OR 10.46 AC	153.90	SSD INVESTMENT COMPANY LTD	147.71 AC OIL, GAS & METHANE	25.00
KEPNER JEREMY SCOTT	18.77 AC (FEE) FROM PATTERSON	306.14	SSD INVESTMENT COMPANY LTD	6.875 AC OIL, GAS & METHANE	25.00
L H BUILDERS INC	1.52 AC ROAD CHEYENNE LANE	46.29	SSD INVESTMENT COMPANY LTD	39.00 AC OIL, GAS & METHANE	25.00
LAFFERTY ROY C & SHEILA M	1.244 AC RT 3	182.68	SSD INVESTMENT COMPANY LTD	227.88 AC OIL, GAS & METHANE	25.00
LAFFERTY ROY C & SHEILA M	1/2 AC LESS R/W RT 3	30.02	SSD INVESTMENT COMPANY LTD	30.33 AC OIL, GAS & METHANE	25.00
LAFFERTY ROY C & SHEILA M	0.296 AC (FEE) FROM VVDOT	30.02	SSD INVESTMENT COMPANY LTD	25.25 AC OIL, GAS & METHANE	25.00
LESTER ROSE M ESTATE	ACREAGE .58 (D)	594.38	SSD INVESTMENT COMPANY LTD	405.30 AC OIL, GAS & METHANE	25.00
LINDSEY FORNIA MARGARET	ACREAGE 1.15 (D)	128.67	SSD INVESTMENTS COMPANY LTD	421.09 AC OIL, GAS & METHANE	25.00
LOUDERMILK AMOS & VELMA	ACREAGE 35.20 (D)	196.44	STILES ROBERT	421.09 AC OIL, GAS & METHANE	25.00
LOUDERMILK CARLA	ACREAGE .83 (D) FR GLOVER	163.28	STILES ROBERT	364.19 AC OIL, GAS, METHANE	25.00
LOUDERMILK TERRY	ACREAGE 1.00 (D)	357.87	STILES ROBERT	218.506 AC OIL, GAS & METHANE	25.00
LUCK TATIANA M & WILLIAM R	.879 A	583.11	STILES ROBERT	491.734 AC OIL, GAS & METHANE	25.00
LUCK TATIANA M & WILLIAM R	1.34 AC (FEE) FROM FITZWATER	28.75	STILES ROBERT	69.40 AC OIL, GAS & METHANE	25.00
LUSK DEBORAH K	CONS LOTS 33-41 & 62	249.00	STILES ROBERT	60.00 AC OIL, GAS & METHANE	25.00
LUSK DEBRA	LOTS 16-22 1.09 AC	194.57	STILES ROBERT	165.811 AC OIL, GAS & METHANE	25.00
LUSK DEBRA	3.45 AC LOTS 23-32 &	137.63	STILES ROBERT	198.00 AC OIL, GAS & METHANE	25.00
LUSK DEBRA K	CONS LOTS 42-52	177.00	STILES ROBERT	147.71 AC OIL, GAS & METHANE	25.00
LUSK DEBRA K	CONS LOTS 42-52	166.41	STILES ROBERT	6.875 AC OIL, GAS & METHANE	25.00
MAE ENTERPRISES LLC	.897 AC (D) (CONS 2 TRACTS)	668.21	STILES ROBERT	39.00 AC OIL, GAS & METHANE	25.00
MAIBACH INVESTMENTS LP	421.09 AC OIL, GAS & METHANE	22.45	STILES ROBERT	227.88 AC OIL, GAS & METHANE	25.00
STMENTS LP	364.19 AC OIL,GAS,METHANE	22.45	STILES ROBERT	30.33 AC OIL, GAS & METHANE	25.00
MAIBACH INVESTMENTS LP	218.506 AC OIL, GAS & METHANE	22.45	STILES ROBERT	25.25 AC OIL,GAS & METHANE	25.00
MAIBACH INVESTMENTS LP	491.734 AC OIL,GAS & METHANE	22.45	STILES ROBERT	405.30 AC OIL, GAS & METHANE	25.00
MAIBACH INVESTMENTS LP	69.40 AC OIL,GAS & METHANE	22.45	SURBAUGH BARBARA	421.09 AC OIL, GAS & METHANE	25.00
MAIBACH INVESTMENTS LP	60.00 AC OIL, GAS & METHANE	22.45	SURBAUGH BARBARA	421.09 AC OIL, GAS & METHANE	25.00
MAIBACH INVESTMENTS LP	81.00 AC OIL, GAS & METHANE	22.45	SURBAUGH BARBARA	1.95 AC	85.82
MAIBACH INVESTMENTS LP	165.811 AC OIL, GAS & METHANE	22.45	SURGEON CHITA F	1.95 AC	137.01
MAIBACH INVESTMENTS LP	198.00 AC OIL, GAS & METHANE	22.45	SURGEON CHITA F Q	0.59 AC	25.00
MAIBACH INVESTMENTS LP	147.71 AC OIL, GAS & METHANE	22.45	SURGEON CHRISTINA ET AL	1.084 AC ADKINS	582.28
MAIBACH INVESTMENTS LP	6.875 AC OIL, GAS & METHANE	22.45	THOMAS RODGER D & BETTY L	3 A PHILLIPS LESS 20' R/W	1017.33
MAIBACH INVESTMENTS LP	39.00 AC OIL, GAS & METHANE	22.45	THOMAS ROGER	ACREAGE 2.327 A RSVY FROM ASH	404.79
MAIBACH INVESTMENTS LP	227.88 AC OIL, GAS & METHANE	22.45	THOMPSON BILL	1.48 AC FROM THOMAS	175.17
MAIBACH INVESTMENTS LP	30.33 AC OIL, GAS & METHANE	22.45	TOLLIVER PRISCILLA	ACREAGE 1.564	544.31
MAIBACH INVESTMENTS LP	25.25 AC OIL, GAS & METHANE	22.45	TROUT RUN HOME OWNERS	ACREAGE 41.75 (D)	882.39
MAIBACH INVESTMENTS LP	405.30 AC OIL, GAS & METHANE	22.45	TUCKWILLER SAMUEL R &	ACREAGE 80.12 PCL A RSVY	514.70
MARTIN DAVID L	LTS 7,8,9,10 WESTVIEW	229.62	TUCKWILLER SAMUEL R &	0.60 AC	25.00
MARTIN SADIE A ESTATE	ACREAGE 14.23 (D) SADIE'S RE	317.10	TYGRET ERIC M	182.67 AC NEW TRACT #3	233.35
MARTIN SADIE A ESTATE	ACREAGE 14.23 (D) 1 AC HS 69 M	152.03	VAN REENEN PAMELA M	73.989 AC NEW TRACT #4	133.25
MERRITT GILBERT L	2.02 A MERRITT	596.25	VIGNERON KATHERINE EDWARDS	0.87 A (TYGRET)	444.22
MERRITT GILBERT L	2.02 A FIELDS	33.78	WALKER LATEN C II & MARY LEE	LOT 1 OR .983 AC (FEE)	1258.84
MERRITT GILBERT L	2.03 A RSVY	33.98	WALKER LATEN C II & MARY LEE	188.82 AC SAM RADER ROAD	769.57
MILLS ROGER DALE & DEBRA ANN	LOT 41 OR 15.03 AC SURVEY	173.92	WALKER TODD Q	1.54 AC RSVY & 2/3 MINERALS	550.99
MILLS ROGER DALE & DEBRA ANN	LOT 42 OR 22.03 AC SURVEY	246.51	WALKUP LINDA B	0.28 AC FEE	26.27
MITCHELL MARY J (SURV)	ACREAGE 13.50 (D)	30.12	WALKUP LINDA C	1.47 AC	245.24
MONTGOMERY ELDA FAY	ACREAGE 1.50 (D)	30.02	WAMSLEY OLIVIA A	ACREAGE 1.01 (D)	668.21
NICHOLS THOMAS & DIANE	111.185 AC RSVY 2 TRACTS	571.22	WEST VIRGINIA TIMBER LLC	ACREAGE 5.45 (D)	56.71
NICKELL SARA M &	LOT 16 OR 4.233 AC (FEE)	533.07	WILLIAMS PRESTON L	2.01 AC WV S.L.S. RT 60/27	341.60
OBRIEN PAUL	0.949 AC OR LOT 1 (FEE)	73.60	WILSON BILLY J & DEBRA S	3.75 AC (FEE) FROM SAMS	2198.61
ORTMAN CARIE & BOBBY R JR	17.54 AC (CONS 4 TRACTS)	569.36	WILSON BILLY JOE	ACREAGE 9.502 (RSVY) ADAMS	198.53
OXY USA INC	100 A MINERAL ONLY (61.50% INT	25.00	WILSON BILLY JOE & DEBBIE SUE	1.71 AC (FEE) FROM WILSON	114.27
OXY USA INC	280 AC OIL,GAS & METHANE (61.5	25.00	WITT PAUL A	250'X200' OR 1.15 AC	23.13
PARKER JACOB	ACREAGE 2.96 RSVY 2	68.18	WITT PAUL A	ACREAGE 21.26 AC	588.12
PARKER JACOB	41.82 AC RSVY 2 PCLS	381.03	WITT PAUL A & LAURA L	3.77 A	52.75
PARKER JOYCE G	1.50 AC	261.38	WITT PAUL A	ACREAGE 5.00 (D)	53.80
PAYNE SANDRA	ACREAGE .61 (D) (BIRCHFIELD)	84.87	WITT PAUL A & LAURA L	ACREAGE 45.00 (D)	482.16
PAYNE SANDRA	ACREAGE .61 (D) (BIRCHFIELD)	254.85	WOOLLARD ROBERT	3.70 A	385.61
PENDLEY VICTORIA LYNN	1.00 AC	121.99	YOUNG MATHEW SCOTT &	3.70 A	394.99
PERSINGER RICHARD & MARCIE	18.70 AC SNAKE RUN RD	242.55		ACREAGE .37 & EASEMENT	25.00
PERSINGER RICHARD G &	35.72 AC (FEE) CADLES OF GM	2909.38	<b>DISTRICT-04-FALLING SPRINGS DIST</b>	1 1/2 AC (FEE) FROM MORGAN	80.49
PIERCY AMANDA QUALLS	ACREAGE 57.126	701.89	ALDERMAN JOHNNIE & LOLA	<b>DISTRICT TOTALS:</b>	<b>65399.52</b>
POLAN LINCOLN M PIERCY	520.36 AC (CONS 6 TRACTS)	2172.34	ALDERMAN JOHNNIE D		
QUALLS JAMES TIMOTHY	ACREAGE 1.023 RSVY	142.53	ALDERMAN JOHNNIE DIXON & LOLA	ACREAGE .60 (D) ALDERMAN	70.05
QUANDT MARTIN E & SUAY S	ACREAGE 52.00 (D) SIMS	387.28	ALDERMAN JOHNNIE DIXON & LOLA	0.975 A CRITCHFIELD	356.62
QUANDT MARTIN E & SUAY S	ACREAGE 29.00 (D) SIMS	450.48	ALDERMAN JOHNNIE DIXON & LOLA	23.50 AC. FROM LEWIS	177.68
QUANDT MARTIN E & SUAY S	ACREAGE 11.31 (D) SIMS	101.75	AYERS JEFFREY P	ACREAGE 22.50 AC	174.75
RCD INVESTMENTS NO 2 LTD	421.09 AC OIL, GAS & METHANE	25.00	AYERS JEFFREY P	ACREAGE 6.00 (D)	101.34
RCD INVESTMENTS NO 2 LTD	364.19 AC OIL, GAS,METHANE	25.00	BALDWIN WILBURN L JR	ACREAGE 9.75 (D)	151.39
RCD INVESTMENTS NO 2 LTD	218.506 AC OIL, GAS & METHANE	25.00	BERRY BARNETT LP	5.75 AC (CONS 5 LOTS 8-12)	158.07
RCD INVESTMENTS NO 2 LTD	491.734 AC OIL, GAS & METHANE	25.00	BERRY BARNETT LP	36.00 AC OIL, GAS & METHANE	25.00
RCD INVESTMENTS NO 2 LTD	69.40 AC OIL, GAS & METHANE	25.00	BERRY BARNETT LP	327.50 AC OIL, GAS & METHANE	25.00
RCD INVESTMENTS NO 2 LTD	60.00 AC OIL, GAS & METHANE	25.00	BERRY BARNETT LP	78.00 AC OIL, GAS & METHANE	25.00
RCD INVESTMENTS NO 2 LTD	81.00 AC OIL, GAS & METHANE	25.00	BERRY BARNETT LP	91.00 AC OIL, GAS & METHANE	25.00
RCD INVESTMENTS NO 2 LTD	165.811 AC OIL, GAS & METHANE	25.00	BERRY BARNETT LP	65.62 AC OIL, GAS & METHANE	25.00
RCD INVESTMENTS NO 2 LTD	198.00 AC OIL, GAS & METHANE	25.00	BERRY BARNETT LP	291.38 AC OIL, GAS & METHANE	25.00
RCD INVESTMENTS NO 2 LTD	147.71 AC OIL, GAS & METHANE	25.00	BERRY BARNETT LP	63.00 AC OIL,GAS & METHANE	25.00
RCD INVESTMENTS NO 2 LTD	6.875 AC OIL, GAS & METHANE	25.00	BERRY BARNETT LP	7/8 INT. IN 313.00 AC OIL, GAS	25.00
RCD INVESTMENTS NO 2 LTD	39.00 AC OIL, GAS & METHANE	25.00	BERRY BARNETT LP	7/8 INT IN 25.00 AC OIL, GAS &	25.00
RCD INVESTMENTS NO 2 LTD	227.88 AC OIL, GAS & METHANE	25.00	BERRY BARNETT LP	39.00 AC OIL, GAS & METHANE	25.00
RCD INVESTMENTS NO 2 LTD	30.33 AC OIL, GAS & METHANE	25.00	BERRY BARNETT LP	6.47 AC OIL, GAS & METHANE	25.00
RCD INVESTMENTS NO 2 LTD	25.25 AC OIL, GAS & METHANE	25.00	BERRY BARNETT LP	257.35 AC OIL, GAS & METHANE	25.00
RCD INVESTMENTS NO 2 LTD	405.30 AC OIL, GAS & METHANE	25.00	BERRY BARNETT LP	6.74 AC OIL, GAS & METHANE	25.00
REDDEN JAMEY D	ACREAGE 2.32 (D)LESS EASEMENT	151.39	BERRY BARNETT LP	93.13 AC OIL, GAS & METHANE	25.00
RHODES JOHNNY L & CINDY	LOT 1 OR 0.585 AC R/W	167.72	BERRY BARNETT LP	10.02 AC OIL, GAS & METHANE	25.00
RICHLANDS WOOD PRODUCTS LLC	ACREAGE .50 (D) FROM BELL	1021.09	BERRY BARNETT LP	86.13 AC OIL, GAS & METHANE	25.00
RICHLANDS WOOD PRODUCTS LLC	ACREAGE 1.00 (D) FROM BELL	1401.50	BERRY BARNETT LP	42.00 AC OIL, GAS & METHANE	25.00
ROACH SANDRA G	ACREAGE 5.02 (D)	492.81	BERRY BARNETT LP	41.13 AC 87.5% OIL, GAS &	25.00
ROBERTSON JOSEPH W & NANCY K	ACREAGE 1.19 (D)	384.82	BERRY BARNETT LP	41.00 AC OIL, GAS & METHANE	25.00
ROBERTSON TAMMY L JORDON	2.236 AC (FEE)	1187.90	BERRY BARNETT LP	98.00 AC OIL,GAS & METHANE	25.00
ROSE STEVEN JOHN & KATHLEEN	18.063 AC BLUE SULPHUR SPGS RD	942.24	BERRY BARNETT LP	431.14 AC OIL, GAS & METHANE	25.00
RUTH CHRIS PARTNERSHIP	81.00 AC OIL, GAS & METHANE	25.00	BERRY BARNETT LP	264.00 AC OIL,GAS & METHANE	25.00
RUTHS CHRIS PARTNERSHIP	421.09 AC OIL, GAS & METHANE	25.00	BLANKENSHIP HARLEY EUGENE	120.00 AC OIL,GAS & METHANE	25.00
RUTHS CHRIS PARTNERSHIP	364.19 AC OIL,GAS,METHANE	25.00	BOGGS RUSSELL JR	574.00 AC OIL,GAS & METHANE	25.00
RUTHS CHRIS PARTNERSHIP	218.506 AC OIL, GAS & METHANE	25.00	BOONE TYSON M (SURV)	ACREAGE 9.85 (D)	163.28
NERSHIP	491.734 AC OIL,GAS & METHANE	25.00	BRASWELL EDWARD ET AL	12.112 AC (FEE) LOT 16	231.49
RUTHS CHRIS PARTNERSHIP	69.40 AC OIL, GAS & METHANE	25.00	BURKS MICHAEL W	ACREAGE .97 (D)	126.37
RUTHS CHRIS PARTNERSHIP	60.00 AC OIL, GAS & METHANE	25.00	BURKS MICHAEL W	1.3 A	93.21
RUTHS CHRIS PARTNERSHIP	165.811 AC OIL, GAS & METHANE	25.00	BURKS MICHAEL W	2.27 AC	629.41
RUTHS CHRIS PARTNERSHIP	198.00 AC OIL, GAS & METHANE	25.00	CAUSEY LEONARD PATRICK	1.73 AC	48.78
RUTHS CHRIS PARTNERSHIP	147.71 AC OIL, GAS & METHANE	25.00	DILLION TIMOTHY P ET ALS	4.00 AC (D)	46.29
RUTHS CHRIS PARTNERSHIP	6.875 AC OIL, GAS & METHANE	25.00	DODDS LESLIE	ACREAGE 207.30 (D)	718.26
RUTHS CHRIS PARTNERSHIP	39.00 AC OIL, GAS & METHANE	25.00	DOLAN JEREMEY E	5.02 A (C)BK LOT 2 DILLON	111.57
RUTHS CHRIS PARTNERSHIP	227.88 AC OIL, GAS & METHANE	25.00	EVANS LARRY E & LORETHA M	2.00 AC (FEE) FROM HANSON	28.58
RUTHS CHRIS PARTNERSHIP	30.33 AC OIL, GAS & METHANE	25.00	FOGUS MICHAEL D	7.1 A	81.31
RUTHS CHRIS PARTNERSHIP	25.25 AC OIL, GAS & METHANE	25.00	FULLMAN JOSEPH (SURV)	ACREAGE 70.00 AC WORKMAN	268.40
RUTHS CHRIS PARTNERSHIP	405.30 AC OIL, GAS & METHANE	25.00	FULLMAN JOSEPH (SURV)	ACREAGE 7.92 (D) FROM FOGUS	137.01
SHAW KATHY	ACREAGE .39 (D) SHAW	165.79	GEORGOPOULES ALVARO	ACREAGE 17.59 RESIDUE	50.87
SHAWVER BRITTANY ANN	LOT 48 OR 15.33 AC SURVEY	706.99	GREEN WILLIAM C & KRISTIN R	ACREAGE 2.52 RESIDUE	36.68
SHERMAN FAMILY LIMITED	421.09 AC OIL, GAS & METHANE	25.00	HAARLOW BLAIR R	ACREAGE 12.88 (D) FRIARS HILL	385.43
SHERMAN FAMILY LIMITED	364.19 AC OIL,GAS, METHANE	25.00	HAARLOW BLAIR R	ACREAGE 36.91 A LESS R/W FEE	227.11
SHERMAN FAMILY LIMITED	218.506 AC OIL, GAS & METHANE	25.00	HAARLOW BLAIR R	36.00 AC OIL, GAS & METHANE	25.00
SHERMAN FAMILY LIMITED	491.734 AC OIL,GAS & METHANE	25.00	HAARLOW BLAIR R	327.50 AC OIL, GAS & METHANE	25.00
SHERMAN FAMILY LIMITED	69.40 AC OIL,GAS & METHANE	25.00	HAARLOW BLAIR R	78.00 AC OIL, GAS & METHANE	25.00
SHERMAN FAMILY LIMITED	60.00 AC OIL, GAS & METHANE	25.00	HAARLOW BLAIR R	91.00 AC OIL, GAS & METHANE	25.00
SHERMAN FAMILY LIMITED	81.00 AC OIL, GAS & METHANE	25.00</			

**LEGAL**

**2021 REAL ESTATE**

**FALLING SPRINGS DISTRICT continued from previous page**

HOLMES JOYCE	0.54 AC (FEE)	134.50
JARRELL PAUL D & CINDY LOU	4.358 AC OR LOT 5	551.20
KENNEDY JEREMIAH & NICHOLE	0.85 AC (FEE) FROM BISZALIK	1078.64
LANE CONRAD T & BRENDA Y	78.25 AC (D) (CONS 2 TRACTS)	295.93
LAURENSON IAN & ERIKA	15.50 AC. (D) FROM LAURENSON	339.10
LEWIS JAMES K	ACREAGE .50 (D) LEWIS	244.00
LEWIS JAMES K & CHRISTINA F	19 A 85 P & R/W	489.26
LEWIS NATHANAEL D & LYDIA	32.00 AC FITZWATER BRANCH RD	503.87
LOLLIS SIMON	4.01 A FEE	528.69
MAIBACH INVESTMENTS LP	36.00 AC OIL, GAS & METHANE	22.45
MAIBACH INVESTMENTS LP	327.50 AC OIL, GAS & METHANE	22.45
MAIBACH INVESTMENTS LP	78.00 AC OIL, GAS & METHANE	22.45
MAIBACH INVESTMENTS LP	91.00 AC OIL, GAS & METHANE	22.45
MAIBACH INVESTMENTS LP	65.62 AC OIL, GAS & METHANE	22.45
MAIBACH INVESTMENTS LP	291.38 AC OIL, GAS & METHANE	22.45
MAIBACH INVESTMENTS LP	63.00 AC OIL,GAS & METHANE	22.45
MAIBACH INVESTMENTS LP	7/8 INT. IN 313.00 AC OIL, GAS	22.45
MAIBACH INVESTMENTS LP	7/8 INT IN 25.00 AC OIL,GAS &	22.45
MAIBACH INVESTMENTS LP	39.00 AC OIL, GAS & METHANE	22.45
MAIBACH INVESTMENTS LP	6.47 AC OIL, GAS & METHANE	22.45
MAIBACH INVESTMENTS LP	257.35 AC OIL, GAS & METHANE	22.45
MAIBACH INVESTMENTS LP	6.74 AC OIL, GAS & METHANE	22.45
MAIBACH INVESTMENTS LP	93.13 AC OIL, GAS & METHANE	22.45
MAIBACH INVESTMENTS LP	10.02 AC OIL, GAS & METHANE	22.45
MAIBACH INVESTMENTS LP	86.13 AC OIL, GAS & METHANE	22.45
MAIBACH INVESTMENTS LP	42.00 AC OIL, GAS & METHANE	22.45
MAIBACH INVESTMENTS LP	41.13 AC 87.5% OIL, GAS &	22.45
MAIBACH INVESTMENTS LP	98.00 AC OIL,GAS & METHANE	22.45
MAIBACH INVESTMENTS LP	431.14 AC OIL, GAS & METHANE	22.45
MAIBACH INVESTMENTS LP	264.00 AC 87.5% OIL,GAS &	22.45
MAIBACH INVESTMENTS LP	120.00 AC OIL,GAS & METHANE	22.45
MAIBACH INVESTMENTS LP	574.00 AC OIL GAS & METHANE	22.45
MAIBACH INVESTMENTS LP	41.00 AC OIL, GAS & METHANE	22.45
MCCOY DALE A	15 AC (FEE) FROM MCCOY	120.12
MCCOY HANK HEIRS	ACREAGE 58.76 (D)	435.45
MCCOY HANK HEIRS	ACREAGE 23.00 (D)6	172.67
MCCOY JACK E & DALE ADAM	ACREAGE 100.00 RSVY (D)	705.75
MCCOY JOSEPH E & VANESSA K	3.315 AC (FEE) NEW PCL 3A	116.37
MCCOY JOSEPH E & VANESSA K	.521 AC (FEE) NEW PCL 4A	577.49
MCMILLION EVERETTE & MARION	.96 AC RSVY FROM ARNOLD	26.27
MCMILLION WILLIAM EDWIN	ACREAGE 3.01 (D) (MYLES)	175.48
KIM ET VIR	21.81 A & R/W	165.17
MYLES ALAN & STEPHANIE	ACREAGE 84.00 CONS 3 PRCLS	132.63
MYLES HENRY SHERMAN &	0.94 A	26.27
MYLES HENRY SHERMAN & MARSHA	ACREAGE 1.25 D	294.04
MYLES HENRY SHERMAN & MARSHA	ACREAGE .50 (D)	22.51
MYLES HENRY SHERMAN & MARSHA	ACREAGE 90.00 (D)	607.52
MYLES HENRY SHERMAN & MARSHA	ACREAGE 52.00 (D)	123.87
MYLES STEPHANIE	ACREAGE 6.27 (D) FREEMAN	1007.33
MYLES STEPHANIE	ACREAGE 6.27 (D) FREEMAN	143.90
OHIO VALLEY UNIVERSITY INC	37.457 AC COAL ONLY	257.97
PALACE PROPERTIES LLC	2.01 AC OR LOT 23	457.00
PALACE PROPERTIES LLC	2.01 AC OR LOT 25	3366.10
PATTON JOHN E II	23 A,19,240 SQ FT BARNES	25.00
PRITT DEBRA L	AC 8.60 (D) FROM LEWIS	334.93
PYLES SARAH	ACREAGE 2.50 (D)	36.27
RCD INVESTMENTS NO 2 LTD	36.00 AC OIL, GAS & METHANE	25.00
RCD INVESTMENTS NO 2 LTD	327.50 AC OIL, GAS & METHANE	25.00
RCD INVESTMENTS NO 2 LTD	78.00 AC OIL, GAS & METHANE	25.00
RCD INVESTMENTS NO 2 LTD	91.00 AC OIL, GAS & METHANE	25.00
RCD INVESTMENTS NO 2 LTD	65.62 AC OIL, GAS & METHANE	25.00
RCD INVESTMENTS NO 2 LTD	291.38 AC OIL, GAS & METHANE	25.00
RCD INVESTMENTS NO 2 LTD	63.00 AC OIL,GAS & METHANE	25.00
RCD INVESTMENTS NO 2 LTD	7/8 INT. IN 313.00 AC OIL, GAS	25.00
RCD INVESTMENTS NO 2 LTD	7/8 INT IN 25.00 AC OIL,GAS &	25.00
RCD INVESTMENTS NO 2 LTD	39.00 AC OIL, GAS & METHANE	25.00
RCD INVESTMENTS NO 2 LTD	6.47 AC OIL, GAS & METHANE	25.00
RCD INVESTMENTS NO 2 LTD	257.35 AC OIL, GAS & METHANE	25.00
RCD INVESTMENTS NO 2 LTD	6.74 AC OIL, GAS & METHANE	25.00
RCD INVESTMENTS NO 2 LTD	93.13 AC OIL, GAS & METHANE	25.00
RCD INVESTMENTS NO 2 LTD	10.02 AC OIL, GAS & METHANE	25.00
RCD INVESTMENTS NO 2 LTD	86.13 AC OIL, GAS & METHANE	25.00
RCD INVESTMENTS NO 2 LTD	42.00 AC OIL, GAS & METHANE	25.00
RCD INVESTMENTS NO 2 LTD	41.13 AC 87.5% OIL, GAS &	25.00
RCD INVESTMENTS NO 2 LTD	41.00 AC OIL, GAS & METHANE	25.00
RCD INVESTMENTS NO 2 LTD	98.00 AC OIL,GAS & METHANE	25.00
RCD INVESTMENTS NO 2 LTD	431.14 AC OIL, GAS & METHANE	25.00
RCD INVESTMENTS NO 2 LTD	264.00 AC 87.5% OIL,GAS &	25.00
RCD INVESTMENTS NO 2 LTD	120.00 AC OIL,GAS & METHANE	25.00
RCD INVESTMENTS NO 2 LTD	574.00 AC OIL GAS & METHANE	25.00
RICHMOND JAMES S & ELIZABETH	(CONS 2 TRACTS) 11.64 AC	468.61
RICHMOND JAMES STUART	ACREAGE 28.60 (D)RAPP	1781.91
RODGERS RUSSELL	10.660 A	381.65
RUTHS CHRIS PARTNERSHIP	36.00 AC OIL, GAS & METHANE	25.00
RUTHS CHRIS PARTNERSHIP	327.50 AC OIL, GAS & METHANE	25.00
RUTHS CHRIS PARTNERSHIP	78.00 AC OIL, GAS & METHANE	25.00
RUTHS CHRIS PARTNERSHIP	91.00 AC OIL, GAS & METHANE	25.00
RUTHS CHRIS PARTNERSHIP	65.62 AC OIL, GAS & METHANE	25.00
RUTHS CHRIS PARTNERSHIP	291.38 AC OIL, GAS & METHANE	25.00
RUTHS CHRIS PARTNERSHIP	63.00 AC OIL,GAS & METHANE	25.00
RUTHS CHRIS PARTNERSHIP	7/8 INT. IN 313.00 AC OIL, GAS	25.00
RUTHS CHRIS PARTNERSHIP	7/8 INT IN 25.00 AC OIL,GAS &	25.00
RUTHS CHRIS PARTNERSHIP	39.00 AC OIL, GAS & METHANE	25.00
RUTHS CHRIS PARTNERSHIP	6.47 AC OIL, GAS & METHANE	25.00
RUTHS CHRIS PARTNERSHIP	257.35 AC OIL, GAS & METHANE	25.00
RUTHS CHRIS PARTNERSHIP	6.74 AC OIL, GAS & METHANE	25.00
RUTHS CHRIS PARTNERSHIP	93.13 AC OIL, GAS & METHANE	25.00
RUTHS CHRIS PARTNERSHIP	10.02 AC OIL, GAS & METHANE	25.00
RUTHS CHRIS PARTNERSHIP	86.13 AC OIL, GAS & METHANE	25.00
RUTHS CHRIS PARTNERSHIP	42.00 AC OIL, GAS & METHANE	25.00
RUTHS CHRIS PARTNERSHIP	41.13 AC 87.5% OIL, GAS &	25.00
RUTHS CHRIS PARTNERSHIP	41.00 AC OIL, GAS & METHANE	25.00
RUTHS CHRIS PARTNERSHIP	98.00 AC OIL,GAS & METHANE	25.00
RUTHS CHRIS PARTNERSHIP	431.14 AC OIL, GAS & METHANE	25.00
RUTHS CHRIS PARTNERSHIP	264.00 AC 87.5% OIL,GAS &	25.00
RUTHS CHRIS PARTNERSHIP	120.00 AC OIL,GAS & METHANE	25.00
RUTHS CHRIS PARTNERSHIP	574.00 AC OIL GAS & METHANE	25.00
SHARP BEDFORD S JR	23.713 FROM RENICK VAL LLC	70.09
SHARP BEDFORD STEWARD JR	ACREAGE 33.00 (D)	142.73
SHEETS TIMOTHY S	19.26 AC & R/W FROM SHEETS	147.63
SHERMAN FAMILY LIMITED	36.00 AC OIL, GAS & METHANE	25.00
SHERMAN FAMILY LIMITED	327.50 AC OIL, GAS & METHANE	25.00
SHERMAN FAMILY LIMITED	78.00 AC OIL, GAS & METHANE	25.00
SHERMAN FAMILY LIMITED	91.00 AC OIL, GAS & METHANE	25.00
SHERMAN FAMILY LIMITED	291.38 AC OIL, GAS & METHANE	25.00
SHERMAN FAMILY LIMITED	63.00 AC OIL,GAS & METHANE	25.00
SHERMAN FAMILY LIMITED	7/8 INT. IN 313.00 AC OIL, GAS	25.00
SHERMAN FAMILY LIMITED	7/8 INT IN 25.00 AC OIL,GAS &	25.00
SHERMAN FAMILY LIMITED	39.00 AC OIL, GAS & METHANE	25.00
SHERMAN FAMILY LIMITED	6.47 AC OIL, GAS & METHANE	25.00
SHERMAN FAMILY LIMITED	257.35 AC OIL, GAS & METHANE	25.00
SHERMAN FAMILY LIMITED	6.74 AC OIL, GAS & METHANE	25.00
SHERMAN FAMILY LIMITED	93.13 AC OIL, GAS & METHANE	25.00
SHERMAN FAMILY LIMITED	10.02 AC OIL, GAS & METHANE	25.00
SHERMAN FAMILY LIMITED	86.13 AC OIL, GAS & METHANE	25.00
SHERMAN FAMILY LIMITED	42.00 AC OIL, GAS & METHANE	25.00
SHERMAN FAMILY LIMITED	41.13 AC 87.5% OIL, GAS &	25.00
SHERMAN FAMILY LIMITED	41.00 AC OIL, GAS & METHANE	25.00
SHERMAN FAMILY LIMITED	98.00 AC OIL,GAS & METHANE	25.00
SHERMAN FAMILY LIMITED	431.14 AC OIL, GAS & METHANE	25.00
SHERMAN FAMILY LIMITED	264.00 AC 87.5% OIL,GAS &	25.00
SHERMAN FAMILY LIMITED	120.00 AC OIL,GAS & METHANE	25.00
SHERMAN FAMILY LIMITED	574.00 AC OIL GAS & METHANE	25.00
SHERMAN FAMILY LIMITED	65.62 AC OIL, GAS & METHANE	25.00
SMALL LARRY J	ACREAGE 7.00 (D)	66.31
SMALL LARRY J	GREENBRIER RIV	25.00
SMALL LARRY J	ACREAGE 2.60 A	37.54
SMITH RICHARD D & KATHLEEN H	3.19 AC OR LOT 28	552.03
SRW INVESTMENTS LTD	36.00 AC OIL, GAS & METHANE	22.45
SRW INVESTMENTS LTD	327.50 AC OIL, GAS & METHANE	22.45
SRW INVESTMENTS LTD	78.00 AC OIL, GAS & METHANE	22.45
SRW INVESTMENTS LTD	91.00 AC OIL, GAS & METHANE	22.45
SRW INVESTMENTS LTD	65.62 AC OIL, GAS & METHANE	22.45
SRW INVESTMENTS LTD	291.38 AC OIL, GAS & METHANE	22.45
SRW INVESTMENTS LTD	63.00 AC OIL,GAS & METHANE	22.45
SRW INVESTMENTS LTD	7/8 INT. IN 313.00 AC OIL, GAS	22.45
SRW INVESTMENTS LTD	7/8 INT IN 25.00 AC OIL,GAS &	22.45
SRW INVESTMENTS LTD	39.00 AC OIL, GAS & METHANE	22.45
SRW INVESTMENTS LTD	6.47 AC OIL, GAS & METHANE	22.45
SRW INVESTMENTS LTD	257.35 AC OIL, GAS & METHANE	22.45
SRW INVESTMENTS LTD	6.74 AC OIL, GAS & METHANE	22.45

SRW INVESTMENTS LTD	93.13 AC OIL, GAS & METHANE	22.45
SRW INVESTMENTS LTD	10.02 AC OIL, GAS & METHANE	22.45
SRW INVESTMENTS LTD	86.13 AC OIL, GAS & METHANE	22.45
SRW INVESTMENTS LTD	42.00 AC OIL, GAS & METHANE	22.45
SRW INVESTMENTS LTD	41.13 AC 87.5% OIL, GAS &	22.45
SRW INVESTMENTS LTD	41.00 AC OIL, GAS & METHANE	22.45
SRW INVESTMENTS LTD	98.00 AC OIL,GAS & METHANE	22.45
SRW INVESTMENTS LTD	431.14 AC OIL, GAS & METHANE	22.45
SRW INVESTMENTS LTD	264.00 AC 87.5% OIL,GAS &	22.45
SRW INVESTMENTS LTD	120.00 AC OIL,GAS & METHANE	22.45
SRW INVESTMENTS LTD	574.00 AC OIL GAS & METHANE	22.45
SSD INVESTMENT COMPANY LTD	36.00 AC OIL, GAS & METHANE	25.00
SSD INVESTMENT COMPANY LTD	327.50 AC OIL, GAS & METHANE	25.00
SSD INVESTMENT COMPANY LTD	78.00 AC OIL, GAS & METHANE	25.00
SSD INVESTMENT COMPANY LTD	91.00 AC OIL, GAS & METHANE	25.00
SSD INVESTMENT COMPANY LTD	291.38 AC OIL, GAS & METHANE	25.00
SSD INVESTMENT COMPANY LTD	7/8 INT. IN 313.00 AC OIL, GAS	25.00
SSD INVESTMENT COMPANY LTD	7/8 INT IN 25.00 AC OIL,GAS &	25.00
SSD INVESTMENT COMPANY LTD	39.00 AC OIL, GAS & METHANE	25.00
SSD INVESTMENT COMPANY LTD	6.47 AC OIL, GAS & METHANE	25.00
SSD INVESTMENT COMPANY LTD	257.35 AC OIL, GAS & METHANE	25.00
SSD INVESTMENT COMPANY LTD	6.74 AC OIL, GAS & METHANE	25.00
SSD INVESTMENT COMPANY LTD	93.13 AC OIL, GAS & METHANE	25.00
SSD INVESTMENT COMPANY LTD	10.02 AC OIL, GAS & METHANE	25.00
SSD INVESTMENT COMPANY LTD	86.13 AC OIL, GAS & METHANE	25.00
SSD INVESTMENT COMPANY LTD	42.00 AC OIL, GAS & METHANE	25.00
SSD INVESTMENT COMPANY LTD	41.13 AC 87.5% OIL, GAS &	25.00
SSD INVESTMENT COMPANY LTD	41.00 AC OIL, GAS & METHANE	25.00
SSD INVESTMENT COMPANY LTD	98.00 AC OIL,GAS & METHANE	25.00
SSD INVESTMENT COMPANY LTD	431.14 AC OIL, GAS & METHANE	25.00
SSD INVESTMENT COMPANY LTD	264.00 AC 87.5% OIL,GAS &	25.00
SSD INVESTMENT COMPANY LTD	574.00 AC OIL GAS & METHANE	25.00
SSD INVESTMENT COMPANY LTD	65.62 AC OIL, GAS & METHANE	25.00
SSD INVESTMENT COMPANY LTD	120.00 AC OIL,GAS & METHANE	25.00
SSD INVESTMENT COMPANY LTD	36.00 AC OIL, GAS & METHANE	25.00
STILES ROBERT	327.50 AC OIL, GAS & METHANE	25.00
STILES ROBERT	78.00 AC OIL, GAS & METHANE	25.00
STILES ROBERT	91.00 AC OIL, GAS & METHANE	25.00
STILES ROBERT	65.62 AC OIL, GAS & METHANE	25.00
STILES ROBERT	291.38 AC OIL, GAS & METHANE	25.00
STILES ROBERT	63.00 AC OIL,GAS & METHANE	25.00
STILES ROBERT	7/8 INT. IN 313.00 AC OIL, GAS	25.00
STILES ROBERT	7/8 INT IN 25.00 AC OIL,GAS &	25.00
STILES ROBERT	39.00 AC OIL, GAS & METHANE	25.00
STILES ROBERT	6.47 AC OIL, GAS & METHANE	25.00
STILES ROBERT	257.35 AC OIL, GAS & METHANE	25.00
STILES ROBERT	6.74 AC OIL, GAS & METHANE	25.00
STILES ROBERT	93.13 AC OIL, GAS & METHANE	25.00
STILES ROBERT	10.02 AC OIL, GAS & METHANE	25.00
STILES ROBERT	86.13 AC OIL, GAS & METHANE	25.00
STILES ROBERT	42.00 AC OIL, GAS & METHANE	25.00
STILES ROBERT	41.13 AC 87.5% OIL, GAS &	25.00
STILES ROBERT	41.00 AC OIL, GAS & METHANE	25.00
STILES ROBERT	98.00 AC OIL,GAS & METHANE	25.00
STILES ROBERT	431.14 AC OIL, GAS & METHANE	25.00
STILES ROBERT	264.00 AC 87.5% OIL,GAS &	25.00
STILES ROBERT	120.00 AC OIL,GAS & METHANE	25.00
STILES ROBERT	574.00 AC OIL GAS & METHANE	25.00
STILES ROBERT	ACREAGE 5.02 (D) OR LOT 7	71.73
THE BROCKINGTON FAMILY LLC	78.00 AC OIL, GAS & METHANE	25.00
TINCHER JAIME	ACREAGE 1.15 (D) LOT 7	322.20
TIPTON LINDA	LOT 3 OR 1.96 AC	43.78
WALTON BONNIE J ET AL	49.73 A USA	444.22
WATSON CARLEY V	ACREAGE 20.55 (D)	456.73
WILKERSON TERRY L &	2.0 AC FROM SPRADLIN	342.23

**DISTRICT-05-FALLING SPRINGS CORP**

BARKLEY DANA SCOTT	LOTS17-25 HIGH SCHOOL ADD	328.61
BERRY BARNETT LP	6.57 AC 87.5% OIL,GAS &	26.25
BOSTIC KENNETH R	RENICK AVE 58.5 P (B)	84.07
BOSTIC KENNETH RAY	LT 6 BLK 3 AXTEL AVE 40X145	40.32
BOSTIC KENNETH RAY	LT 5 BLK 3 40X145	76.77
ESTEP GREGORY N	0.578 AC RSVY PCLS 122 & 123	121.57
HAARLOW BLAIR R	6.57 AC 87.5% OIL,GAS &	26.25
HOLMES JAMES R & SANDY L	CONS 2 LTS RENICK AVE	191.11
HUDSON SHELIA D &	LTS 10-13 BLK 5 RENICK AVE	154.40
LEVAN RACHEL	LT 11 BLK 3 50X150	699.72
MAIBACH INVESTMENTS LP	6.57 AC 87.5% OIL,GAS &	23.06
MCKINNEY TERRY S &	RENICK LANE LT 2 OF DIV #3 OF	67.66
MCMILLION MINNIE R	LOTS 50 -54 ( CONS OF 5 TRCT)	68.18
MCMILLION WILLIAM E (SURV)	ACREAGE 1.00 (D)	404.42
RCD INVESTMENTS NO 2 LTD	6.57 AC 87.5% OIL,GAS &	26.25
RUTHS CHRIS PARTNERSHIP	6.57 AC 87.5% OIL,GAS &	26.25
SHERMAN FAMILY LIMITED	6.57 AC 87.5% OIL,GAS &	26.25
SPONAUGLE FRANCES L	2.0 AC 90 P (B) LESS EASEMENT	199.45
SPONAUGLE HAROLD A	U S 219 104X45X98X69	32.99
SRW INVESTMENTS LTD	6.57 AC 87.5% OIL,GAS &	23.06
SSD INVESTMENT COMPANY LTD	6.57 AC 87.5% OIL,GAS &	26.25
STILES ROBERT	6.57 AC 87.5% OIL,GAS &	26.25

**DISTRICT-06-FORT SPRING DISTRICT**

ABBOTT JOHN	LOT 30 TUCKS S/D RT 63	51.29
ADKINS VADA	ACREAGE .60 (D)	269.02
ADKINS VADA L & WILBERT	ACREAGE .57 (D) BUCKLAND	31.27
ADKINS VADA L & WILBERT	ACREAGE .57 (D) BUCKLAND	543.06
ALDER DAVID B & EMILY R	LOT 160'X87'X170'X86FT OTT	740.15
ALDER PROPERTIES LLC	LOT 4, BLK 3 FROM	564.33
ALL AMERICAN INVESTMENTS INC	ACREAGE 1.00 (D) COUNTS	787.09
ALLEN IVAN TODD	ACREAGE .43 FROM BAKER	192.06
ANDERSON KEVIN LEE &	9.13 (D) (CONS LT 1 & TRACT)	902.42
ARBAUGH KATHY MCVEY	2.75 A	43.78
AYASH CHRISTOPHER & DONNA M	172.07 AC (CONS 7 TR.)PAR 1	1275.94
AYASH CHRISTOPHER & DONNA M	172.07 AC (CONS 7 TR.) PAR 1	1617.98
AYERS JEFFREY P	ACREAGE .20 (C) TINCHER	496.78
BAKER ROBERT R & STEVEN C	ACREAGE 9.00 (D) FROM BURNS	196.49
BERRY BARNETT LP	174.43 AC OIL, GAS & METHANE	25.00
BERRY BARNETT LP	355.12 AC OIL, GAS & METHANE	25.00
BERRY BARNETT LP	46.63 AC OIL, GAS & METHANE	25.00
BERRY BARNETT LP	139.98 AC OIL, GAS & METHANE	25.00
BERRY BARNETT LP	345	

## LEGAL

## 2021 REAL ESTATE

## FORT SPRING DISTRICT continued from previous page

ELLIS MARK E & DEBORAH A	.29 ACRES (D)FROM JOHNSON	106.99
ELLIS MARK E & DEBORAH A	ACREAGE .70 (D)	688.23
ENCOURAGING WORDS	LTS 53 & 54 BLK 1 TALLASSEE AD	1467.81
FAIRLEA EQUIP CO INC	ACREAGE .93 RESIDUE	1222.54
FALLS SHERRY E	2.01 AC ON WATERS OF GBR RIVER	173.92
FLESCHNER HAROLD & SHARON	PT LOTS 4,5,6, BLK 4 & R/W	649.43
FLESCHNER SHARON R & HAROLD R	ACREAGE .24 (C) STAFFORD	844.65
FORREN JEFFREY DAVID &	1.0 A FEE	168.93
FREDERICK SELB PROPERTIES LLC	LOT 15 & PT LOT 17 BLK 3	2739.19
FREDERICK SELB PROPERTIES LLC	1/2 LOT 13 OR 0.878 AC	73.81
FRY HAROLD L JR	LOT 3 OR .296 AC, UNIT 3 & 3G	993.55
G S ASSOCIATES LP	4.050 AC (FEE) RT 219 SOUTH	910.72
G S ASSOCIATES LP	3.923 AC (FEE) RT 219 SOUTH	883.18
GABBERT CECIL & BARBARA	ACREAGE 28.00 (D) WHANGER	835.89
GEIGER MARGIE M	ACREAGE .67(D) (WISEMAN)	601.90
GEIGER MARGIE M	660 SQ FT CURRY RD	25.00
GIBSON LARRY O & SUE A	AC .23 (C) FROM BOWER	426.49
GIBSON TINA	0.76 AC (FEE) HIGHLAND TR	248.37
GMV FW NO 2 LP	345.19 AC OIL,GAS & METHANE	25.00
GODBY JAMES B & SUSIE A	5.10 AC	1574.59
GODBY ROSEMARY	14.84 A FEE	324.37
GRAYLEAF HOLDINGS LLC	0.5216 AC OR 22,270 SQ FT	70.05
GRAYLEAF HOLDINGS LLC	1,154 SQ FT OR 0.0265 AC	25.00
GREENBRIER RIVER RETREAT LLC	ACREAGE 0.517 A	659.45
GREENBRIER RIVER RETREAT LLC	2000 SQ FT BURDETTE	25.00
GREENBRIER RIVER RETREAT LLC	ACREAGE 1.75 (D)	1356.44
GREENBRIER RIVER RETREAT LLC	ACREAGE .22 (D) 30X315	25.00
GREENBRIER RIVER RETREAT LLC	ACREAGE .80 (D)	1435.27
GREENBRIER VALLEY HOLDINGS LLC	P/LTS 118 AND 120 APEX CORP	4635.82
GREENBRIER VALLEY HOLDINGS LLC	P/LTS 118 AND 120 APEX CORP	32263.53
GREENBRIER VALLEY HOLDINGS LLC	P/LTS 118 AND 120 APEX CORP	1771.26
GREENE KEVIN	1/2 A GREEN	91.34
GREENE MICHAEL KEVIN	ACREAGE 1.00 (D)	28.75
GRIM MARK ROBERT	LOT 38, 39, 36, 33, 32,	1197.52
GUM JOYCE	ACREAGE .3168 RSVY	502.34
GUMM JOYCE A	LOTS 11-13 .69 AC 150 X 200	316.16
HAARLOW BLAIR R	174.43 AC OIL, GAS & METHANE	25.00
HAARLOW BLAIR R	355.12 AC OIL, GAS & METHANE	25.00
HAARLOW BLAIR R	46.63 AC OIL, GAS & METHANE	25.00
HAARLOW BLAIR R	139.98 AC OIL, GAS & METHANE	25.00
HAARLOW BLAIR R	345.19 AC OIL,GAS & METHANE	25.00
HAARLOW BLAIR R	84 AC OIL, GAS & METHANE	25.00
HALL JONATHAN E & JESSICA	LOT 37A BAKER BK=PT LOT 37	758.31
HALSTEAD HILDA J (LIFE ESTATE)	33,024 SQ FT SAME GAS STA	57.97
HATCHER CHARLES W JR	1/2 LOT 38 & LOT 39 75X177	978.55
HOLLEY BETTY & SHANNON	ACREAGE .34 (D) FROM REAM INT4	455.48
HOLLEY BETTY & SHANNON	ACREAGE .34 (D)	180.17
HOLLIDAY BERNARD WILSON III &	.62 ACRES (C) FROM ANDERSON	51.22
HOLT CARLOS D & CAROL S	AC 1.00 (D) FROM AM GEN HM EQ	289.46
HONAKER JAMES	LOT 20 GYPSY HTS ADD SUNSET ST	26.27
HONAKER JAMES	LOT 21 GYPSY HTS ADD FAIRLEA	26.27
HONAKER JAMES &	LOT 56 GYPSY HTS ADD (FEE)	417.30
HONAKER JAMES &	LOT 57 GYPSY HTS ADD (FEE)	28.75
HOPKINS ARCHIE H & MARTHA K	9.448 AC	687.20
HUBBARD AMY R	22,283 SQ FT & R/W	2595.29
HUNSECKER SANDRA L	ACREAGE .54 (C)	172.67
HUNSECKER SANDRA L	ACREAGE .54 (C)	2087.24
HYLTON JOHN W & MARISA	0.705 AC OR P/LT 6 & R/W	1313.90
JACKSON HASSEL H	CONS LTS 6-11 KINGS ACRES	325.96
JNL PROPERTIES LLC	4.613 AC LOT 2 FROM HUGHES	357.87
JOANN LEA INC	ACREAGE 6.36 (D)	4334.94
JOANN LEA INC	1.377 MONTGOMERY	26.74
JOANNLEA INC	51.788 AC LESS R/W	1025.69
JOANNLEA INC	ACREAGE 4.20 (D)BK 60X450	34.70
JOANNLEA INC	AC .49 (D)BK 50X425FT MORRISON	22.45
JOANNLEA INC	ACREAGE 13.00 (D) BK 11A, 126P	59.48
JOHNSON KEN & JUANITA J	ACREAGE .23 FROM SKAGGS	581.87
JONES JOANN R	.80 AC (D) (LONE WOLF INV)	4721.33
JUDY AARON E	P/LT 7 BL 5 SULLIVAN	412.92
JULIE HANNA & ELISHA JENKINS	ACREAGE 3.00 (D) ELSHA RESID	162.01
JULIE HANNA & ELISHA JENKINS	0.613 A	31.27
KIDD MICHAEL J	ACREAGE 3.23 (D)	113.85
KOWALKOWSKI THOMAS S &	5.00 A RIDGEWAY	24.90
KOWALKOWSKI THOMAS S &	ACREAGE 44.00 (D) (DOZIER)	1617.90
KOWALKOWSKI THOMAS S &	1/2 A DOZIER	21.23
KOWALKOWSKI THOMAS S &	ACREAGE 44.00 (D) (RIDGEWAY	40.20
LAMS WV HOLDING INC	1.071 AC & R/W	2423.74
LAND BARONS LLC	172.168 AC (FEE) N SIDE OF	2330.41
LAND BARONS LLC	2.00 AC BETWEEN GBR RIVER &	163.90
LEWIS GORDON W JR & MARIEM	16,570.03 SQ FT OR P/O LOTS0	2167.31
LIVELY LAURIE CHILDREN TRUST	4.128 AC RENTAL	835.89
LIVELY LAURIE ROWLANDS	1.00 AC & HOUSE	456.10
LOBBAN MARJORIE M	AC 50.00 (D) SURFACE & 10%	252.13
LONGANACRE FRED & JOSEPHINE	ACREAGE 0.97 (D)	396.03
LONGANACRE FRED ET ALS	ACREAGE 71.00 (D)	257.75
LONGANACRE SHELIA	ACREAGE .32 (C)	306.56
LONGANACRE SHELIA B	LOT 17 LEROY C TUCKS S/D ROAD	40.02
LONGANACRE SHELIA B	LOT 16 TUCKS S/D RT 63	156.41
LONGANACRE SHELIA B	PT LOT 4 LEWIS SUBDIVISION	48.78
LOVELACE DAVID LEON	ACREAGE 1.09 (D) & R/W	447.96
LOVELACE SANDRA L	1.47 AC	768.72
LUCAS JACK R & APRIL D	6.908 A FEE	475.71
MACKY BRIAN H	LOT 54 WALLACE CAMPSITES	416.05
MAIBACH INVESTMENTS LP	174.43 AC OIL, GAS & METHANE	22.45
MAIBACH INVESTMENTS LP	355.12 AC OIL, GAS & METHANE	22.45
MAIBACH INVESTMENTS LP	46.63 AC OIL, GAS & METHANE	22.45
MAIBACH INVESTMENTS LP	139.98 AC OIL, GAS & METHANE	22.45
MAIBACH INVESTMENTS LP	345.19 AC OIL,GAS & METHANE	22.45
MAIBACH INVESTMENTS LP	84 AC OIL, GAS & METHANE	22.45
MAIS LAURA K &	22,880 SQ FT WATTS	503.02
MANN LARRY M	1.12 A FROM MANN	243.79
MARSHALL HENRY SUMMER HAYES	7.28 AC	56.29
MCDONALDS CORP	ACREAGE 1.20 (D)	7499.32
MCHALE PATRICK A ET AL	AC 705.00 (D) LESS OIL,GAS &	1049.24
MEANS JEFFERY K & DAYLE L	AC .643 AC/27,500 SQ FT	167.66
MILAN LLC	LT 43 BAKER S/D FAIR ST	2561.50
MILAN LLC	LT 42 BAKER S/D FAIR ST.	40.02
MILAN LLC	LT 41 BAKER S/D FAIR ST DODSON2	798.36
MILAN LLC	LT 40 BAKER S/D FAIR ST/	1206.28
MILAN LLC	15 FT LOT 41 FAIR ST	37.54
MONK STACY LYNNE &	11.781 AC SURFACE ONLY	570.60
MOODY PAMELA GAIL	ACREAGE .85 (D)	288.72
MOUNTAIN ECHO FARM LLC	ACREAGE 70.3 AC (RSVY) SAMS	588.53
MOUNTAIN ECHO FARM LLC	0.44 ACRES	25.00
MOUNTAIN ECHO FARM LLC	ACREAGE 115.00 & R/W	2709.99
MUSSER R MARSHALL ET UX	1.3674 AC & R/W LOT #7	35.02
NALLEY TERANCE R & PAMELLA P	3.99 A FEE	277.98
OBRIEN MELVIN D & MARILEA B	ACREAGE .78 & R/W	23.67
OBRIEN MIKE	ACREAGE 8.00 (D) HERN	45.91
OBRIEN MIKE	ACREAGE 30.00 (D)	121.00
OBRIEN MIKE	ACREAGE 15.00 (D)	69.28
OBRIEN MIKE	ACREAGE 15.00 (D)	69.28
OBRIEN MIKE	AC 1.78(D)BK 50X552FTBRINKLEY	22.45
OBRIEN MIKE	.66 A BK 50X575	22.45
OBRIEN MIKE	ACREAGE .63(D)BK=50X552FT	22.45
OBRIEN MIKE	ACREAGE 6.00 (D)	39.79
OBRIEN MIKE	ACREAGE 2.00 (D)	26.74
OBRIEN MIKE	1 A	22.45
OHIO VALLEY UNIVERSITY INC	55 AC 92 POLES COAL ONLY	25.00
OXY USA INC	1/2 INT 705 AC OIL,GAS,METHANE	25.44
PARKER ASHLEY R	LOT 2 OR 0.156 AC, UNIT 2 & 2G	1245.08
PARR PHILLIP S & CURRY TAEOR	ACREAGE .68 AC OR LOTS 5-8	399.16
PATTERSON CHAD A	2.00 AC (FEE)	260.89
PERKINS MICHAEL E	0.414 AC RSVY RESIDUE	25.00
PERKINS MICHAEL E & TRACY	1.606 AC LESS R/W	250.26
PERRINE SHIRLEY R & LINDA	LOT 2 GAVANUS	150.38
PERSINGER CURTIS L JR	ACREAGE .20 (C) DOWDY	107.60
PHILLIPS PATRICK H & DEVENA M	10.018 AC (D) 9.018 AC FARM LA	351.92
PHILLIPS PATRICK H & DEVENA M	10.018 AC (D) 1.00 AC HOMESITE	381.03
PINGOL BERNARDINO LOURDES G	0.905 AC (D) FROM RICHMOND	569.36
PLYBON BENJAMIN L	66.586 AC FROM BRANSFORD	1429.45
PRICE VADA	LOT 3 24383 SQ FT BARKER	440.46
PRICE VADA L	ACREAGE .57 (D)BK LOT 5 PRICE	301.56
PRICE VADA L	COLONIAL AC S/D LOT 6	31.27
PRICE VADA L	ACREAGE .60 (D) PRICE	236.48
QUICK JANET R	LOTS 21 & 22 & P/LTS 20 & 35	469.86
QUINN THELMA	LOT 55 GYPSY HTS ADD THOMPSON	190.19
RAJGURU ARVIND HANMANT	1.4877 A.	120.38
RATLIFF JOHN EDWARD &	4.684 AC RSVY TRACT 2	1429.18
RCD INVESTMENTS NO 2 LTD	174.43 AC OIL, GAS & METHANE	25.00
RCD INVESTMENTS NO 2 LTD	355.12 AC OIL, GAS & METHANE	25.00

RCD INVESTMENTS NO 2 LTD	46.63 AC OIL, GAS & METHANE	25.00
RCD INVESTMENTS NO 2 LTD	139.98 AC OIL, GAS & METHANE	25.00
RCD INVESTMENTS NO 2 LTD	345.19 AC OIL,GAS & METHANE	25.00
RCD INVESTMENTS NO 2 LTD	84 AC OIL, GAS & METHANE	25.00
RET HOLDINGS LLC	PT LOT 10 PERRINE S/D SLS 37/3	115.12
RET HOLDINGS LLC	AC. .206 (D) FROM BROWN CONST	654.44
RET HOLDINGS LLC	ACREAGE .103 (D) 45X100	80.07
RHODES HAROLD PHILLIP ET AL	LOT 7 PERRINE S/D SLS 37/3	471.13
ROBINSON SUSANNA	16.10 AC	617.83
RODOUSSAKIS MICHAEL N	0.179 AC	166.91
RUTH CHRIS PARTNERSHIP	355.12 AC OIL, GAS & METHANE	25.00
RUTHS CHRIS PARTNERSHIP	174.43 AC OIL, GAS & METHANE	25.00
RUTHS CHRIS PARTNERSHIP	46.63 AC OIL, GAS & METHANE	25.00
RUTHS CHRIS PARTNERSHIP	139.98 AC OIL, GAS & METHANE	25.00
RUTHS CHRIS PARTNERSHIP	345.19 AC OIL,GAS & METHANE	25.00
RUTHS CHRIS PARTNERSHIP	84 AC OIL, GAS & METHANE	25.00
RYDER CHELSEA LEIGH	1.649 AC FROM MCMILLION	98.85
SAMPLES MARK A & JULIA A	LOTS 2-3 KINGS ACRES	318.40
SAMPSON BRENDA	ACREAGE 1.00 (D)	477.99
SAMS BARRY R	ACREAGE 1.00 (D)	37.54
SAMS DEBRA C	10,108 SQ FT MONTGOMERY-	1532.89
SAMS DEBRA CRITES	6606.48 SQ FT	474.23
SAMS DORMAN DOUGLAS &	31,250 SQ FT DOWDY	563.09
SAMS DORMAN DOUGLAS &	6250 SQ FT DOWDY	40.02
SAMS DOUGLAS D	LOT 9 OR 1.814 A	180.17
SAMS DOUGLAS D & BERNETTA L	0.695 AC & 30' R/W	112.61
SAMS RICHARD D	18.00 AC RSVY (FEE) ROUTE 63	363.49
SAMS ROGER D	4.02 AC	925.99
SEDLOCK RONNIE D &	.94 ACRES (D) FROM GUNTER	212.70
SHERMAN FAMILY LIMITED	174.43 AC OIL, GAS & METHANE	25.00
SHERMAN FAMILY LIMITED	355.12 AC OIL, GAS & METHANE	25.00
SHERMAN FAMILY LIMITED	46.63 AC OIL, GAS & METHANE	25.00
SHERMAN FAMILY LIMITED	139.98 AC OIL, GAS & METHANE	25.00
SHERMAN FAMILY LIMITED	345.19 AC OIL,GAS & METHANE	25.00
SHERMAN FAMILY LIMITED	84 AC OIL, GAS & METHANE	25.00
SHIELDS BETTY MCVEY	AC 35.5 (D) SURFACE ONLY	190.29
SHIELDS BETTY MCVEY	AC 35.5 (D) SURFACE ONLY	604.17
SIENKIEWICZ CHRISTOPHER J &	1.00 AC (D) (CONS 2 TRACTS)	763.93
SNEDGAR GARY W & LISA R	(CONS 2 PCLS) 6.972 AC (FEE)	1720.58
SPARKS MELISSA D	ACREAGE .202 FROM KIRK	237.11
SPENCE MICHAEL W & SHELIA J	LOT 1	169.54
SPENCER STANLEY JR	ACREAGE .20 (C) FROM GEE	211.46
SRW INVESTMENTS LTD	174.43 AC OIL, GAS & METHANE	22.45
SRW INVESTMENTS LTD	355.12 AC OIL, GAS & METHANE	22.45
SRW INVESTMENTS LTD	46.63 AC OIL, GAS & METHANE	22.45
SRW INVESTMENTS LTD	139.98 AC OIL, GAS & METHANE	22.45
SRW INVESTMENTS LTD	345.19 AC OIL,GAS & METHANE	22.45
SRW INVESTMENTS LTD	84 AC OIL, GAS & METHANE	22.45
SSD INVESTMENT COMPANY LTD	174.43 AC OIL, GAS & METHANE	25.00
SSD INVESTMENT COMPANY LTD	355.12 AC OIL, GAS & METHANE	25.00
SSD INVESTMENT COMPANY LTD	46.63 AC OIL, GAS & METHANE	25.00
SSD INVESTMENT COMPANY LTD	139.98 AC OIL, GAS & METHANE	25.00
SSD INVESTMENT COMPANY LTD	345.19 AC OIL,GAS & METHANE	25.00
SSD INVESTMENT COMPANY LTD	84 AC OIL, GAS & METHANE	25.00
STIEPP EMERSON T & ILONIA	20,000 SQ FT OR .46 AC	181.60
STILES ROBERT	174.43 AC OIL, GAS & METHANE	25.00
STILES ROBERT	355.12 AC OIL, GAS & METHANE	25.00
STILES ROBERT	46.63 AC OIL, GAS & METHANE	25.00
STILES ROBERT	139.98 AC OIL, GAS & METHANE	25.00
STILES ROBERT	345.19 AC OIL,GAS & METHANE	25.00
STILES ROBERT	84 AC OIL, GAS & METHANE	25.00
STONE RANDALL L SR & ANGELIA L	20,000 SQ FT OR .45 A	229.62
SURGEON CHITA F Q (SURV)	40.75 A MCCUTCHEON	100.71
TAYLOR JANET C	LOT 25 BAKER S/D BAKER ST	314.69
TAYLOR JANET C	LOT 26 BAKER S/D BAKER ST	62.56
TCR LLC	ACREAGE 1.68 (D)MEDICAL REALTY	9660.05
THE STATE FAIR OF WEST	221.9695 AC (CONS. 21 TRACTS)	36597.62
THOMPSON PATSIE (SURV)	ACREAGE .66 (D)	153.07
THRASHER LARRY C	ACREAGE 9.00 (D)	71.62
TOTTEN KENNETH L	LOTS 3 & 4 .46 AC 100X200	314.07
VINCENT DAVID A & STACEY E	LOT 20 OR 5.84 AC	445.46
WEIKLE ALAN & WENDY	ACREAGE 1.00 (D)	238.37
WEIKLE DONALD L & BARBARA L	0.98 AC. (CONS 2 TRACTS)	160.99
WEST BETTY U & FOREST	1.037 AC	92.58
WEST FORREST L	ACREAGE 1.00 (D)	302.18
WHANGER FAMILY FARM TRUST	136.95 A	1180.01
WIGGLESWORTH DAVID &	ACREAGE 0.704 A BOWLING	86.73
WILLIAMS JENNIFER L	2.030 A	387.28
WINTER ABIGAIL	ACREAGE 1.32 (D) SUTTLE	1238.81
WRIGHT TRAVIS &	LOT 7 OR 26,341 SQ FT	227.73
ZEBOSKEY DENNIS	100X270 FT ROCKLAND RD	85.69
ZEBOSKEY DENNIS	27,000 SQ FT & R/W	155.15
ZIMMERMAN MARVIN R JR (SURV)	LOT 13 BAKER S/D BAKER ST	57.33

## DISTRICT-07-FRANKFORD DISTRICT

ADKINS KEITH & VERONICA	2.022 AC LOT 12 FROM ELMORE	246.51
ALLISON BARBARA (LE)	ACREAGE 31.234 RESIDUE	529.83
ANDERSON GARNETT L & ANNA(LE)	ACREAGE 59.28 AC CONS 4 TRACTS	426.49
ANDERSON GARNETT L & ANNA(LE)	ACREAGE 59.28 AC CONS 4 TRACTS	146.81
ASHBY DONALD CHARLES ET AL	AC .22(D) (50X112X100' (B).	48.78
BAILEY VANESSA	.70 AC (BAILEY)	27.51
BAILEY VANESSA	ACREAGE .83 (D)	544.95
BERRY BARNETT LP	61.40 AC OIL, GAS & METHANE	25.00
BERRY BARNETT LP	200.00 AC OIL, GAS & METHANE	25.00
BERRY BARNETT LP	85% 895.34 AC OIL,GAS &	25.00
BERRY BARNETT LP	.88 AC OIL, GAS & METHANE	25.00
BERRY BARNETT LP	11.11 AC OIL, GAS & METHANE	25.00
BOGGS KEVIN & SHARON L	1.549 AC (FEE)	291.47
BOGGS PATRICIA	LOT 24, MEADOWBROOK ESTATES	252.29
BOGGS WILLIAM D & ERMA L	11.007 AC & R/W (CONS 2 TRA)	368.29
BOONE EDNA A & STANLEY L	ACREAGE 1.00 (D)	26.27
BOONE FREDDIE M JR & JESSIE L	LOT 11 F21H=FRK DISTRICT	343.89
BOONE FREDDIE M JR & JESSIE L	LOT 9 (GBR TRACTOR SALES)	50.05
BOONE FREDDIE M JR & JESSIE L	LOT 10 (GBR TRACTOR SALES)	61.29
BOONE FREDDIE M JR & LEWIS F	ACREAGE 16.00 (D)	138.25
BOONE RUTH S & FREDDIE M	2.36 AC. (SELDOMRIDGE)	40.02
BOONE RUTH S ET VIR	0.63 AC.	45.02
BOOZE EDWARD III	SOUTH SIDE OF DODSON BRANCH	25.00
BOOZE EDWARD III	14.76 AC (D) SURV CLAUSE	153.59
BOSTIC ELBERT M	ACREAGE .95 FROM SCOTT	531.28
BOSTIC PAMILA J	1.0 AC	127.63
BRUCE BARRY L & JANE N	0.757 AC & R/W	1424.03
BRUCE BARRY L & JANE N	2.00 AC FEE	55.04
BRUMFIELD CHRISTOPHER B &	10.534 ACRES (FEE)	

## LEGAL

## 2021 REAL ESTATE

## FRANKFORD DISTRICT continued from previous page

HANWAY GEORGE E & BEVERLY A	ACREAGE 19.934 A FEE	170.79
HARVEY JAMES ARTHUR	0.5785 AC OR LOT 1	388.80
HEATH JOSEPH L	0.17 AC. FROM FAULKNER	80.07
HEATH JOSEPH L	LOT 1 OR 0.701 AC	120.12
HINKLE RUSSELL ALLEN	ACREAGE 2.59 (D)	167.01
HINKLE RUSSELL ALLEN	.41 ACRES (D) FROM WITHROW	71.12
HODGE JASON (LIFE EST)	11.556 AC (FEE) FROM HODGE	120.54
HODGE JASON O & TERESA L	0.63 A & R/W	419.19
HOEL ROBERT M & SABRINA	0.82 AC (HOOVER)	242.75
HUGHES ANNABEL L HEIRS	3.98 AC (CONS 2 TRACTS)	295.93
HUGHES MARK & MARY G (LF EST)	5.00 AC (FEE) FROM BOONE	31.27
HUGHES MARK LEE & MARY GLENN	1.05 AC RSVY 1993 (FEE)	37.31
IGO EUGENE	1.101 AC & R/W	130.12
JACKSON EARL C & AMBER D	4.00 AC (FEE) FROM FLESHMAN	710.15
JACKSON WILLIAM DOUGLAS ET AL	AC 5.00 (D) (5.0049A (B).	544.31
JOHNSON DEBORAH K	1/2 OF LOT 3 1.34AC SURV.	92.54
JONES STEVEN G & CATHERINE S	ACREAGE .64 (D)	433.57
KEENE DEE ANN &	(CONS 2 TRACTS) 0.51 AC (D)	315.96
KIRK RICHARD D & SHANNON M	ACREAGE .88 (D)	401.03
KNOTTS JOHN L JR & WANDA E	0.346 AC	25.00
KNOTTS JOHN L JR & WANDA E	ACREAGE .90 (D)	388.94
KRONK ELLEN	AC .75(D)(32,609 SF & R/W (B).	173.92
LABIN LINDA L	0.8539 A OR LOT #2	583.52
LAMBERT GOLDIE A & DANNY EARL	2.215 AC RESIDUE	369.35
LARUE TIMOTHY & TAMMY	2.149 AC & R/W NEAR VAGO	205.22
LARUE TIMOTHY & TAMMY	2.016 AC & R/W NEAR VAGO	193.95
LAWRENCE CAROLYN	AC 1.219 (D) RSVY & R/W	3523.78
LEABERRY JEFFREY L & BROOKE A	PT LOT 5 OR 1 A.640 SQ. FT.	422.32
LEVAN JOANNA (SURV)	ACREAGE 15.32 (D)	229.18
LEWIS LESSIE G	LOT	234.62
LEWIS SHELBY ET AL	1.12 A	147.63
LILLY CLINE	1.347 AC (FEE) 5% INT ROADWAY	25.00
LOKANT FRANK S	CONS 2 PCLS AC 5.466 (D)	442.67
LOUDERMILK PHYLLIS J	AC .30 (D) E/S OF SLS 30&30/1	225.86
LOUDERMILK ROBERT E & ELLEN L	0.76 AC (FEE) MCMILLION RD	160.07
LOUDERMILK WALLACE W	ACREAGE 3.66 AC	141.49
LOUDERMILK WALLACE W	0.34 AC	25.00
LOUDERMILK WALLACE W	AC .08 (D) (14 SQ POLES (B).	25.00
LUTZ WARREN G DR &	0.535 AC (FEE) FROM CHRISTIAN	431.70
MAIBACH INVESTMENTS LP	11.11 AC OIL, GAS & METHANE	22.45
MAIBACH INVESTMENTS LP	61.40 AC OIL, GAS & METHANE	22.45
MAIBACH INVESTMENTS LP	200.00 AC OIL, GAS & METHANE	22.45
MAIBACH INVESTMENTS LP	85% 895.34 AC OIL, GAS &	22.45
MAIBACH INVESTMENTS LP	.88 AC OIL, GAS & METHANE	22.45
MALLONEE LORETTA HAGERMAN	0.79 AC	356.42
MALLOW JOHN M JR & LORI J	LOT 12 OR 2.48 AC (FEE)	353.60
MAYS FREDERICK A & CAROL S	0.23 AC AND R/W	33.78
MCCOY KENNETH E & BRENDA L	0.960 AC PARCEL B FROM SCOTT	579.35
MCFERRIN JAMES	20,000 SQ. FT. & WATER RIGHTS	447.97
MCFERRIN PAUL E	8.722 AC (B)	505.12
MCKEACHIE PATRICIA ET AL	1 AC 15.280 SQ FT (B)	237.11
MCMILLION JOEL W ET AL	1.227 AC (B)	28.75
MCMILLION JOEL W ET AL	AC 5.255 AC	532.55
MERIWETHER DAVID F LIVING	1.767 AC ROADS RED BANK DRIVE	56.29
MILLER PATRICIA	ACREAGE 2.16	123.24
MILLER PATRICIA	ACREAGE 2.16	201.05
MILLS DAVID	2.01 AC (FEE) FROM CAMPBELL	207.71
MORELAND RACHEL	2.23 AC (FEE) FROM MORELAND	1038.24
MORGAN GAYE O (SURV)	ACREAGE 1.51 (D)	236.90
MULLINS HUGH (LIFE EST)	58 AC 6 P (B)	928.38
NAPIER DENNIS	LOT 9 OR 1.93 AC (FEE)	207.71
NAPIER DENNIS	LOT 11 OR 1.49 AC (FEE)	207.71
OWENS DESSIE L & GERALD L	43.074 AC BUTLER MTN RD	193.42
OWENS DESSIE L ETAL & MOLNER	AC .19 (D) (30 P. (B).	25.00
PATTERSON JORDAN M	AC 1.20 RSVY RT 219	393.39
RADFORD JOANNA B	2.02 AC (FEE) FROM DAVIS	2227.39
RASNICK PAMELA K & KEITH E	2.0 AC LESS R/W	346.60
RCD INVESTMENTS NO 2 LTD	61.40 AC OIL, GAS & METHANE	25.00
RCD INVESTMENTS NO 2 LTD	200.00 AC OIL, GAS & METHANE	25.00
RCD INVESTMENTS NO 2 LTD	85% 895.34 AC OIL, GAS &	25.00
RCD INVESTMENTS NO 2 LTD	11.11 AC OIL, GAS & METHANE	25.00
RDC INVESTMENTS NO 2 LTD	.88 AC OIL, GAS & METHANE	25.00
RENICK TRAVIS	2.0 AC	95.29
REYNOLDS ERNEST L & ANITA J	0.82 AC (FEE) FROM BOOZE	106.34
REYNOLDS ERNEST L & ANITA JUNE	LOT 29, MEADOWBROOK ESTATES	407.92
REYNOLDS ERNEST L & ANITA JUNE	LOT 30, MEADOWBROOK ESTATES	63.81
RICHARDSON ROBERT E & SUSAN V	AC .75 (D) (32,714 SF & R/W(B)	234.55
RIFFLE CHARLES E HEIRS	ACREAGE 5.00 (D)	681.97
RIFFLE MADISON A	AC 2.30(D) (2.30 A. & R/W (B).	40.02
ROBERTS BRANDON S & DONNA	0.517 AC & R/W SENECA TR N	479.88
ROBERTSON SHERRY FULLER &	7.32 AC (CONS 2 TRTS)	334.72
RUTHS CHRIS PARTNERSHIP	61.40 AC OIL, GAS & METHANE	25.00
RUTHS CHRIS PARTNERSHIP	200.00 AC OIL, GAS & METHANE	25.00
RUTHS CHRIS PARTNERSHIP	85% 895.34 AC OIL,GAS &	25.00
RUTHS CHRIS PARTNERSHIP	.88 AC OIL, GAS & METHANE	25.00
RUTHS PARTNERSHIP	11.11 AC OIL, GAS & METHANE	25.00
SAMPLES JOHN DAVID II & PAMELA	LOT 6 & R/W (SAMPLES)	116.37
SAWYERS JAMES D	LOT 5 OR 0.87 AC	819.62
SCOTT MICHAEL DOUGLAS	LOT 28, MEADOWBROOK ESTATES	584.98
SHEPARD JACKIE	ACREAGE .72 (D) LONG	26.27
SHERMAN FAMILY LIMITED	61.40 AC OIL, GAS & METHANE	25.00
SHERMAN FAMILY LIMITED	200.00 AC OIL, GAS & METHANE	25.00
SHERMAN FAMILY LIMITED	11.11 AC OIL, GAS & METHANE	25.00
SHERMAN FAMILY LIMITED PARTNER	85% 895.34 AC OIL,GAS &	25.00
SHERMAN FAMILY LIMITED PARTNER	.88 AC OIL, GAS & METHANE	25.00
SHORTRIDGE JAMES E & JOANN	ACREAGE .81 (D) (BOGGS)	380.17
SHREWSBURY TRUMAN	ACREAGE .50 (D)	25.00
SHREWSBURY TRUMAN	ACREAGE 1.00 (D)	211.25
SPARKS ALEX M & BARBARA	2.0 A	310.31
SPARKS ALEX M & BARBARA J	LOT 6 OR 1.008 AC	190.81
SPENCE CONNIE	24.33 AC (D) CONS 3 TRACTS	736.40
SPENCER RYAN	ACREAGE .44 (D)	327.20
SPOUL WILLIAM W III	R/W	22.45
SRW INVESTMENTS LTD	61.40 AC OIL, GAS & METHANE	22.45
SRW INVESTMENTS LTD	200.00 AC OIL, GAS & METHANE	22.45
SRW INVESTMENTS LTD	85% 895.34 AC OIL,GAS &	22.45
SRW INVESTMENTS LTD	.88 AC OIL, GAS & METHANE	22.45
SRW INVESTMENTS LTD	11.11 AC OIL, GAS & METHANE	22.45
SSD INVESTMENT COMPANY LTD	61.40 AC OIL, GAS & METHANE	25.00
STEWART CHRISTOPHER O &	PARCEL 1 OR 0.828 AC (FEE)	491.93
STILES ROBERT	61.40 AC OIL, GAS & METHANE	25.00
STILES ROBERT	200.00 AC OIL, GAS & METHANE	25.00
STILES ROBERT	85% 895.34 AC OIL,GAS &	25.00
STILES ROBERT	.88 AC OIL, GAS & METHANE	25.00
STILES ROBERT	11.11 AC OIL, GAS & METHANE	25.00
STONE MARGARET C ET AL	ACREAGE .23 (D)	25.00
STOUT EDWARD J & RHONDA I	5.399 AC & R/W FROM GETSON	372.89
SUTTLE AUSTIN & PAMELA	0.789 AC INCL.PROPERTY LINE	168.93
TIPTON JAMES H ETALS	ACREAGE .62 (D)	289.04
TOLLEY SHERMAN S & PAMELA F	2.15 AC & R/W OR LOT 4	1075.30
TRAFELET SUSAN	3.136 AC	408.96
VAUGHAN CRYSTAL L	AC 4.844 (D) NEW TRACT 1	426.70
WARD CINDY & ROBERT	ACREAGE 1.00 OR LOT 1 COLLINS	142.64
WHITE CARLOS F	0.67 AC RESIDUE OF PCL 22	33.78
WHITE CARLOS F	ACREAGE .47 (D) WHITE	25.00
WHITE JOSEPH R & CRYSTAL G	9250 SQ FT	250.89
WHITE JOSEPH R & CRYSTAL G	2101 SQ. FT.	25.00
WHITMAN GEORGE R &	LOT 3 & R/W 1/9 INT IN 100'	344.74
WHITMAN LEE MICHAEL	.23 AC FEE FROM NESTER	228.97
WHITMAN LEE MICHAEL	AC .12 100X50X100X55 FEE	25.00
WHITMAN LEE MICHAEL	STRIP FROM NESTER	25.00
WHITMAN LEE MICHAEL	10,192 SQ FT FEE	48.78
WHITT RYAN K & KELLIA A	11.489 AC & R/W NEW PCL C	114.27
WILGER CRAIG	2 A.	200.19
WILGER CRAIG A	LOTS A & B (CASSELL)	64.42
WILLIAMS RUSSELL D	AC .50(D) LIVESEY RD., DELTA	234.00
WILLIAMS RUSSELL D	29,965 SQ FT (B)	374.14
WORKMAN BERTHA (LIFE EST)	ACREAGE 1.00 (D)	123.87
WORKMAN GARY	AC .10(D)(71X100X20X100'(B).	25.00
WRIGHT WILLIAM E JR &	LOT 12 OR 1.575 AC (FEE)	270.27
WYKLE JERRY	AC 1.00 (D)(1A. & R/W(B)LESS 3	536.61
WYKLE JERRY & GEISELA	0.574 AC (FEE) FROM WYKLE	61.29
WYKLE JERRY R & GISELA	1.21 AC	27.51
YATES JACKIE	AC .20(D) (8992 SQ.FT.(B).	25.00
YOUNG LISA & MICHAEL ANTHONY	ACREAGE 1.27 (D)	981.66
ZOLTOWSKI LINDA M & JOHN P	LOT 14 LONGVIEW ESTATES	48.78
ZOLTOWSKI LINDA M & JOHN P	LOT 13 LONG VIEW ESTATES	323.89
<b>DISTRICT TOTALS:</b>		<b>61842.54</b>

## DISTRICT-08-IRISH CORNER DIST

ADKINS KENNETH W	2.14 A	652.56
ADWELL WILLIAM T ET AL	ACREAGE 1.00 (D)E OF RONC	123.98

ADWELL WILLIAM T ET AL	ACREAGE 1.00 (D)E OF RONC	132.36
ADWELL WILLIAM T ET AL	ACREAGE 1.00 (D)E OF RONC	233.79
BAKER KENNETH W & SHIRLEY A	0.344 A	187.62
BARRY BARNETT LP	338.361 AC OIL, GAS & METHANE	25.00
BARRY BARNETT LP	105.50 AC OIL,GAS & METHANE	25.00
BARRY BARNETT LP	9.452 AC OIL, GAS & METHANE	25.00
BEAVERS EVAN ORLIE	1.09 AC (CONS 3 TRACTS)	100.49
BENNETT D0LORES J (SURV)	N/S 219 .48 AC	43.16
BERRY BARNETT LP	90.22 AC OIL, GAS & METHANE	25.00
BERRY BARNETT LP	379.00 AC OIL, GAS & METHANE	25.00
BERRY BARNETT LP	232.88 AC OIL, GAS & METHANE	25.00
BERRY BARNETT LP	49.12 AC OIL, GAS & METHANE	25.00
BERRY BARNETT LP	95.94 AC OIL, GAS & METHANE	25.00
BERRY BARNETT LP	120.52 AC OIL, GAS &	25.00
BERRY BARNETT LP	50.00 AC OIL, GAS & METHANE	25.00
BERRY BARNETT LP	32.25 AC OIL, GAS & METHANE	25.00
BERRY BARNETT LP	146.01 AC OIL, GAS & METHANE	25.00
BLAND JEFFREY L	298.82 AC (CONS 2 TRACTS)	821.49
BOONE DONALD L & GWENDOLIN A	LT 10 & TRACT CONS 2 PRCLS	238.99
BOONE DONALD L JR & ANN	LOT 9 OR 0.24 AC	50.05
BOONE JAMES H & TYSON M	ACREAGE 1.00 (D)	220.22
BOONE ROGER TODD	AC 86.762 CONS OF LOTS 1 & 2	236.17
BOONE ROGER TODD	AC 86.762 CONS OF LOTS 1 & 2	1485.34
BOONE ROGER TODD	ACREAGE 4.54 (D)	481.65
BOONE ROGER TODD	ACREAGE 4.54 (D)	149.10
BOONE ROGER TODD	ACREAGE 42.50 (D)	211.56
BOONE ROGER TODD	ACREAGE 74.00 AC	372.46
BOONE ROGER TODD	12X252 FT STRIP	25.00
BOSWELL J MATTHEW &	9.202 AC (FEE) FROM MORGAN	1091.99
BOSWELL JOSEPH W III & TAMRA F	1.072 AC (FEE) FROM MORGAN	26.27
BOSWELL JOSEPH W III & TAMRA F	0.838 AC (FEE) FROM BOSWELL	23.76
BOSWELL JOSEPH W III & TAMRA F	ACREAGE 1.92 (D)	1019.84
BOSWELL JOSEPH W III & TAMRA F	0.128 AC (FEE) FROM MORGAN	22.51
BOSWELL JOSEPH W III & TAMRA F	27.553 AC RSVY & R/W	218.35
BOSWELL JOSEPH W III & TAMRA F	2.997 AC (FEE) ROUTE 64	46.29
BOYLES MARY ANN	2.50 A	87.34
BRADLEY KEVIN A & MELANIE E	AC 1.50 (D) (FIRST COM BK)	579.35
BROOKS JEREMY EDWIN ROBERT	ACREAGE 1.50 (D) & EASEMENT	116.16
BROOKS NANCY	0.62 A & 72 P (B)	377.90
BURR JAMES ROBERT	ACREAGE .30 (D)	25.00
CAMPBELL KARLA R ET AL	2.002 AC & R/W FROM MARTIN	120.12
CARR SARAH M & DOYLE	1.05 AC LESS 20' R/W	509.69
CARTER NAT & JEANETTE C	2.631 AC	359.74
CHITTUM ZACHARIAH &	LOT 46 OR 36.91 AC (FEE)	480.51
COLLINS PERMIAN LP	338.361 AC OIL, GAS & METHANE	25.00
DANIELS DERON E	ACREAGE 1.66 (D) HAMPDEN CORP	31.27
DANIELS SHELBY J	ACREAGE 1.70 (D)	381.65
DEFIBAUGH DAVID WAYNE &	0.48 AC (FEE) MOORE RD	137.01
DEROSA ANTHONY	1.01 AC	159.52
DESKINS DENISE	ACERAGE .63 (CONS 2 TRACTS)	232.10
DEVILLE DUCHARME SUE	LOT 69 OR 25.02 AC (FEE)	173.03
DEVILLE SUE C	(CONS LTS 67 & 68) 94.90 AC	2155.24
DOWDY DONNIE JAMES JR	LOT 72 OR 23.72 AC (FEE)	332.85
DUCHARME BOB & SUE DEVILLE	LOT 61 OR 51.43 AC (FEE)	356.67
DUCHARME ROBERT &	LOT 66 OR 49.87 AC (FEE)	188.33
DUNBAR MARSHALL E ET ALS	105X105 LOT	65.05
EGGLESTON DAVID BRADLEY &	2.00 AC MONROE DRAFT RD	414.81
FLESHMAN MICHAEL E &	0.766 AC (RSVY) (HOKE)	489.26
FLINT AMY L & WOLFE MARY E	23.75	365.80
FLORA HARMONY GRACE	1.280 AC RSVY FROM LEECH	296.56
FLORA HARMONY GRACE	5.120 AC (FEE) FROM LEECH	109.27
FORTUNO VICTOR M & VICKI C	LOT 63 OR 26.86 AC (FEE)	457.97
GMV FW NO 2 LP	379.00 AC OIL, GAS & METHANE	25.00
GODBY SAMUEL & TRACEY	ACREAGE 32.663 RSVY	298.72
GREEN LARRY E & RITA J	ACREAGE 18.585 RSVY	144.52
GREEN LARRY E & RITA J	20.093 AC RSVY	154.52
GREENBRIER TECHNICAL	0.198 AC	30.02
GREENBRIER TECHNICAL	1.896 AC	674.45
HALLAHAN II MICHAEL J ET ALS	56 A FEE	202.92
HAMMONS JIMMIE L	ACREAGE .17 (D)	207.71
HAMMONS JIMMIE L, MELVIN SR &	ACREAGE 1.31 (D) SURV CLAUSE	375.39
HAMRICK THE GENE C TRUST	LOT 130 OR 4.326 AC (FEE)	1146.23
HAWVER RICHARD ALLEN II &	0.557 AC (FEE) FROM RODGERS	22.51
HAWVER RICHARD ALLEN II &	1.21 AC (FEE) FROM RODGERS	120.74
HERDRICK ALENE M	3.994 AC TRACT 2 (SURFACE)	46.29
HOLLIDAY JEFFREY S & JOE A	ACREAGE 0.427 (D)	25.00
HOLLIDAY JEFFREY S & JOE A	AC 2.18 RSVY (FEE)	35.23
HOLLIDAY JEFFREY S & JOE A	ACREAGE 11.90 A LESS R/W	101.55
HOLLIDAY JEFFREY S & JOE ANN	1.03 A & R/W	182.68
HOLLIDAY JEFFREY S & JOE ANNE	ACREAGE 2.023 (D)	111.16
HOLLIDAY JEFFREY SCOTT &	4.22 AC AND R/W	940.99
HOLLIDAY JEFFREY SCOTT &	ACREAGE 1.055 AC DESKINS	48.78
HOLLIDAY RICHARD W & BRENDA J	1 1/4 A LESS R/W	300.32
HONAKER CRAIG A	3.00 AC SENECA TRAIL S	152.03
HONAKER L DOUGLAS	1 A, 16,202 SQ FT (B)	268.40
HONAKER MARK & KIMBERLY	81.802 AC BOTH SIDES COFFMAN	225.86
HONAKER MARK D & KIMBERLY S	ACREAGE .51 (D) HONAKER	410.43
HONAKER MARK DOUGLAS &	AC 33.50 (D) FROM MORGAN	325.96
HONAKER MARK DOUGLAS &	AC 1.00 (D) FROM MORGAN	28.75
HOWARD CARL MITCHELL & LISA	2.01 AC OR LOT 9	271.53
HOWARD CHARLES STEVEN &	.416 AC RSVY	633.79
HURLEY AUDREY L	0.10 A & R/W	25.00
HURLEY AUDREY L	1/5 A	25.00
HYLTON DALTON C	0.707 AC (FEE) FROM HYLTON	123.87
HYLTON JASON & LEAH	1.003 AC (FEE) FROM HYLTON	441.70
HYLTON WESLEY ET AL	54 A (B) (LEFFEL)	122.02
HYLTON WESLEY ET AL	R/W	22.51
JESSER COURTNEY M CREASMAN	1.134 AC LONGANACRE RD	425.52
JETER DAVID S	266.585 AC LESS OIL & GAS	590.80
JONES JOANN R	143.42 A (B) KNOTEK	2344.39
KEEN TIMOTHY D & KATHY	0.20 AC & R/W GREENHOUSE RD	85.07
KERN MARY ANN	2.342 AC RSVY FROM MASTERS	71.67
KERN MARY ANN	1.44 AC (FEE) FROM TAYLOR	26.12
KERSEY JOCELYN FAITH	15.539 AC	226.17
KIRK REBECCA A	1.14 AC (FEE) FROM ERSKINE	53.80
KIRK ROSALIE M ET AL	ACREAGE .50 (D) KIRK	88.83
LAFON LISA	CONS. LOTS 47,48, & P/O 49	159.94
LARSON TIMOTHY W & LINDSAY M	10.91 ACRES (D)FROM AMBLER	398.55
LARUE BONNIE RAMSEY (SURV)	ACREAGE 1.87 PER DEED	471.75
LINCK MATTIE M	ACREAGE 1.35 (D)	524.31
LINTON CHRISTOPHER HILL	1.	













LEGAL

2021 REAL ESTATE

RUPERT CORPORATION continued from previous page

Table listing real estate properties under Rupert Corporation, including names like RYDER JUDY L, SHAWVER KIMBERLY, and various lot descriptions and prices.

DISTRICT TOTALS: 37523.25

DISTRICT-16-WHITE SULPHUR DISTRICT

Table listing real estate properties in District-16-White Sulphur District, including names like 4 BOYS LLC, AMBROSE THOMAS W, and various lot descriptions and prices.

Table listing real estate properties in District-17-White Sulphur Corp, including names like MARSHALL PAUL KEITH, MARTIN TAWANA, and various lot descriptions and prices.

DISTRICT-17-WHITE SULPHUR CORP

Table listing real estate properties in District-17-White Sulphur Corp, including names like ARTALE DIANE M, BEVERLY MARY, and various lot descriptions and prices.

Continued on next page

LEGAL

2021 REAL ESTATE

WHITE SULPHUR CORP continued from previous page

Table with 2 columns: Property Name, Value. Includes entries like JONES JUAN (68.45), KERSEY LINDA I (611.98), KINCAID LEWIS L (494.26), etc.

Table with 2 columns: Property Name, Value. Includes entries like BERRY BARNETT LP (90.00), BERRY BARNETT LP (177.00), BERRY BARNETT LP (85%), etc.

Table with 2 columns: Property Name, Value. Includes entries like 90.00 AC OIL, GAS & METHANE (25.00), 177.00 AC OIL, GAS & METH.11% (25.00), 85% OF 328.32 AC OIL,GAS & (25.00), etc.

Continued on next page

LEGAL

2021 REAL ESTATE

WILLIAMSBURG DIST continued from previous page

Table listing real estate transactions including names (e.g., OXY USA INC, PERSINGER RICK), descriptions (e.g., AC OIL, GAS & METHANE), and values (e.g., 40.00, 262.13).

Table listing real estate transactions including names (e.g., SHERMAN FAMILY LIMITED, SHORTRIDGE JAMES E & JO ANN), descriptions (e.g., INT IN 320.62 AC OIL, GAS & METHANE), and values (e.g., 25.00, 142.64).

Remember... FATHER'S DAY is JUNE 19. Large stylized text graphic for Father's Day.

SUBSCRIBE to gain unlimited digital access to the Mountain Messenger. PLUS 14 local papers in your region! Only \$2.50 a month! www.mountainmessenger.com