

Properties and Lifestyles

APRIL 2022

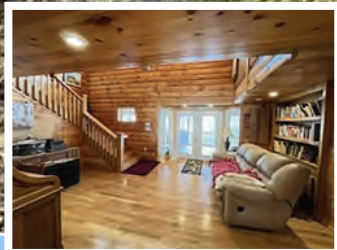

***THIS PROPERTY IS BACK on the market & at a reduced price!!
Featuring: 132 acres of pastures, mature woodland, 3 beautiful residences
(each with whole house generators), abundance of water - ½ mi of Sinking Creek,
multiple smaller creeks, ponds, strong well. Fenced for livestock, spectacular views,
no HOA fees . 40 min to Beckley & only 10 minutes to Lewisburg!
Truly a stunning, unique property! New Price is \$869,000
Old Spruce Realty and Auction Group – 304.645.3200***

LOCALLY OWNED & OPERATED. VISIT US AT MOUNTAINMESSENGER.COM

COME GROW WITH US



#FOLLOWTHEACTION

Better Homes and Gardens Real Estate Central is planted in Downtown Lewisburg, why don't you come GROW with us?

Contact us today to learn about opportunities.

www.JoinBHGREC.com 304-645-6633

GREENBRIER REAL ESTATE SERVICE

1047 WASHINGTON ST. E, LEWISBURG, WV 24901
304.645.2255



Jill Allman
REALTOR, ABR, GRI, MRP
304.646.0523



Greg Allman
Broker, ABR, CRS, GRI
304.646.1500

CALL US TO MARKET YOUR PROPERTY

Over 39 years Experience

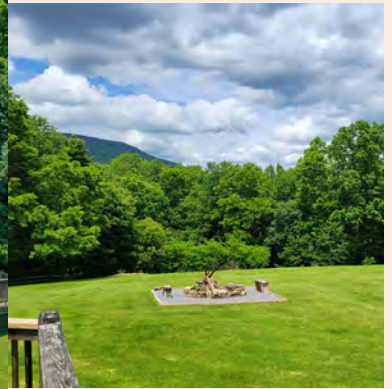

Cass 22-183 Stoney Glenn Log Home with guest house is located in the heart of all the recreational activities in Pocahontas Co. Private area and close to the Greenbrier River and Trail. Main cabin offers vaulted ceilings with lots of natural light with 3 bedrooms, 2 baths and Loft space. Guest house with over 1,150 Sq. Ft. of additional space. **New Price \$425,000**



Lewisburg 21-1311 South of hospital with 4 rental offices. Parking in front & back with handicap zones. Three offices currently leased. **\$1,200,000**



New Listing Lewisburg 22-312 Totally renovated in 2018 this one level brick home is close to town and all the amenities. Home offers 4 bedrooms, 3 baths. **\$495,000**



New Listing Lewisburg Quality built home with 3 bedroom, 2.5 bath home with bay windows, gas fireplace, and multi-level deck. **Call for details**



SOLD Caldwell The Retreat - Build your mountain home with stunning views, clubhouse with pool, and close to downtown Lewisburg.



New Listing Lewisburg Beautiful home with 5 bedrooms, 3 baths, finished basement, 2 car garage and more. Close to town and all the amenities. **\$359,000**



SOLD Lewisburg Build your home in Bear Claw Estates close to Lewisburg. Nice 5+/- acres with nice views and great community. **\$50,000**

VIEW ALL THE LOCAL LISTINGS ON OUR WEBSITE

WWW.GREENBRIERREALESTATESERVICE.COM





COUNTRY ROAD REALTY, LLC

204 RANDOLPH STREET WEST
LEWISBURG WV 24901

WWW.WVCOUNTRYROAD.COM
WVCOUNTRYROAD@GMAIL.COM
LIZ WICKLINE—BROKER/OWNER
(304) 647-2000



We have buyers looking for the following properties:

- ◆ Homes within walking distance to downtown Lewisburg
 - ◆ Smaller tracts of land, 10-20 acres
 - ◆ Mini-farms with house and land, under \$200,000

Give us a call to see what your property is worth!

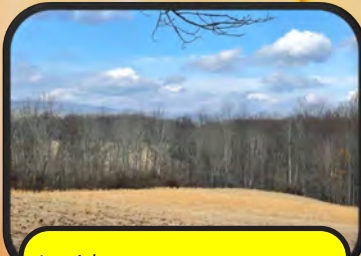

Lewisburg
\$175,000 MLS #22-280
19.93 acres on Chestnut Flats
Liz Wickline (304) 646-8287



Lewisburg
\$47,800 MLS #22-319
5.31 acre lot in Asbury Trace
Renee Harvey (304) 661-2748



Clintonville
\$115,000 MLS #22-23
3 bedroom/2 bath on 11.44 acres
Liz Wickline (304) 646-8287



Lewisburg
\$70,000 MLS #21-1211
0.88 acre lot in town!
Chris Baker (304) 667-9612



Pipestem
\$45,000 MLS #21-1771
4.92 acres in Pipestem Point
Liz Wickline (304) 646-8287



Nimitz
\$65,000 MLS #21-1330
8.38 acres
Renee Harvey (304) 661-2748



Waiteville
\$40,000 MLS #21-1365
5.15 acres
Chris Baker (304) 667-9612

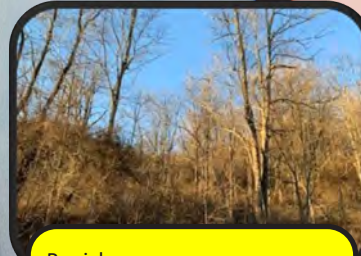

Renick
\$189,000 MLS #20-21
125.25 acres
Liz Wickline (304) 646-8287



Chris Baker
Salesperson
(304) 667-9612



Janet Powell
Associate Broker
(304) 667-2817



Jeff Gee
Salesperson
(304) 646-1279



Kay Gumm
Associate Broker
(304) 661-3360



Kay Holliday
Salesperson
(304) 667-4729



Linda Brant
Salesperson
(304) 667-2500



Renee Harvey
Salesperson
(304) 661-2748



Terrence
Zimmerman
Salesperson
(304) 661-2604



#21-1067
Rupert
\$29,000



#21-974
Rupert
\$254,900



#20-838
Alderson
\$149,900



#22-64
Hinton
\$110,000



#22-135
Caldwell
\$60,000



#22-151
Ronceverte
\$15,000



#21-1866
Charmco
\$299,900



#22-206
Alderson
\$429,000



Tom Johnson,
 Broker/Owner
 304-667-8988



COLDWELL BANKER
STUART AND WATTS
REAL ESTATE

174 Northridge Drive, Lewisburg, WV
 (304) 645-1242 www.landwv.com

Thomas H. Johnson, Broker

Each office is independently owned and operated.

Terri Johnson,
 Realtor
 /Salesperson
 304-667-7003

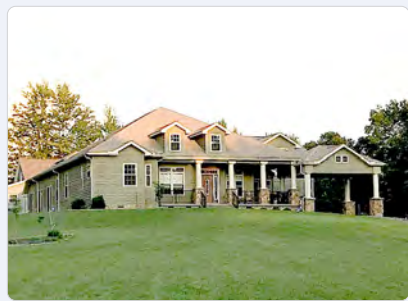

#22-139
Mount Nebo
\$1,200,000



#22-205
Alderson
\$209,000



#22-229
Charmco
\$44,500



#21-1440
Lewisburg
\$49,900



#21-302
Frankford
\$10,900

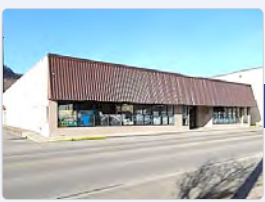

#21-557
Rainelle
\$129,900



#21-1786
Crawley
\$20,000



#22-192
Shady Springs
\$94,500



RE/MAX
LIFESTYLE REALTY

AWARD WINNING BROKERAGE
Congratulations!

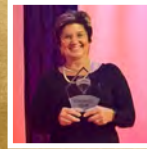

PLATINUM
Alinda Perrine



100%
Cheryl D. Dean



100%
Curtis Persinger Jr



100%
RISING STAR
Robin Perrine

FORT SPRING



ON THE BANKS OF GREENBRIER RIVER
4 BR / 2 BA renovated brick home. Direct river access. Add'l 3,000 sq. ft. bldg available for \$175k.
\$249,000 | MLS #22-97
Alinda Perrine 304-667-3334

NEW!

ALDERSON



VALLEY CREEK FARM & SUNRISE CABIN
3 BR / 2 BA farmhouse and cabin with breathtaking views on 80 acre farm. Peaceful, self-sustaining.
\$495,000 | MLS #22-326
Alinda Perrine 304-667-3334

NEW!

WHITE SULPHUR SPRINGS



WHIP-POOR-WILL MINIFARM
3 BR / 2 BA brick ranch on ~2.3 acres with many updates. Country setting, yet close to town.
\$248,800 | MLS #22-254
Alinda Perrine 304-667-3334

CALDWELL



RETREAT IN SHAW-MI-DEL-ECA
2 BR / 2 BA spacious, relaxing home.
\$341,800 | MLS #21-1558
Alinda Perrine 304-667-3334

NEW!

RENICK



UNDER CONTRACT OVER ASKING IN 1 WEEK

IMMACULATE HOME
3 BR / 2 BA close to Greenbrier River.
\$239,900 | MLS #22-315
Alinda Perrine 304-667-3334

MAXWELTON



PRIVATE COUNTRY HOME
3 BR / 2 BA on beautiful 1.95 acre yard.
\$245,000 | MLS #22-22
Robin Perrine 304-661-3332

WHITE SULPHUR SPRINGS



PALM BEACH AVE PROPERTIES
3 BR / 2 BA Craftsman and Duplex
\$324,000 for both | MLS #22-101
Alinda Perrine 304-667-3334

NEW!

WHITE SULPHUR SPRINGS



UNDER CONTRACT IN ONE WEEK

GREAT OUTDOOR UPDATES
3 BR / 1 BA ready for interior reno.
\$164,800 | MLS #22-309
Alinda Perrine 304-667-3334

GAP MILLS



SWEET SPRINGS VALLEY
3 BR / 1.5 BA with sunroom, back deck.
\$119,000 | MLS #21-1823
Alinda Perrine 304-667-3334

LEWISBURG



COUNTRY LIVING
3 BR / 1 BA on 0.5 acre near stream.
\$129,900 | MLS #21-1674
Robin Perrine 304-661-3332

NEW!

CALDWELL



OVERLOOK AT GREENBRIER
20.44 acre parcel in gated community.
\$48,750 | MLS #22-267
Curtis Persinger, Jr 304-992-2620

Ready for RE/MAX to work hard for YOU? Contact us today!



304-536-0333

www.LifestyleRealtyWV.com

135 Bicycle Lane, Caldwell, WV 24925

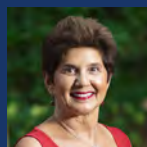

Alinda Perrine
Broker
304-667-3334



Bobbie Jackson
Assoc. Broker
304-667-6693



Curtis Persinger, Jr
Salesperson
304-992-2620



Cheryl D. Dean
Assoc. Broker
304-940-0607



Robin Perrine
Salesperson
304-661-3333



Margaret Harrah

MARGARETHARRAH2@AOL.COM

Cell Phone: 304-667-8002

Home Office: 304-438-3798

COLDWELL BANKER
STUART AND WATTS
REAL ESTATE
 174 Northridge Drive
 Lewisburg, WV - (304) 645-1242
 www.landwv.com
 Thomas H. Johnson, Broker

RAINELLE #22-157 \$299,500



NEW LISTING

100+ acres. Wonderful opportunity for outdoor recreation and homesite with privacy. Convenient to Beckley and Lewisburg.

RAINELLE #21-1909 \$289,000



NEW LISTING

Commercial office building. Once used as a Doctor's office. Clean and updated. Convenient location. Ample parking.

RAINELLE #21-1893 \$149,500

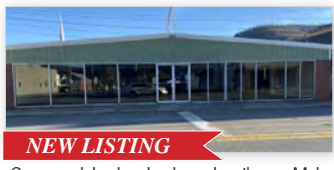

NEW LISTING

Commercial, prime business location on Main Street. Two buildings included. Ample space and storage for any Type of business. Parking in front and rear.

RUPERT #21-1707 \$139,900



NEW LISTING

Start making money with this lovely apartment building! Five apartments. Live in one, rent the other four! Ample parking, city utilities and walking distance to town amenities.



EXCAVATING & CONTRACTING

RESIDENTIAL • COMMERCIAL • INDUSTRIAL

Road Building & Site Work
Stone Hauling • Fill Dirt • Top Soil
Water & Sewer Lines • Basements
Hydro-Seeder • Pond Building
ALL EXPERIENCED OPERATORS

Lynch Construction Co., Inc.

Over 70 Years of Continuous Business

White Sulphur Springs, WV

304.536.1890

Shop 304.536.1895

George N. Lynch, Founder

WV001825 • Class A VA2701-030753A

304-645-3200

www.oldspruce Realty.com

Jane Scott/Girlonza Scott

Broker/Owner



304-667-3208



304-667-3206



Mimi Coffman
304-520-5303



Lisa Boggs
304-667-2500



Matt Boswell
304-661-1271

Old Spruce Realty and Auction Group

3237 North Jefferson Street, Lewisburg, WV 24901



NEW LISTING

RADERS VALLEY - 4 bd/2.5 ba home on 9 acres! Interior boasts den w/ fireplace, bright, sunny kitchen. Outside offers covered porches, open decks w/ amazing views, fruit trees & woods to explore! \$289,000 MLS #22-282



DUNCAN'S LANDING is a hidden gem situated in Pocahontas County along the banks of the Greenbrier River. This private location is set within an established, peaceful community with spacious lots to allow everyone breathing room while still being close to civilization. It is easily accessible by way of a paved county road (just one mile from Rt 219). Lot 25 is a gorgeous 12+ acre parcel with over 1,400 feet of Greenbrier River frontage. MLS#22-240



5.79 ACRES - situated approx. 350 feet off of busy Rt.219 / Seneca Trail in Lewisburg city limits, close enough for road traffic visibility near a major route, yet priced affordably! Located adjacent to Dollar general, Enterprise Car Rental and Car Wash, close to I-64 and Greenbrier Valley Airport - this is a gem of a property. Zoned I-1, light Industrial-Commercial. Did anyone say "storage units" \$170,000 MLS#21-1585



NEW LISTING

189 ACRES, deep in the mountains North of Lewisburg. Beautiful old time working farm, very private, open fields with long range views, 3 creeks on property, barn, hay storage sheds, older home needing total renovation. \$439,000 MLS#22-298



THIS PROPERTY IS BACK on the market & at a reduced price!! Featuring: 132 acres of pastures, mature woodland, 3 beautiful residences (each with whole house generators), abundance of water - 1/2 mi of Sinking Creek, multiple smaller creeks, ponds, strong well. Fenced for livestock, spectacular views, no HOA fees. 40 min to Beckley & only 10 minutes to Lewisburg! Truly a stunning, unique property! New Price is \$869,000 MLS# 22-310



WHISPERS ESTATES - 3 Beautiful home sites left. LOT 3- \$24,850 - LOT 7-\$37,575 - LOT 12 -\$42,375. City water, underground electric. 5 minutes from Greenbrier East High school, Hospital & shopping. Common area with a pond. Lots of wildlife. MLS#21-486

WE NEED LISTINGS! ALMOST EVERYTHING WE HAD IS SOLD! CONSIDERING SELLING? NOW IS THE TIME. CALL US FOR A MARKET VALUATION.

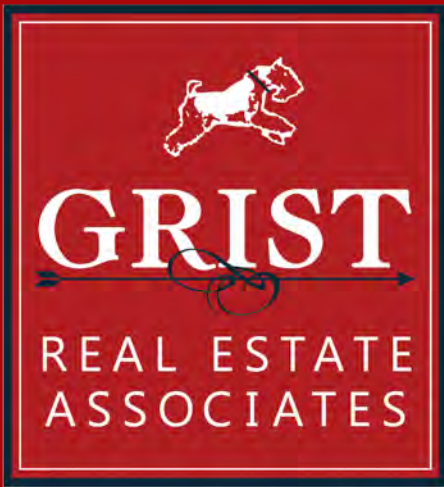

At Grist Real Estate Associates we strive to be the most welcoming, efficient, and technologically-advanced real estate service in the Greenbrier Valley.

Meet our team sales agents



Donna Stoner



Paul Jacoby



Shar Holmberg



Cheryl
Gilman-Dobbs



Caroline Coppoolse



Jenny Tuckwiller



Kerry Baldwin



Landon Chaja



Meet our rockstar staff



Sofia Crowell
Licensed Associate &
Office Manager



Jonathan Collins
Marketing



Krislyn Fridley
Office Assistant

Paul Grist, Broker

gristrealestate.com

695 Jefferson Street, S. | Lewisburg, WV 24901
304-645-5000 | grist@gristrealestate.com

NEW TO MARKET



\$225,000



7341 Back Valley Rd - Lindside, WV 24951

Historic 1850 pioneer home on 20+/- acres. 2-bedrooms, one-bath, modern kitchen with handcrafted woodwork. Large deck with sunset mountain views. This rustic 2-story home features its original hardwood floors and shiplap interior walls, energy-efficient Pella windows, and a modern kitchen with black walnut counters and a ceramic tile floor. The farm, with 15 +/- acres of pasture and 5 +/- acres of mixed hardwoods, includes a spring-fed pond, fruit trees, berry patches, a high tunnel, a firepit, and a tree fort. 20 minutes from Union and Peterstown.

Cadbury Grist,
Original Lead Chaser & Founding Paw-tner



NEW TO MARKET



\$189,000



415 Pump St - Union, WV 24983

2-bedroom, one-bath cottage-style brick home on .21 acre. Paneled basement, fenced back yard, carport, near downtown shops and services. This classic 1960s home occupies a corner lot on the north end of Union. Simple in design, the home's main level has a living room, a kitchen, a dining area/sunroom, 2 bedrooms, and one bath. The lower level includes laundry and storage areas, a hobby/playroom, and a private space suitable for an office. A large deck overlooks the fenced backyard and an eye-catching pavilion-style outbuilding.

DREAMING OF
Country Living?



Financing that is as unique as the property you want to buy.

LOANS FOR:

- Home purchase, construction and refinance
- Large and small tracts of land – no acreage limitations
- Barns or buildings
- Fences and roads
- And much more!

FARM CREDIT KNOWS THE WAY!

One thing that makes Farm Credit different than any other loan service is we deal exclusively with rural real estate. That means we understand the true value of the land. Our loan officers are committed to providing peace of mind about your decision and will walk with you through the entire process.



FARM CREDIT

Loans for
Farms, Homes & Land!

800.919.FARM (3276)

FarmCreditofVirginias.com



 NMLS
#456965



GOODWIN | HAMMOND pllc
ATTORNEYS AT LAW

THE Real Estate Closing Choice in the Greenbrier Valley

David G. Hammond • 304.520.3200
959 Washington Street West, Lewisburg, WV 24901



The Bank of Monroe
Focusing on Our Future

HOME | FARM | LAND

Local People. Local Decisions. Local is our specialty.

Todd Ramboldt
304.772.4880



Member FDIC  NMLS#1171328

www.mybankofmonroe.com

Real Estate • Family Law and Estate Planning
Personal Injury and Wrongful Death

Let Our 30+ Years Of Legal Experience Work For You

PRITT
PRITT LAW FIRM
PRITT



Jeffrey Pritt
Responsible Attorney

246 Main Street
Union, West Virginia 24983

304.772.4700





FOURTH WAY PROPERTIES

**Home, Office
and Apartment
Rentals
Available**

Call Terry or Isela @
(304) 647-8943

SE HABLA ESPAÑOL

terry@4thwayproperties.com

4thwayproperties.com

WANT RESULTS?



*SELL Your Home or Land in The Mountain Messenger's
Elegant & Integral Real Estate Resource*

*Properties and
Lifestyles*
MAGAZINE

Call Debra Smith 304-647-5724 Today, To Get Your Property Listed!



Patterson & Co.
LUXURY REAL ESTATE



276 Rolling Hills Farm Rd | Williamsburg, WV

2 Bedrooms | 2 Baths | 126 Acres | MLS# 22-164

PENDING

\$675,000



130 Fairway View | Peterstown, WV

4 Bedrooms | 4 Baths | 1.05 Acres | MLS# 21-1564

\$515,000



TESSA MITCHELL
304-667-2654
REALTOR, SALES ASSOCIATE



STEPHANIE BOGGS
304-667-0424
REALTOR, SALES ASSOCIATE



CASEY LAMBERT
540-958-4114
REALTOR, SALES ASSOCIATE



ALISHA PATTERSON
304-667-4111
BROKER, CNHS, E-PRO®, MRP, REALTOR®



SUMMER PATTERSON
304-667-4303
REALTOR, SALES ASSOCIATE



LYDIA REED
304-667-1018
REALTOR, SALES ASSOCIATE



ROGER PATTERSON
304-667-4119
REALTOR, SALES ASSOCIATE



1703 JEFFERSON STREET N, SUITE 2
LEWISBURG, WV 24901
304-520-4065 • PATTERSONANDCO.COM



Patterson & Co.

LUXURY REAL ESTATE

1694 MORRIS BRANCH RD
DAWSON, WV



\$349,000

2 Bedrooms/3 Baths on 2 Acres
MLS#: 22-125

1114 WHITE OAK RD
DANESE, WV



\$149,000

PENDING!

2 Bedrooms/2 Baths on 9.62 Acres
MLS#: 22-251

126 FRAZIER ST
LEWISBURG, WV



\$189,000

PENDING!

3 Bedrooms/1 Bath

17 MAPLE ST
UNION, WV



\$179,000

PENDING!

3 Bedrooms/2 Baths on .61 Acres
MLS#: 21-1709

1106 GREENBRIER DR
HINTON, WV



\$189,000

PENDING!

2 Bedrooms/2 Baths on .19 acres
MLS#: 22-167

1531 RIVERVIEW AVE E
ALDERSON, WV



\$115,000

SOLD!

2 Bedrooms/1 Bath

154 THIRTEENTH ST
RAINELLE, WV



\$139,000

3 Bedrooms/2 Baths on .38 Acres
MLS#: 21-1888

365 COCHRAN RD
WHITE SULPHUR SPRINGS, WV



\$149,000

PENDING!

4 Bedrooms/2 Baths on 1.62 Acres

261 MONROE STREET NORTH
ALDERSON, WV



\$279,000

PENDING!

5 Bedrooms/3 Baths
MLS#: 22-126

ANOTHER HAPPY CLIENT!

“Text messages, phone calls, and emails were all answered within minutes. Each time I spoke with Summer I was greeted with respect and professionalism. My husband and I were out of town buyers, Summer never once hesitated to take care of tasks regarding the house. VA loans can be difficult to process, however, Summer went above and beyond to ensure all obstacles were handled promptly and with grace. If you’re searching for a genuine agent who offers nothing but her best... I recommend Summer Patterson!”

- Hannah Osbourn



CONTACT US TODAY TO GET YOUR HOME SOLD!

[f](#) PATTERSONANDCOWV [t](#) @PATTERSONANDCO_ [i](#) @PATTERSONANDCOWV [s](#) ALISHAPATTERSON [d](#) @PATTERSONANDCO



GREENBRIER
REAL ESTATE SERVICE

1047 Washington Street East
Lewisburg, WV 24901
304.645.2255
GreenbrierRealEstateService.com



Christi Lynch
304.667.4193



Ty Donovan
304.646.1936



Marie Goodwin
304.667.4456



Selina Cahill
304.646.8624



Brian Miluk
304.667.7296



Debbie Smith
304.667.3046



Bobby McClintic
304.520.9957



Jill Allman
304.646.0523



Jake Teubert
304.667.2697



Patti Ford
304.667.1100



Ryan Weikle
304.520.9231



Sandra Hunsecker
304.667.9909



Jeff Owens
304.645.5349



Woody Woodfin
904.860.7613

Edgerton Inn, Ronceverte 21-837
Currently used as a B&B but could convert to family home with 5 bedrooms, 4.5 baths. **\$455,000**



Asbury 22-85 Custom, well built home with 4 bedrooms, 3.5 baths on 71+/- acres. Wonderful views from the front porch and side deck. **\$725,000**

Caldwell 21-1443 New construction with 2 bedrooms, 2.5 baths features stunning views atop White Rock Mountain. **\$1,100,000**



New Listing Ronceverte 22-316 Brick 3 bedroom, 1.5 bath home offers hardwood floors, fireplace with gass logs, and outbuilding. **\$126,900**



New Listing Peterstown 22-317 Home built in 1855 features 11 bedrooms, 14 baths, hardwood floors, fireplaces and so much more. **\$525,000**

New Listing White Sulphur Springs 22-347 Completely remodeled! 3 bedroom, 1.5 bath home. New back deck for enjoying and level yard. **\$162,000**



SOLD White Sulphur Springs Great Investment Duplex - Both units currently rented. Price includes all appliances and furniture. **\$129,000**



Fairlea 21-1811 Spacious commercial building offers a great location for a business that needs a large operations area, reception area, and office space. **\$260,000**

SOLD Frankford Raised ranch with 2/3 bedrooms, large kitchen, level lot, large decks, workshop, large studio, and more. **\$224,900**



For dedicated, caring, and professional REALTORS®, call Greenbrier Real Estate Service!

304.645.2255

www.GreenbrierRealEstateService.com

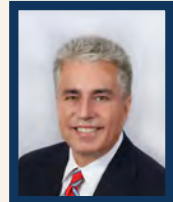

Greg Allman,
Broker
304.646.1500

