

RHODE ISLAND HISTORICAL SOCIETY

ANNUAL REPORT

FY 2024



PHOTOGRAPH BY JAMES H. HARRIS

Robinson Research Center

Launched "Brave, Enterprising Spirits: Documenting Rhode Island Soldiers in the American Revolution." The project created over **6,400** digital images and over **1,400** item-level catalog records of manuscripts in the RIHS Revolutionary War Military Records.

Collaborated with the New England Historic Genealogical Society to digitize the **29** "Signature Books" of the Old Stone Bank Records, 1844-1897 (RIHS MSS 943). This unique database rich with genealogical information includes more than **500,000** records and more than **800,000** names with many being accounts of recent immigrants and women.

Completed *Rhode Island History Navigator*: a database of the most comprehensive collection of historical writings about RI easily accessible to all. The content is based on *Rhode Island: A Bibliography of its History*, published by the University Press of New England. Currently there are **6,870** entries and **3103** have full text attachments.

Updated "Guide to Manuscripts Related to People of Color." Begun in the 1970s, this working document to references in the manuscripts collections of the RIHS related to individuals identified as being of African, Indigenous, or Asian descent now contains over **950** detailed entries.

Highlights from across the RIHS

23,598
in-person
visitors

John Brown House Museum

Created the position of Associate Director of the John Brown House Museum in June 2024 and welcomed Elizabeth Sulock to the role.

Museum of Work & Culture



Welcomed visitors from **34** states and **11** nations including Australia, China, and India to name a few.

In September 2023, the Museum unveiled a new permanent multimedia presentation in its Quebecois farmhouse exhibit.

The Museum made **\$5,000** in revenue from an increased popularity in field trip add-on activities, with **43** schools participating.

The Museum has invested in the technology to make hybrid programs widely accessible.

The Museum collected **350** handmade blankets from 27 states for the Welcome Blanket exhibit that opened in September **2024**.



6,370

museum general
admission visitors

800

sqft storage
space gained

2,805

new *Cabinet*
records

Began the reinterpretation of the museum with the debut of the *Mahogany* exhibit based on the book by Jennifer Anderson.

Held a staff and volunteer training with the International Sites of Conscience focused on building skills related to dialogic questioning and interpretation.

Advancement & Public Engagement

We partnered with Collette Tours to offer a customized fundraising trip for November 2024 that will see us travel to the UK with John McNiff as we walk in the footsteps of Roger Williams and his associates (as well as other famed Rhode Island influence Samuel Slater). We will be joined by **38** travelers and we are anticipating raising **\$20,000**.

In September 2023, we transitioned to a new ticketing system that dramatically improved user experience, providing increased opportunities for fundraising, and saving staff time. The addition of “Pay What You Will” options and pricing options for members and non-members allowed us to earn over **\$20,000** in ticketing.

In an effort to provide richer benefits to our members we began offering member-exclusive programming, with behind-the-scenes tours of historic sites across the state and private tours of exhibits.

The 2023 Concert season proved to be our most popular since the pandemic. In total, we welcomed **1,673** guests to the five performances and earned **\$3,990** in ticket sales and **\$7,000** in sponsorship.

We have partnered with Providence Walking Tours to revive our “Mile of History Tour.” Providence Walking Tours handles the administration of the tours, while we provide the content and split the programming profits.

84

programs &
special events

5,481

public program
attendees

26%

increase in
Annual Fund

Facilities

We completed “Putting Down Roots” on the the Great Lawn of the John Brown House, with brickwork relaid for ADA access, as well as interpretative panels and new plantings installed in the landscape.

Education



In the 2023-24 school year, we increased student participation in Rhode Island History Day by **62%**.

Created the *Turning Points in RI History* gallery at the John Brown House Museum and produced the accompanying book of four lesson plans based on the 2024 National History Day theme, all supported by a grant from the National Endowment for the Humanities

Successfully launched our new Rhode Island and Enslavement Classroom Outreach Program.

Transitioned *EnCompass* hosting from Providence College to the RIHS and began updating chapters to match the new RI State Standards for Social Studies.



191

educational
tours

5,090

students on free
tours

2,773

NHD program
attendees

At the Aldrich House, we repaired several exterior wooden architectural features that were in dire need of restoration thanks to the support of the 1772 Foundation.

At the Museum of Work & Culture, we installed a professional sound system with the support of the MoWC Preservation Foundation.

RIHS DONORS

July 1, 2023 - June 30, 2024

The Rhode Island Historical Society is grateful to our donors and supporters. By sharing your generosity, you allow us to preserve and share the stories of all Rhode Islanders.



Annual Fund

\$10,000+

Mr. and Dr. Barry G. and Kathleen C. Hittner, M.D.
Philmoney Trust

\$5,000-\$9,999

Amica Companies Foundation
Mr. Davide Dukceovich
Profs. Luther W. and Kathryn T. Spoehr

\$1,000-\$4,999

Mr. William T. Babcock
Mr. Vincent Buonanno
Mrs. Nancy K. Cassidy and Mr. Jeffrey Schreck
Mrs. Inge Chafee
Ms. Alleta M. Cooper
Mr. and Mrs. Andrew M. and Mary E. Erickson
Mr. Arnold M. Friedman
Mr. Michael C. Gerhardt and Ms. Doree Goodman
Dr. and Mrs. George M. and Betsey Goodwin
Mr. and Mrs. Luke and Roberta Gosselin
Mr. and Mrs. Samuel H. Hallowell Jr.
Hope Foundation
Ms. Kimberly Klyberg
Ms. Lori Lousararian
Mr. Robert G. Padula CPCU, ARM
Peggy and Henry Sharpe Fund at the
Rhode Island Foundation
Mr. Robert and Catherine H. Sloan Jr.
Ms. Mary C. Speare

Ms. Maureen Taylor and Mr. Dexter Strong
Mr. and Mrs. Peter and Barbara Thornton
United Way of Rhode Island

\$500-\$999

Dr. Winifred Brownell
Mr. Timothy N. Burditt
Mr. Anthony Calandrelli
Mrs. Lucille W. Cameron and Mr. James R. Doris
Mr. and Mrs. Robert and Rena DiMuccio
Mr. and Mrs. Dennis J. and Kathleen Y. Duffy
Ms. Ann Gallagher
Dr. C. Morgan Grefe and Mr. Gage Prentiss
Mr. Mark Harriman
Prof. Francis J. Leazes Jr. and Ms. Audrey Laforge
Mr. Peter J. Miniati III, CFP
Mr. Marcus Nevius
Mr. and Mrs. Kevin P. and Marianne Phelan
Mr. and Mrs. Russ and Carla Ricci
Ms. Jen Riley
Mr. Paul Williams

\$250-\$499

Mr. Michael Baker
Mr. E. Gordon Bowen-Hassell
Dr. Paul Croce
Dr. Lewis L. Gould
Dr. and Mrs. Ed and Diane Iannuccilli
Ms. Michelle Jacques
Mr. Scott MacKay
Mr. and Mrs. Robert and Lynn Manning
Ms. Carolyn Mark and Mr. Bill Stone

Mr. and Mrs. Norman and Dorothy McCulloch Jr.
Mr. and Mrs. Pierre and Sarah Morenon
Mr. and Mrs. Richard F. and Janice R. Partridge
Mr. Peter J. Scheidler
Mr. Paul Schierenbeck and Mr. David R. Mann
Dr. and Mrs. George M. and Theresa D. Seidel
Mrs. Gretchen Simpson and Mr. James Baird
Ms. Mary Wall
Mr. Newell E. Warde
Ms. Nancy A. Wegimont
Ms. Karin Wulf

\$100-\$249

Mrs. Rebecca N. Alberg
Ms. Lucille E. Atkinson
Mr. & Mrs. Norman and Elizabeth J Baker
Mrs. Suzanne Baldaia, Ph.D. and Mr. Ernest Mayo, Esq.
Mrs. Cherry Fletcher Bamberg
Ms. Barbara L. Barnes
Mr. and Mrs. John and Patricia Biasuzzi
Mrs. Catherine Bledsoe
Ms. Renee Boyce
Mr. Thomas Bryson
Ms. Donna Welk Cameron
Mrs. Susan J. Carr
Ms. Charlotte Carrington-Farmer
Drs. Ralf and Nancy Carriuolo
Floyd & Sheri Cheung
Mr. James F. Clarke Jr.
Creating Healthier Communities
Mr. and Mrs. Murray and Judith Danforth III
Mr. and Mrs. Cornelis and Kathryn De Boer
Ms. Pauline L. Denning
Mr. and Mrs. Robert and Susan Dick
Mrs. Doris Stearn Donovan
Mr. Robin Fletcher
Mr. and Mrs. Joan and Jack M. Flynn
Mr. James E. Frutchey
Mr. Donald W. Gardner Jr.
Ms. Donna-Belle Garvin
Mr. Samuel Greene
Mrs. Virginia D. Hales
Ms. Nancy S. Harris

Ms. Sarah Holt
Ms. Patricia M. Jarvis
Mr. Linda and Bill J. Jenkins
Kane Barrengos Foundation
Mrs. Mary Karlsson
Mr. Richard F. Keene
Mrs. Beverly Klyberg
Mr. Henry A. Kowalski Jr.
Mr. and Mrs. Michael and Jeanne Laferriere
Ms. Marianna Cardi LaTour
Mr. Alan Lawson
Mr. J. Stephen Lawton
Mr. and Mrs. Leonard I. and Linda L. Levin
Mr. Christian M. McBurney
Dr. and Mrs. D. Scott Molloy Jr.
Mr. Albin Moser
Mr. and Mrs. James M. and Susan M. Nagle
Ms. Margaret Nardacci
Ms. Jane S. S. Nelson
Mr. Joseph J. O'Neill Jr.
Mr. Kenneth Orenstein and Ms. Barbara Feibelman
Mr. and Mrs. Joseph and Marie Parys
Ms. Elena Pascarella
PayPal Giving Fund
Ms. Diana Pearson
Mr. and Mrs. Robert and Kathleen Peck
Dr. Tullio D. Pitassi
Mr. Donald Aubrey Rice
Ms. Thelma Rocha
Mr. Guido R. Salvatore, Esq.
Mrs. Karen Schneider
Mr. John W. Searles Jr.
Hon. and Mrs. Bruce Marshall Selya
Mr. and Mrs. William and Mary Sheridan
Dr. and Mrs. Arun K. and Barbara H. Singh
Mr. and Mrs. John and Margaret M. Skenyon
Mr. David Soucy
Ms. Lane Talbot Sparkman
Mr. Christopher T. Tourtellot
Ms. Christine Townsend
Mr. and Mrs. David and Joanne Toye
Mr. Greg Tranter
Mrs. and Mr. Linda and Dale VandeVrede
Ms. Elizabeth H. Ward

Mr. Francis C. Ward
Mr. and Mrs. John and Brenda Wilkinson
Mr. Wm. McKenzie Woodward and Mr. Joseph
Handly
Dr. David C. Woolman
Mr. and Mrs. John and Ann Woolsey
Mr. Conrad E. Wright
Mr. and Mrs. Nicholas and Wendy Yarnold

Museum of Work & Culture Donors

\$1,000-\$4,999

Mr. and Mrs. Robert and Rena DiMuccio
Mr. and Mrs. Roert and Lori Godin
Lepine Financial Advisors
The Murray Family Charitable Foundation

\$500-\$999

Mr. and Mrs. Paul and Denise A. Bourget
Ms. Pierrette Kelly

\$250-\$499

Ms. Diane Adam
Dr. and Mrs. James and Katherine Brennan
Ms. Pauline Clancy
Mr. and Mrs. Benjamin Cogan
Mr. and Mrs. Russ and Mary Dexter
Mrs. Ann-Marie Fontaine
Milford Federal Savings and Loan
Mrs. Martha Roberts

\$100-\$249

Mr. and Mrs. John and Kyle Adamonis
Mr. Lawrence Andrade
Mrs. Linda A. Andreoni
Mr. Patrick J Arnold
Mr. and Mrs. Robert and Judith Ann Ayotte
B.U.W. Council Local 310
Mr. Emile Belisle
Mr. Paul Brule

Mrs. Julia Conway
Mr. Michael Conway
Mr. and Mrs. Peter and Anne Conway
Mr. and Mrs. Pete and Carol Courtemanche
Mr. Patrick Crowley
Mr. Cedric DeLeon
Mr. and Mrs. Timothy and Deborah Draper
Mr. David Dugas
Mr. and Mrs. Donald and Rachel Hoard
Mr. Jim Parisi
Mrs. Beverly Klyberg
Mr. Scott MacKay
Ms. Priscilla I. Marchand
Ms. Charlotte Methe
Dr. and Mrs. D. Scott Molloy Jr.
Dr. Michelle Mondoux
Ms. Charlene Noel
Mr. and Mrs. Paul and Christine Ouellette
Mrs. Lorraine Palmer
Mr. and Mrs. Thomas and Patricia Papa
Mr. and Mrs. Robert and Kathleen Peck
Mr. and Mrs. Ron and Lorraine Pennington
Dr. and Mrs. Joel Picard
Ms. Margaret Jean Pickett
RI Manufacturers Association
Mr. and Mrs. Roland Rivet
Denis Robichaud
Mr. and Mrs. Dan and Joan Shanahan
Mr. Marc Staelen
Mr. and Mrs. William and Karen Sutherland
Ms. Nancy A. Wegimont
Ms. Diane M White
Woonsocket Firefighters Local 732
Woonsocket Rotary Club

Grants and Designated Gifts

\$10,000+

Ancestry.com
ARPA
The City of Woonsocket
National Endowment for the Humanities
The Newell D. Goff Fund at The Rhode Island
Foundation

Potter and Picchione Funds at The Rhode Island Foundation
Providence Public Library
RI Department of Education
RI Historical Preservation & Heritage Commission
State of Rhode Island
Whisper Investments

\$5,000-\$9,999

1772 Foundation
Museum of Work & Culture Preservation Foundation
Squantum Association
State of Rhode Island General Assembly

\$2,500-\$4,999

Moore Fund at The Rhode Island Foundation
Québec Delegation in Boston

\$1,000-\$2,499

Dexter Fund at The Rhode Island Foundation
Institute of Museum & Library Services
Peter Loescher
NES-RI
The Rhode Island Senate

\$100-\$999

Brown University
Gilder-Lehrman Institute
Wall Fund at The Rhode Island Foundation

Sponsorship

\$10,000+

Amica Insurance

\$5,000-\$9,999

Mr. & Dr. Barry and Kathleen Hittner



\$2,500-\$4,999

AAA Northeast
Bank of America
The Stanley Weiss Collection

\$1,000-\$2,499

AVID
Blackstone River Valley National Historical Park
Brown University
Brickle Group
Esten & Richard Agency Inc.
Fournier & Fournier Funeral Services
Lepine Financial Advisors
Mandel & Tracy, LLC
Museum of Work & Culture Preservation Foundation
Opt Eyewear
Dr. Paul Croce
Partridge, Snow & Hahn
RI AFL-CIO

Mr. & Mrs. Robert Sloan
University of Rhode Island College of Arts &
Sciences

\$500-\$999

Alpha Pension Group
ACS Industry
Bourget & Associates
Brewster Thornton Group Architects
Dr. Winifred Brownell
Mr. Anthony Calandrelli
Mr. Mark Harriman
Mullen, Scorpio & Cerilli
NEARI
RI Council for the Humanities
RI Federation of Teachers and Health Care
Professionals
RI Labor History Society
Rotary Club of Woonsocket
Superior Electric
Mr. David Soucy
Profs. Luther & Kathy Spoehr
Mr. Paul R. Williams

\$100-\$499

Brule, Nault & Hainley, Attorneys at Law
Consulate General of Canada
Ms. Katherine R. Epp
Mrs. Trudy Lamoureux
Marcum LLP
McGee Re/Max Properties
Northern RI Chamber of Commerce
Sheahan Printing
The Villa at St-Antoine
Wealth Management Resources, Inc

In-Kind Donations

Adeline's Speakeasy
Bottles Fine Wine
CCRI-Knight Campus
Coffee Connection
Cozy Catering

Dave's Marketplace
Ms. Donna Montequila
Dunkin Donuts
Elaine's Flowers
iHeart Media
Kay's Restaurant
Li'l General Store
Mrs. Maureen Sansonese and Mr. Rick Dufresne
Narragansett Brewery
Newport Restaurant Group
Olly's Pizza
Park Ave Pizza
Pomodoro and Ciro's Restaurants
Preservation Society of Newport County
Rhode Island Historical Society
RJ Hill Liquor
RI Monthly
RISD Museum
River Falls Restaurant
Shark's Peruvian Cuisine
Somo Kitchen & Sushi
Stadium Theatre
The Industrious Spirit Company
Tomaquag Museum
Trinity Repertory Company
Veterans Memorial Auditorium
Wright's Dairy Farm & Bakery
Ye Olde English Restaurant

Donors to the Collection

Anonymous
Cheryl Babiec
Phoebe S. Bean
Sister Barbara Bir
John Biasuzzi
Pat Brady-Kempf
Les Burson
Jackie Castle
Lydia Carswell
Marcia Carr Carvalho
Inge Chafee
Kemberly Core
Carole Conrad
Cranston Public Library
William Curtis

Frederick Day
 Russell DeSimone
 Carolyn Ives Dingman
 Nicholas Dominick Etcheverry
 Paul Fernandes
 Howard E. Fletcher
 Paul Friday
 Bryan Fridette
 Robert A. Geake
 Glenn Goodale, in Honor of
 Louise Thurber Lee
 Dror Goldberg
 Alma Felix Green
 The Handicraft Club
 Eric Hado
 Truli Halpern
 Mr & Mrs. William H. Dyer Jones
 Junior League of Rhode Island
 Paula Kandarian
 Deborah La Perche
 J. Stanley Lemons
 Nancy Spencer Lieber
 Janet Lovegreen
 Ellen Washburn Martin
 Peter Meggison & The R.I. Postcard Club
 Jess Milton
 Scott Molloy
 Gretchen P. Nichol
 Amanda Aldrich O'Bannon
 Paul Oeser
 Ray Owen
 Jerrad P. Pacatte
 Beatriz Carolina Peña
 Lisa Carlson Penta
 Harriet Platt
 Kim Pristawa
 Public Archaeology Laboratory
 Susan J. Rabick
 Mark W. Rechter
 Deborah Richards
 John K. Robertson
 Alvin Schaut
 Anne Schreck
 Scituate Historical Society
 Katharine Small, in Memory of Sally Small
 Society of Mayflower Descendants of RI

Luther Spoehr
 Norma Sutcliffe
 Dr. Paul M. Taylor
 Wardwell Foundation
 Randall Weill
 Winter Pink Films
 The Woonsocket Call
 Michael Zuckerman



Tennis players, B&W Negative, 1910-1915.

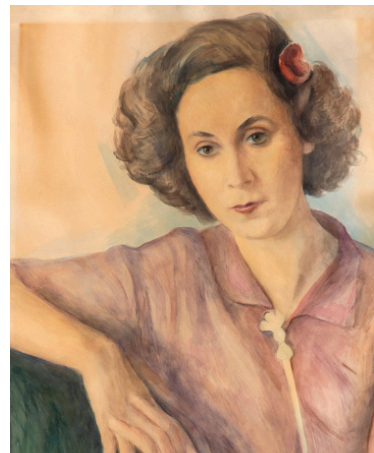

Portrait of Tina Chernick by H. B. Tuck, 1945.

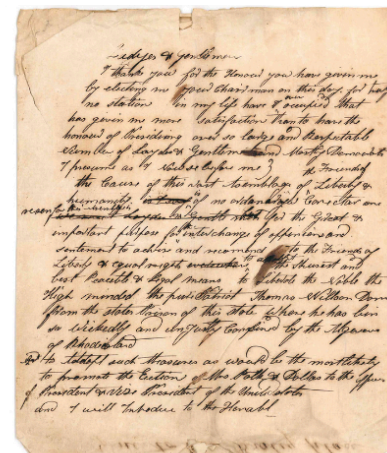

Commemoration of Thomas Wilson Dorr, 1854. Olney Ballou Collection.

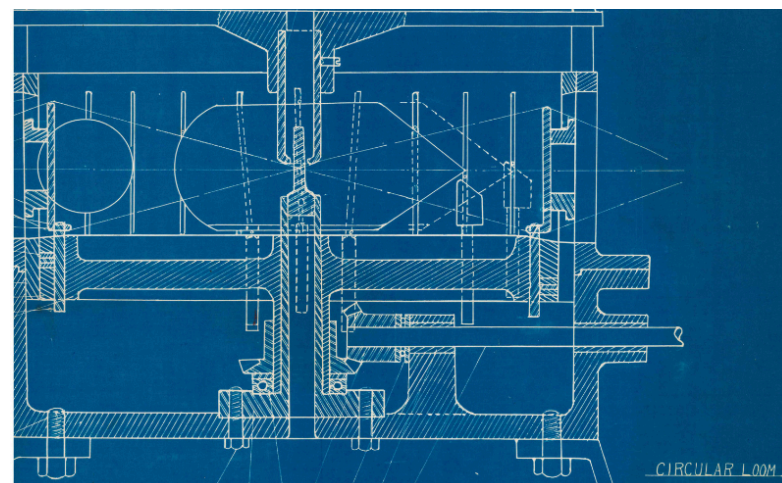

Circular Loom Patent Drawing, 1944. Simon W. Wardwell Collection.

BOARD OF TRUSTEES

Term 2023-24

Officers and Executive Committee

Roberta E. Gosselin

Vice President of Treasury and Risk
Management

Amica Mutual Insurance Company

Chair

Winifred E. Brownell, Ph.D.

Dean Emerita of Arts and Sciences
University of Rhode Island

Vice Chair

Mark F. Harriman

Co-Founder and Senior Editor of the
BostonSportsDesk.com

Treasurer

Peter J. Miniati, JD, CFP

Senior Vice President, Private Client Advisor
Bank of America Private Bank

Secretary

Trustees at Large

Michael L. Baker Jr., CPA

Department Vice President & Controller
Accounting Department
Amica Mutual Insurance Company

Charlotte Carrington Farmer, Ph.D.

Associate Professor of History
Roger Williams University

Alletta Morris Cooper

Paul A. Croce, Sc.D.

Vice President and Manager of Research,
Retired
FM Global

Michael Gerhardt

Former Interim Executive Director, RIHS

Meaghan E. Kelly, Esq.

Counsel/Private Client Group
Burns & Levinson

Lori J. Lousararian, Esq.

Of Counsel, Cameron & Mittleman, LLP

Frank Mauran IV

President, Gaspee Media

Maureen Moakley, Ph.D.

Professor Emeritus of Political Science
University of Rhode Island

Jeannette E. Riley, Ph.D.

Dean of the College of Arts & Sciences
University of Rhode Island

Alicia J. Samolis, JD

Partner
Partridge Snow & Hahn, LLP

Robert H. Sloan Jr.

Theodore W. Smalletz

Retired Chief Financial Officer
Gloria Duchin, Inc.

Lane Talbot Sparkman

Arts & Educational Professional

Erin Stevenson

Deputy Director of Civic Education
RI Department of State

Trustee Ex-Officio

Stanley Weiss

Founder
The Museum of American Classical Furniture

Paul R. Williams

Chair, Marketing Committee
Squantum Association

COMMITTEES

C. Morgan Grefe, Executive Director and Roberta E. Gosselin, Board Chair serve as ex officio on all committees..

Standing Committees

Audit Committee

*Michael L. Baker, Jr. (Chair)
Theodore W. Smalletz
Alexandra Pezzello*
Kathryn B. Mandel*
Staff Contact: Charmyne Goodfellow*

Executive Committee

*Roberta E. Gosselin (Chair)
Winifred E. Brownell
Mark F. Harriman
Peter J. Miniati*

Finance Committee

*Mark F. Harriman (Chair)
Michael L. Baker, Jr.
Joseph T. Galindo, Jr.*
Erica Guatieri*
Kathryn Spoehr*
Staff Contact: Charmyne Goodfellow*

Subcommittee of Finance Committee

Investment Committee

*Robert H. Sloan, Jr. (Chair)
Jonathan P. Burke*
Joseph T. Galindo, Jr.*
Mark F. Harriman
Frank Mauran*

Nominating & Governance Committee

*Winifred E. Brownell (Chair)
Mark F. Harriman
Peter J. Miniati
Maureen Moakley*

Ad Hoc Committees

Advancement Committee

*Paul R. Williams (Chair)
Amanda Blount*
Lauren Clem*
Elizabeth Mauran*
John McNiff*
Staff Contact: Sarah Carr*

Collections Committee

*Theodore W. Smalletz (Chair)
Frank Mauran
Lane Sparkman
Stanley Weiss
Dee Gallo*
David W. Gregg*
Madelyn Shaw*
Staff Contact: Richard Ring*

Facilities Committee

*Paul Croce (Chair)
Michael Gerhardt
Mark F. Harriman
Rachel Hampton*
Lori J. Lousararian
Peter J. Rossi*
Staff Contacts: Richard Ring &
Charmyne Goodfellow*

Publications Committee

*Charlotte Carrington Farmer (Chair)
Catherine DeCesare*
J. Stanley Lemons*
Craig Marin*
Seth Rockman*
Luther W. Spoehr*
Evelyn Sterne*
Staff Contact: Richard Ring*

**Indicates non-trustee committee member*

VOLUNTEERS

We are so grateful to all of those who donate their time by serving as guides, docents, event volunteers, and interns.

Calista Aguinaldo	Kathryn Sos-Hayda	Elinor Nacheman
Scott Alexander	Don Hoard	Paul Nadeau
Katharine Amaral	Caitlyn Holmes	Nokukhanya (Vicky) Ncube
Lauren Armstrong	Allison Horrocks	Ed O'Donnell
Elle Bastien	Jay Hurd	Paul Ouellette
Jodi Belford	Noel Ingalls	Joseph Parys
Anne Bellotti	Jess Janota	Marie Parys
Benjamin Berry	Pat Jarvis	Lois Peloquin
Jared Bessette	Michael Junge	Kate Petterson
John Brooks	James Kabala	Traci Picard
Al Brunelle	Joanna Katsune	Anna Prymak
Camille Bucci	Ortner Keegan Cothorn	Maggie Quillin
Leah Carillo Hernandez	Colleen Kenyon	Anibal Raposo
Gerardo Carino	Diane Kim	Lukas Read
Madison Catanzaro	Rita Kerr-Vanderslice	Julia Renaud
Lulu Cavicchi	Mary Ladrick	Miriam Reumann
Julie Connors-Costello	Timothy Lehnert	Amy Ricci
Philippe Cordina	Levi Leland	Aly Riley
Christine Costa	Mary Lessard	Rosemary Rocchio
Riley Costello	Shara Lyons-Young	Gianna Ruzzano
Elijah DaCosta	Mara Lytle	Doreen Schiff
Jeremiah Dancy	Catherine Manning	Tom Shaker
Lucille Delannoy	Lisa Der Manouelian	Patricia Shawcross Buffington
Tyler Descoteaux Bouffard	Priscilla Marchand	Susan Shea
Christian de Rezendes	Isabella Martinez	Mary Sheridan
Norm Desmarais	Ethan Martinous	Catherine Shortliffe
Maele D'Ovidio	Josh Maynard	Lia Simone
Geralyn Ducady	John Maynard	Kevin M. Smith
Rick Dufresne	John McNiff	John Spagnolo
Judy Famiglietti	Rebekah Mellen	Nini Stoddard
Carolyn Fauber	Skylar Mette	Lily Trunzo
Brian Flinn	John Meyer	Matt Ulricksen
Jennifer Follen	James Miller	Lori Urso
Mary Frappier	Terri Moran	Alicia Vallente
Renee Gilbert	Sarah Morenon	Kevin Vinhateiro
Jonni Goddard	Stacey Morrell	Thomas Walker
Julie Grand-Landau	Gabe Moronta	Nancy Wegimont
Erik Greenberg	Sandra Moyer	Sara Whaley
Lyell Grewer	Colin Murtha	Henry Wilson-Winter
Benjamin Haas	Isabella (Izzy) Mysak	Thalia Wood
		Kristin Zosa Puleo

COLLABORATING PARTNERS

The American Chestnut Foundation
Art Group of Northern RI
Battle of Rhode Island Association
Beacon Charter Schools
Blackstone River Valley National Historical Park
Blackstone Valley Piecemakers Quilting Guild
Blackstone Valley Quilting Company
Breaking Branches Pictures
Brown University Department of French
& Francophone Studies
Center for Southeast Asians
The City of Providence Department of
Art Culture Tourism
The Church of the Precious Blood
Collette Tours
Community College of Rhode Island
Consulate General of France in Boston
Day of Portugal
Dorcas International Institute of Rhode Island
Downtown Woonsocket Collaborative
The Eddy
French-American School of RI
Hmong Rhode Island Association
Hope & Main
Iranian Cultural Society of Rhode Island
The Ira Reid Foundation
The Library of Congress
Mount Saint Charles
Mystic Seaport
National History Day
National Maritime Historical Society
National Park Service
Naval Order of the United States
North Burial Ground
Precision Medicine in Autism (PRISMA)
Providence Tour Company
Québec Delegation in Boston
Raby Castle, Park and Gardens
Rhode Island Black Film Festival

Rhode Island Black Heritage Society
Rhode Island Cultural Heritage
Rhode Island Film Festival
Rhode Island Labor History Society
RISD Museum
Rhode Island PBS
RI Secretary of State Office
RI Semiquincentennial Commission
Run of the Mill
Ruth J. Simmons Center for the Study of
Slavery and Justice
Sakonnet Garden
Smithsonian Affiliates
Smithsonian Libraries
Smithsonian Museum of American History
South Country Museum
Stages of Freedom
Tomaquag Museum
Welcome Blanket
Woonsocket Harris Public Library





RIHS TEAM

C. Morgan Grefe, Ph.D., Executive Director

Administration & Finance

Charmyne Goodfellow, Deputy Executive Director for Finance & Administration

Robin Gibson, Assistant to the Deputy Executive Director for Finance & Administration

Renata Luongo, Assistant in Finance Office

Silvia Rees, Executive Assistant

Advancement & Public Engagement

Sarah Carr, Director of Advancement & Public Engagement

Connor Mathis, Public Engagement Manager

Jordan Mernick, Public Engagement Assistant

Patricia Suess, Database Manager

Collections & Interpretation

Richard Ring, Deputy Executive Director for Collections & Interpretation

Phoebe Bean, Associate Director of the Robinson Research Center

Ena Fox, Commemoration Lab Director

Jennifer Galpern, Research Service Manager

Alyssa Heflin, Film & Multimedia Archivist

J.D. Kay, Rights and Reproductions/Digital Imaging Specialist

Dana Signe K. Munroe, Cabinet Keeper and Library Collection Manager

Anne Schreck, Library Collections Coordinator

Education

Michelle Walker, Education Manager

Facilities

David Whiteside, Facilities Manager

Stephanie Edwards, Facilities Assistant

Museum of Work & Culture

Anne Conway, Director of the Museum of Work & Culture

Charles Bessette, MoWC Head of Maintenance

Brianna DeJesus, Administrative Receptionist

Béatrice Duchastel de Montrouge, MoWC Public Programs Coordinator

Rachael Guadagni, MoWC Family & Youth Education Coordinator

Susan Healey, Visitor Services Clerk

Susan Shea, Visitor Services Clerk

John Brown House Museum

Elizabeth Sulock, Associate Director of the John Brown House Museum

Kelvis Hernandez, John Brown House Museum Manager

Grace King, Substitute Clerk

Traci Picard, Substitute Clerk

Patricia Reynolds, Visitor Services Clerk

Luis Vasquez, Museum Collection Manager

Lillian Young, John Brown House Museum Assistant