Plano orientativo, no constituye documento contractual.

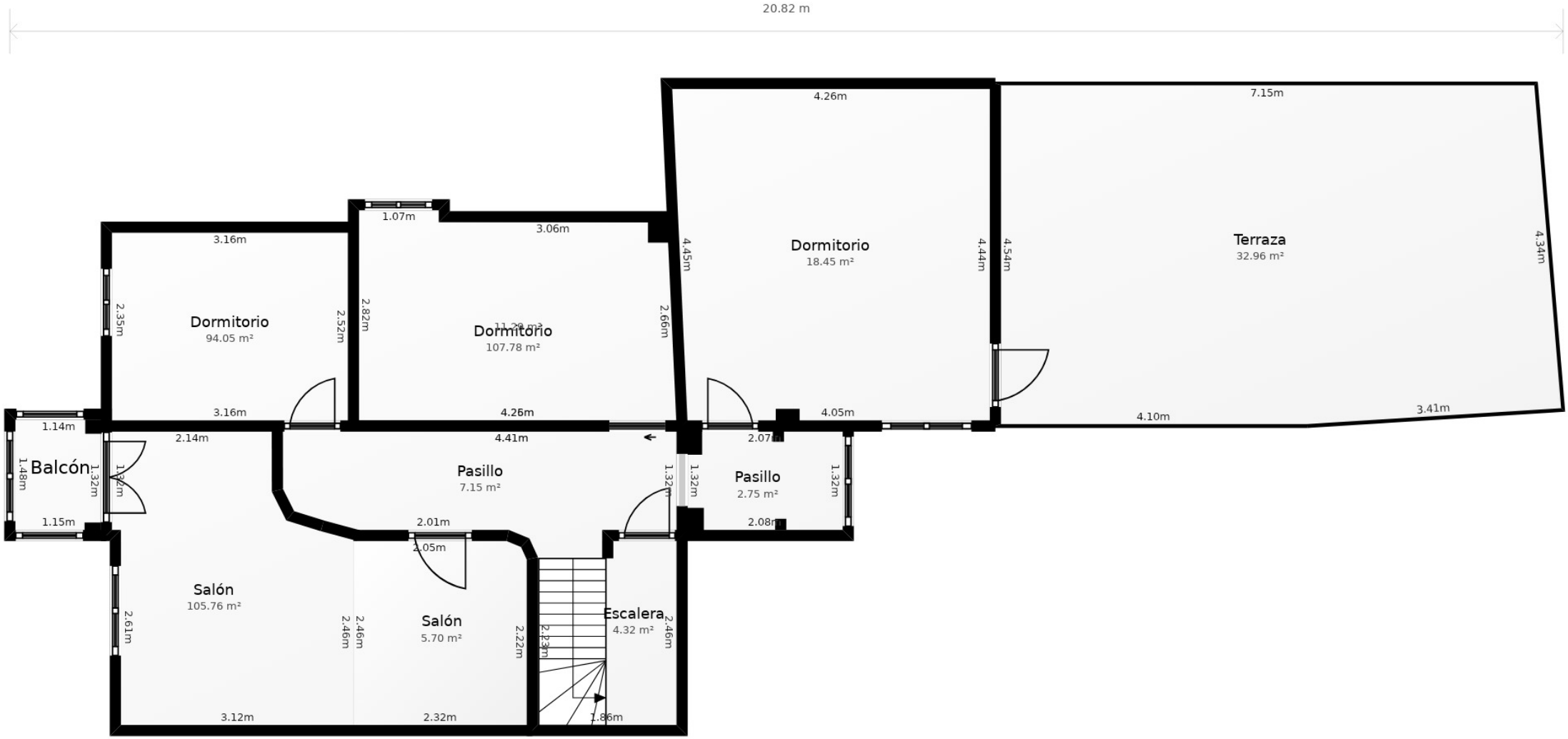

Plano orientativo, no constituye documento contractual.