Habitatge a parc. 75 pol. 3, (paratge Els Molins)
Calonge
Sup. útil viv. total.290,06 m2

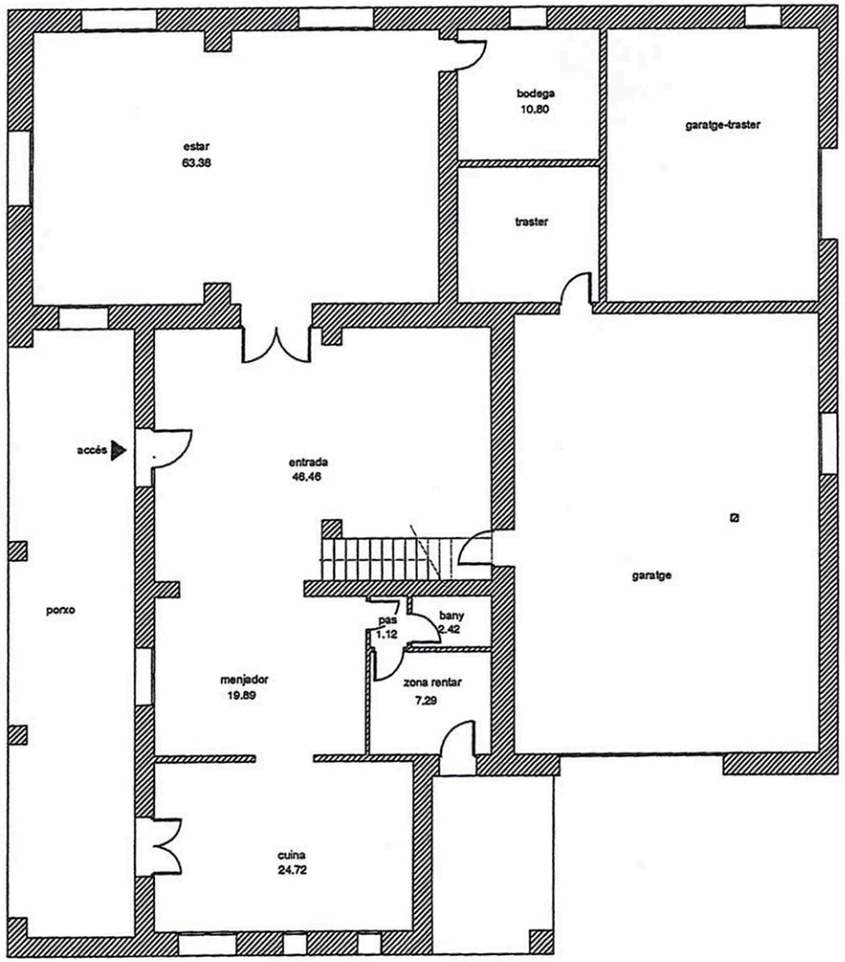

Planta baixa
Sup. útil viv.176,08 m2

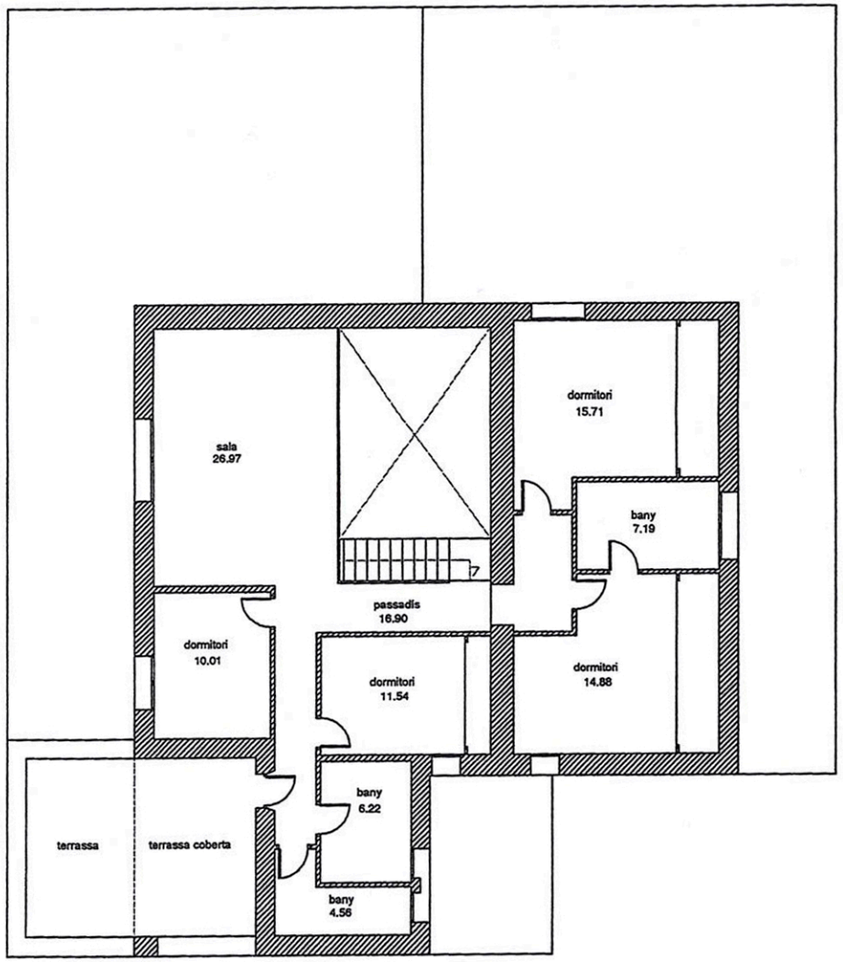

Planta pis
Sup. útil viv.113,98 m2