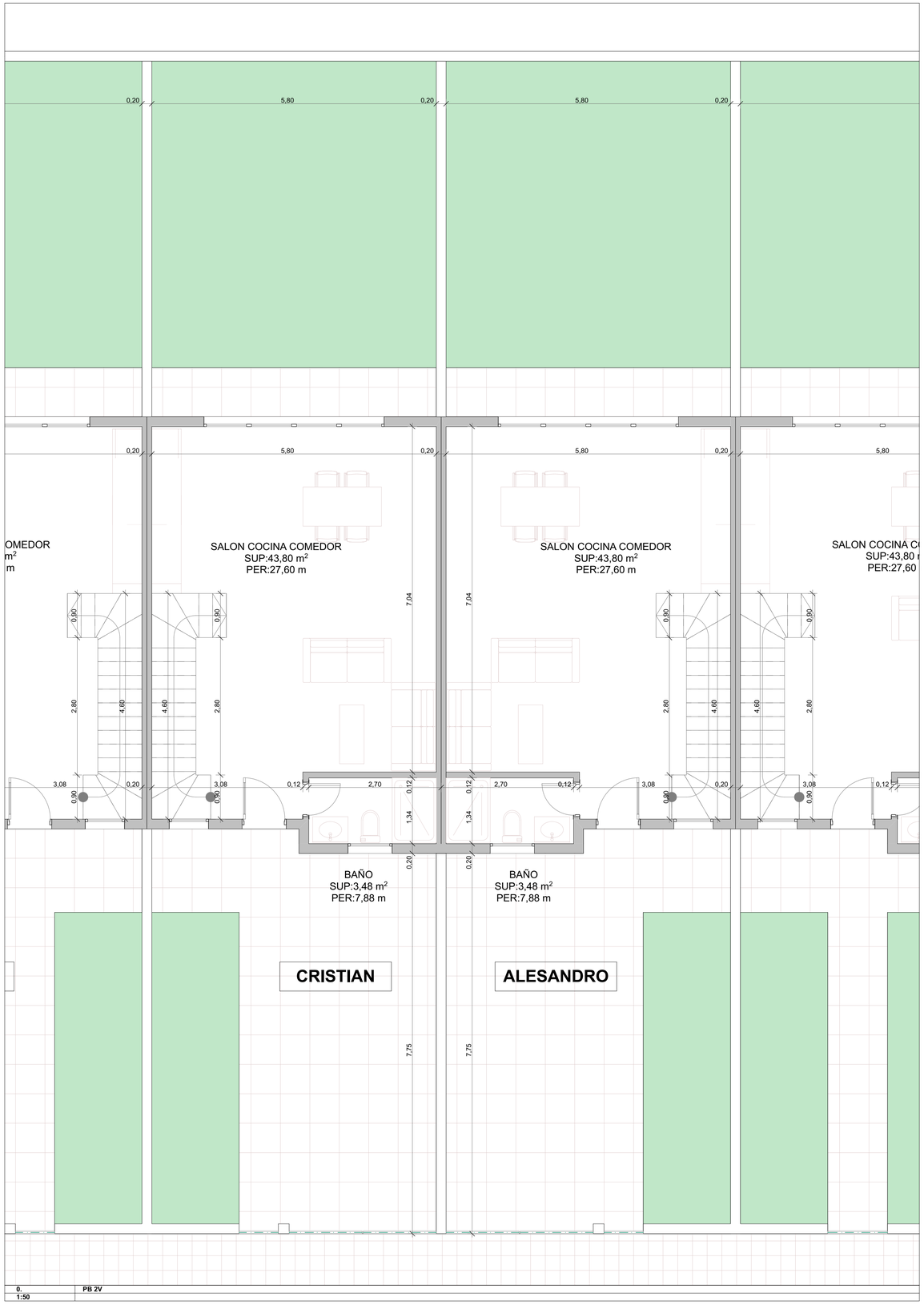

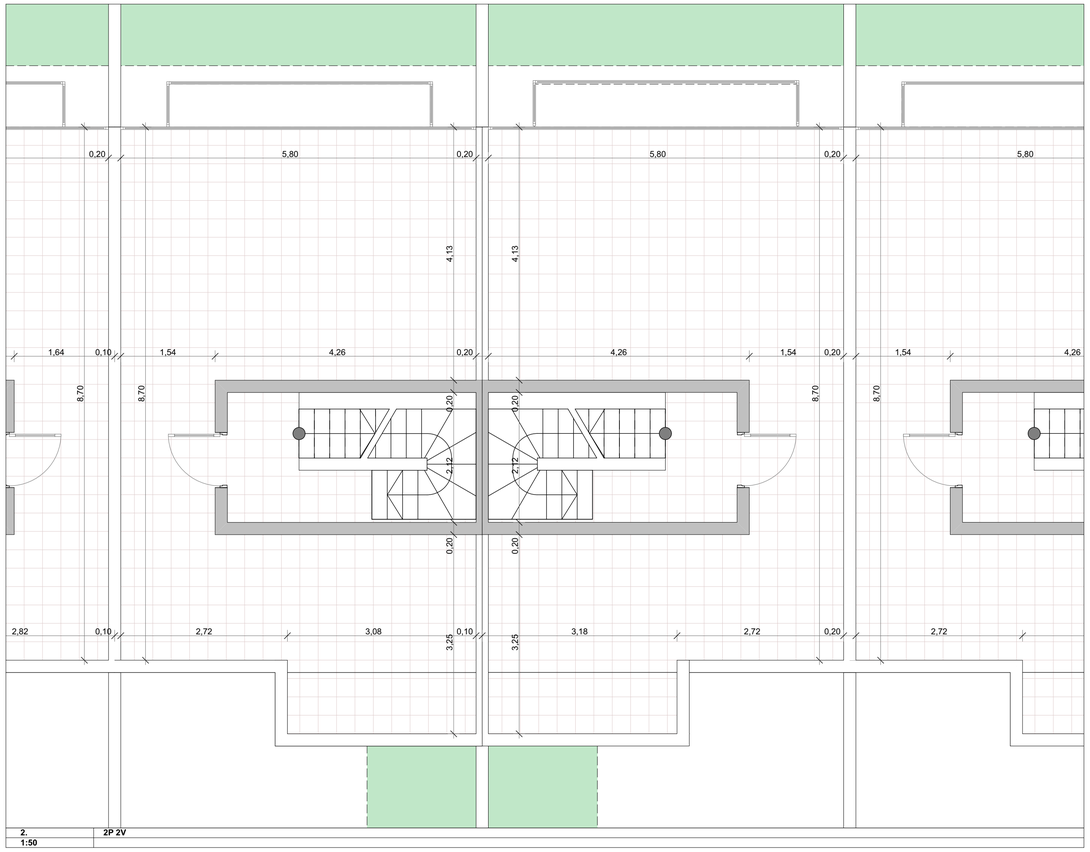

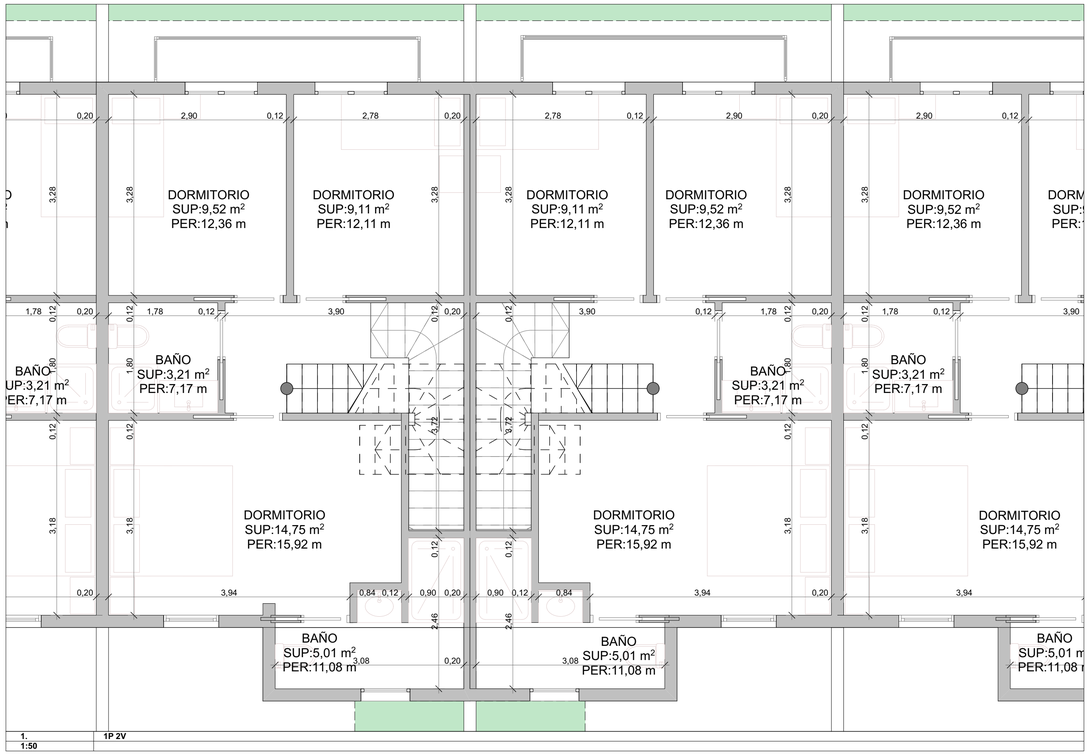

Obra: **8 VIVIENDAS MIRADOR DE DUNAS** Parcela P-19 35600 Corralejo - Las Palmas	Escala:	Fecha: **16/11/2022**	Nº de Plano: **A.01.3**
Plano de: **VIVIENDAS CRISTIAN**	Dibujo: **L.E.A.**		
Arquitecto **LUIS ERNESTO ARROSIO** COAC: 3275	C/Ate. Fontan Lobe 5 L 35600 Puerto del Rosario LP Mov: +34 678 294 460		