Brandenburgisches Konzert Nr. 5 D-Dur, BWV 105

für Flöte, Violine und Cembalo concertato mit Orchester

浄書：葉隠白書堂

Johann Sebastian Bach

Brandenburgisches Konzert Nr. 5

Johann Sebastian Bach

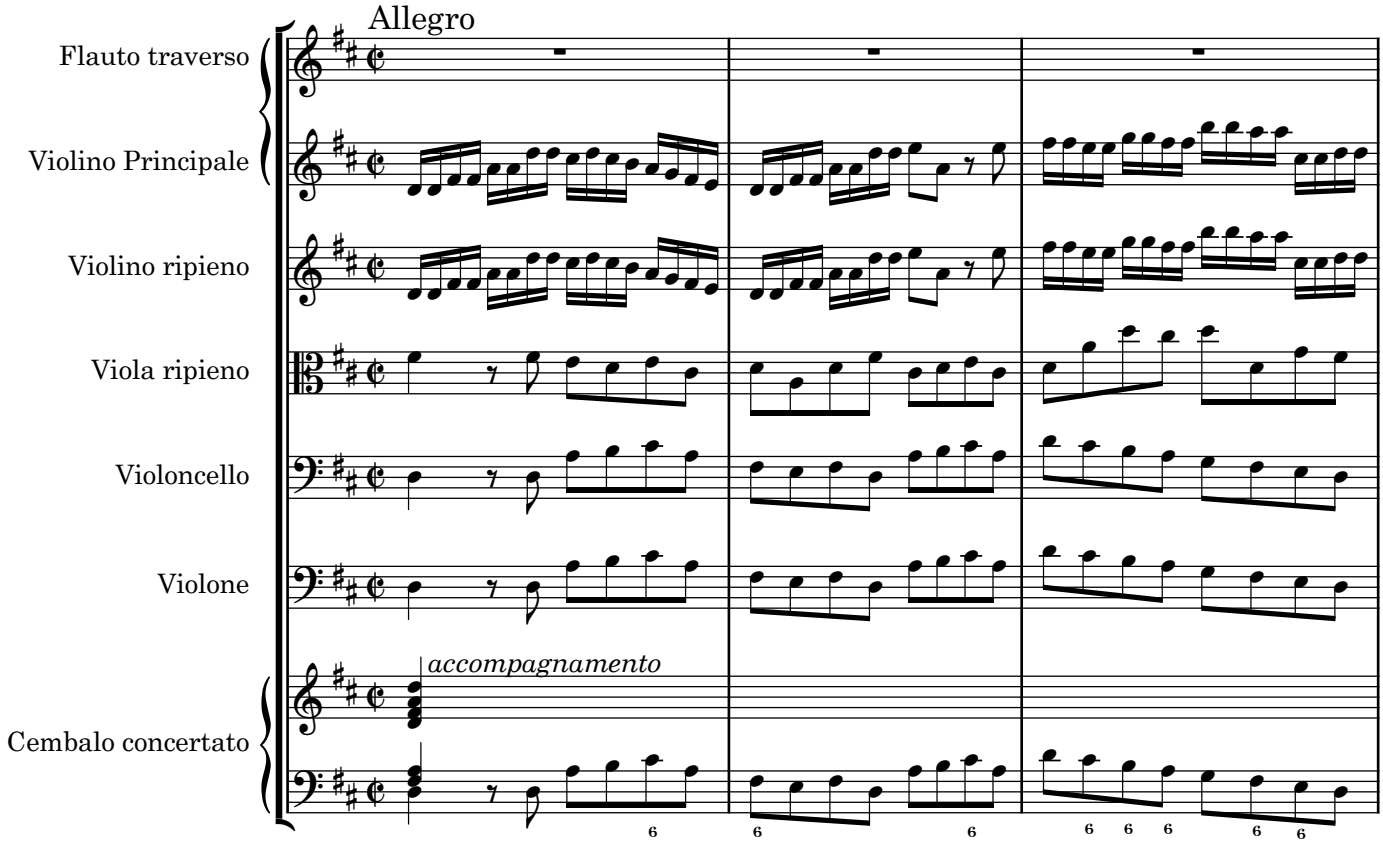

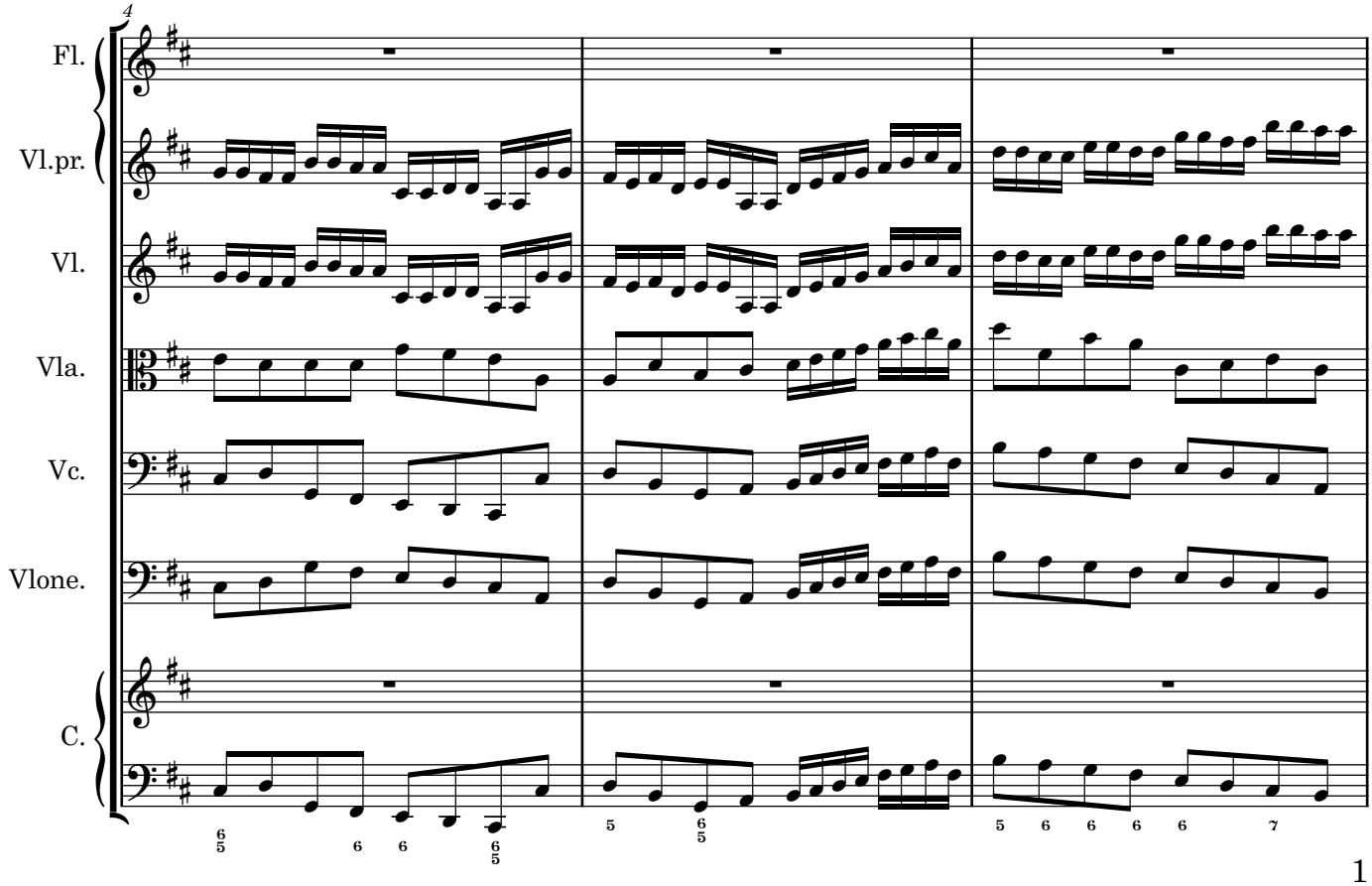

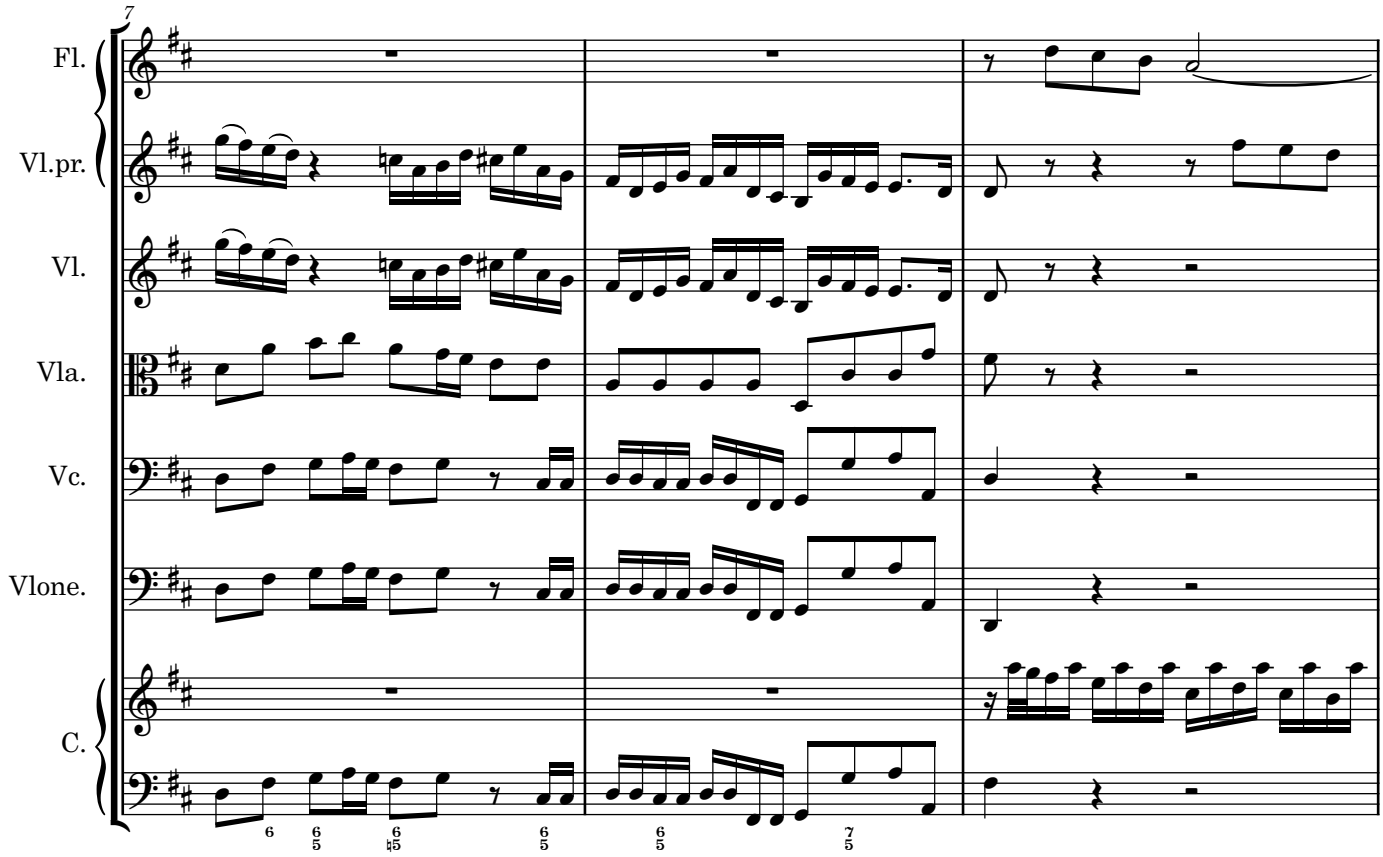
7
Fl.
Vl.pr.
Vl.
Vla.
Vc.
Vlone.
C.

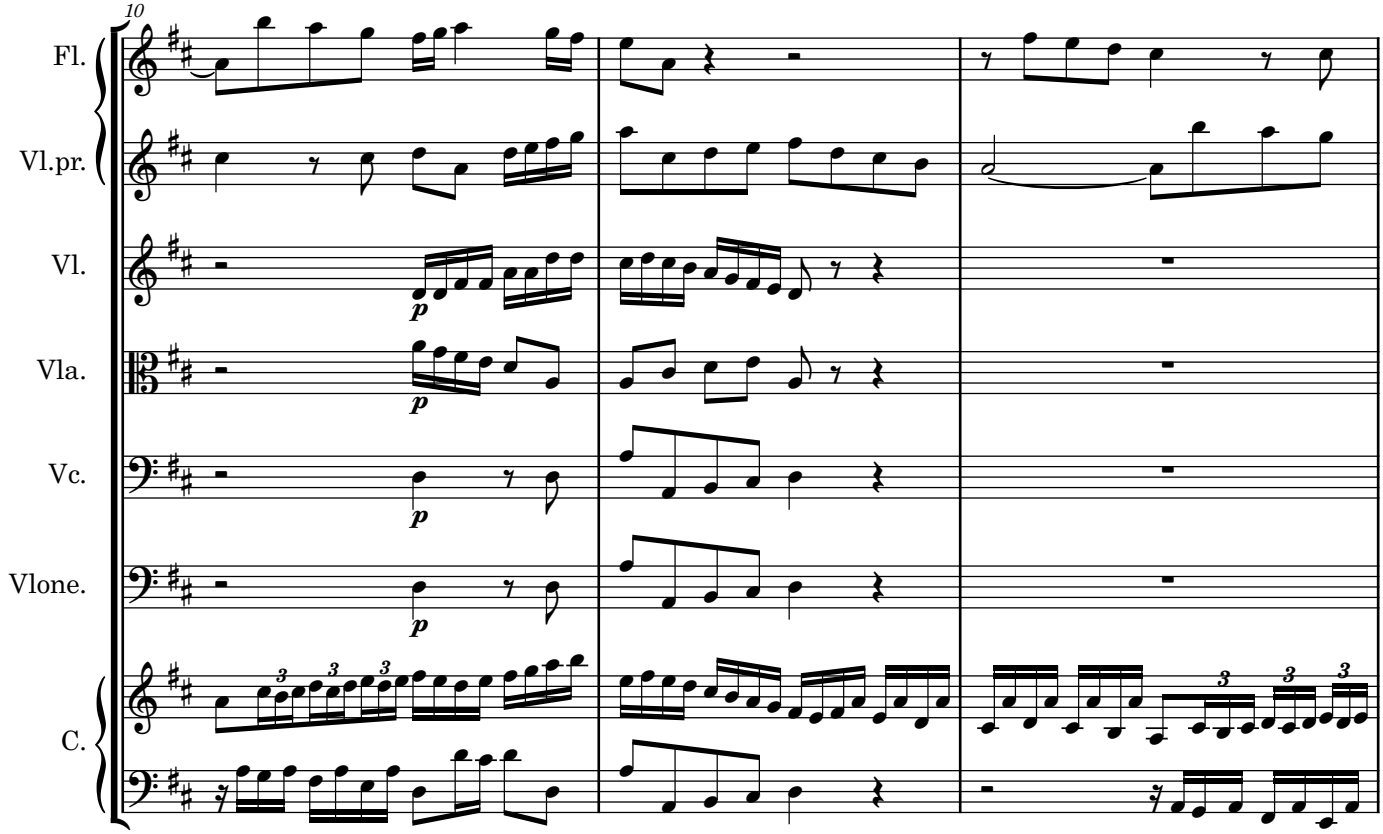
10
Fl.
Vl.pr.
Vl.
Vla.
Vc.
Vlone.
C.