



Pixel 8

Repair manual

Version 2.0



Google recommends that you seek professional assistance for all device repairs.

Self service repair is not recommended unless you are an adult with the technical expertise to safely repair electronic devices. If you choose to perform self repair, you agree to assume the risk associated with such repair.



Use caution if engaging in repair.

Opening and/or repairing your device can present electric shock, device damage, fire and personal injury risks, and other hazards. Before servicing the product, read the full set of [precautions](#) in this document.

Welcome!

We are here to help.

At Google, we innovate, design and build in order to create helpful and sustainable products. Product longevity is really important to us and repairability is part of that. Repair enables our products to stay in-use and out of landfills.

If you have any questions or need support, please reach out.

support.google.com

This manual is organized into sections for easy and intuitive navigation.



Precautions

Safety is a top priority for Google. Users should work in a safe environment and have the skills and training necessary to safely complete repairs.



Repair flows

Here, we have a flow chart of the most efficient repair methods.



Disassembly

Each section contains a list (in the order of device disassembly) of prerequisite steps, tools, fixtures and parts to complete the repair.



Assembly

For each disassembly, we provide a guide to reassembly. This may include rework steps for certain components.



Troubleshooting & Software

Use the diagnostic steps and Software recommended in this section to identify the source of device problems and issues.



Glossary

All the terms and acronyms you need to communicate with the same language.

Table of contents

Precautions

Electrical Precautions	Tools and Fixtures
Battery Conditions	Laser Product
Battery Handling	Safety Equipment
Glass Handling	

Introduction

Expanded Views	Turning Pixel On and Off
Screw Map	Tools and Fixtures
Screen Calibration	Replacement Parts
ESD Protection	Glossary
Liquid Damage Indicators	

Repair flows

Disassembly Order	Assembly Order
-------------------	----------------

Disassembly

Display	mmWave Module
Graphite Sheet	Battery
Mid-frame	Logic Board
Bottom Speaker	Top Speaker
Front Camera	Mic 1 Bracket
Rear Camera	Enclosure

Assembly

Enclosure	Rear Camera
Mic 1 Bracket	Front Camera
Top Speaker	Bottom Speaker
Logic Board	Mid-frame
Battery	Graphite Sheet
mmWave Module	Display

Troubleshooting

Connectors Location	Vibrator
Power	Display
Wireless Charge	NFC
Mic 1	Proximity Sensor
Mic 2	UDFPS
Mic 3	Rear Camera
Top Speaker	Front Camera
Bottom Speaker	mmWave Module

Software

Software tools

Revision history

Version	Date	Change description
v1.0	August, 2023	First release
v2.0	November, 2023	New format release



Pixel 8 Repair Manual

Precautions

Important: Before you begin



Be careful if engaging in repair

Opening and/or repairing a device can present electric shock, device damage, fire and personal injury risks, and other hazards.

Always perform repairs in a clean work space with good ventilation and no combustible materials.

Ensure no additional screws or small parts are left in the device after assembly.

Always ensure that screws are securely fastened.

Before servicing the product, read the full set of precautions in this document.



Caution: Batteries should be carefully handled, and can be dangerous when damaged

- Fully discharge device battery before attempting repair.
- Never bend, dent, puncture, or use tools to pry the battery.
- Store batteries in the replacement part packaging as soon as possible after removal to prevent damage.
- If a battery begins to vent, immediately cover in sand or use gloves and tongs to place battery in a fire safe.
- Take care to prevent shorting of battery terminals or damaging the battery, as fire or overheating could result.
- Dispose of the battery in a manner in accordance with local regulations.



Caution: Pixel 8 contains a Class 1 laser module

The design of the device incorporates optics and protective housing such that there is no access to a level of laser radiation above Class 1 during normal use or approved servicing.

Laser modules in this product comply with 21 CFR 1040.10 and 1040.11; except for conformance with IEC 60825-1 Ed. 3., as described in Laser Notice No. 56, dated May 8, 2019.

Use of controls or adjustments or performance of procedures other than those specified herein may result in hazardous radiation exposure.

Laser Module:

Made in Austria. ams AG, Tobelbader Str. 30, 8141 Oberpremstätten, Austria

Important: Before you begin



Caution: Part handling – Glass

- Wear protective gloves and safety glasses when handling damaged parts.
- Use protective film when removing damaged parts.
- Once removed, immediately store the damaged part in the replacement part packaging to prevent injury.



Tools and fixtures

The use of Google-authorized tools and fixtures is **strongly recommended** in order to repair a device in a safe and effective manner.

Caution:

- We don't recommend performing repairs without the specified tools and fixtures.
- Improper use of tools and fixtures may result in injury to yourself, the user of the device or other third parties, as well as damage to the product, tools, fixtures, replacement parts and/or other spare parts.



Important: Before Disassembling the Device

- Disconnect the device from all power sources before any disassembly.
- Make sure the battery is fully discharged before any disassembly.
- If the phone battery shows signs of swelling or damage, or if the phone feels hot or emits strong odor, don't attempt disassembly. Please reach out to Google [customer support](#).
- Take care not to expose the phone or its components to liquids once disassembled.

Caution 

Examples of unacceptable battery conditions - Not suitable for repair*



Pouch damage

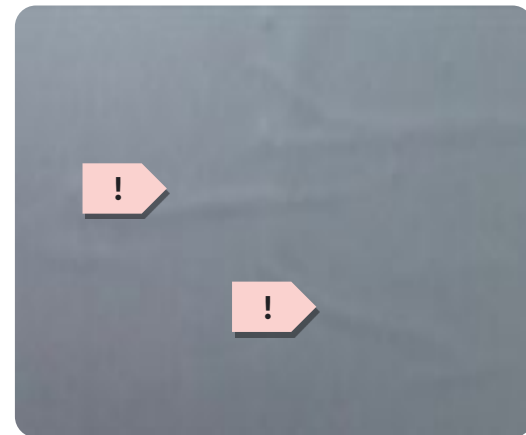

Line protrusion

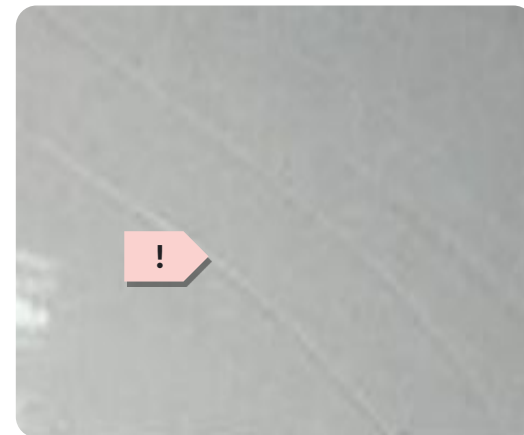

Scratch

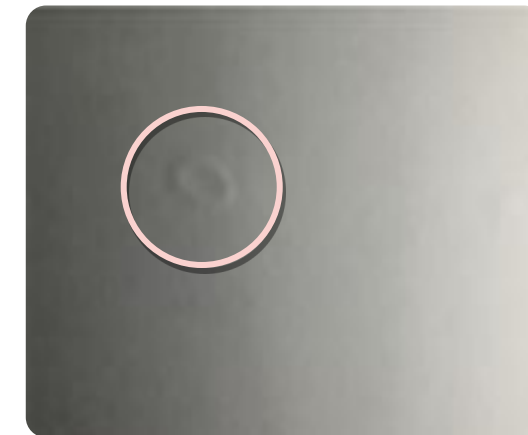

Contamination marking

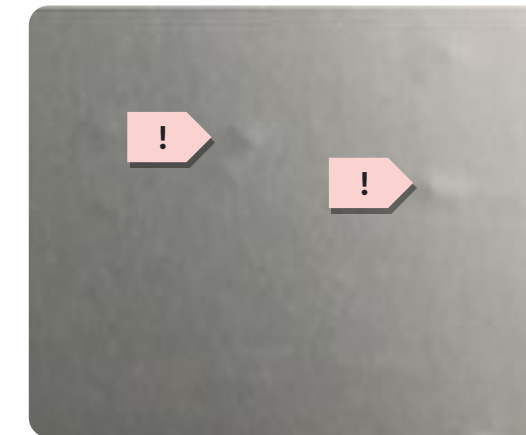

Dot protrusion



Dent



Bubbling

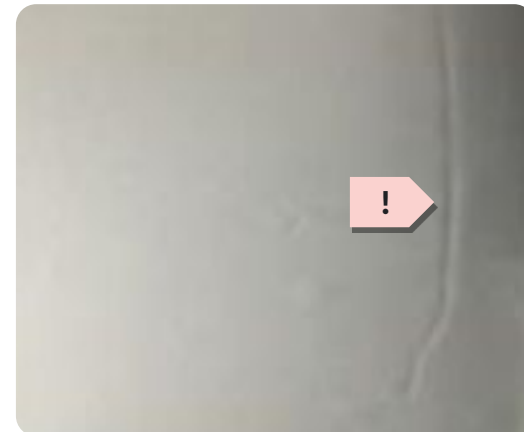

Imprinted line

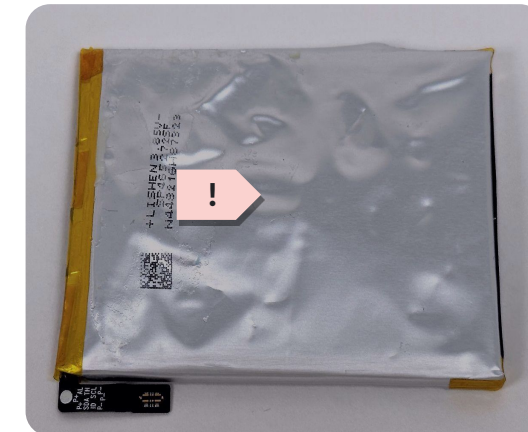

Swelling or electrolyte leakage

*These are examples of potentially dangerous battery conditions but don't reflect all possible dangerous conditions. Please follow general safety guidance outlined in this document.



Pixel 8 Repair Manual

Introduction

[Expanded View](#)

[Turning Pixel On and Off](#)

[Screw Map](#)

[Tools and Fixtures](#)

[Screen Calibration](#)

[Replacement Parts](#)

[ESD Protection](#)

[Glossary](#)

[Liquid Damage Indicators](#)

Pixel 8: Expanded view

Reuse indications

- Reusable without Cleaning
- Reusable after Cleaning
- Not Reusable after disassembly

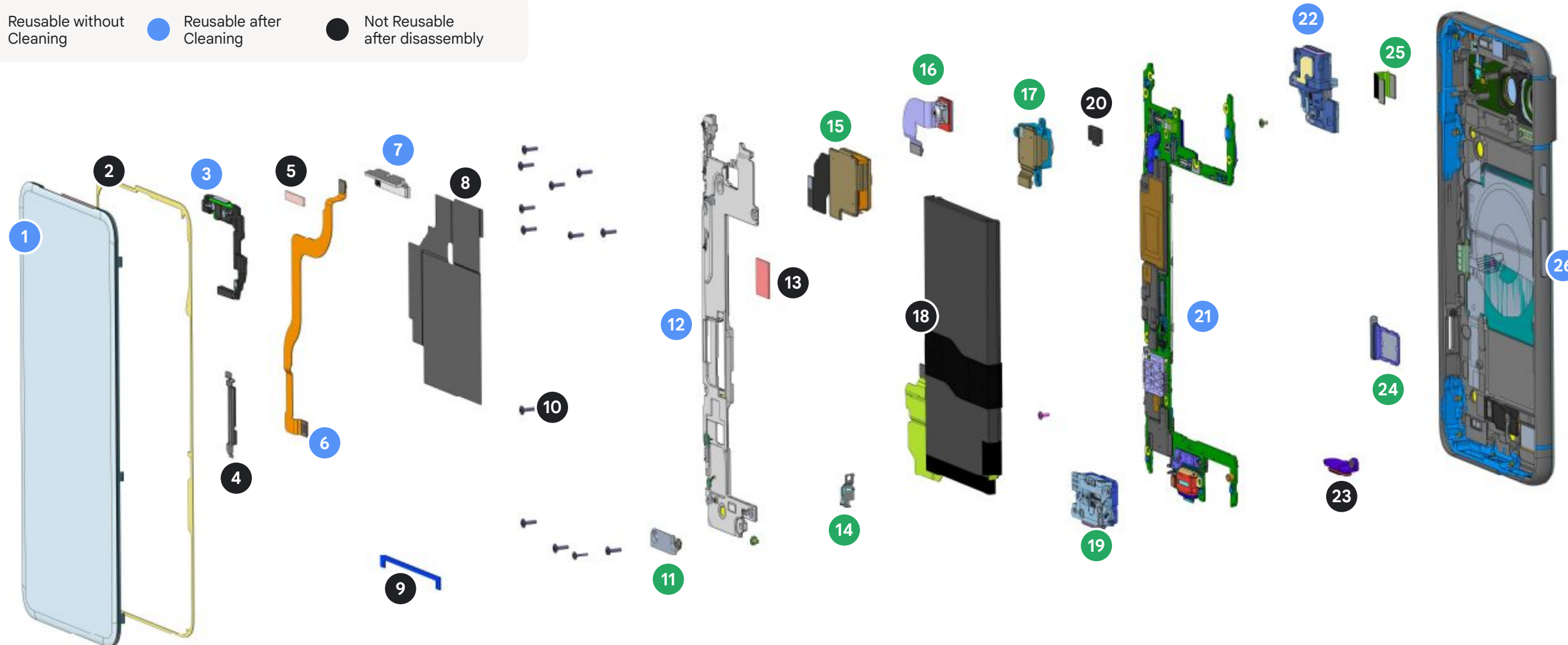

Pixel 8 Part ID

1	● Display Module	8	● Graphite Sheet	15	● Rear Camera	22	● Top Speaker
2	● CG-Trim PSA	9	● DIC SHIM	16	● Front Camera	23	● Mic 1 Bracket
3	● Heatsink	10	● Screws	17	● Rear Camera UW	24	● SIM Tray
4	● Display cowling	11	● USB-C cowling	18	● Battery	25	● BIF Flex
5	● mmWave Thermal Pad	12	● Mid-frame	19	● Bottom Speaker	26	● Enclosure
6	● mmWave Flex	13	● SOC Thermal Pad	20	● P-sensor Grommet		
7	● 5G Module	14	● ANT 7 Bracket	21	● Logic Board		

Screw map

These are the screws used in the Pixel 8:

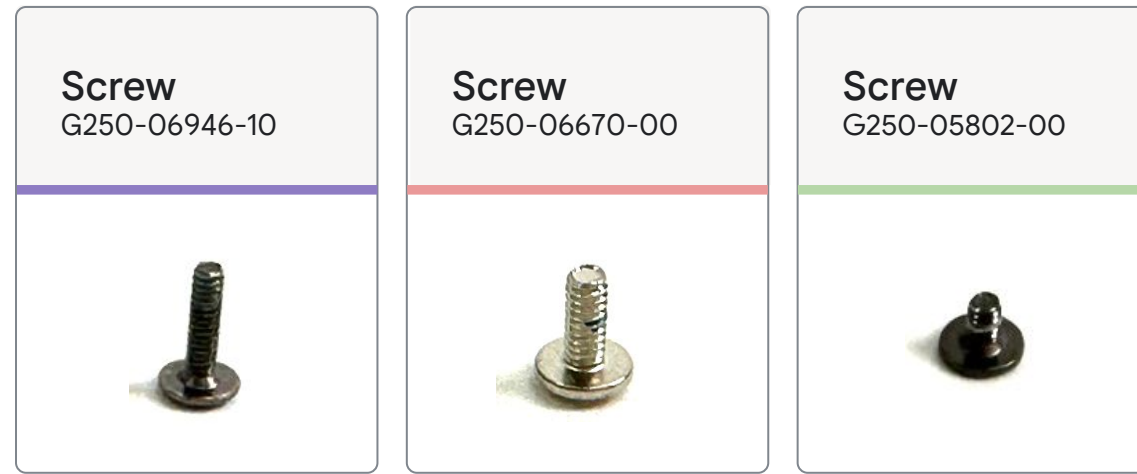

For ANT 7 Bracket fastening.
Not on the screw cover

⚠ Screws are a single use item

Screws are a single use item and if removed from the device - should be replaced with a new screw.

💡 After removal, replace with a new screw

Each screw is critical to the safe continued operation of the phone. Since thread locking adhesive can not be reactivated - replace each used screw with a new screw after removal.

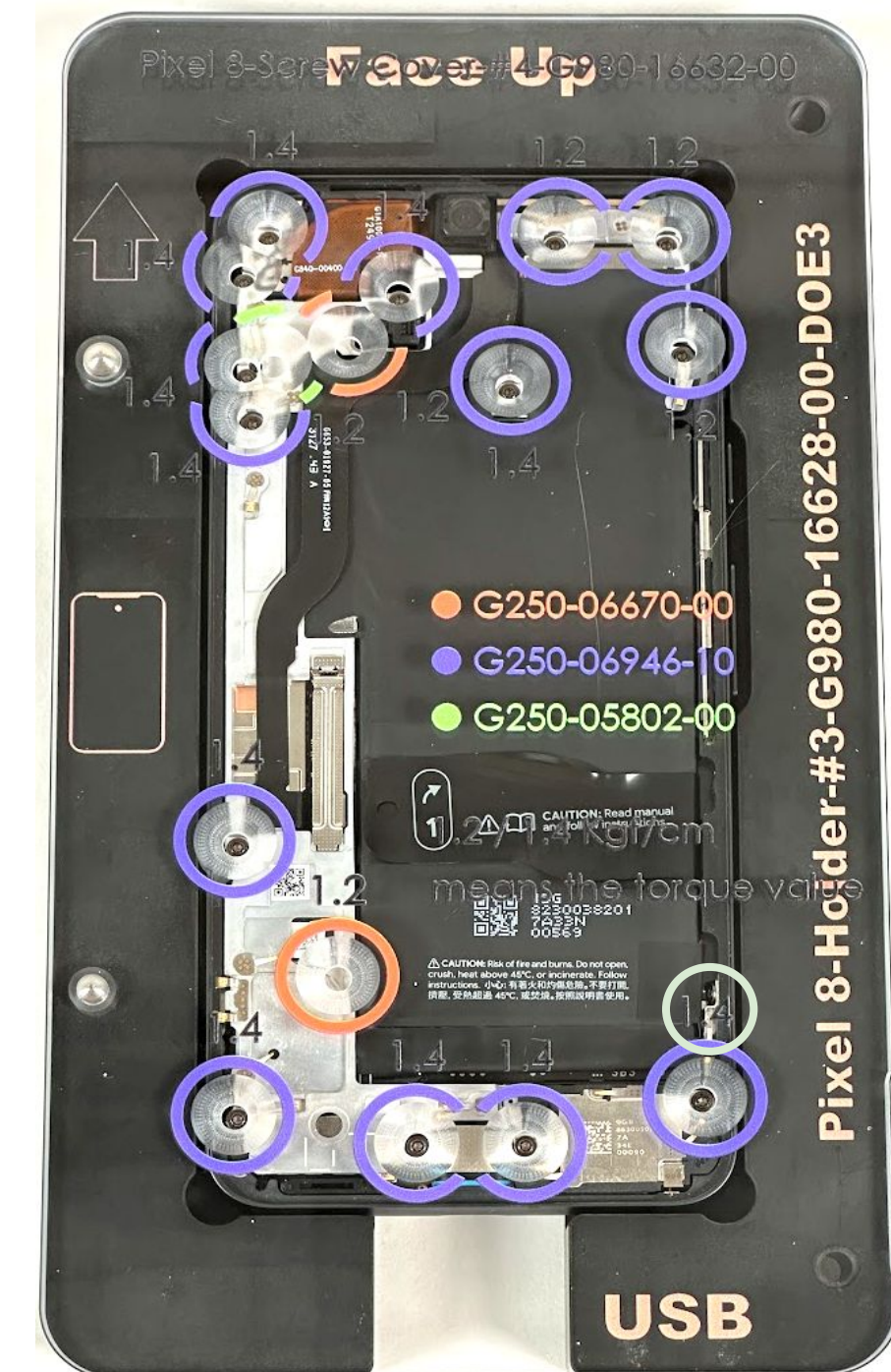

Touch screen calibration process

Important!

Complete the following before booting up the device:

- Nothing can be touching the display (this includes *protective films*, cases, fingers, tape, labels, scratch cover, adhesives, debris, etc.)
- Device should be on a flat surface, and can not be held in your hands.

Once the above conditions are met, the device can be powered on by pressing the power button. Don't touch the device until it is fully booted into the user operating system.



Display touch calibration

After any repair that requires opening the phone, complete the display touch calibration during first boot.



Touch function

The touch function of the screen may not work as intended, if this process is not followed.

ESD protection

ESD (Electro Static Discharge) can damage components so it is important to work in an ESD safe environment during repair.

Follow these 4 steps to keep ESD-safe:



Stay grounded

Repairs should be carried out on an ESD mat, while the person repairing the device wears a grounded ESD strap.



Avoid static buildup

Users should avoid wearing synthetic fibers such as fleeces that can generate static.



Did you know?

ESD is the sudden flow of electricity through two electrically charged objects. For example, walking across a carpet, then touching a metal door handle and feeling a shock is ESD.



Protective bags

All ESD-sensitive parts should be packed in metalized protective bags during shipping.



Avoid touching pins

Users should avoid touching pins by using ESD-safe tools to handle components.

Liquid damage indicators

Liquid damage indicators are strips that change colors when a phone has been exposed to water or other liquids.

- Exposure to liquids may lead to the device malfunctioning, such as overheating or short circuits.
- There are two Liquid Damage Indicators (LDI) on this device.
- The device is considered to have been exposed to liquid, if either indicator has turned red.

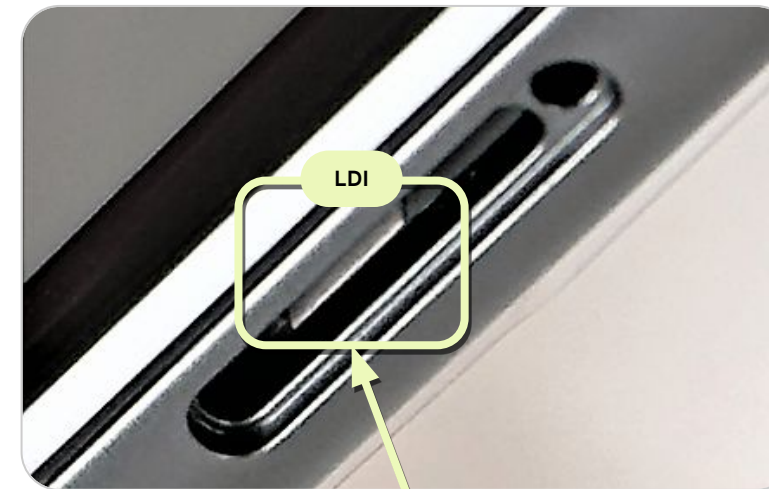

In the SIM card tray slot (on the Mid-frame) visible without disassembling the device.



On Mid-frame, near charge port

Turning Pixel on / off



Turn the power on or off

- To turn on a device when it's powered off, press and hold the Power button for a few seconds. [See where the Power button is located.](#)
- To power off phone when it's turned on:
 - *To power off phone, press and hold the Power and volume up buttons for a few seconds. Then, tap Power off on screen.*
 - *For further information, see this Google Help page ([link](#)).*

Tip: Before you turn on phone, charge it. [Learn how to charge.](#)



Turn screen off and back on

- To turn screen on and off while phone is turned on, press the Power button once.

Tip: On some Pixel phones, you can see the time and some other information even when screen is off. Learn which Pixel phones and [how to turn "Always show time & info" off or on.](#)



Restart (reboot)

1. On most phones, press phone's power button for about 30 seconds, or until phone restarts.
2. On the screen, you might need to tap Restart.



Tools and fixtures

The use of Google-authorized tools and fixtures is strongly recommended in order to repair a device in a safe and effective manner.



Caution:

- We don't recommend performing repairs without specified tools and fixtures.
- Improper use of tools and fixtures may result in injury to yourself, the user of the device or other third parties, as well as damage to the product, tools, fixtures, replacement parts and/or other spare parts.

 Tools and fixtures

Google approved fixtures: Pixel 8

Google approved fixtures are Google tested and are strongly encouraged to ensure high quality and safe repairs.

Pixel 8-Holder

NEW G940-00746-00
WAS G980-016628-00



Pixel 8-Battery Press Rubber

NEW G940-00748-00
WAS G980-016636-00



Pixel 8-CG Press Rubber

NEW G940-00747-00
WAS G980-016635-00



Pixel 8-Screw Cover

NEW G940-00793-00
WAS G980-016632-00

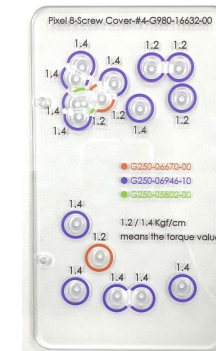

Universal Press

NEW G940-00733-00
WAS 940-00426-01

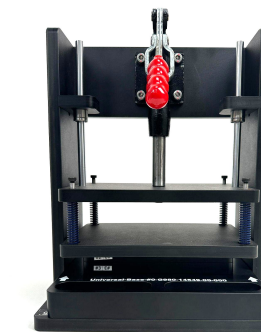

Universal Disassembly Fixture

NEW G940-00734-00
WAS G980-14551-00



Universal Base

WAS G940-00735-00
NEW G980-14549-00



Universal Press Plate 12mm

NEW G940-00736-00
WAS G980-17318-00

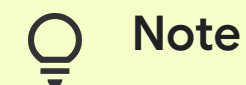

Note

If there is a different Part Number on the picture in the following pages, the part number shown here is the correct one.

 Tools and fixtures

Google approved fixtures: Pixel 8

Google approved fixtures are Google tested and are strongly encouraged to ensure high quality and safe repairs.

Universal fish line tool

NEW G940-00779-00
WAS 540-00537-00



Universal adsorption bulb

NEW G940-00780-00
WAS 246-00172-00



Universal Disassembly ESD stick

G940-00782-00



Universal Disassembly ESD pick

G940-00783-00



Universal Scraper

WAS G940-00784-00
NEW 540-00568-00



Screwdriver Hex Shank Torx Plus Bit no.3

G940-00785-00



Universal Protective Film

G940-00786-00



Note

Additional protective films and caps may be pictured in this manual, but are not needed to achieve a successful repair.

Standard tools

Standard tools are suggested to ensure high quality and safe repairs. These items don't need to be purchased from a Google recommended supplier.

ESD wristband



Heat Plate



USB-C to
USB-C cable



18W USB-C power
adapter



Adjustable torque
screwdriver



Feeler gauge

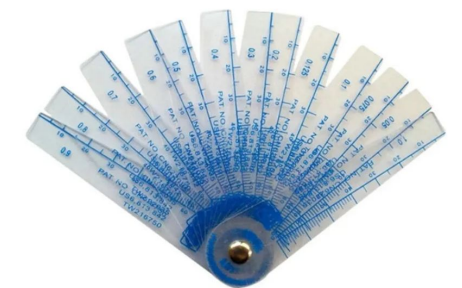

Ionizing air fan



Table C-Clamp



Deglude Machine



ESD
Tweezers



ESD spudger



Tools and Fixtures

Standard Consumables

Standard consumables are suggested to ensure high quality and safe repairs. These items don't need to be purchased from a Google recommended supplier.

IPA



Dust-Free Cotton Swabs



ESD Gloves



Fishing Line
(Thickness 0.4mm,
9kg/30lb)



Sankol lubricant
CFD 409Z_v2



ESD Finger Cots



3M AP111 Primer



Dust Free Cloth



 Tools and fixtures

Safety items

Safety items are suggested to ensure high quality and safe repairs. These items don't need to be purchased from a Google recommended supplier.

Safety Glasses



Heat Resistant Protective Gloves



Cut Resistant Protective Gloves



Nitrile or Lint-Free Gloves



[🔧 Tools and fixtures](#)

Repair Fixture Recommendations

Google approved fixtures are Google tested and are strongly encouraged to ensure high quality and safe repairs.

Type of Repair	Fixtures Recommended
All Repairs	Pixel 8 Tool Bundle, Universal Press, Universal Disassembly Fixture, Universal Base, Universal Press Plate 12mm, Universal Fish line Tool, Universal Adsorption Bulb, Universal Disassembly ESD stick, Universal Disassembly ESD pick, Universal Scraper, Screwdriver Hex Shank Torx Plus Bit no.3, Universal Protective Film



Replacement parts

Important notice about replacement parts

- The use of Google authorized replacement parts is strongly recommended.
- Performance within product specifications cannot be assured if Google authorized replacement parts are not used.



Caution:

Use of replacement parts other than Google authorized replacement parts, such as aftermarket batteries, may impact device safety, reliability and performance.

Replacement parts

Reuse indications

● Reusable without Cleaning

● Reusable after Cleaning

● Not Reusable after disassembly

Logic Board

Multiple Part Numbers

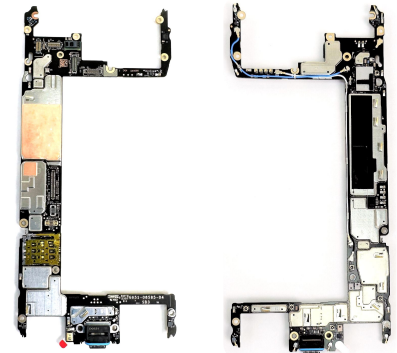

Display Module

G949-00555-01

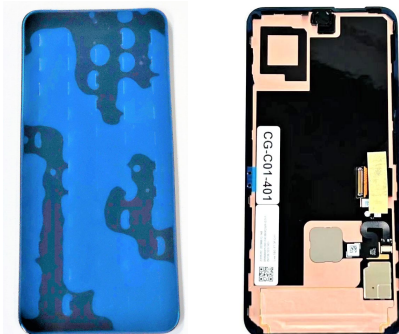

Enclosure

Multiple Part Numbers



Front Camera

G949-00570-01



Rear Camera UW

G949-00571-01



Rear Camera

G949-00572-01



Mid-frame

G949-00573-01

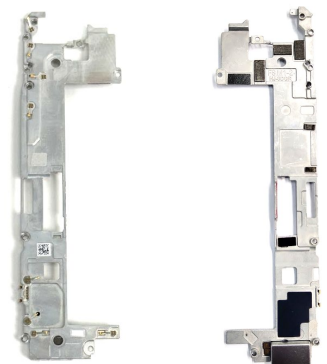

Battery

G949-00574-01



CG-Trim PSA

G806-09106-12



Did you know?

The Trim PSA is pre-attached onto the Display Module (G949-00555-01).

Replacement parts

Reuse indications

- Reusable without Cleaning
- Reusable after Cleaning
- Not Reusable after disassembly

Display cowling-mmWave
G730-06613-21

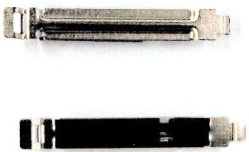

Display cowling-Sub6
G730-06613-22

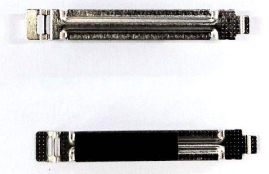

SIM Tray
Multiple Part Numbers

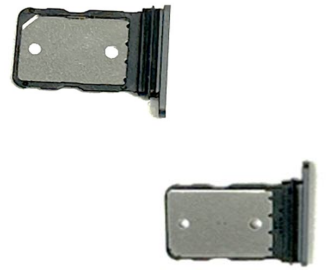

Mic 1 Bracket
G730-07405-02



P-sensor Grommet
G806-07441-01



mmWave Heatsink
G730-06611-21

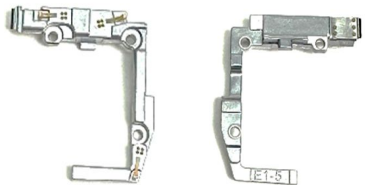

Sub6 Heatsink
G730-06611-22



mmWave Thermal Pad
G806-07909-01



SOC Thermal Pad
G806-07607-02



BIF Flex
G652-01925-02

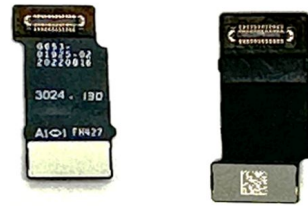

Bottom Speaker
G863-00507-03

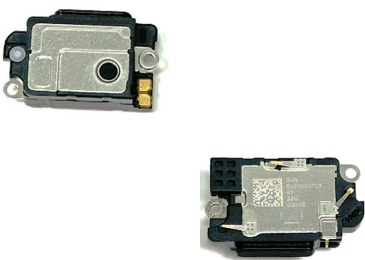

Top Speaker
G863-00509-12

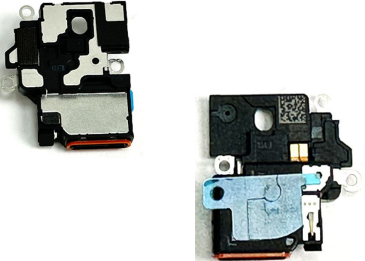

Replacement parts

Reuse indications

- Reusable without Cleaning
- Reusable after Cleaning
- Not Reusable after disassembly

USB-C cowling
G853-01546-00



Graphite Sheet
G864-00621-01



Screw
G250-06946-10



Screw
G250-06670-00



Screw
G250-05802-00



DIC SHIM
G806-09026-01



5G Module
G345-01353-06



mmWave Flex
G652-01927-06



ANT 7 Bracket
G853-01545-01



Top SPK PSA
G806-11702-00



mmWave Flex CP5A-1
G806-11703-00



mmWave Flex CP5A-2
G806-11704-00





Glossary

Glossary

Acronym / Term	Definition
ESD	Electro Static Discharge The sudden flow of electricity through two electrically charged objects.
IPA	Isopropyl Alcohol (99.8% recommended) Used for cleaning components and enclosures. Comes as pads or a solution.
FPC	Flexible Printed Circuit A type of low profile and flexible printed circuit.
OLED	Organic Light-Emitting Diode (OLED) A type of flat panel display which OLED to show images.
mmWave	Millimeter Wave The radio waves used to build a 5G network, providing fast, reliable mobile data.
Sub6	Sub-6GHz Refers to mid and low-frequency bands under 6GHz
NG	Not good - usually referring to a condition that is not acceptable
SBOM	Service Bill of Materials

Glossary

Acronym / Term	Definition
Display Module	<p>The OLED, glass cover, and sometimes other components such as the fingerprint sensor</p> <p>Also known as: cover glass (CG) screen display</p>
Logic Board	<p>The main electronic component in the device with the processor, memory, storage, and often Wi-Fi and Bluetooth components all soldered on</p> <p>Also known as: MLB main logic board main board PCBA</p>
Microphone	<p>The component used for capturing audio to make a call, video or dictate some notes</p> <p>Also known as: mic mic 1 bracket</p>
Enclosure	<p>The housing that contains the buttons and provides protection for the logic board and other components</p> <p>Also known as: Housing (HSG) rear cover back cover bottom case back glass (BG)</p>
LDI	<p>Liquid Damage Indicator</p> <p>An indicator that turns from white into another color, typically red, after contact with water.</p> <p>Also known as: Liquid damage indicator LDI</p>

Glossary

Acronym / Term	Definition
Camera	<p>Camera modules, include front camera and rear camera(s).</p> <p>Also known as: CAM FCAM RCAM</p>
Pressure Sensitive Adhesive	<p>The adhesive that are used to bond enclosure and display module, battery and enclosure, or other parts.</p> <p>Also known as: PSA</p>
UDFPS	<p>Under Display FingerPrint Sensor</p> <p>Also known as: Fingerprint sensor</p>
Release Liner	<p>This is a tool for transporting sensitive parts, including adhesives. It needs to be removed during installation for the device to function as intended.</p>



Pixel 8 Repair Manual

Repair flows

Disassembly Order

Assembly Order

Pixel 8 disassembly flowchart

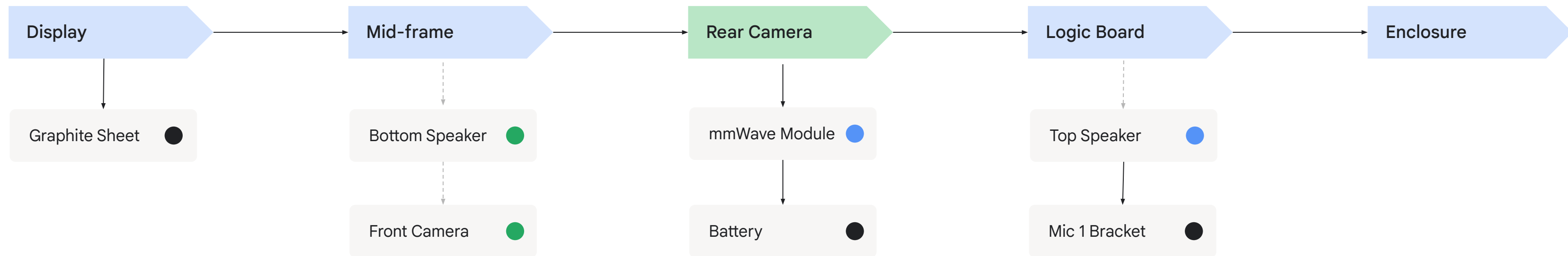

How to read this chart

To replace the Battery:

Remove the Display, Graphite Sheet, Mid-frame, then the Battery.

To remove the Logic Board:

Remove the Display, Graphite Sheet, Mid-frame, Bottom Speaker, Front Camera, Rear Camera, mmWave Module, Battery, then the Logic Board.

NOTE

Rear Camera, Front Camera and Battery are on the same layer, you can replace each of them without interference.

Pixel 8 assembly flowchart

● Assembled without a fixture

● Assembled with a fixture

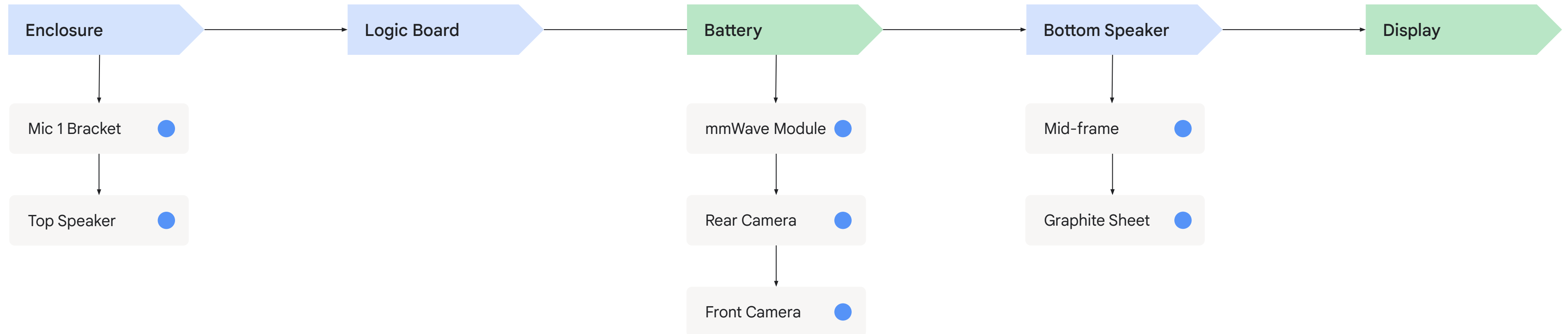

How to read this chart

To reinstall the battery:

Battery, Mid-frame, Graphite Sheet, then Display.

To reinstall the logic board:

Logic Board, Battery, mmWave, Rear Camera, Front Camera, Mid-frame, Bottom Speaker, Graphite, then Display.



Pixel 8 Repair Manual

Disassembly

Display

Front Camera

Logic Board

Graphite Sheet

Rear Camera

Top Speaker

Mid-frame

mmWave Module

Mic 1 Bracket

Bottom Speaker

Battery

Enclosure

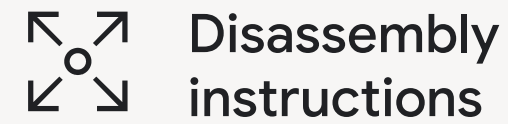

Display

The Display Module is connected to the Logic Board, so be careful with the flex when opening the device.

Use caution!

Use safety gloves to handle damaged back glass as some splinter during removal and could cause injury.

Apply protective film to broken glass before removal.

Review all **safety precautions** before beginning work.

Prerequisites

Before beginning a repair, be sure to **power off** the device and disconnect any charging cables.

Tools

Heat Plate	Adjustable torque screwdriver
Universal Disassembly Fixture	Screwdriver Hex Shank Torx Plus Bit no.3
Ionizing Air Fan	Universal fish line tool
Pixel 8-CG Press-#2	Universal adsorption bulb
Pixel 8-Holder	Universal Disassembly ESD pick
Pixel 8-PSA Align-#5	Universal Disassembly ESD stick
Pixel 8-CG Press Rubber	ESD Tweezers
Universal Base	3M AP111 Primer
Universal Press Plate 12mm	Deglue Machine
Universal Press	

 Parts

Display

The parts listed are for the Display disassembly.

Reuse indications

- Reusable without Cleaning
- Reusable after Cleaning
- Not Reusable after disassembly

Display Module
G949-00555-01



●

Display cowling-mmWave
G730-06613-21

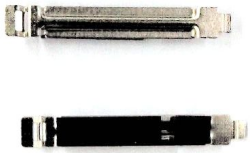

●

Display cowling-Sub6
G730-06613-22

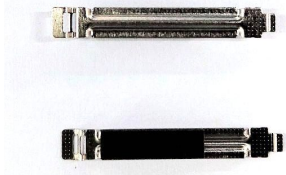

●

CG-Trim PSA
G806-09106-12



●

Soften adhesive

Set the heat plate to 122°F/50 °C, and place the phone face down on the heat plate for 10 mins to soften the adhesive.

⚠ Use Caution

Heat plate is a hot surface.
Use caution as it could cause burns.

⚠ Use Caution

Use safety gloves to handle damaged displays as they could splinter during removal and cause injury. Apply protective liner to broken glass before removal.

Review all **safety precautions** before beginning work.



Locate snaps

- Before removing the **Display Module**, take note that there are 6 snaps underneath (refer to the relative position).
- Avoid damaging the snaps during the disassembly process.

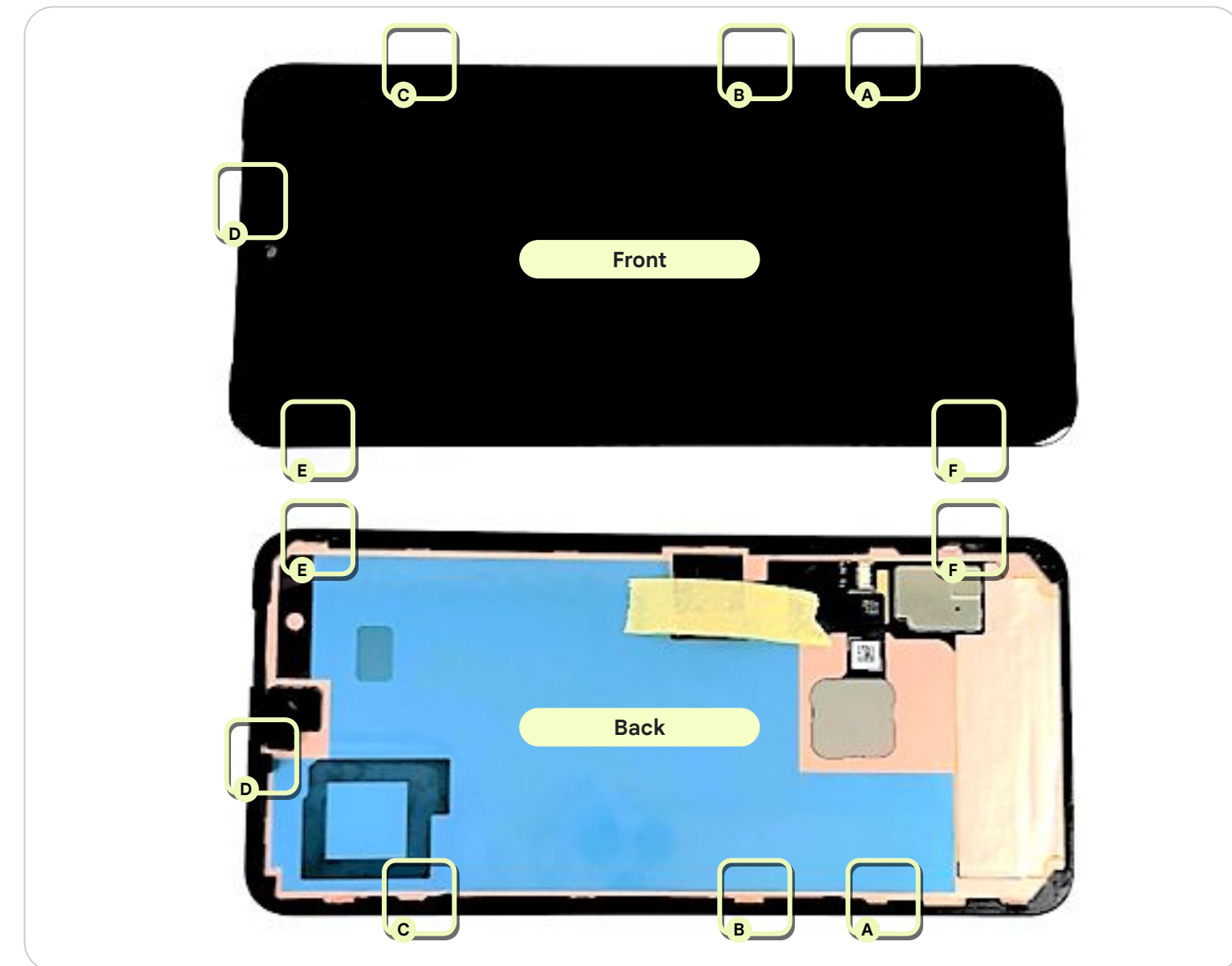

Use fixture

- Adjust suction cup distance to 2.5 cm (Fig 1) from the edge of the hinged top.
- Place the device on the holder of **Universal Disassembly Fixture**. To avoid damage, don't put the visor area of the phone inside the clamps. (Fig 2).



Note

There is a groove which can help avoid pressing the power button accidentally.



Adjust fixture

Ensure the **Two Universal Clips** are tightened using the screws on the top and bottom, before using the **Universal Disassembly Fixture**.



Note

Make sure to use the Universal Disassembly Fixture for Pixel 8.

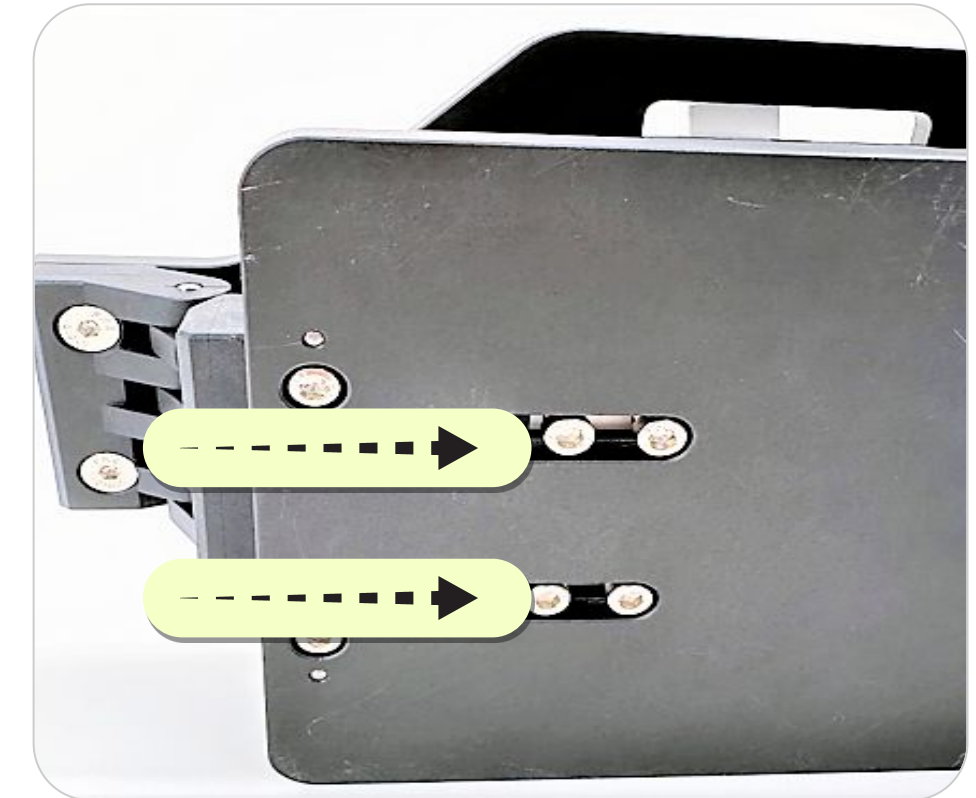

Prepare for disassembly

Before closing the hinged top, dampen the gap between the **Display** and the **Enclosure** on the USB side with a proper amount of IPA with an **Universal Disassembly ESD stick**.



Cover fixture

- Release the hinged top and align the suction cup underneath with the **Display**, and lift up the suction cup (Fig 1).
- From the USB side, observe the separation (Fig 2).



Use Caution

Use safety gloves to handle damaged displays as it might splinter during removal and could cause injury.

Apply **Universal Protective Film** to broken glass before removal.

Review all [safety precautions](#) before beginning work.

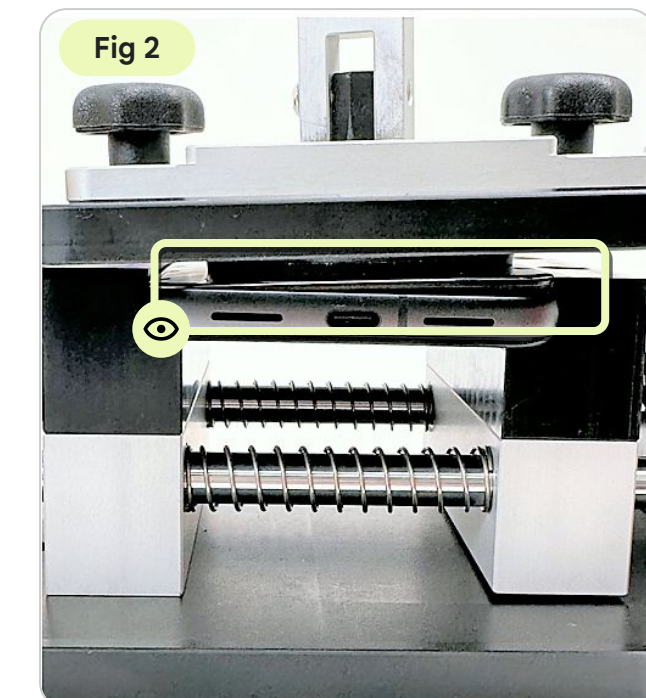

Separate Display

- Slowly rotate the knob to separate the **Display Module** from the **Enclosure** (Fig 1).
- Once there's a gap ($\leq 5\text{mm}$), slide through the opening using an **Universal Disassembly ESD stick** with a proper amount of IPA (Fig 2).

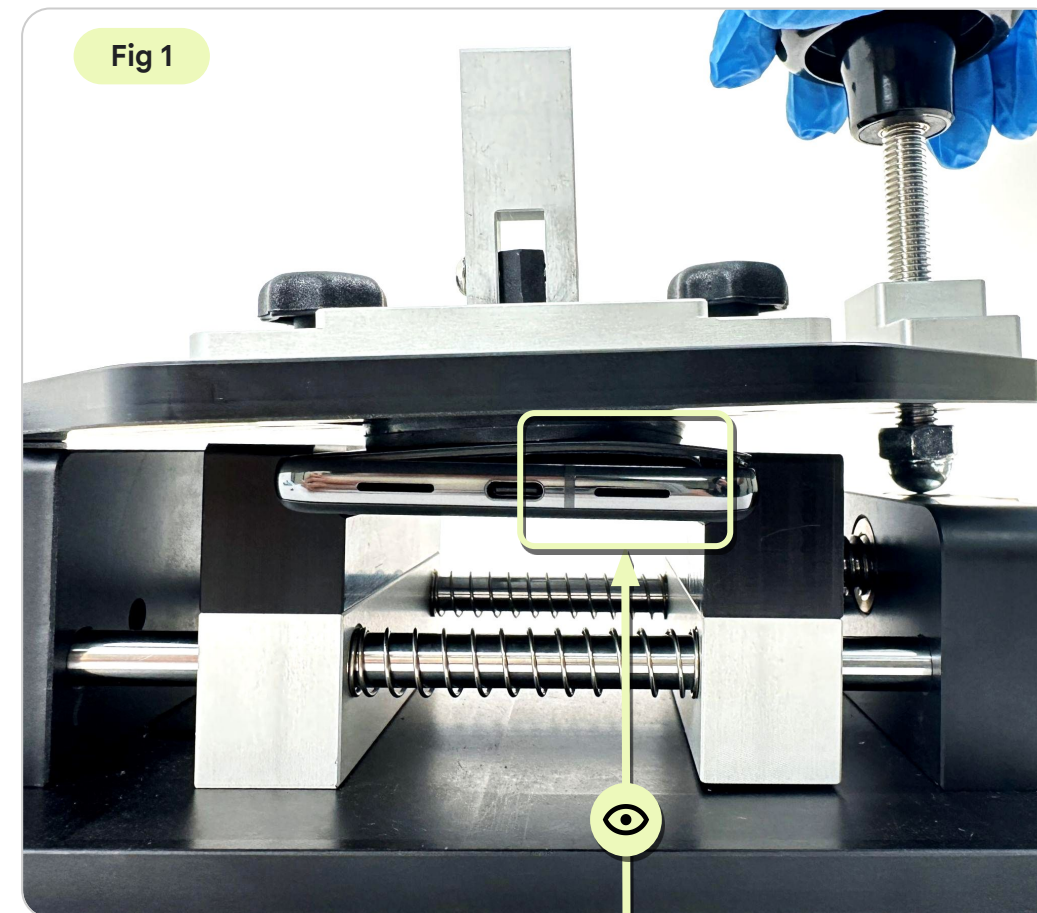

Once there's a gap, insert the **Universal Disassembly ESD stick** and slide over.

(If it cannot pass through easily, you can slowly rotate the fixture, but the gap should be less than 5mm wide.)

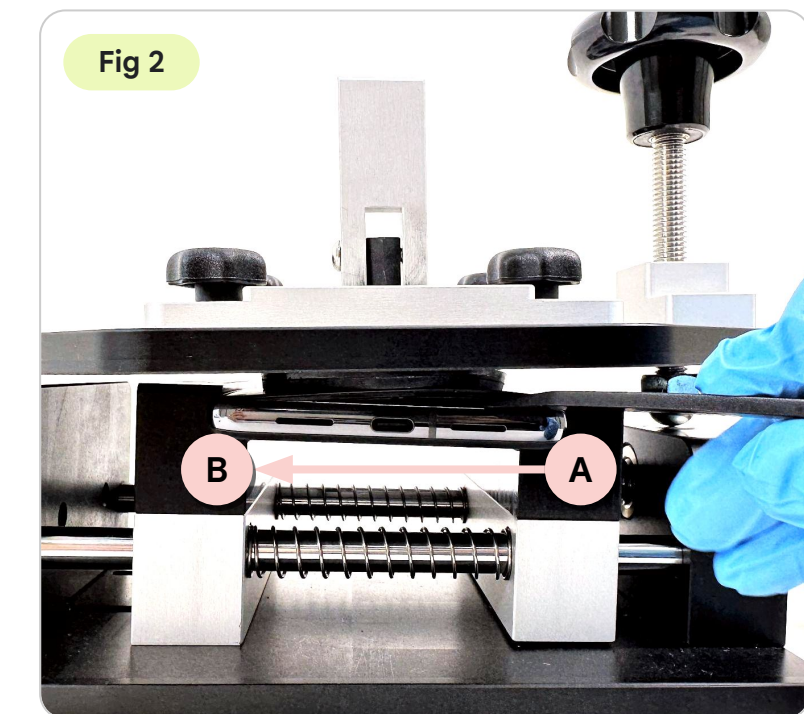

Pry thoroughly from A to B

Separate Display-continued

- As they separate on the USB side, insert a release liner to prevent the adhesive from sticking back (Fig 1).
- Don't push **Universal Disassembly ESD stick** into the device to avoid insertion between **Glass, Display** and **Trim**. Refer to the NG and OK pictures (Fig 2).



Use Caution

Be careful not to push the Universal Disassembly ESD stick beyond the adhesive surface to avoid damaging the Display, Battery, or any other internal components.

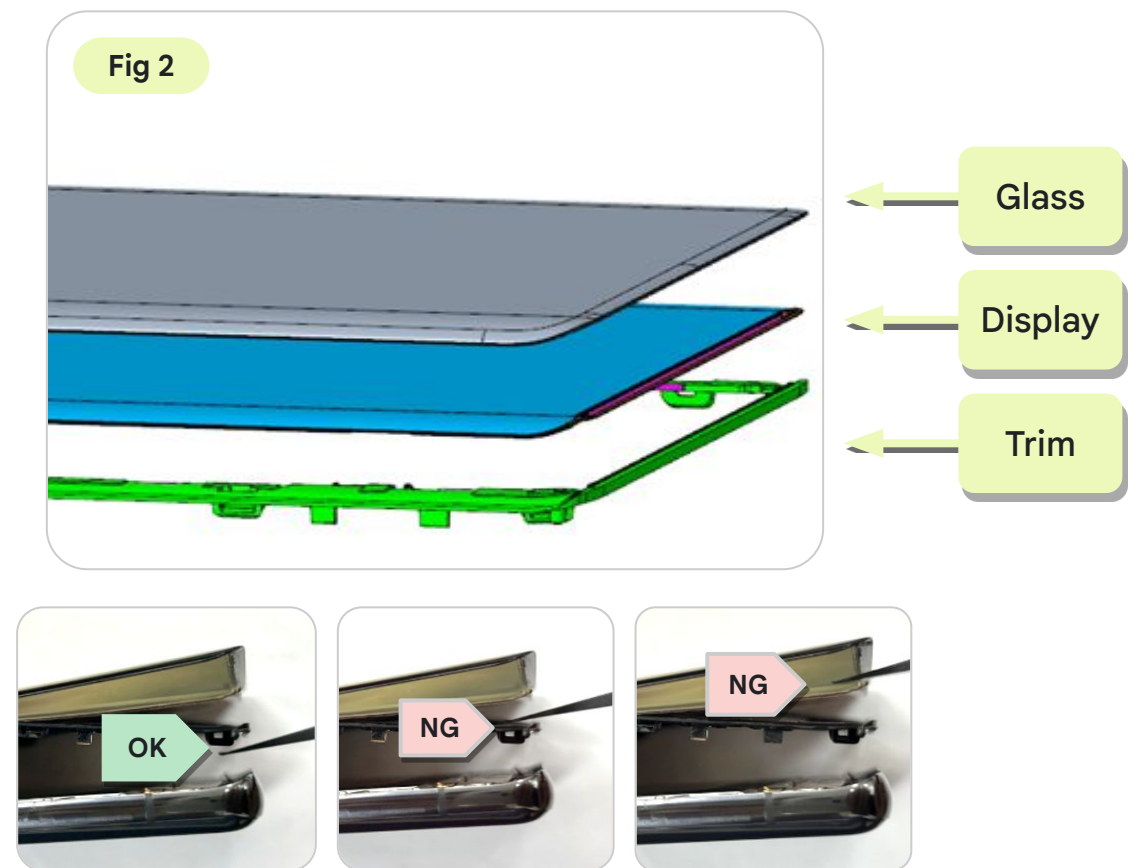
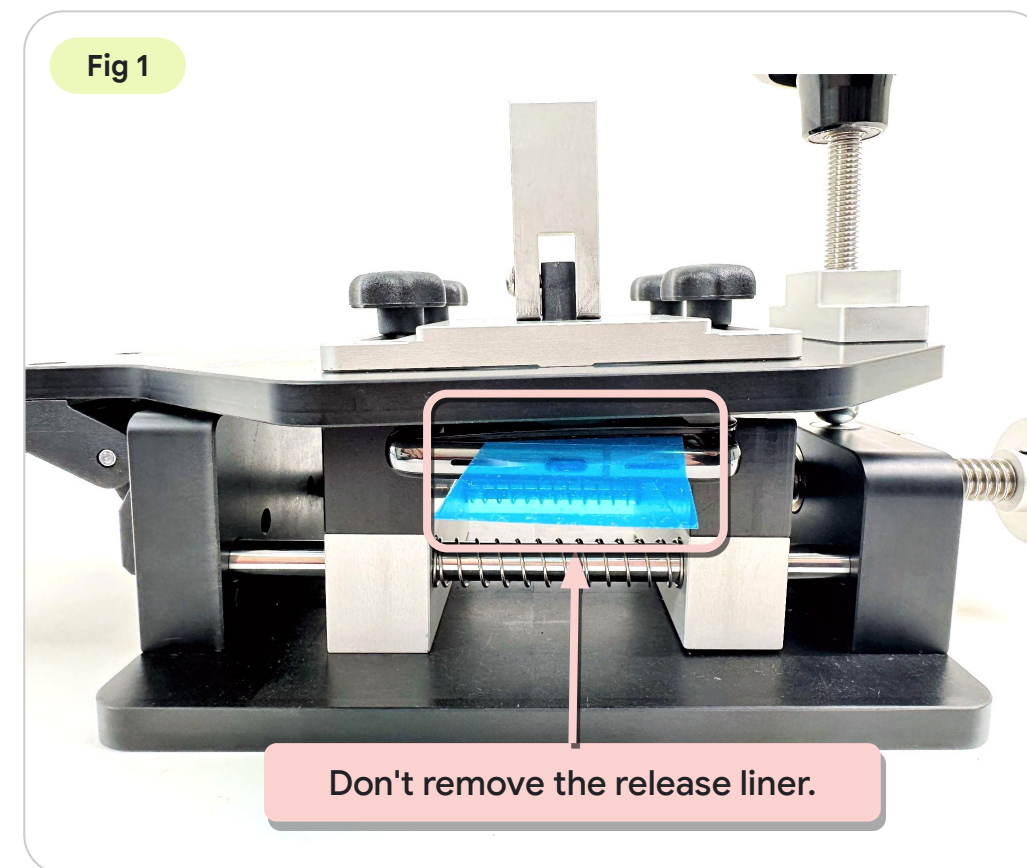

Open hinged top

Release the suction cup, and open the hinged top.

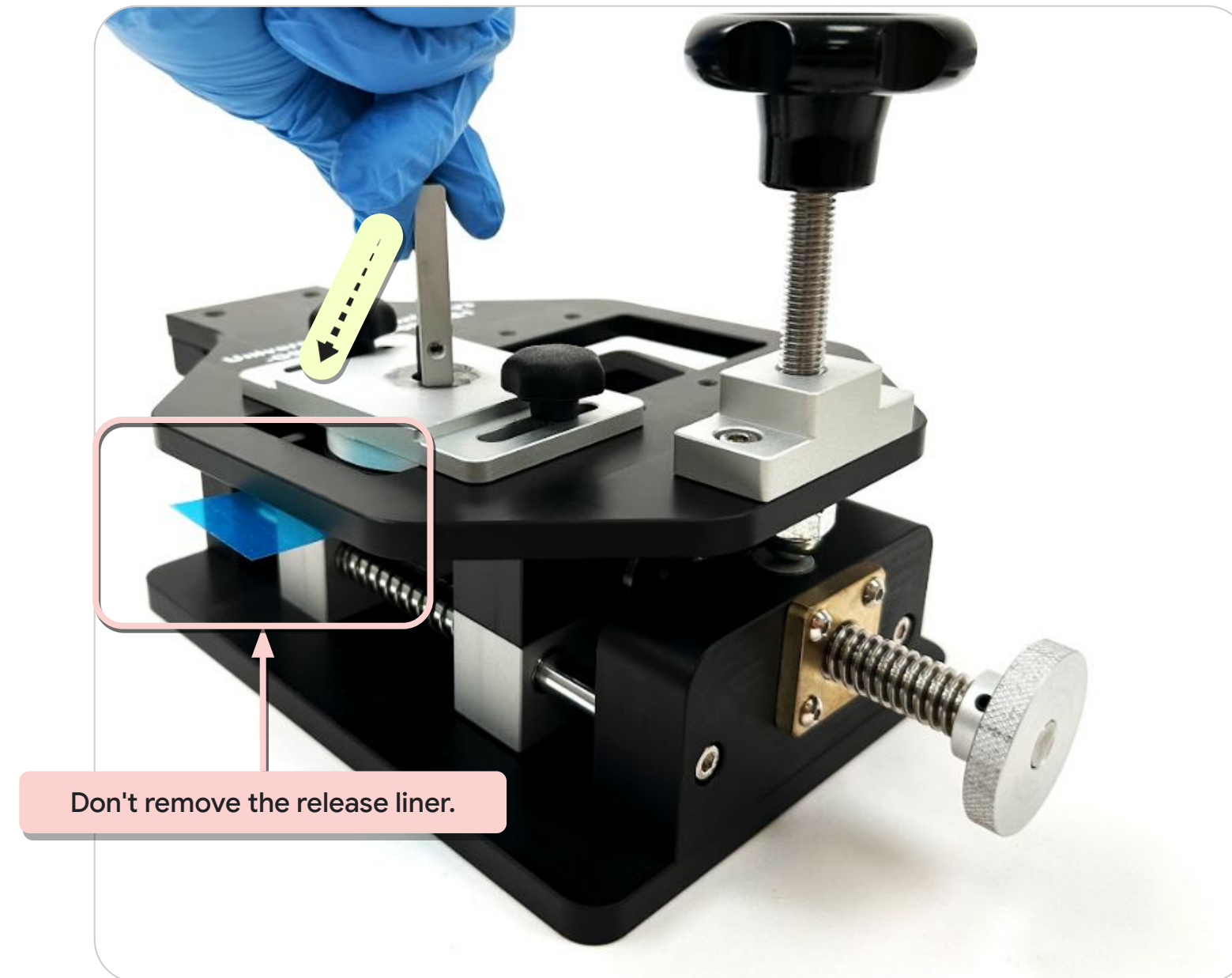

Slide to open

- Dip the 3.5-mm corner of the **Universal Disassembly ESD pick** in a proper amount of IPA.
- With the flat side down, slit following sequence 2 → 3 → 4.
- Pry at an angle to avoid insertion between **Display** and **Trim** (Fig 1).

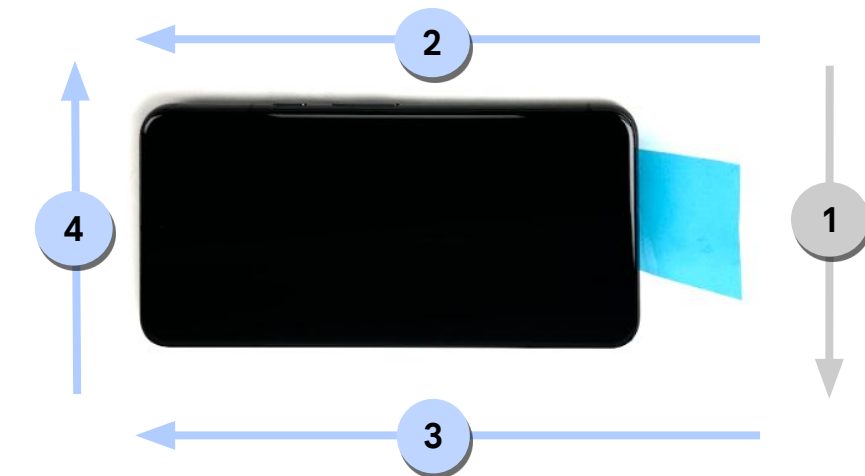

Disassemble Sequence:

1 (in fixture) → 2 → 3 → 4 (out of fixture)

⚠ Use Caution

Control the depth of insertion to avoid damaging the Snaps and Springs.

Don't use alcohol.



Slide to open-continued

- Slide along sides 2 and 3 at an angle with the **Universal Disassembly ESD pick** (Fig 1).
- Around the corners, slide to the stopper, and pry up (Fig 2).



Use Caution

Don't slide horizontally.

Control the depth of insertion to avoid damaging the Snaps and Springs.

Don't use alcohol.

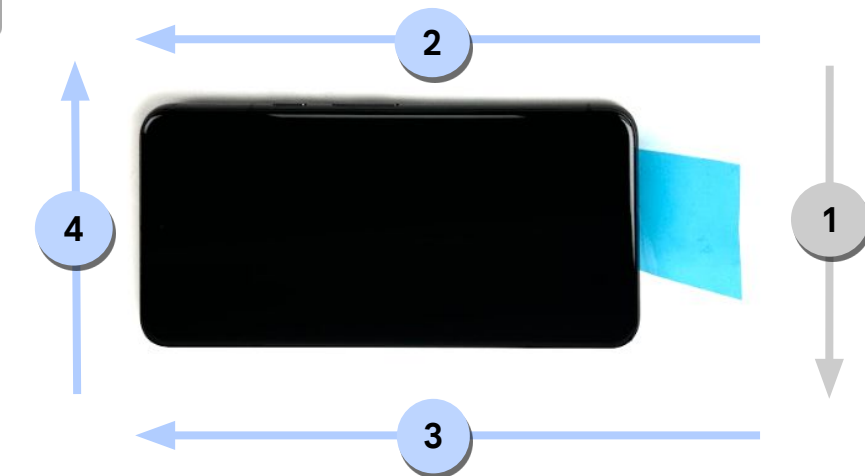
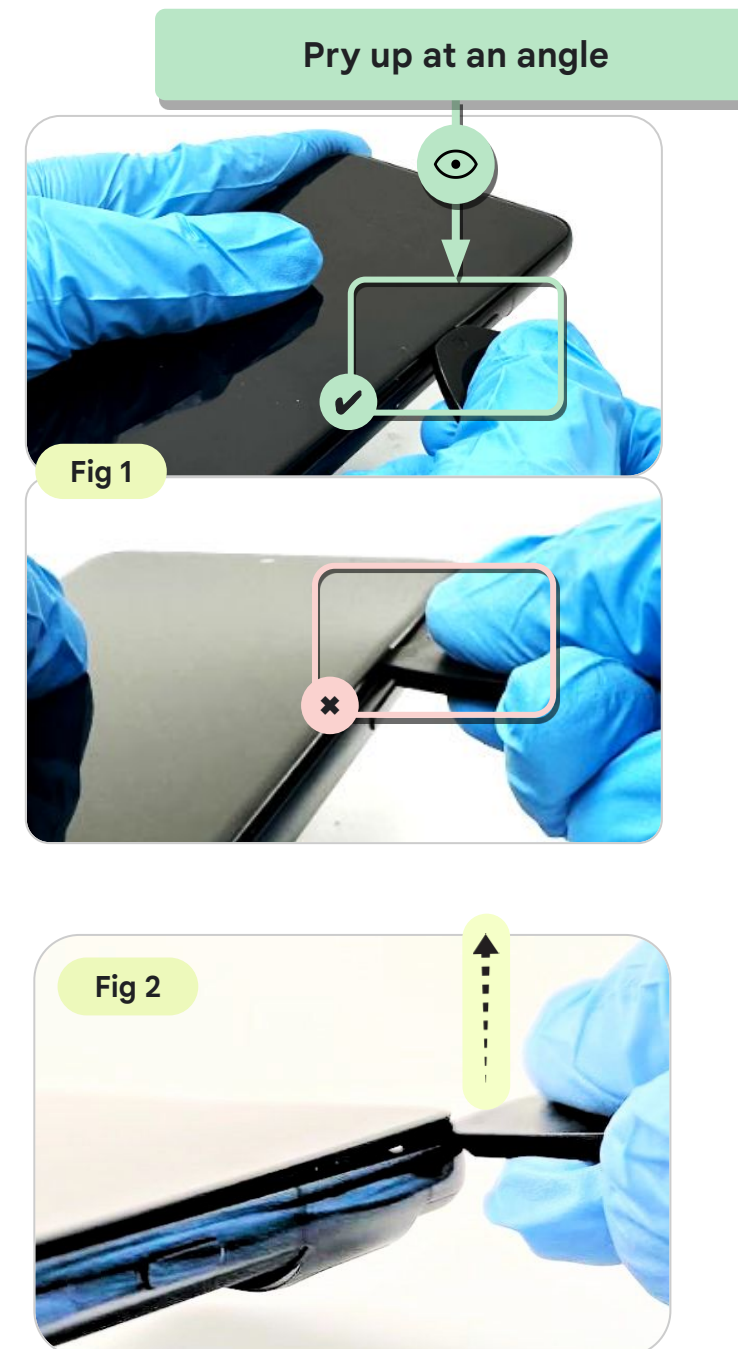

Disassemble Sequence:

1 (in fixture) → 2 → 3 → 4 (out of fixture)

Hold Display

- Use the **Universal adsorption bulb** to hold the **Display**.
- Avoid touching the **Copper Foil**.



Note

Be careful not to stretch the Display Flex to prevent damage.

Also be careful not to touch the spring during the process.

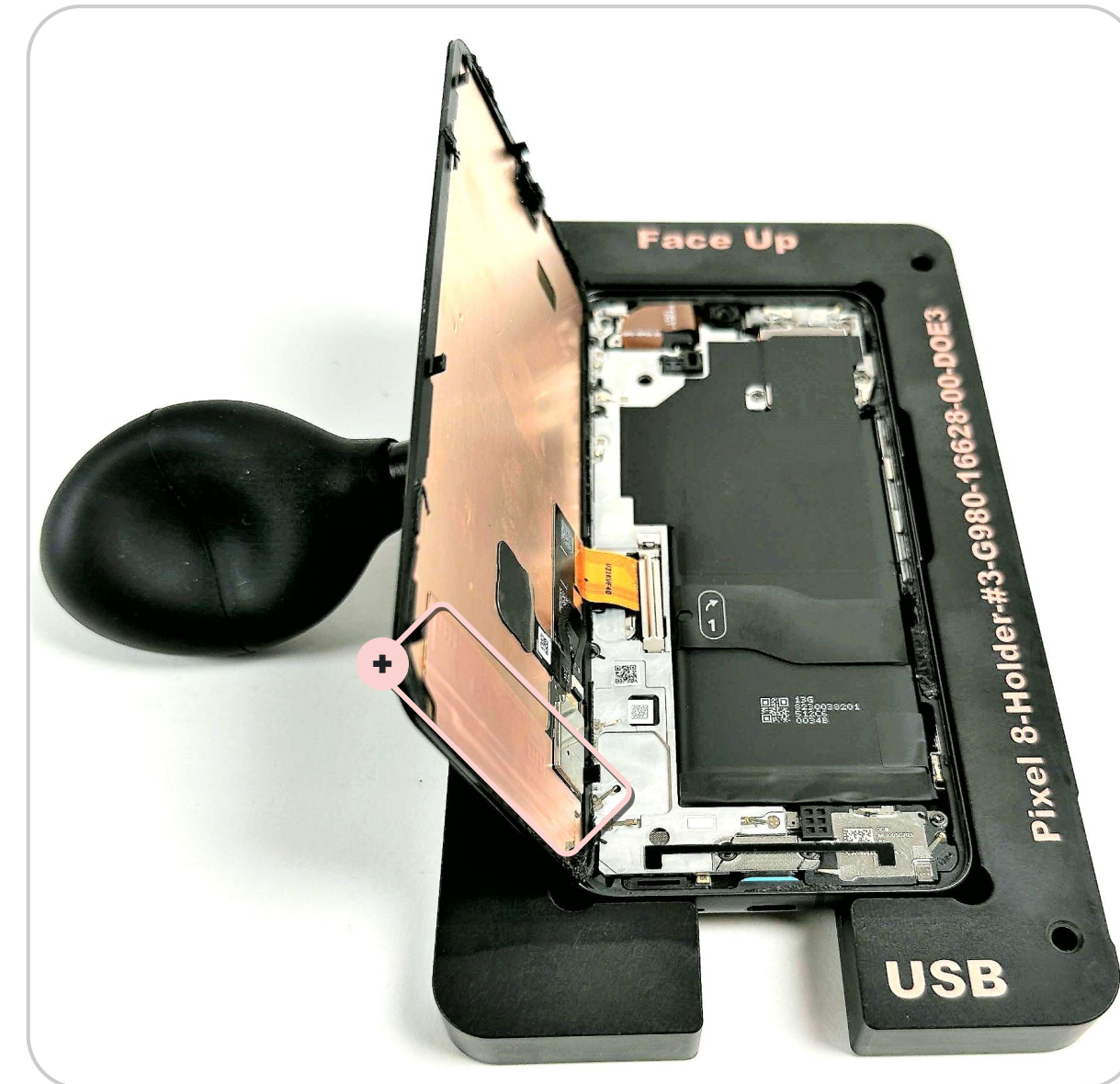

Remove cowling

Detach the **Display cowling** with a **Universal Disassembly ESD stick**.

Part: G730-06613-21 (Display cowling-mmWave)

Part: G730-06613-22 (Display cowling-Sub6)



Note

Don't reuse the part.



Disconnect Display

- Loosen the **Display Connector** with the **Pixel fish line tool**.
- Remove the **Display Module**.



Note

Use the **Pixel fish line tool** to avoid damaging the components.



Finished! Need assembly instructions? →

Check trim

- Check the Trim status to ensure the trim is not peeling away from the display.

Note

If the trim is separated from the display, the part may need to be replaced to function as intended.

General Rules

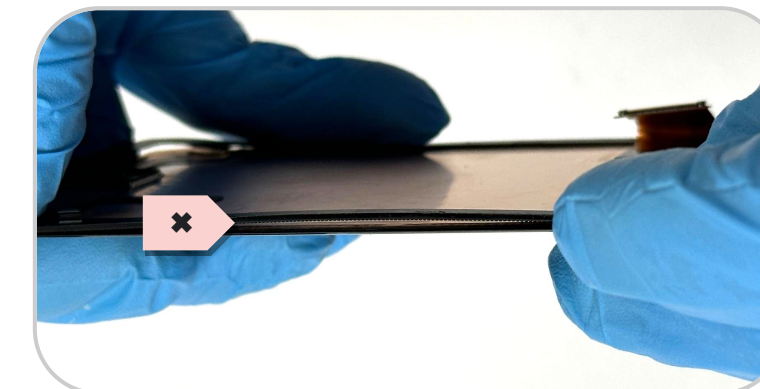
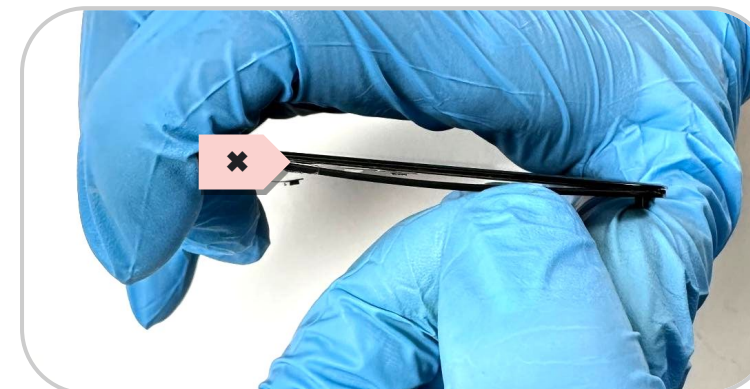
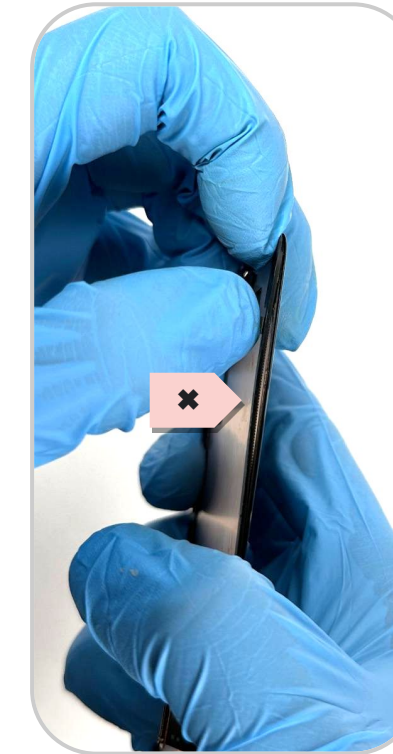
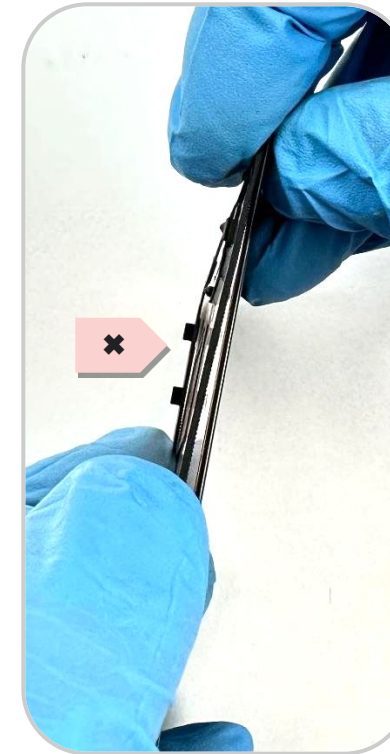

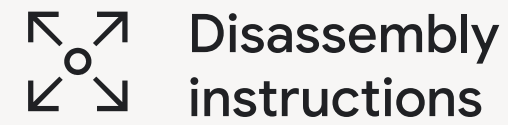

Graphite Sheet

Graphite Sheet are used to conduct heat and provide electromagnetic shielding.

Use caution!

Review all **safety precautions** before beginning work.

Prerequisites

Remove the following components first:

- **Display**

Tools

Pixel 8-Holder
Universal fish line tool
ESD Tweezers
Universal Scraper

 Parts

Graphite Sheet

The parts listed are for the Graphite Sheet disassembly.

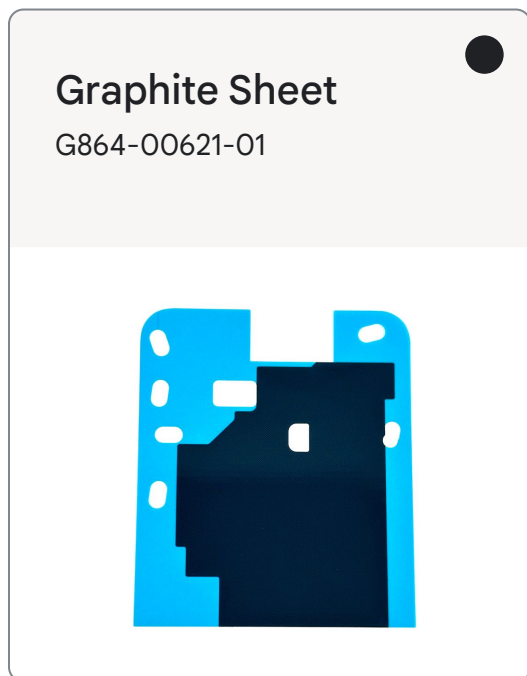

Reuse indications



Reusable without
Cleaning



Reusable after
Cleaning



Not Reusable
after disassembly

Disconnect 5G Module

- Loosen the **mmWave Connector** and disconnect it from the **Logic Board** with the **Universal fish line tool**.
- Part of the flex is adhered to the **Mid-frame**, so slowly peel it away.



Note

Use the **Universal fish line tool** to avoid damaging the components.

The mmWave Flex is only needed for the mmWave Sku.



Finished! Need assembly instructions? →

Remove Graphite Sheet

- **mmWave fpc** needs to be lifted **by hand**. Pick up the **Graphite Sheet** with **ESD Tweezers**.
- Remove the **Graphite Sheet** with **ESD Tweezers**.

Part: G864-00621-01 (Graphite Sheet)



Use Caution

Be careful not to puncture the battery.

Don't reuse the part.

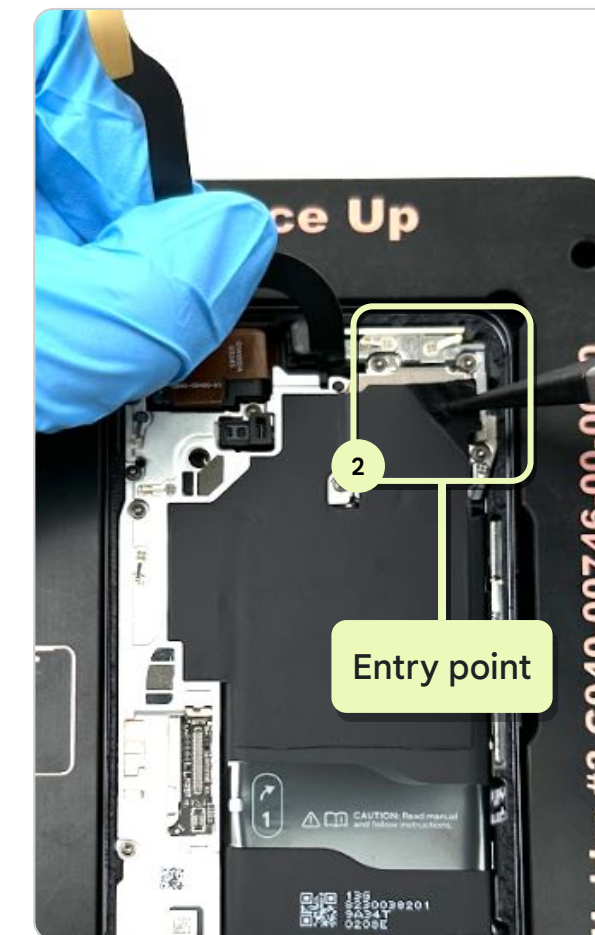

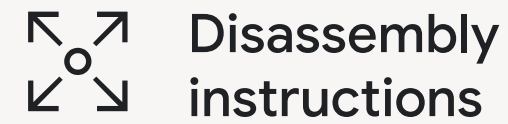

Mid-frame

The Mid-frame ensures connectors remain engaged with the Logic Board and acts as a heatsink.

Use caution!

Review all **safety precautions** before beginning work.

Prerequisites

Remove the following components first:

- **Display**
- **Graphite Sheet**

Tools

Pixel 8-Holder
Pixel 8-Screw Cover
Adjustable torque screwdriver
Screwdriver Hex Shank Torx Plus Bit no.3
Universal Disassembly ESD stick
ESD Tweezers

 Parts

Reuse indications

 Reusable without Cleaning

 Reusable after Cleaning

 Not Reusable after disassembly

Mid-frame

The parts listed are for the Mid-frame disassembly.

Mid-frame
G949-00573-01 

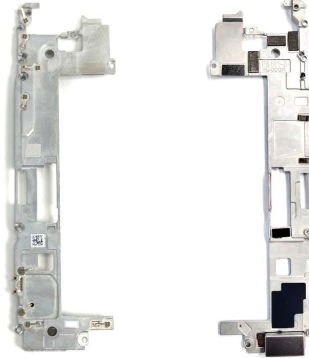



P-sensor Grommet
G806-07441-01 





SOC Thermal Pad
G806-07607-02 



USB-C cowling
G853-01546-00 



Screw
G250-06946-10 



DIC SHIM
G806-09026-01 



Remove DIC SHIM

Remove **DIC SHIM** with **ESD Tweezers**.

Part: G806-09026-01 (DIC SHIM)

 **Use Caution**
Don't reuse the part.

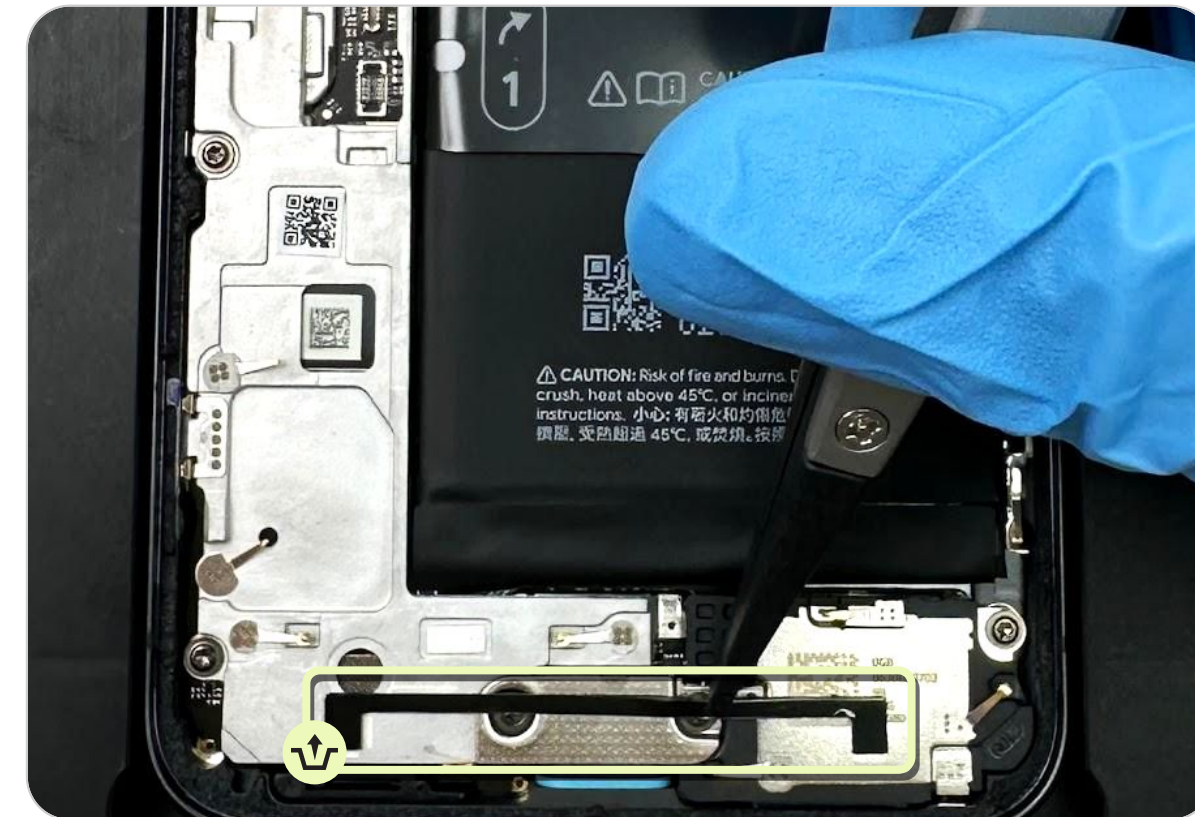

Remove screws

- Place the **Pixel 8-Screw Cover**.
- Remove **10 Mid-frame Screws** with a **Adjustable torque screwdriver** with **Screwdriver Hex Shank Torx Plus Bit no.3**, and remove the **Pixel 8-Screw Cover**.

Part: G250-06946-10 *10 (Screw)

⚠ Use Caution

Be careful when using the screwdriver. Don't damage the adjacent battery.

Incorrect use of the screwdriver could cause injury to you or third persons or damage to the battery and/or the product.

💡 Note

Don't reuse the parts.

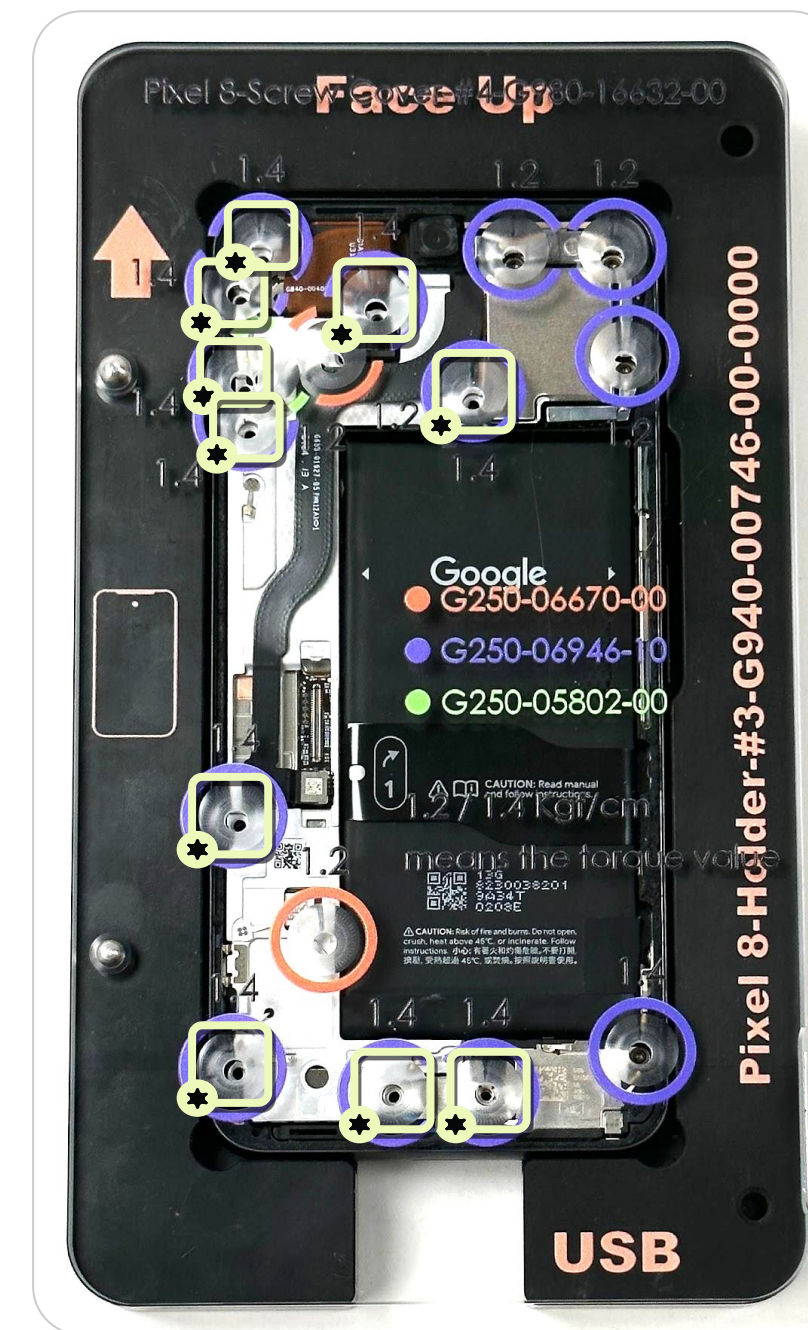

Remove USB-C cowling

Remove the **USB-C cowling** with **ESD Tweezers**.

Part: G853-01546-00 (USB-C cowling)

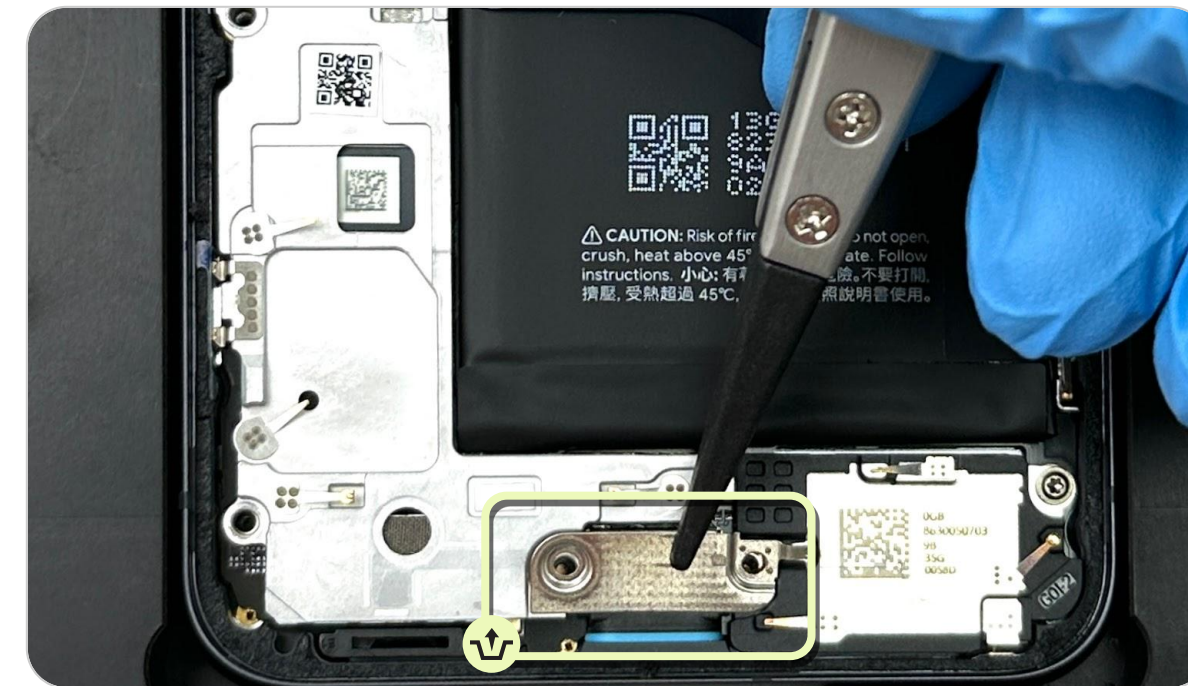

Remove Mid-frame

- **mmWave fpc** needs to be lifted by hand.
- Remove **Mid-frame** with **ESD Tweezers** from top.

Part: G949-00573-01 (Mid-frame)

Slightly lift the FPC (only for mmWave)



Disconnect Battery

Loosen the **Battery** connector, and disconnect the **Battery** from the **Logic Board** with the **Universal fish line tool**.



Note

Use the **Universal fish line tool** to avoid damaging the components.

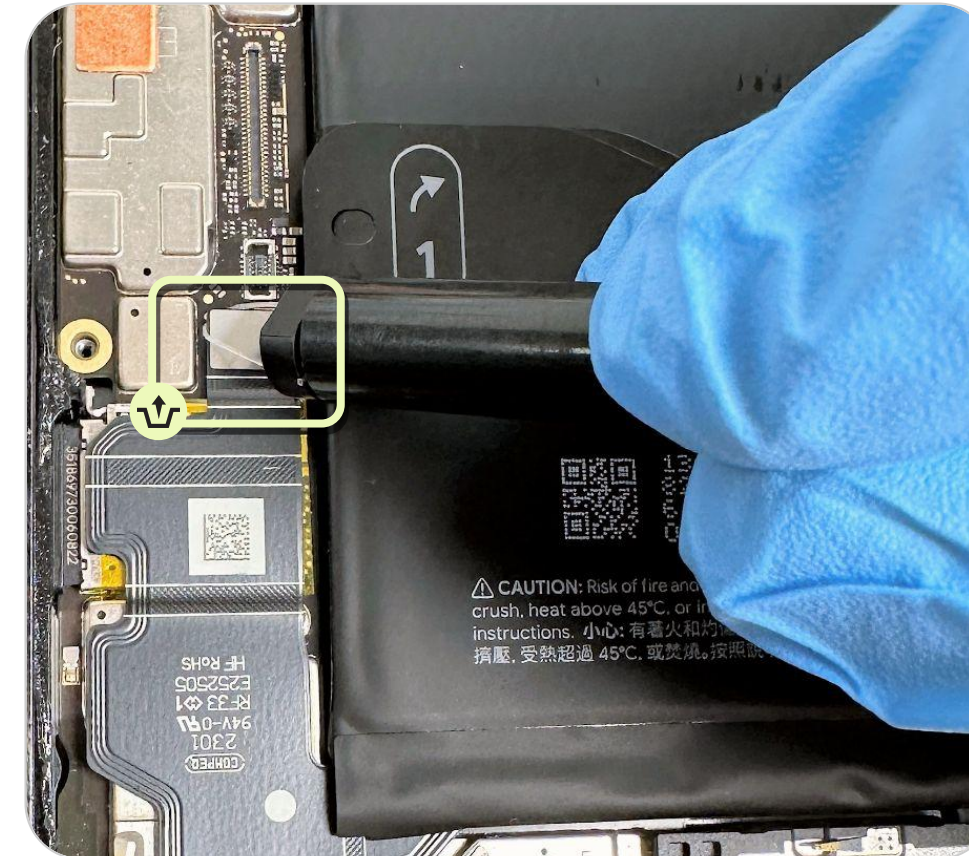

Finished! Need assembly instructions? →

Remove P-sensor Grommet, if deformed

Remove the **P-sensor Grommet** from the **Logic Board**.

Part: G806-07441-01 (P-sensor Grommet)



Note

Don't reuse the part.

Note that this step is only for replacing the P-sensor Grommet if it's deformed.

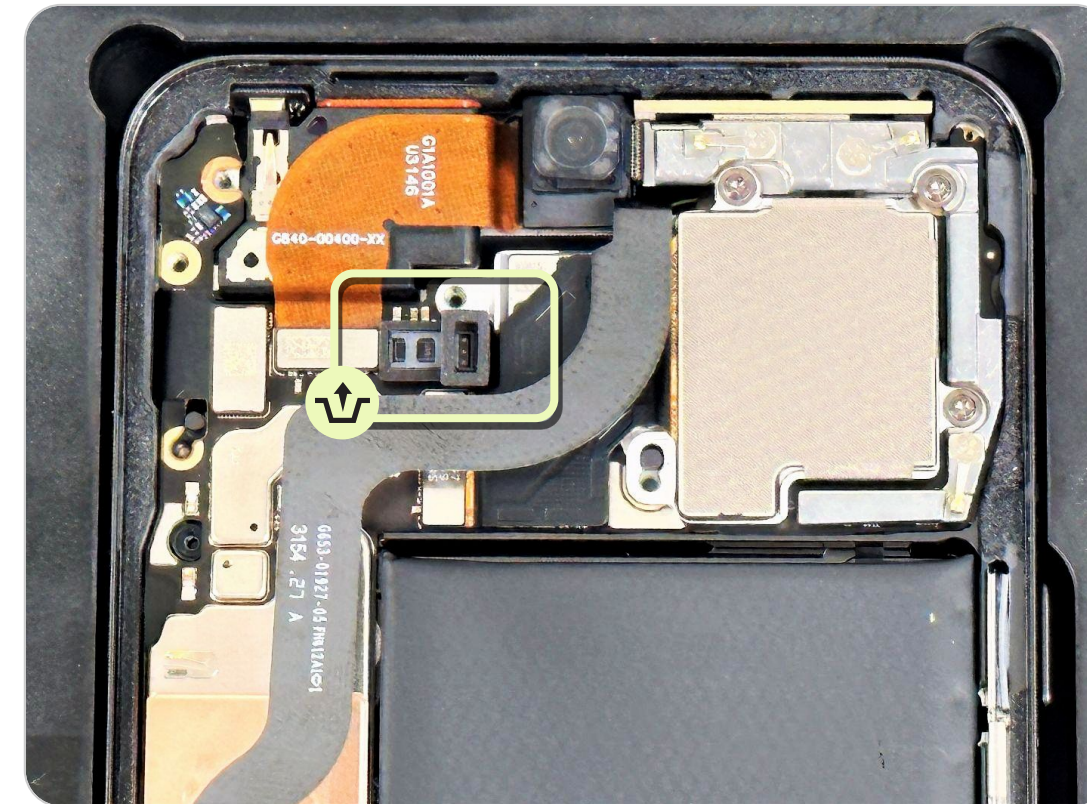

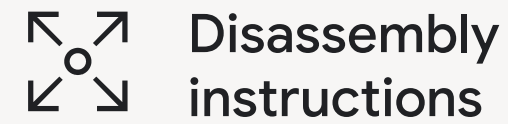

Bottom Speaker

The **Bottom Speaker** is adhered to the **Enclosure**.
Be careful not to damage the speaker membrane.

Use caution!

Review all **safety precautions** before beginning work.

Prerequisites

Remove the following components first:

- **Display**
- **Graphite Sheet**
- **Mid-frame**

Tools

Pixel 8-Holder

Pixel 8-Screw Cover

Adjustable torque
screwdriver

Screwdriver Hex Shank Torx
Plus Bit no.3

ESD spudger

 Parts

Bottom Speaker

The parts listed are for the Bottom Speaker disassembly.

Reuse indications



Reusable without
Cleaning



Reusable after
Cleaning



Not Reusable
after disassembly

Bottom Speaker

G863-00507-03 



Screw

G250-06946-10 



Remove screw

- Place the **Pixel 8-Screw Cover** on the **Pixel 8-Holder**.
- Remove the **Bottom Speaker Screw** with a **Adjustable torque screwdriver** with **Screwdriver Hex Shank Torx Plus Bit no.3**, and remove the **Pixel 8-Screw Cover**.

Part: G250-06946-10 (Screw)



Note

Don't reuse the part.



Finished! Need assembly instructions? →

Remove Bottom Speaker

Remove the **Bottom Speaker** with a **Universal Disassembly ESD stick**.

Part: G863-00507-03 (Bottom Speaker)

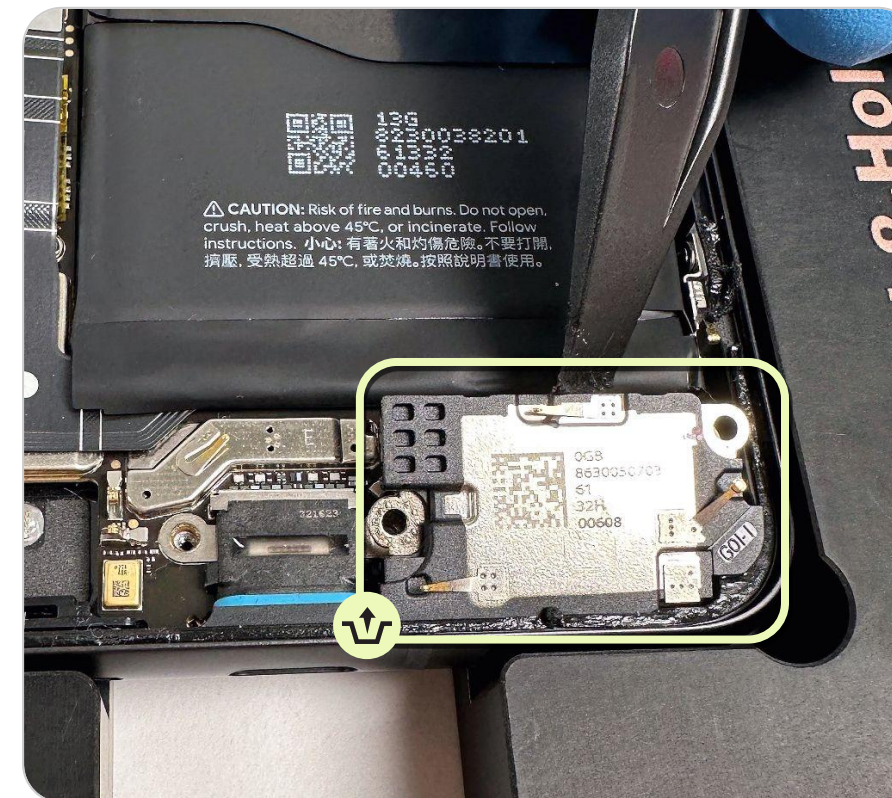

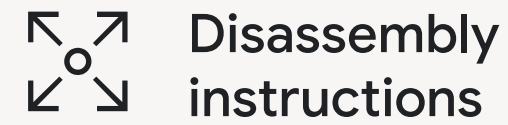

Front Camera

The **Front Camera** is not fastened to the **Enclosure**. It is simply connected to the **Logic Board**.

Use caution!

Review all [safety precautions](#) before beginning work.

Prerequisites

Remove the following components first:

- Display
- Graphite Sheet
- Mid-frame

Tools

Pixel 8-Holder
Universal fish line tool

 Parts

Front Camera

The parts listed are for the Front Camera disassembly.

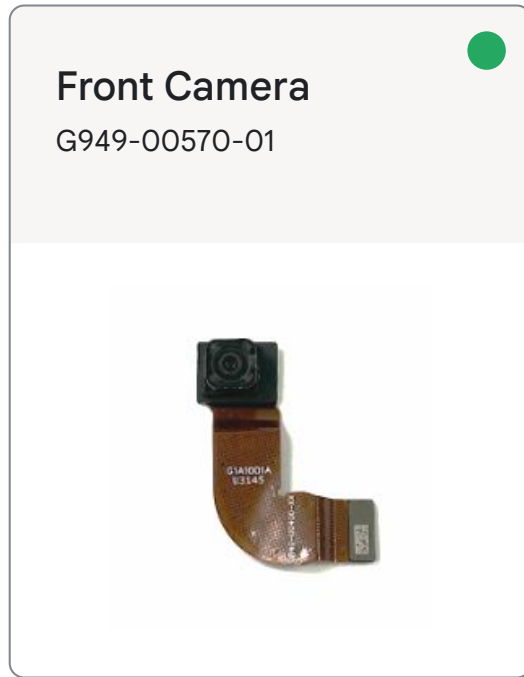

Reuse indications



Reusable without
Cleaning



Reusable after
Cleaning



Not Reusable
after disassembly

Finished! Need assembly instructions? →

Remove Front Camera

- Part of the **Front Camera fpc** is adhered to the **Top Speaker**, so slowly peel it away (Fig 1).
- Loosen the **Front Camera Connector** from the **Logic Board** with the **Universal fish line tool** (Fig 2).

Part: G949-00570-01 (Front Camera)



Note

Using the Universal fish line tool avoids damaging the components.



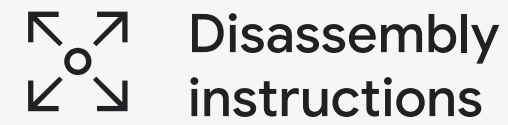

Rear Camera

This generation is allowed to replace separate Rear Camera.

Use caution!

Review all [safety precautions](#) before beginning work.

Prerequisites

Remove the following components first:

- **Display**
- **Graphite Sheet**
- **Mid-frame**

Tools

Pixel 8-Holder
Pixel 8-Screw Cover
Universal fish line tool
Adjustable torque screwdriver
Screwdriver Hex Shank Torx Plus Bit no.3
ESD Tweezers
Ionizing air fan

 **Parts**

Rear Camera

The parts listed are for the Rear Camera disassembly.

Reuse indications

- Reusable without Cleaning
- Reusable after Cleaning
- Not Reusable after disassembly

Rear Camera UW

G949-00571-01

●



Rear Camera

G949-00572-01

●



Screw

G250-06946-10

●



Remove screws

- Place the **Pixel 8-Screw Cover** on the **Pixel 8-Holder**.
- Remove the **2 Rear Camera Screws** with a **Adjustable torque screwdriver** with **Screwdriver Hex Shank Torx Plus Bit no.3**, and remove the **Pixel 8-Screw Cover**.

Part: G250-06946-10 *2 (Screw)



Note

Don't reuse the parts.



Remove Rear Camera

- Loosen the **Rear Camera connector** from the **Logic Board** with a **Universal fish line tool**.
- Remove the **Rear Camera** with **ESD Tweezers**.

Part: G949-00572-01 (Rear Camera)

⚠ Use Caution

Ensure the environment is clean for this process.

Make sure the camera socket is clear of dust and debris.

💡 Note

Use the **Universal fish line tool** to avoid damaging the components.

Slightly lift the FPC (only for mmWave)

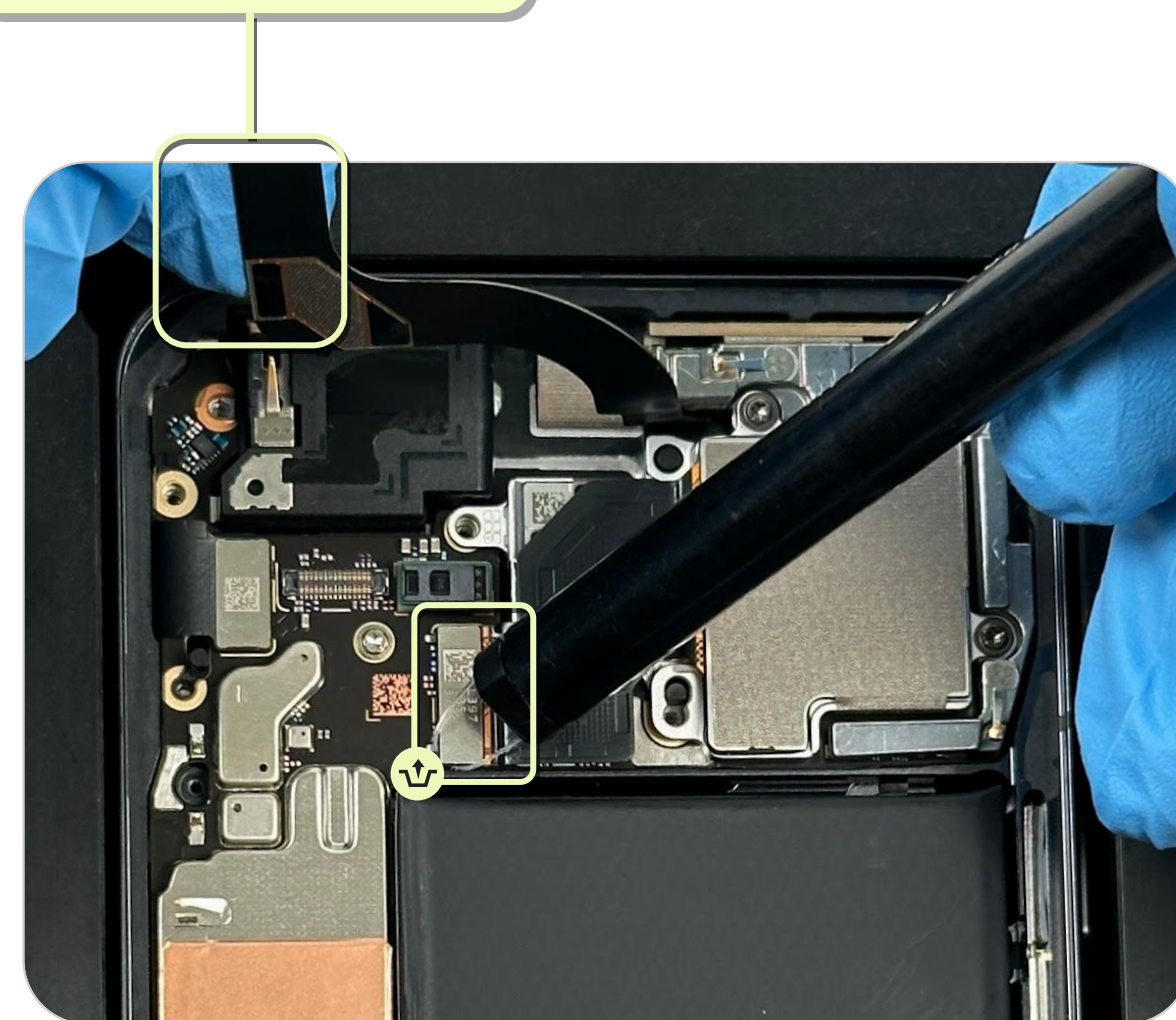

Remove Rear Camera UW

- Loosen the **Rear Camera UW connector** from the **Logic Board** with a **Universal fish line tool**.
- Remove the **Rear Camera UW** with **ESD Tweezers**.

Part: G949-00571-01 (Rear Camera UW)

⚠ Use Caution

Ensure the environment is clean for this process.

Make sure the camera socket is clear of dust and debris.

💡 Note

Use the **Universal fish line tool** to avoid damaging the components.

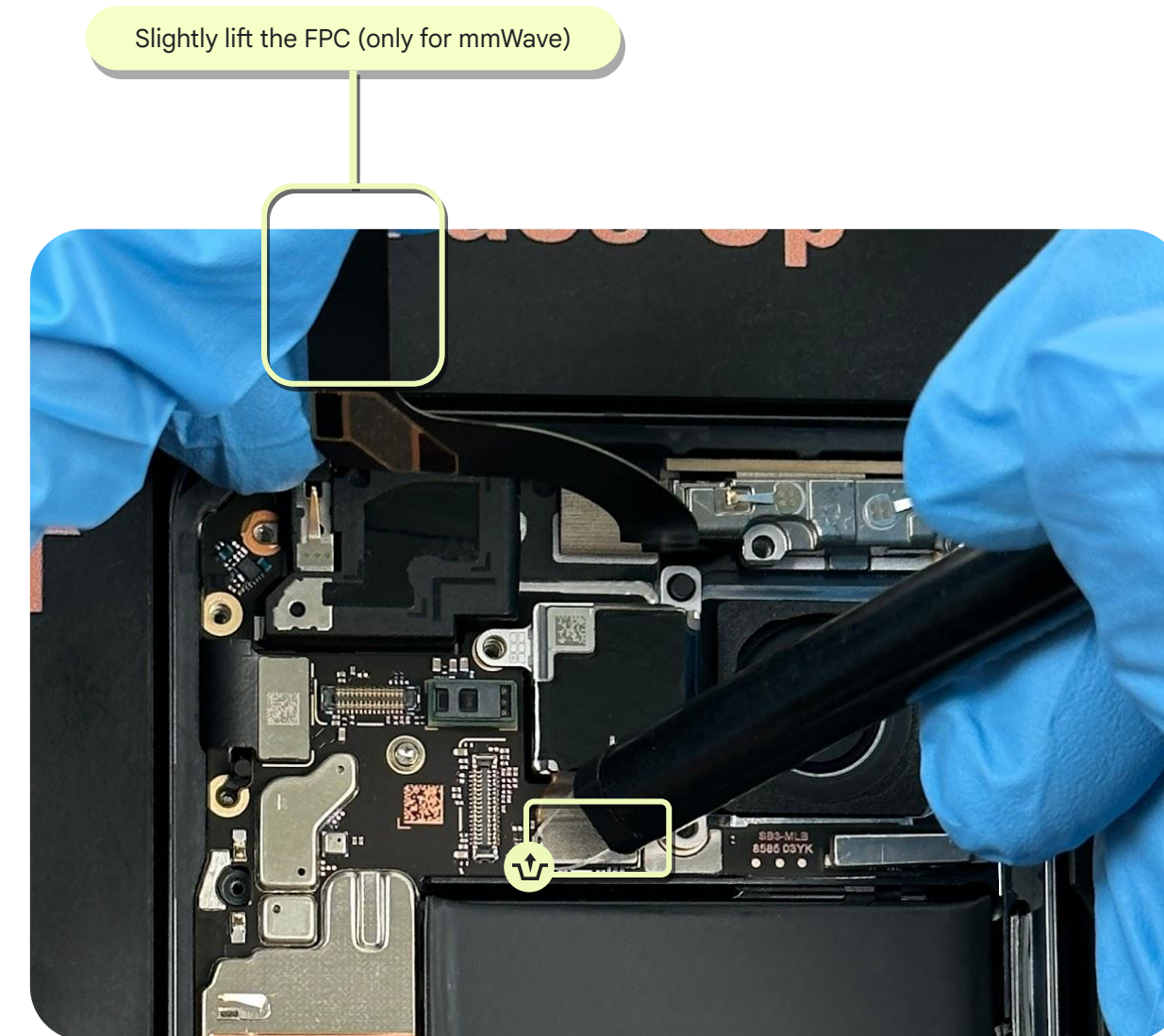

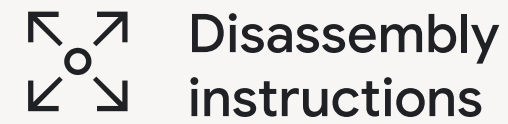

mmWave Module

Millimeter waves (mmWave) are the radio waves used to build a 5G network, providing fast, reliable mobile data with low latency for the latest devices.

Use caution!

Review all **safety precautions** before beginning work.

Prerequisites

Remove the following components first:

- **Display**
- **Graphite Sheet**
- **Mid-frame**
- **Rear Camera**

Tools

Pixel 8-Holder
Pixel 8-Screw Cover
Adjustable torque screwdriver
Screwdriver Hex Shank Torx Plus Bit no.3
Universal Disassembly ESD stick
ESD Tweezers

Parts

mmWave Module

The parts listed are for the mmWave Module disassembly.

Reuse indications

- Reusable without Cleaning
- Reusable after Cleaning
- Not Reusable after disassembly

mmWave Heatsink
G730-06611-21 ●

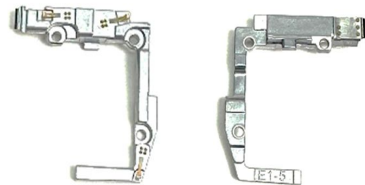

Sub6 Heatsink
G730-06611-22 ●

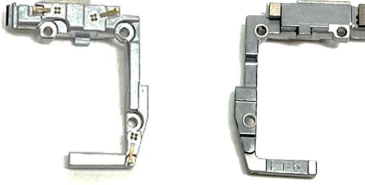

mmWave Thermal Pad
G806-07909-01 ●



Screw
G250-06946-10 ●



5G Module
G345-01353-06 ●



mmWave Flex
G652-01927-06 ●



mmWave Flex CPSA-1
G806-11703-00 ●



mmWave Flex CPSA-2
G806-11704-00 ●



Remove screw

- Place the **Pixel 8-Screw Cover** on the **Pixel 8-Holder**.
- Remove the **Heatsink Screw** with a **Adjustable torque screwdriver** with **Screwdriver Hex Shank Torx Plus Bit no.3**, and remove the **Pixel 8-Screw Cover**.

Part: G250-06946-10 (Screw)



Note

Don't reuse the part.

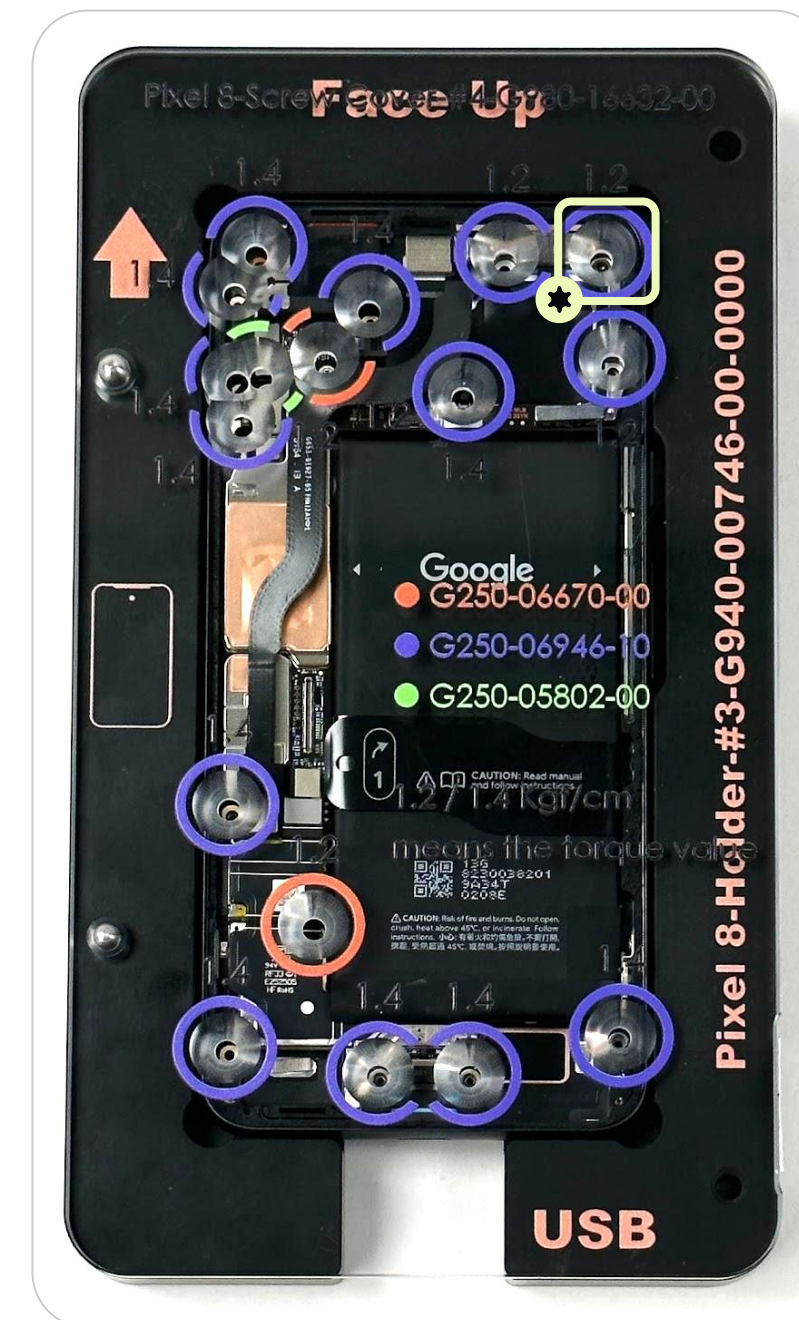

Remove Heatsink

Lift the **mmWave Bracket** with **ESD Tweezers**.

Part: G730-06611-21 (mmWave Heatsink)

Part: G730-06611-22 (Sub6 Heatsink)

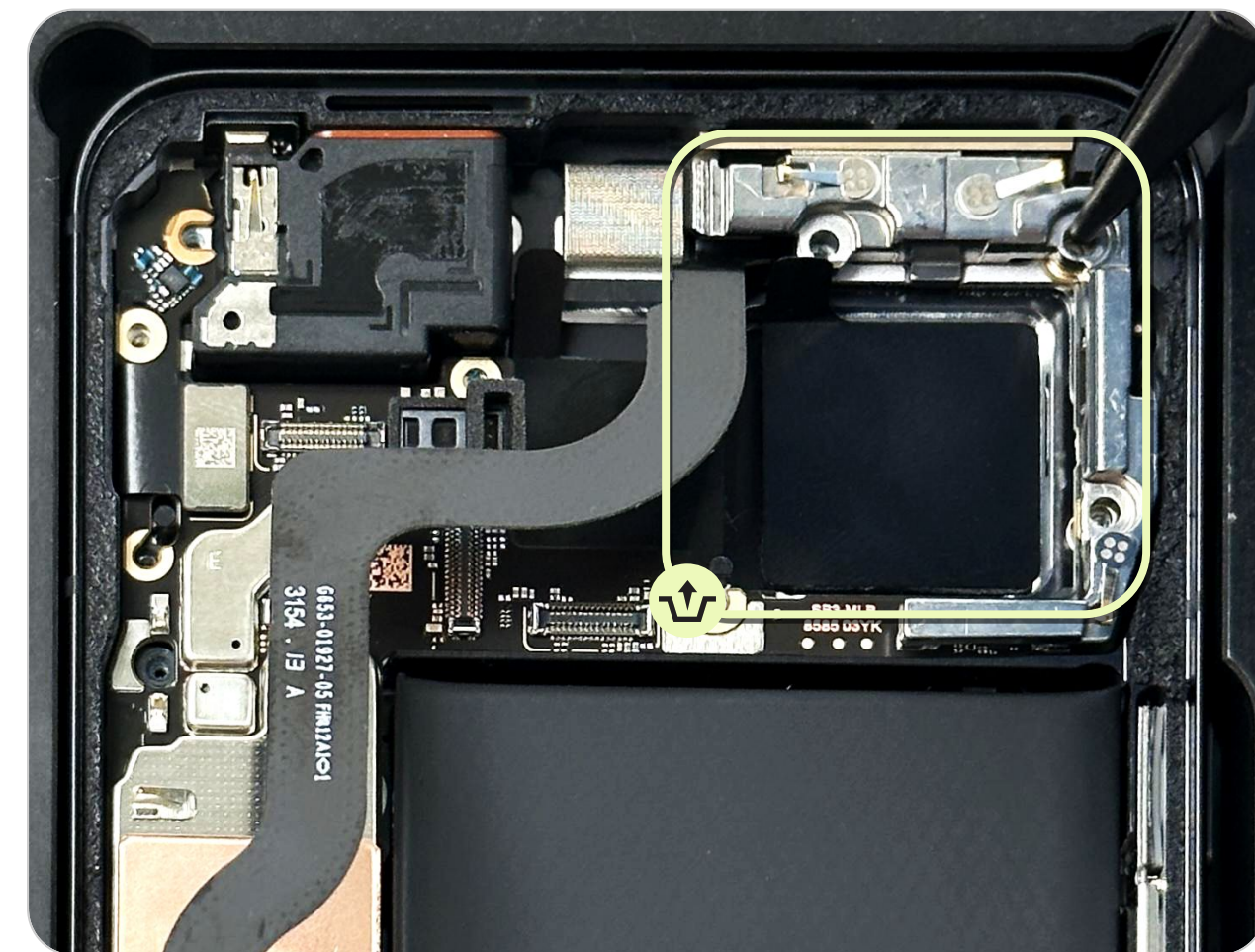

Finished! Need assembly instructions? →

Remove 5G Module

Remove the **5G Module** and **mmWave Flex** together from the **Enclosure**.

Part: G345-01353-06 (5G Module)

Part: G652-01927-06 (mmWave Flex)



Note

This step is only needed for the mmWave Sku.





Battery

Use caution!

Use caution if engaging in repair.

Opening and/or repairing a device can present electric shock, device damage, fire and personal injury risks, and other hazards.

Before servicing the product, read the full set of **precautions** in this document.

Battery Handling

- Never bend, dent, puncture, or use tools to pry the battery.
- Store batteries in the replacement part packaging as soon as possible after removal to prevent damage.
- If a battery begins to vent, immediately cover in sand or use gloves and tongs to place battery in a fire safe.
- Take care to prevent shorting of battery terminals or damaging the battery, as fire or overheating could result.
- Dispose of the battery in a manner in accordance with local regulations.

Confirm Before Proceeding

- Battery is fully discharged and the device is disconnected from all power sources.
- Inspect the battery if the phone battery shows signs of swelling or damage, or if the phone feels hot or emits strong odor, don't attempt disassembly. Please reach out to Google customer support.
- Take care not to expose the phone or its components to liquids once disassembled.



Battery

It's recommended to use the Universal Disassembly Fixture to hold the device during the Battery removal process.

Use caution!

Review all **safety precautions** before beginning work.

Prerequisites

Remove the following components first:

- **Display**
- **Graphite Sheet**
- **Mid-frame**

Tools

Heat Plate	Table C-Clamp
Universal Disassembly Fixture	ESD Tweezers
Universal Base	Feeler gauge
Universal Press	Ionizing air fan
Universal Press Plate 12mm	3M AP111 Primer
Pixel 8-Bat Press-#1	
Pixel 8-Holder	
Pixel 8-Battery Press Rubber	
Universal adsorption bulb	

 Parts

Battery

The parts listed are for the Battery disassembly.

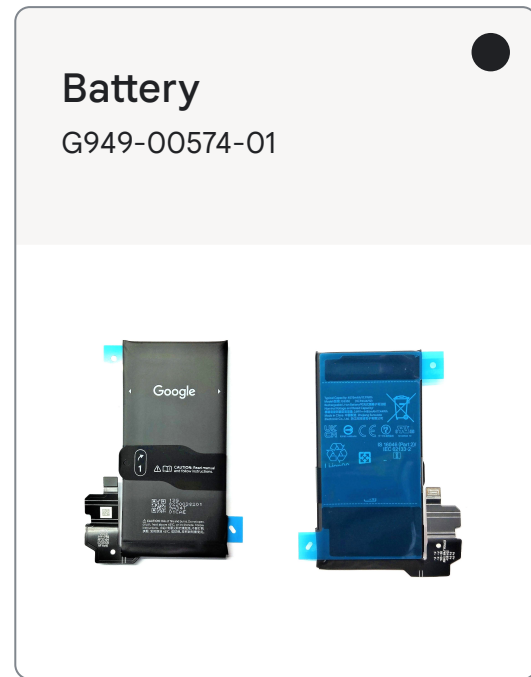

Reuse indications



Reusable without
Cleaning



Reusable after
Cleaning



Not Reusable
after disassembly

Caution 

Examples of unacceptable battery conditions - Not suitable for repair*



Pouch damage

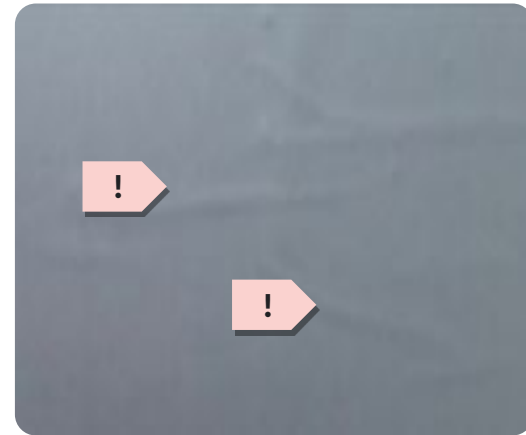

Line protrusion

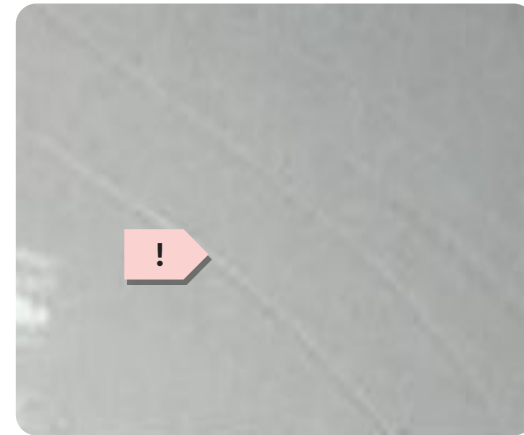

Scratch

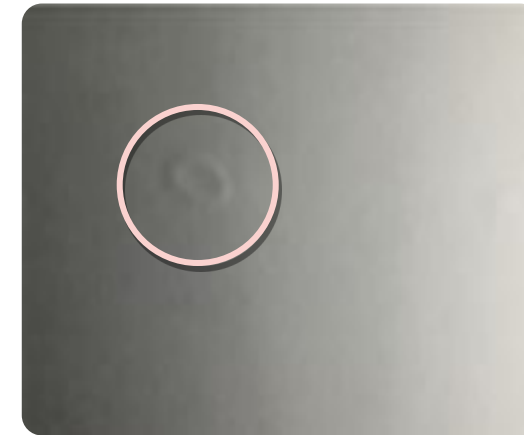

Contamination marking

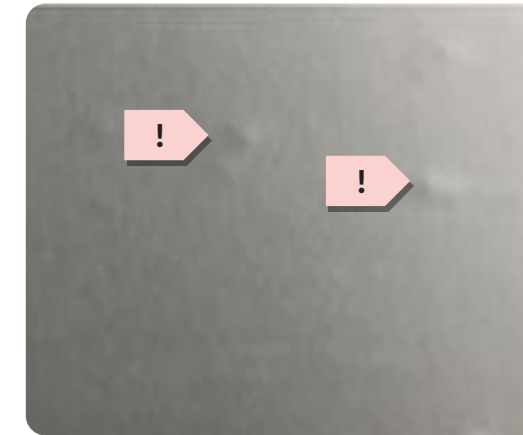

Dot protrusion



Dent



Bubbling



Imprinted line

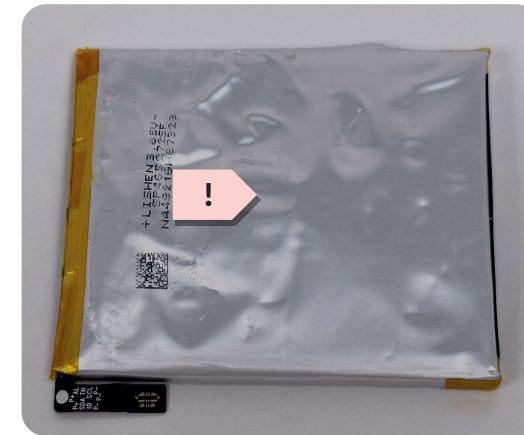

Swelling or electrolyte leakage

*These are examples of potentially dangerous battery conditions but don't reflect all possible dangerous conditions. Please follow general safety guidance outlined in this document.

Peel back pull jacket

Peel back the pull jacket on the battery following the instructions printed on the tabs using **ESD Tweezers**.

Part: G949-00574-01 (Battery)

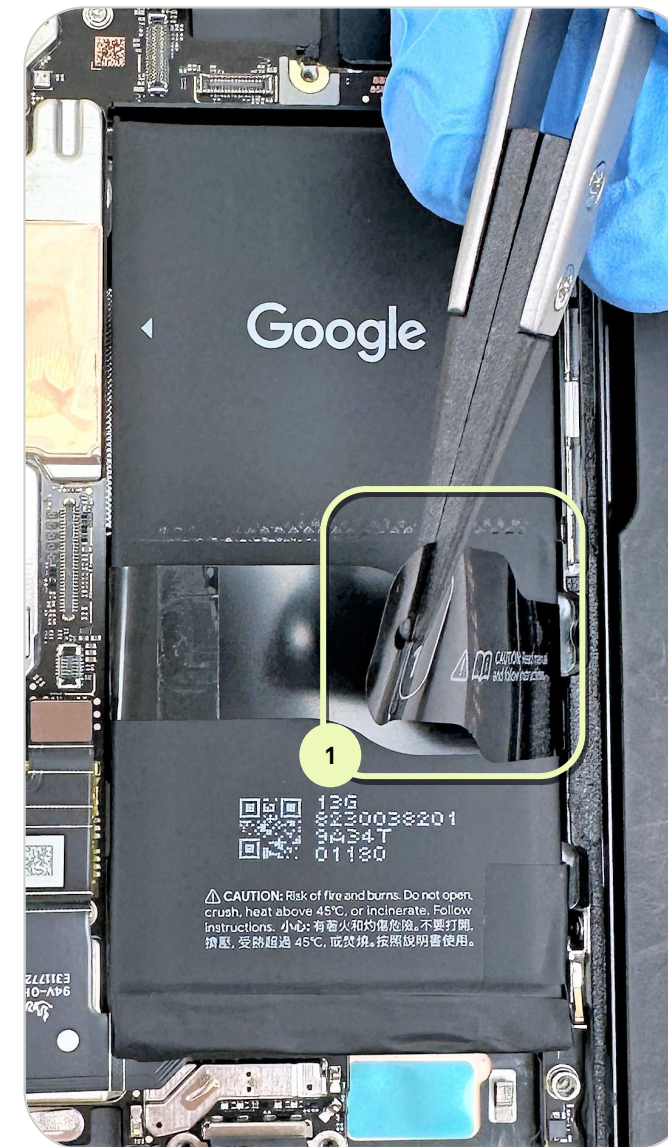

Adjust pull jacket

- Wearing **ESD Finger cots** can help to increase friction, making the pull jacket easier to grip.
- Move the pull jacket horizontally toward the top of the phone, stopping when the arrows on the pull jacket are at or below the arrows on the **Battery** (Fig 1).

⚠ Use Caution

The intent of the pull jacket is to provide leverage to pull on the Battery, NOT to cut through the adhesive.

When moving the pull jacket, make sure the arrows on the jacket don't exceed those on the Battery.

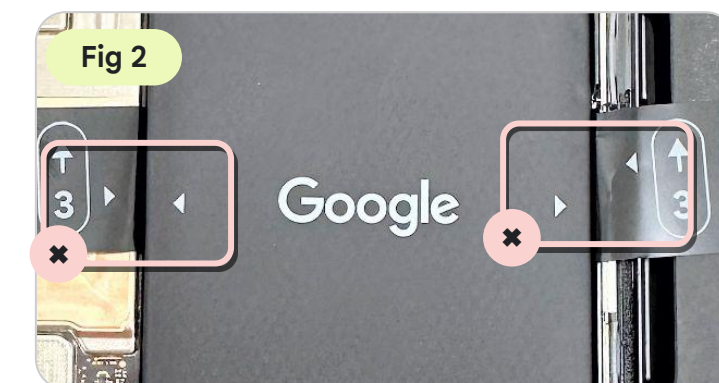
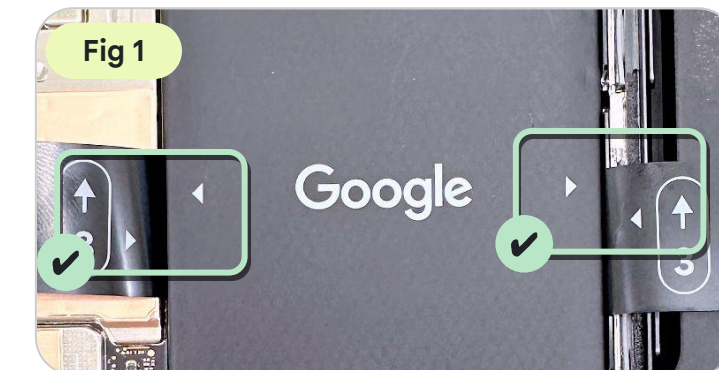

Soften adhesive

Place the device back down on the **Heat Plate** set to **158°F/70 °C** for **10 mins** to soften the **Battery** adhesive evenly. To ensure even heating, don't rest the camera visor area on the heating surface.



Use Caution

Heat plate is a Hot Surface. Use caution as it could cause burns.



Clamp fixture

- Place the **Universal Disassembly Fixture** on a flat surface and fasten down with a clamp.
- Align the **Table C-Clamp** with the fixture, and make sure the clamp is fastened tightly.



Secure device

- Use the **Universal Disassembly Fixture** to remove the **Battery**.
- Place the device on the **Fixture** and adjust so the device is centered.
- Turn the handle clockwise to lock the device in position.

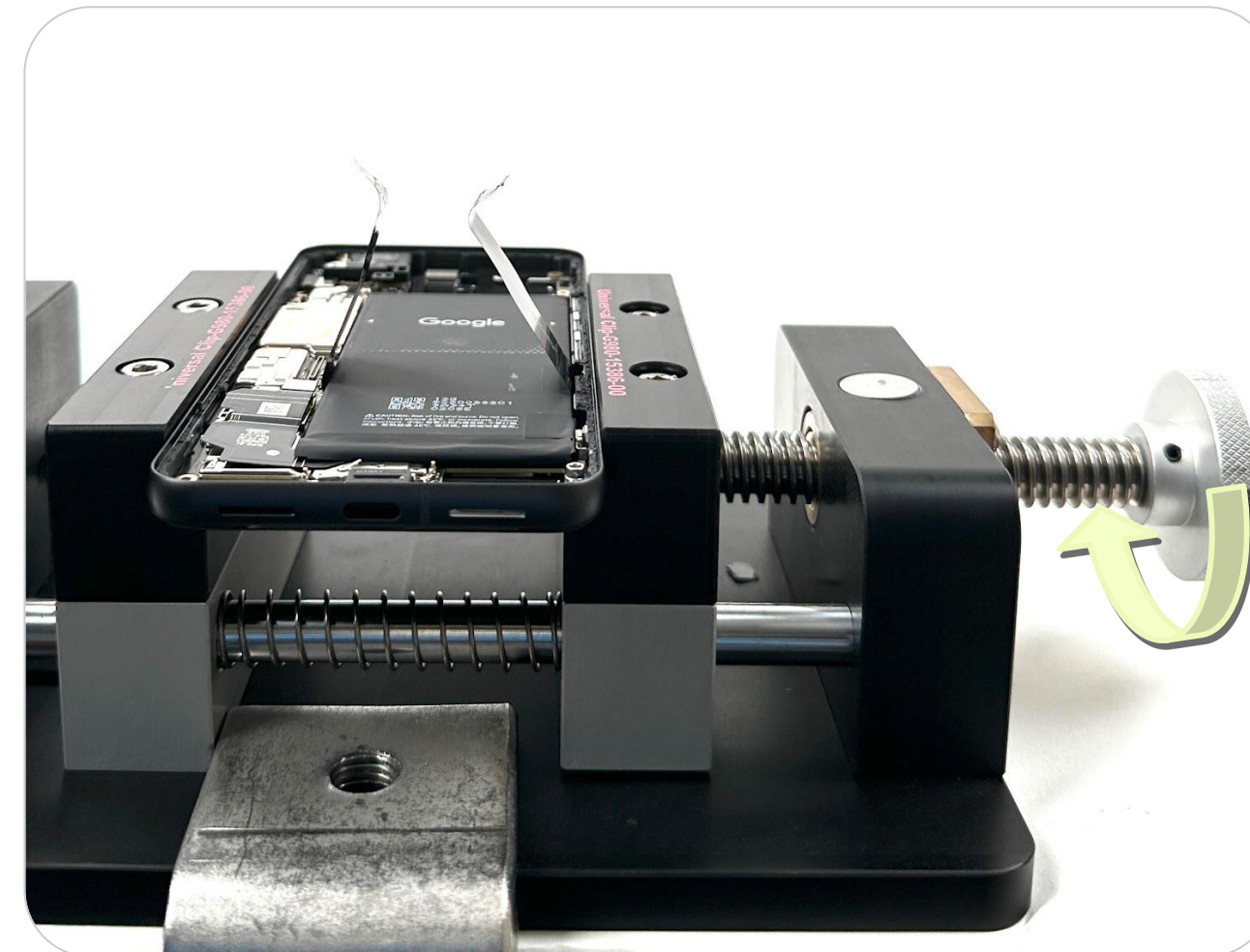

Lift Battery

- Wearing **ESD Finger cots** can help to increase friction and make the pull jacket easier to grip.
- Pull both sides of the jacket upward, perpendicular to the device, to remove the **Battery**.



Use Caution

The battery may be easier to remove if you lift the battery as soon as the device leaves the heat plate.

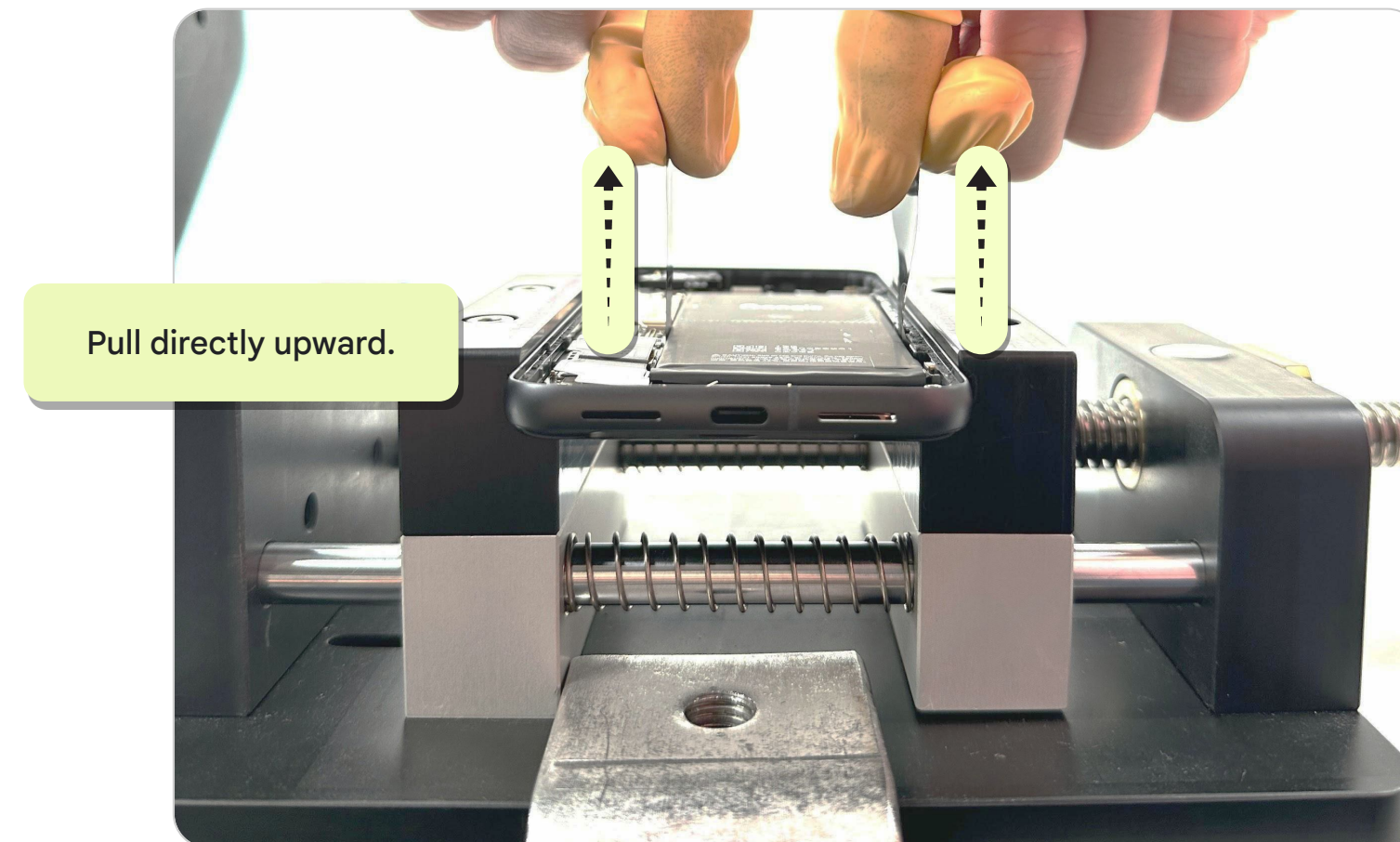

Finished! Need assembly instructions? →

Remove Battery

- Gently remove the **Battery**.
- Store the battery safely and dispose of the battery in a manner in accordance with local regulations.

Part: G949-00574-01 (Battery)



Use Caution

Keep small screws and sharp objects away from the Battery.

For your safety, we don't recommend reinstalling the battery after removal. After removal, install a new battery.



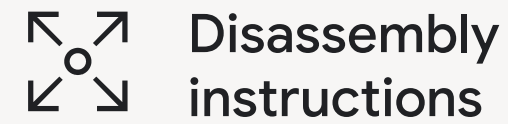

Logic Board

The Logic Board consists of memory, storage, the processor, and communication components such as Wi-Fi and mmWave.

Use caution!

Review all **safety precautions** before beginning work.

Prerequisites

Remove the following components first:

- **Display**
- **Graphite Sheet**
- **Mid-frame**
- **Bottom Speaker**
- **Front Camera**
- **Rear Camera**
- **mmWave Module**
- **Battery**

Tools

Pixel 8-Holder
Pixel 8-Screw Cover
Universal fish line tool
Adjustable torque screwdriver
Screwdriver Hex Shank Torx Plus Bit no.3
Universal Disassembly ESD stick
ESD Tweezers
IPA and cloth
Dust-free Cotton swabs
Sankol lubricant CFD 409Z_V2

 Parts

Logic Board

The parts listed are for the Logic Board disassembly.

Reuse indications

- Reusable without Cleaning
- Reusable after Cleaning
- Not Reusable after disassembly

Logic Board

Multiple Part Numbers

●

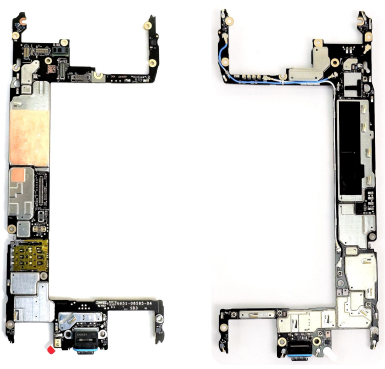

SIM Tray

Multiple Part Numbers

●

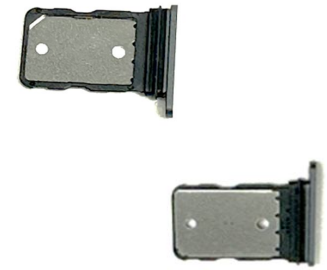

Screw

G250-06670-00

●



Screw

G250-05802-00

●



ANT 7 Bracket

G853-01545-01

●



Remove screw

Remove the **ANT 7 Screw** with a **Adjustable torque screwdriver** with **Screwdriver Hex Shank Torx Plus Bit no.3**, and remove the **Pixel 8-Screw Cover**.

Part: G250-05802-00 (Screw)



Note

Don't reuse the part.

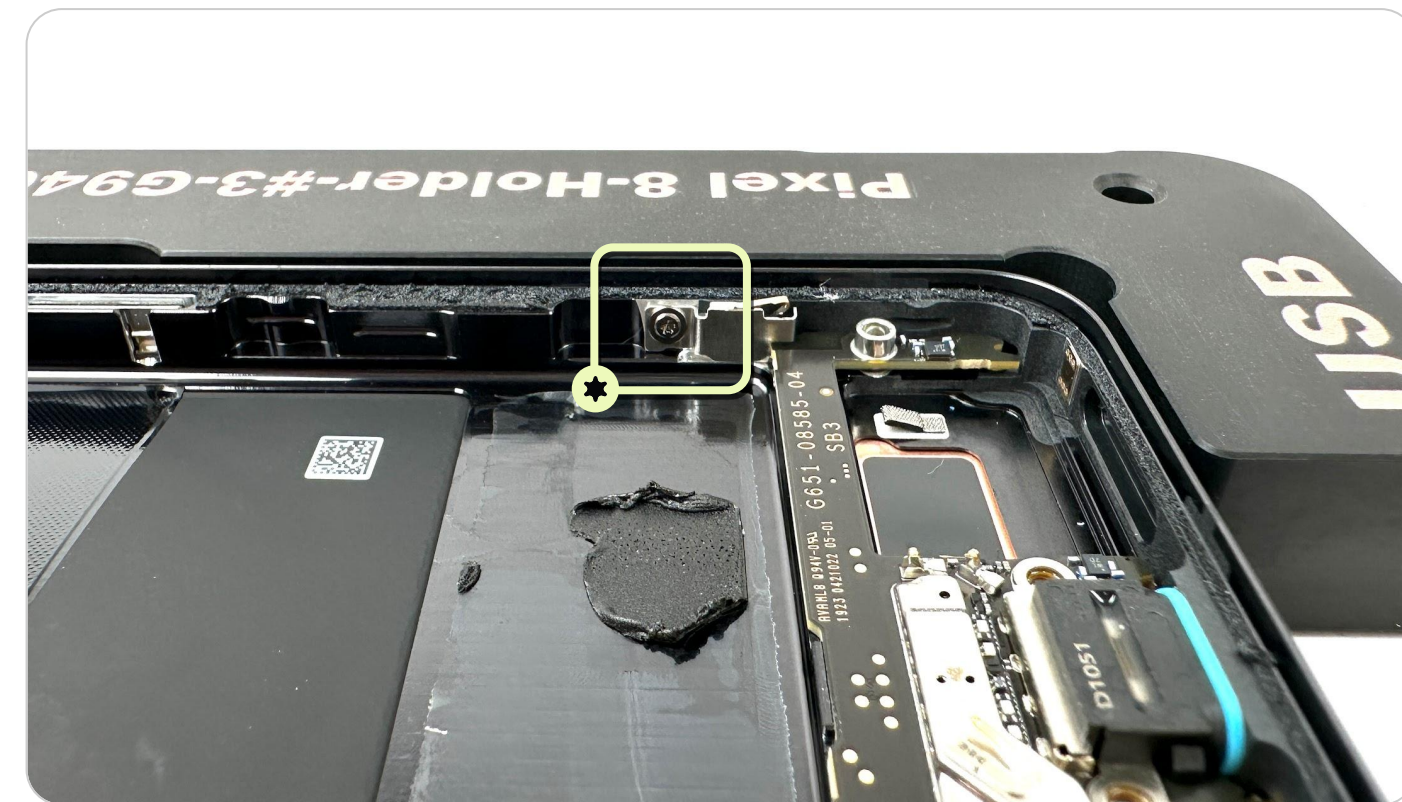

Remove ANT 7 Bracket

- Remove the **ANT 7 Bracket** with the **ESD Tweezers**.

Part: G853-01545-01 (ANT 7 Bracket)

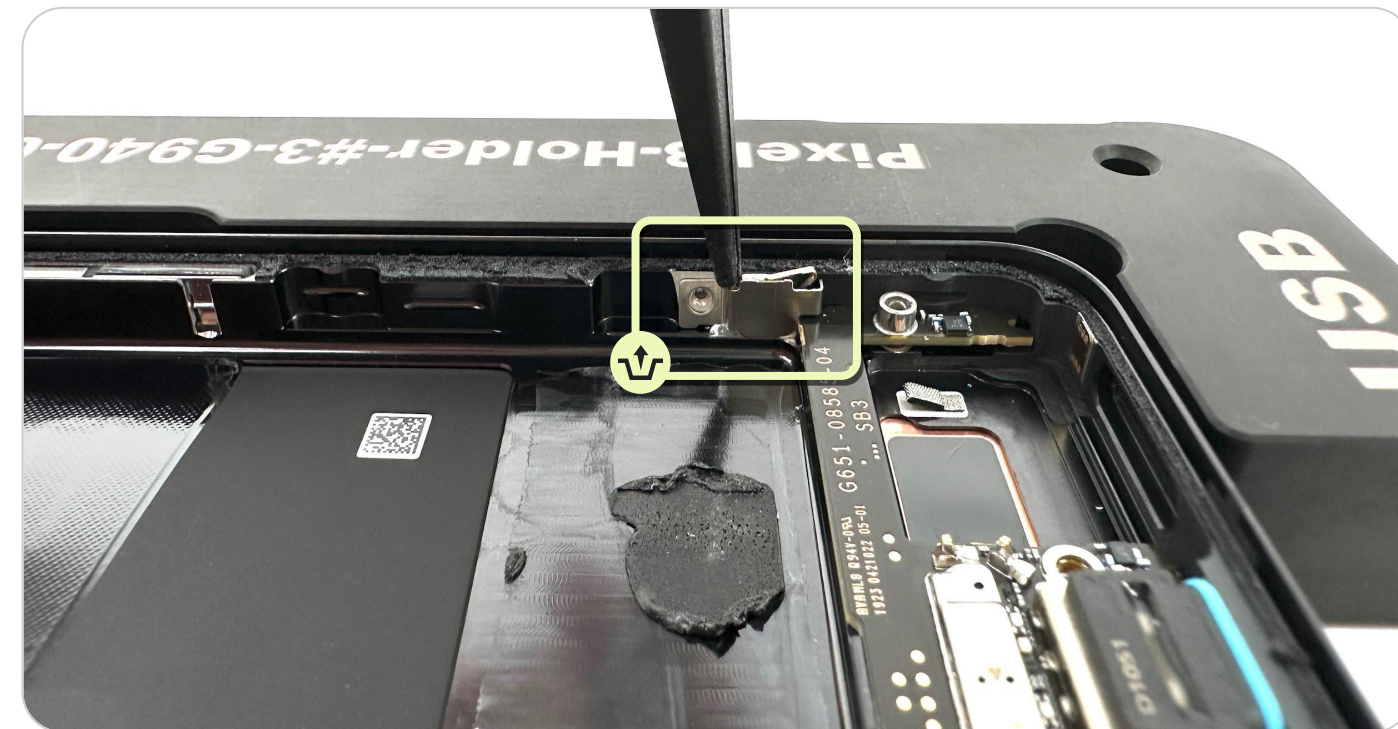

Remove SIM Tray

Remove the **SIM Tray** with the **Universal fish line tool**.

Part: Multiple Part Numbers (SIM Tray)



Use Caution

Be careful to avoid scratching the Enclosure.

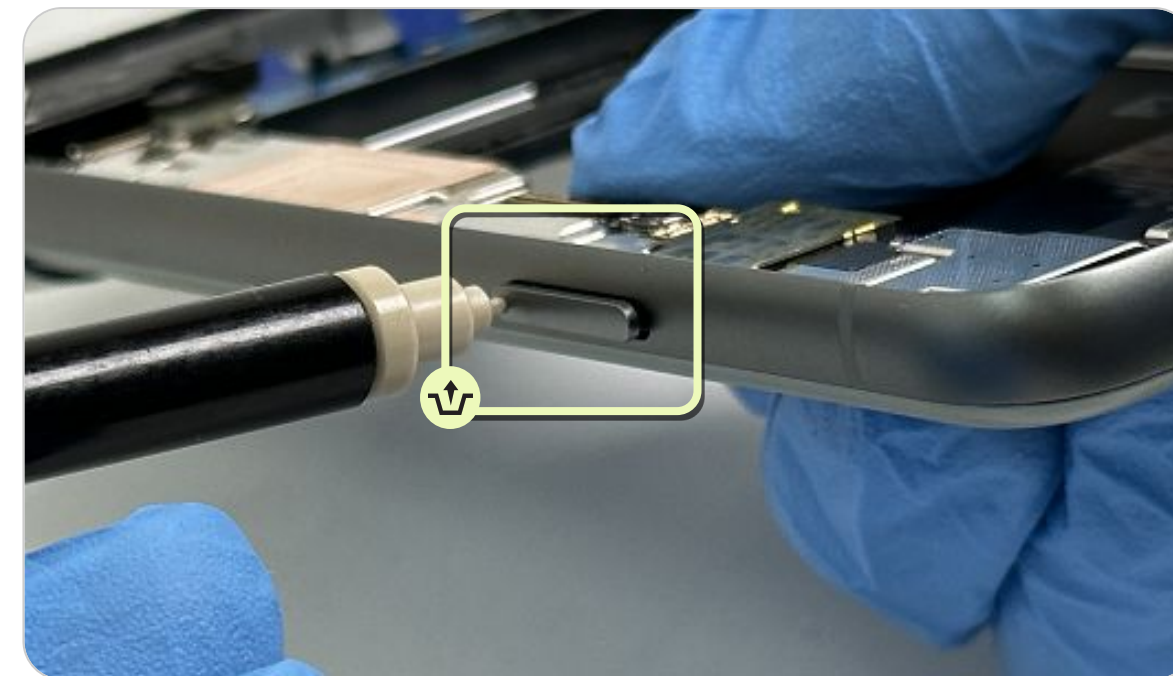

Remove screws

- Place the **Pixel 8-Screw Cover** on the **Pixel 8-Holder**.
- Remove **2 Logic Board Screws** with a **Adjustable torque screwdriver** with **Screwdriver Hex Shank Torx Plus Bit no.3**, and remove the **Pixel 8-Screw Cover**.

Part: G250-06670-00 *2 (Screw)



Note

Don't reuse the part.



Disconnect Logic Board

Loosen the **BIF Flex** with the **Universal fish line tool**.



Note

Use the Universal fish line tool to avoid damaging the components.

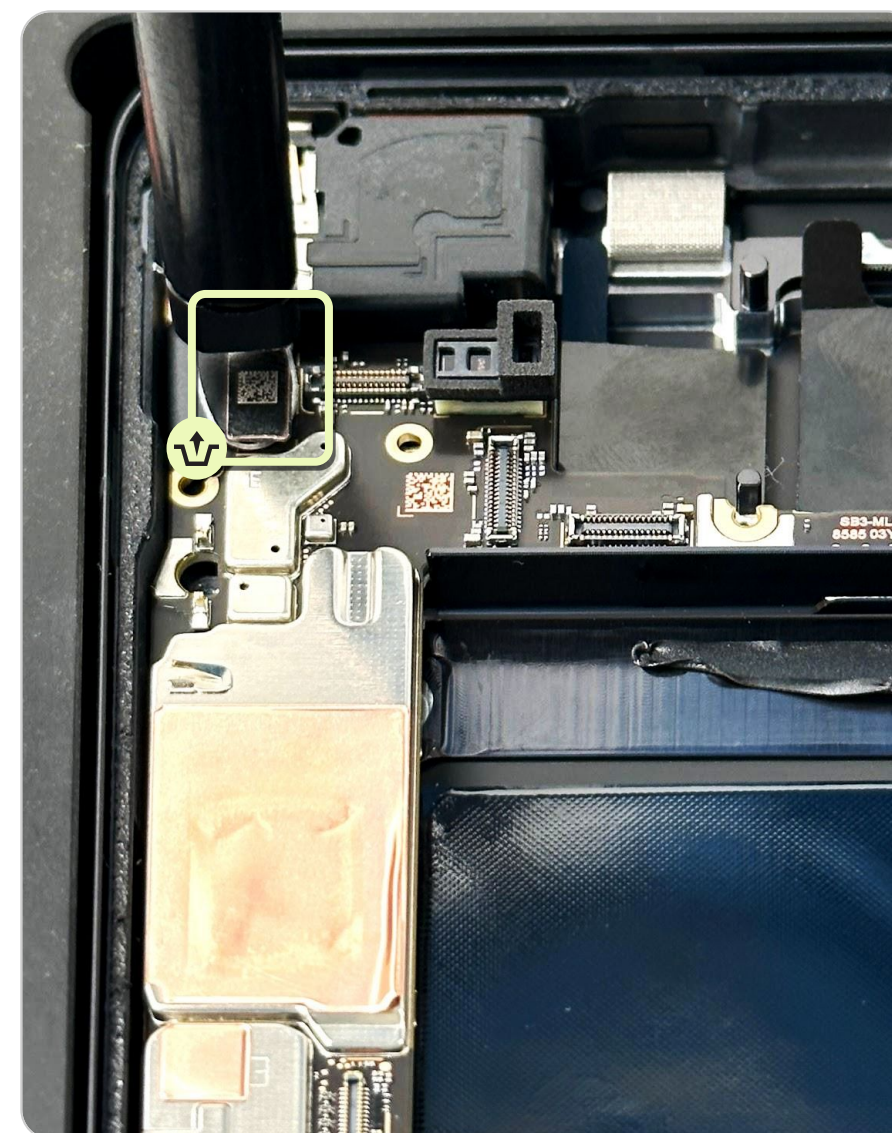

Finished! Need assembly instructions? →

Remove Logic Board

- Pry the **Logic Board** upward with an **Universal Disassembly ESD stick**.
- Holding the indicated part, lift the top side first to remove the **Logic Board**.

Part: Multiple Part Numbers (Logic Board)

⚠ Use Caution

Be careful to avoid damaging components on the Logic Board.

💡 Note

Don't wear gloves when handling the Logic Board.

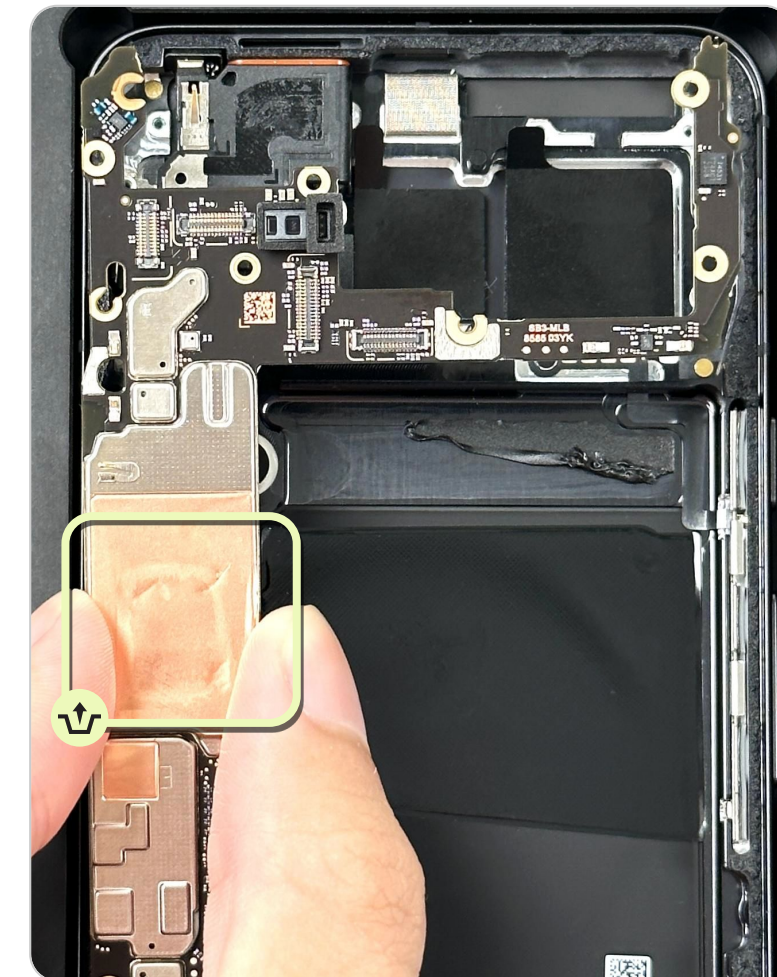

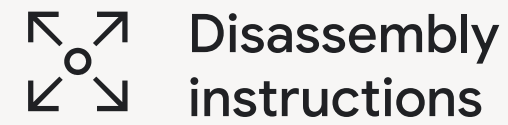

Top Speaker

The Top Speaker is used both as an ear speaker for making calls and a second loudspeaker for music and video playback.

Use caution!

Review all [safety precautions](#) before beginning work.

Prerequisites

Remove the following components first:

- Display
- Graphite Sheet
- Mid-frame
- Bottom Speaker
- mmWave Module
- Battery
- Logic Board

Tools

Pixel 8-Holder
Pixel 8-Screw Cover
Adjustable torque screwdriver
Screwdriver Hex Shank Torx Plus Bit no.3
Universal Disassembly ESD stick

 Parts

Top Speaker

The parts listed are for the Top Speaker disassembly.

Reuse indications



Reusable without
Cleaning



Reusable after
Cleaning



Not Reusable
after disassembly

Top Speaker
G863-00509-12

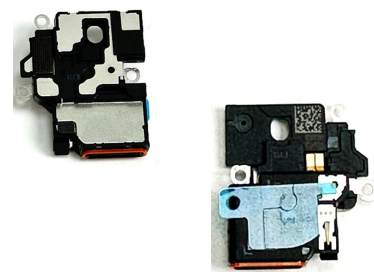

Screw
G250-05802-00



Top SPK PSA
G806-11702-00



Remove screw

- Place the **Pixel 8-Screw Cover** on the **Pixel 8-Holder**.
- Remove **Top Speaker Screw** with a **Adjustable torque screwdriver** with **Screwdriver Hex Shank Torx Plus Bit no.3**, and remove the **Pixel 8-Screw Cover**.

Part: G250-05802-00 (Screw)



Note

Don't reuse the part.

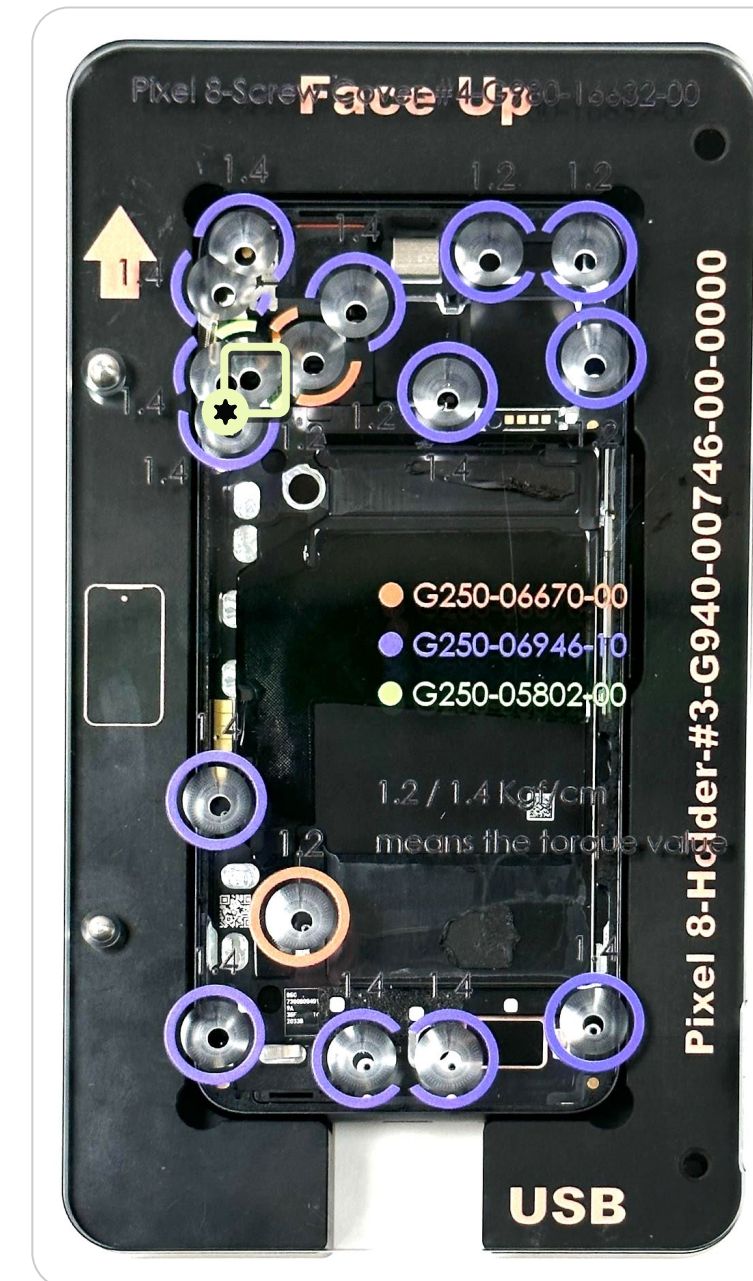

Finished! Need assembly instructions? →

Remove Top Speaker

Remove the **Top Speaker** with the **Universal Disassembly ESD stick**.

Part: G863-00509-12 (Top Speaker)



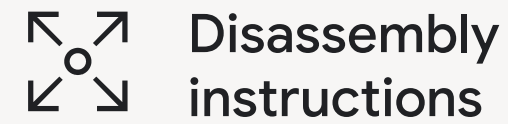

Mic 1 Bracket

The Mic 1 is adhered to the Enclosure. This component is not re-used. If it is removed, replace with a new part.

Use caution!

Review all [safety precautions](#) before beginning work.

Prerequisites

Remove the following components first:

- Display
- Graphite Sheet
- Mid-frame
- Bottom Speaker
- mmWave Module
- Battery
- Logic Board

Tools

Pixel 8-Holder
ESD spudger
Dust-free Cotton swabs
Sankol lubricant CFD 409Z_V2



Parts

Mic 1 Bracket

The parts listed are for the Mic 1 Bracket disassembly.

Mic 1 Bracket

G730-07405-02



Reuse indications



Reusable without
Cleaning



Reusable after
Cleaning



Not Reusable
after disassembly

Finished! Need assembly instructions? →

Remove Mic 1 Bracket

Remove the **Mic 1 Bracket** with the **ESD spudger**.

Part: G730-07405-02 (Mic 1 Bracket)



Note

Don't reuse the part.

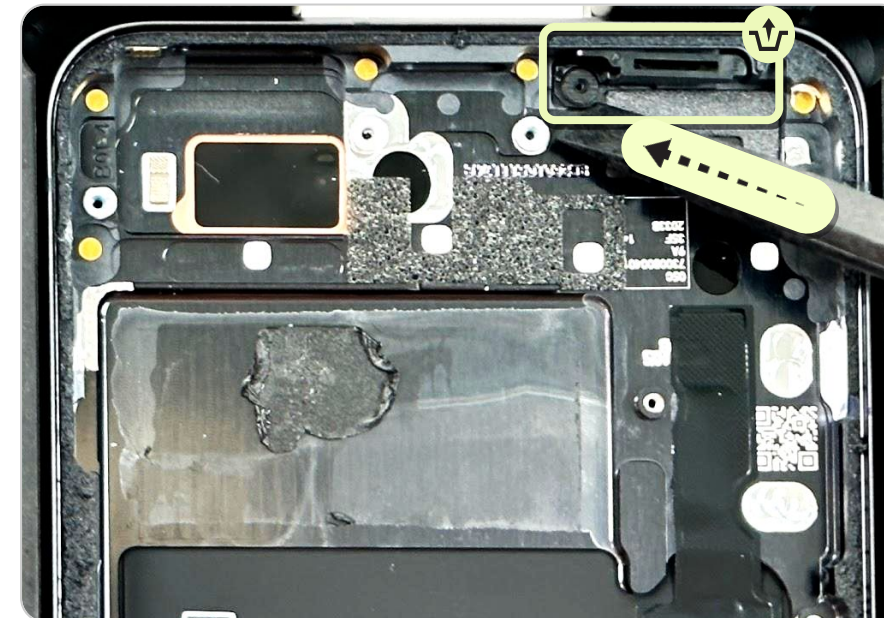



Enclosure

If re-using the Enclosure, ensure that any thermal paste or adhesive residue is completely removed.

Use caution!

Review all **safety precautions** before beginning work.

Prerequisites

Remove the following components first:

- Display
- Graphite Sheet
- Mid-frame
- Bottom Speaker
- mmWave Module
- Battery
- Logic Board
- Top Speaker
- Mic 1 Bracket

Tools

Pixel 8-Holder
Universal fish line tool
ESD spudger
IPA and cloth
Deglue Machine

 Parts

Enclosure

The parts listed are for the Enclosure disassembly.

Reuse indications



Reusable without Cleaning



Reusable after Cleaning



Not Reusable after disassembly

Enclosure
Multiple Part Numbers



BIF Flex
G652-01925-02

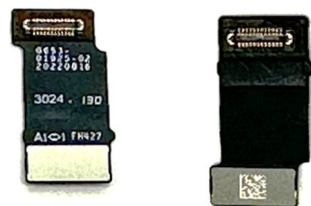

Enclosure difference

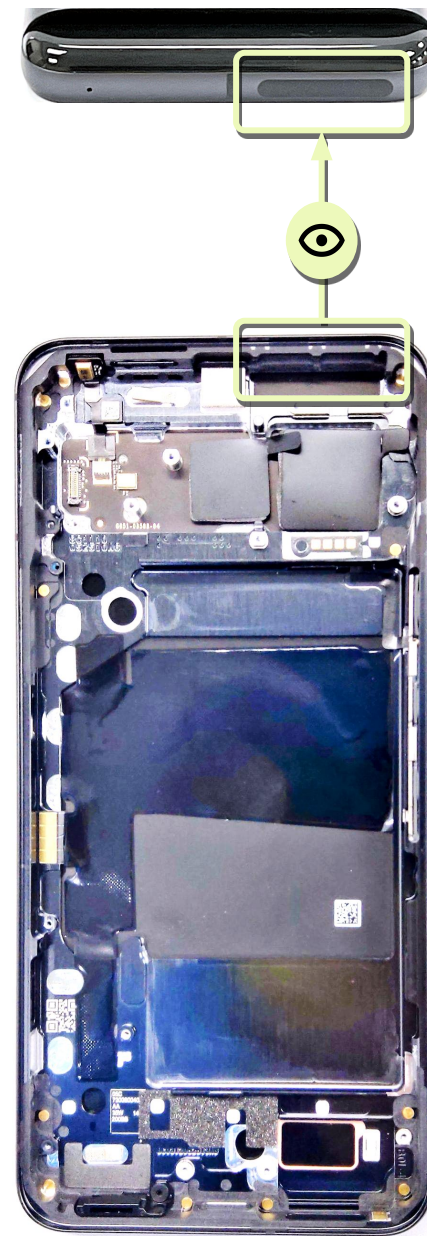

mmWave

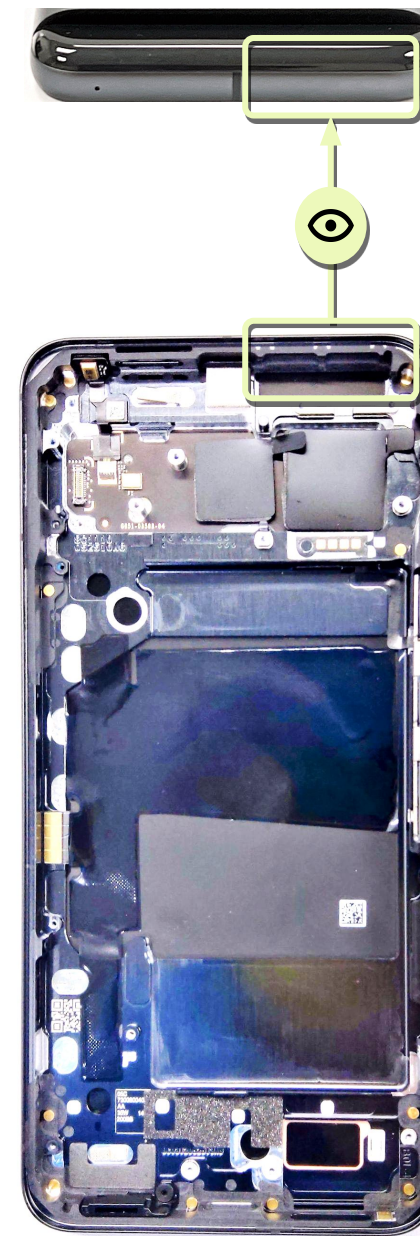

Sub6

Finished! Need assembly instructions? →

Remove BIF Flex

- Loosen the **BIF Flex** from the **Flam Board** with the **Universal fish line tool**.
- Remove the **BIF Flex**.

Part: G652-01925-02 (BIF Flex)

Note

Use the **Universal fish line tool** to avoid damaging the components.

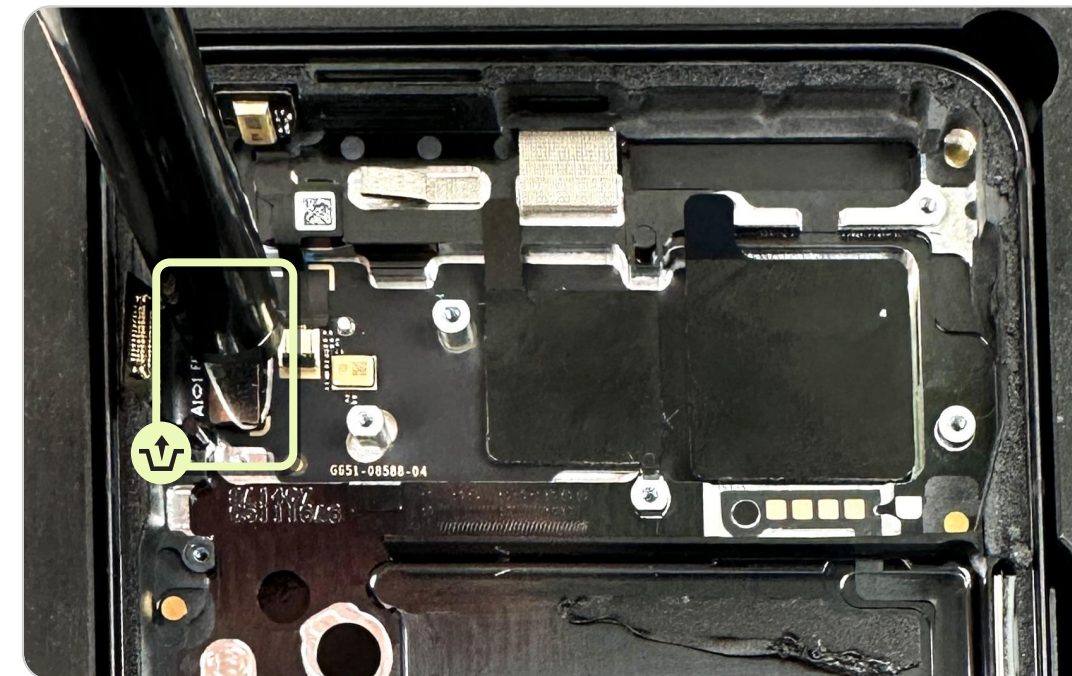



Pixel 8 Repair Manual

Assembly

Enclosure

Battery

Bottom Speaker

Mic 1 Bracket

mmWave Module

Mid-frame

Top Speaker

Rear Camera

Graphite Sheet

Logic Board

Front Camera

Display

 Assembly
instructions

Enclosure

Re-using Enclosure

- Inspect the **Enclosure** for adhesive residue.
- It is recommended to carefully and slowly peel off the adhesive in one piece by hand. Use an **ESD spudger** or **Deglue Machine** to clean the residual adhesive off the **Enclosure**.
- Use a **Dust Free Cloth** with **IPA** to clean the surface where needed.



Note

Place the device on a heat plate at 122°F /50 °C for 2 mins for easier removal.

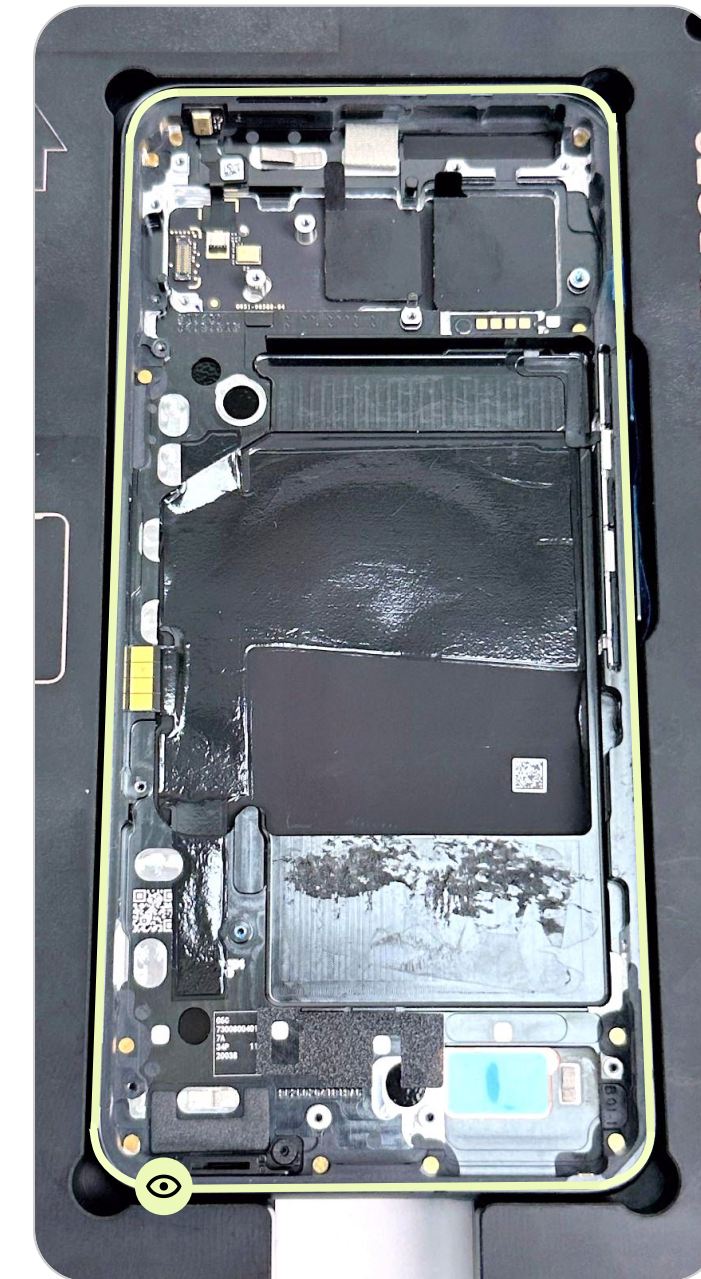

Re-using Enclosure-continued

- Remove any residue in the **Battery** area with an **ESD spudger** or **Deglue Machine**.
- Apply **IPA** with **Dust Free Cloth** afterward.



Note

Place the device on a heat plate at 122°F /50 °C for 2 mins for easier removal.



Attach BIF Flex

Attach the **BIF Flex connector** to the **Flam Board**.

Part: G652-01925-02 (BIF Flex)

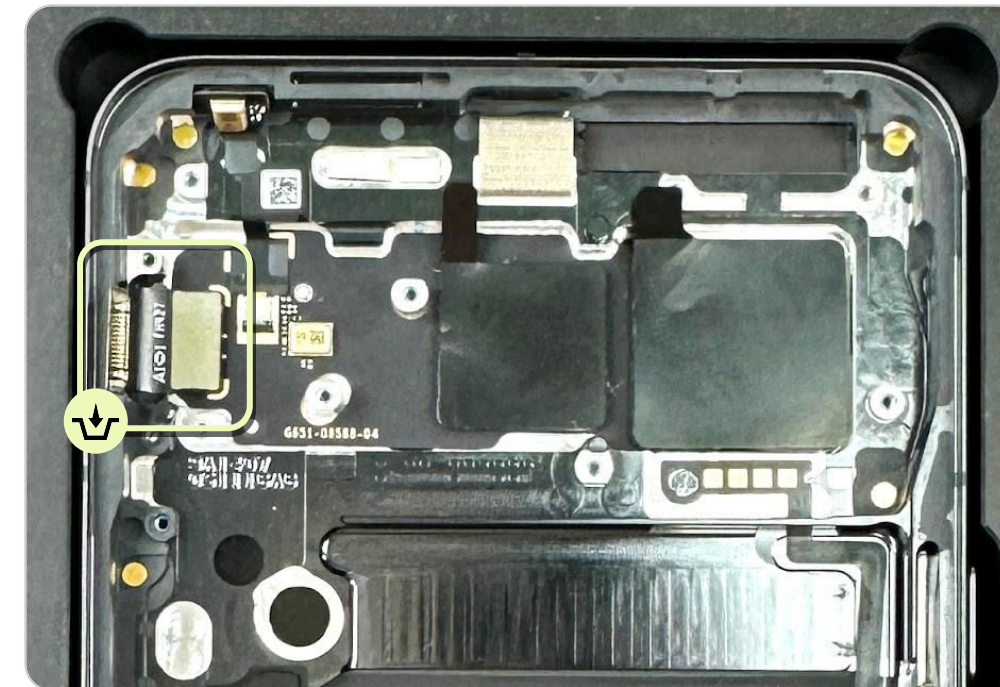

Check Pad

- Inspect the **Wireless Charger & NFC Pad**. Make sure it is not covered or obstructed by the **Graphite Sheet** or other components,
- Inspect the flex tail. Make sure it aligns with the **Enclosure** edge.

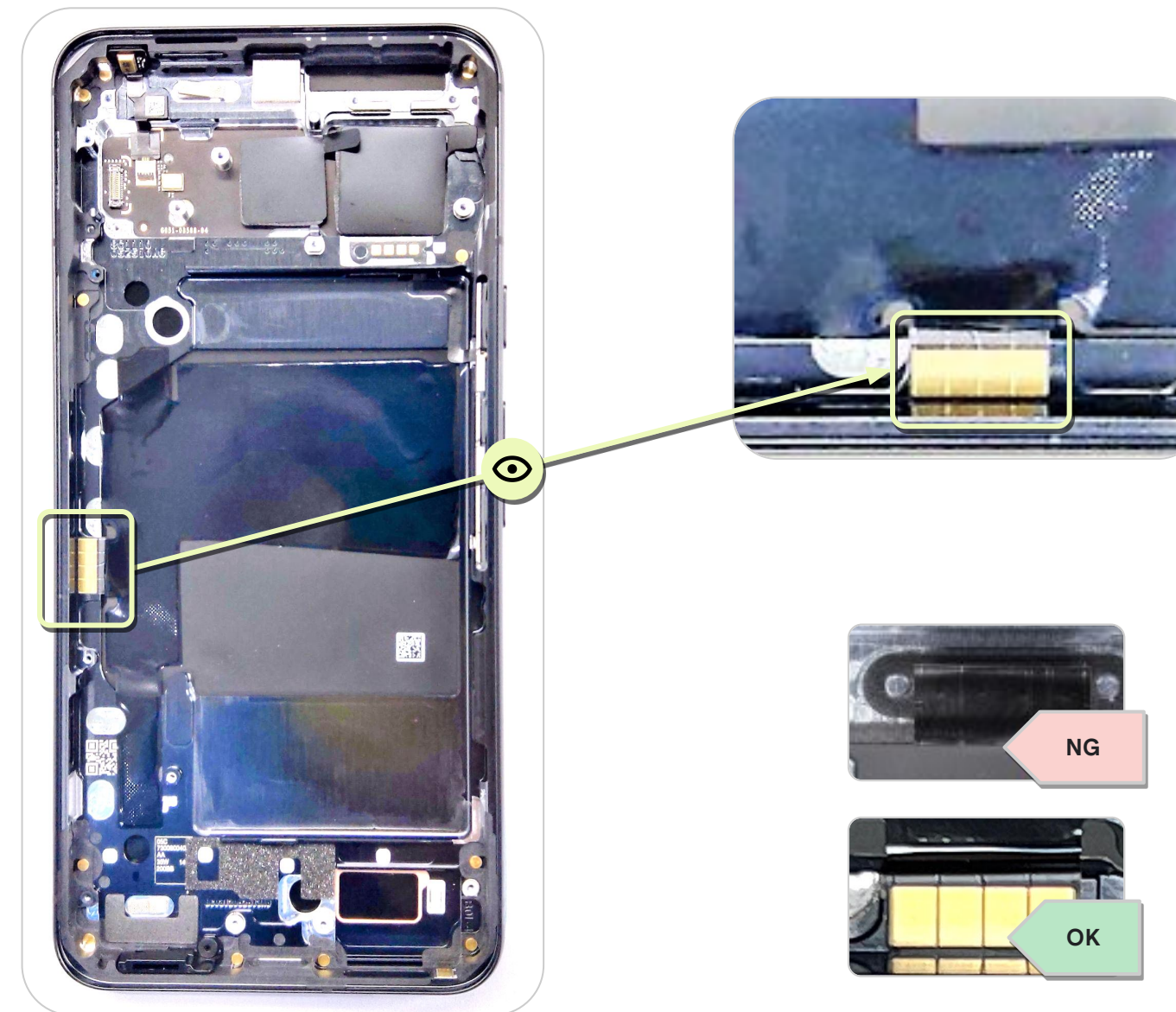

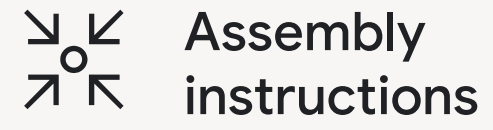

Mic 1 Bracket

Lubricate area

Apply **Sankol lubricant CFD 409Z_V2** with a **Dust-free cotton swab** around the mic grill and **Bottom Speaker**.



Note

Angle or bend the Dust-free cotton swab to go inside the holes for thorough application.

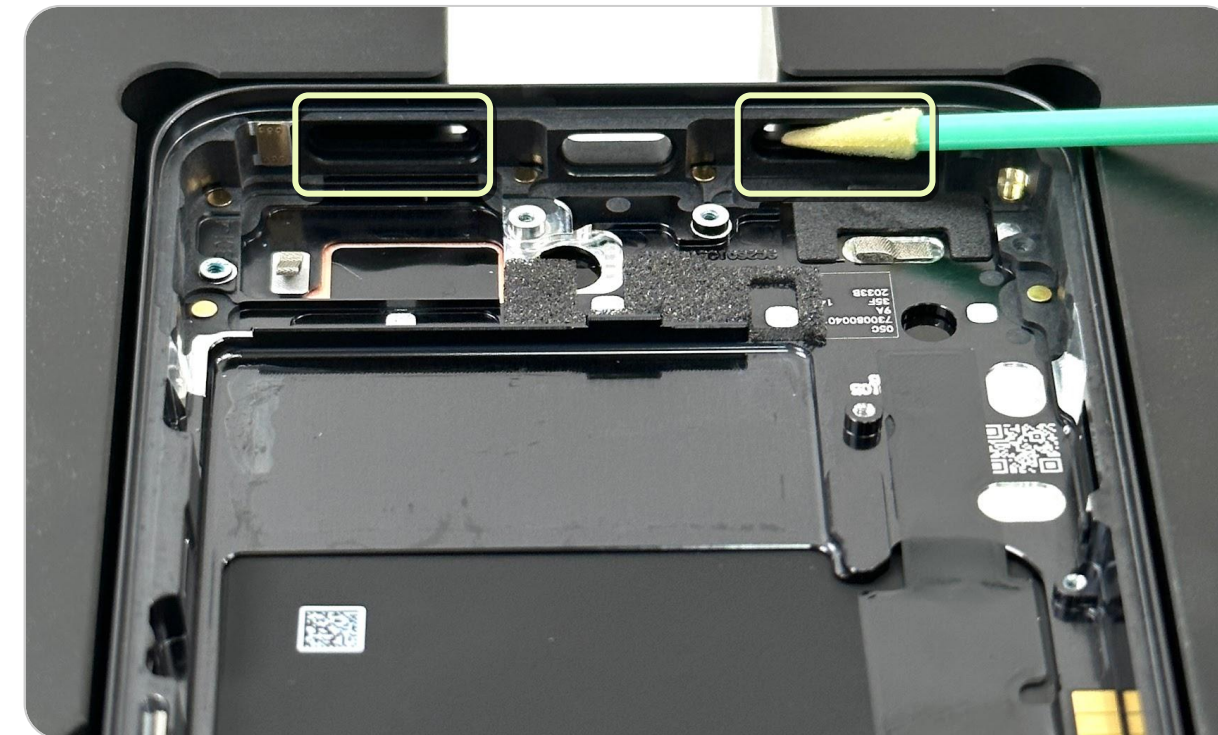

Remove Release Liner

Remove the designated **Mic 1 Bracket** release liner with **ESD Tweezers**.

Part: G730-07405-02 (Mic 1 Bracket)

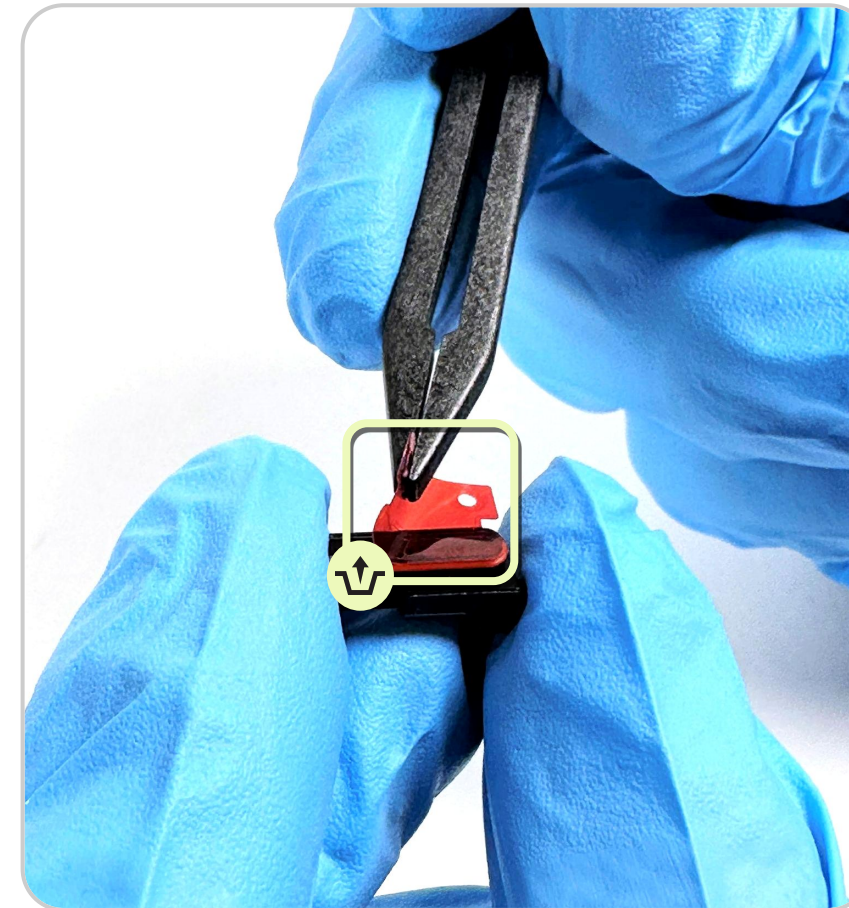

Insert new Mic 1 Bracket

- Insert the new **Mic 1 Bracket**. Ensure it is snapped past the **Enclosure rim**.
- Press for **3 seconds** with an **Universal Disassembly ESD stick**.



Use Caution

Avoid touching the Mic 1 membrane during assembly.



Remove Release Liner

Use **ESD Tweezers** to remove the second release liner on the **Mic 1 Bracket**.



Use Caution

Avoid touching the Mic 1 membrane during assembly.

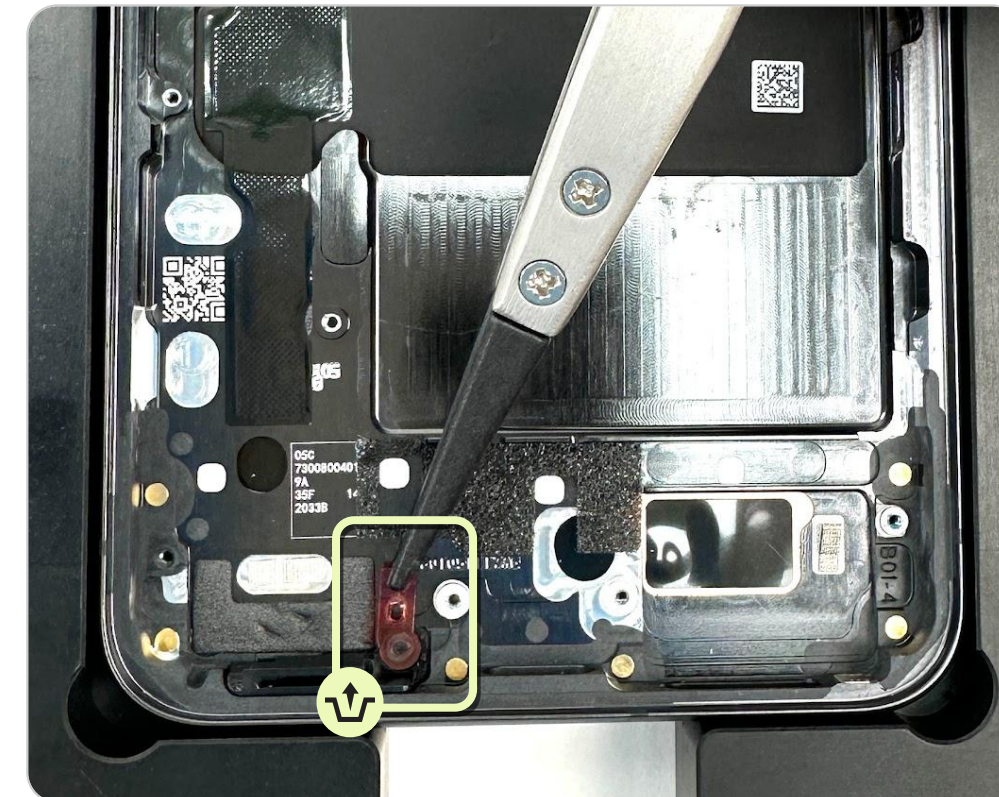

 Assembly
instructions

Top Speaker

Re-using Top Speaker

- Use a **ESD spudger** to clean the residual adhesive off the **Top Speaker** (Fig 2).
- Use a **Dust Free Cloth** with **IPA** to clean the surface as needed.

Part: G863-00509-12 (Top Speaker)

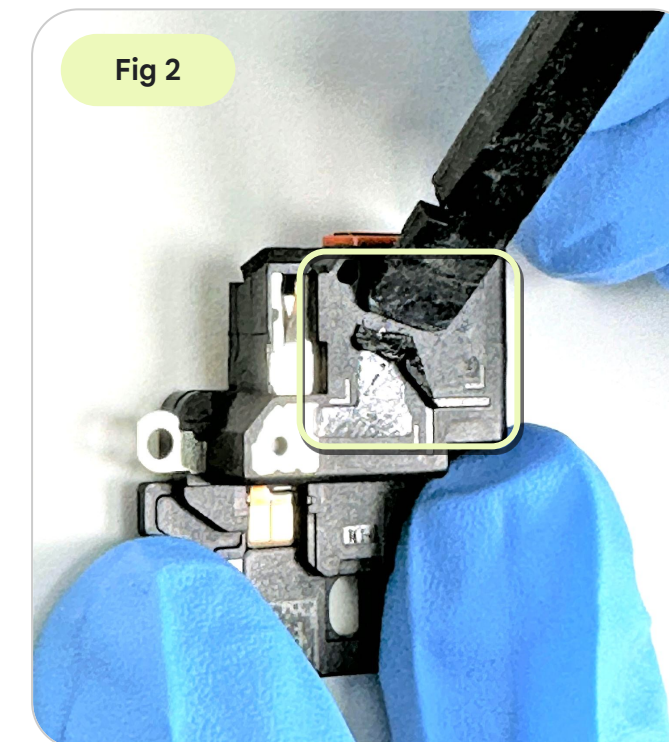
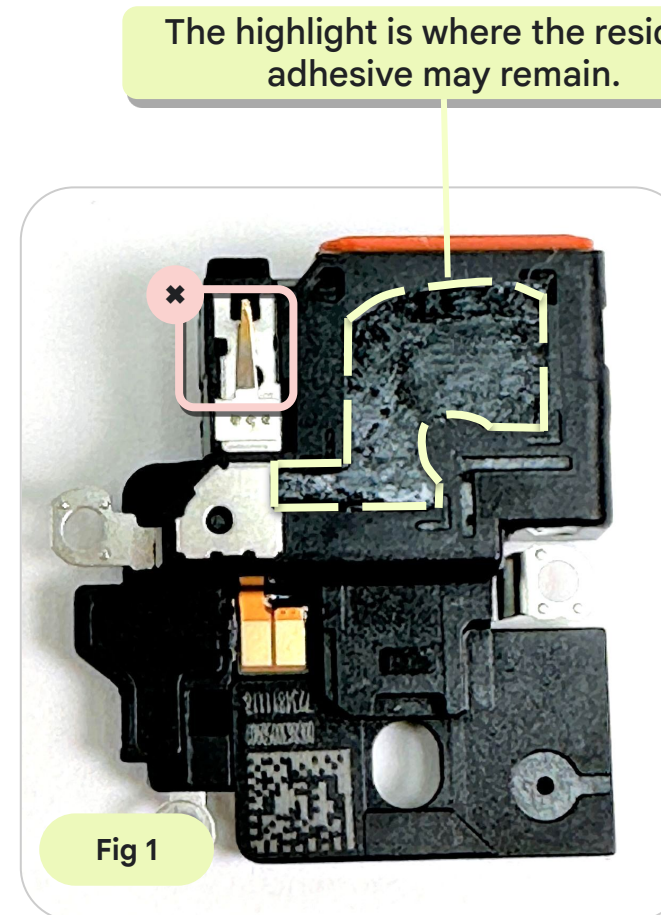

Adhere Top Speaker PSA

Attach **Top Speaker PSA** to the **Top Speaker** by the line with an **ESD Tweezers**.

Parts: G863-00509-12 (Top Speaker)

Parts: G806-11702-00 (Top SPK PSA)

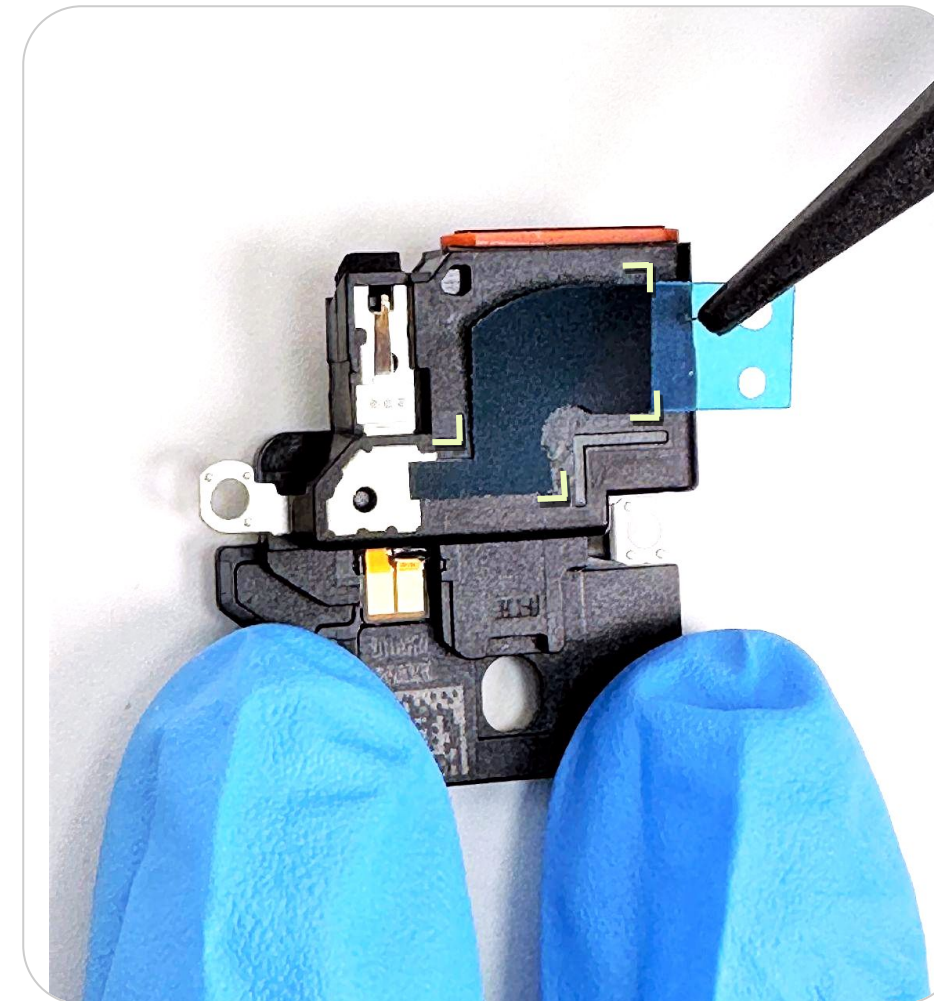

Insert Top Speaker

- Check if the spring is deformed (Fig 1).
- Insert **Top Speaker** into the slot on the **Enclosure** at an angle of approximately 15°, making sure it fits properly. Hand press it into place (Fig 2).

Parts: G863-00509-12 (Top Speaker)



Note

Make sure the speaker sits under the enclosure rim.



Fig 1

Make sure the BIF Flex does not interfere with assembly

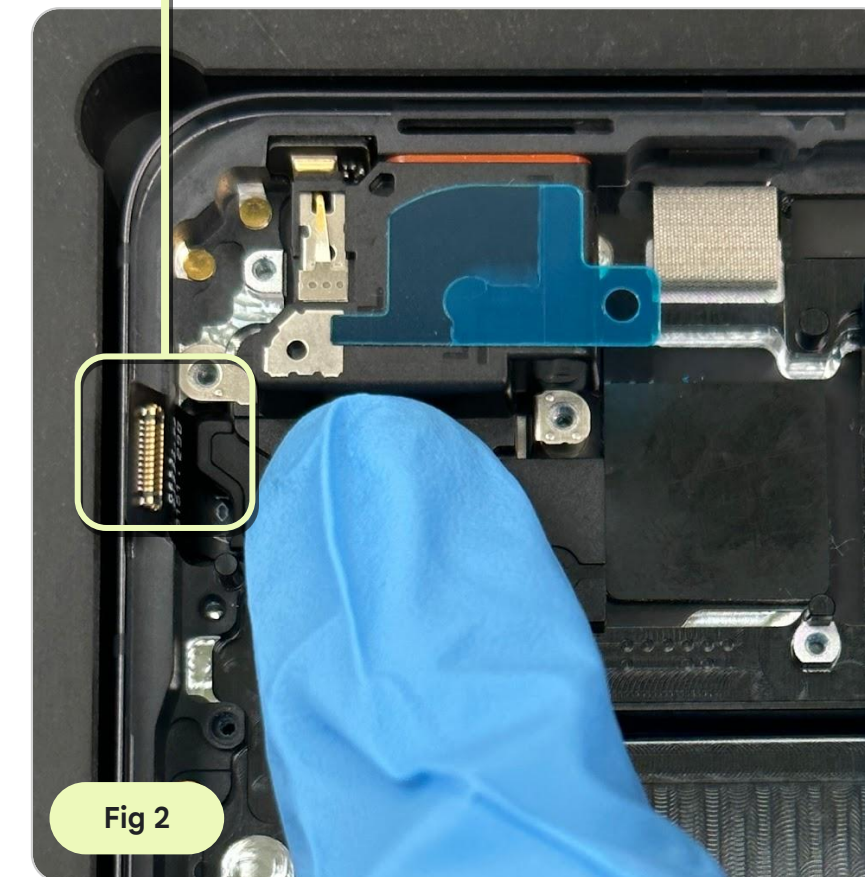
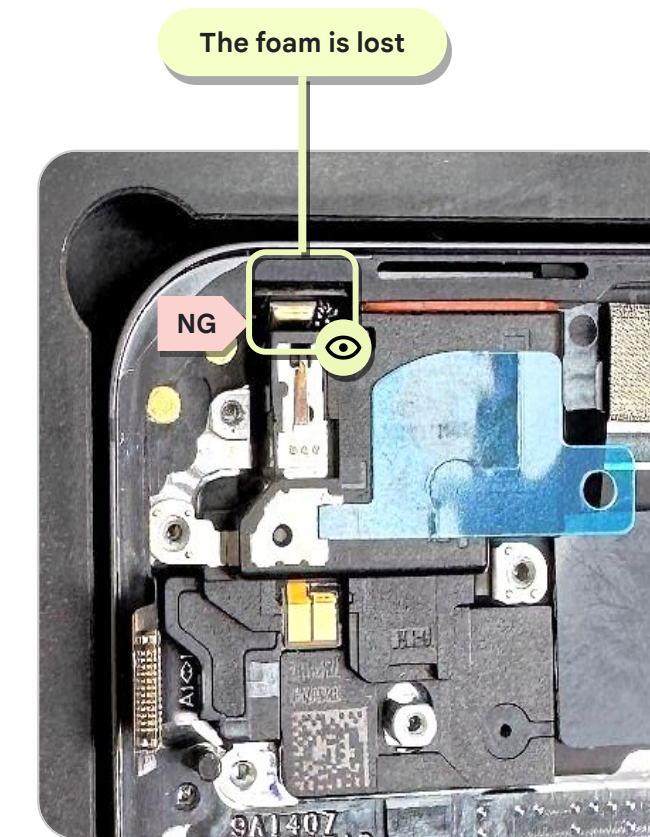

Fig 2

Check Top Speaker

Check the foam status after assembling the **Top Speaker**.



Tighten screw

- Place the **Pixel 8-Screw Cover** on the **Pixel 8-Holder**.
- Tighten the **Top Speaker Screw** with a **Adjustable torque screwdriver** with **Screwdriver Hex Shank Torx Plus Bit no.3**, then remove the **Pixel 8-Screw Cover**.

Part: G250-05802-00 (Screw)



Note

Torque force: 1.2 ± 0.03 kgf-cm



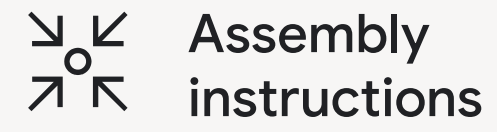

Assembly
instructions

Logic Board

Logic Board check

General Rules



Use Caution

Before assembling the MLB, check for spring deformation.

Pay **extra attention** to the springs during assembly to avoid damaging them.

Damaged springs may cause incomplete grounding. The part may need to be replaced to work as intended.

Top view



Top view



Side view

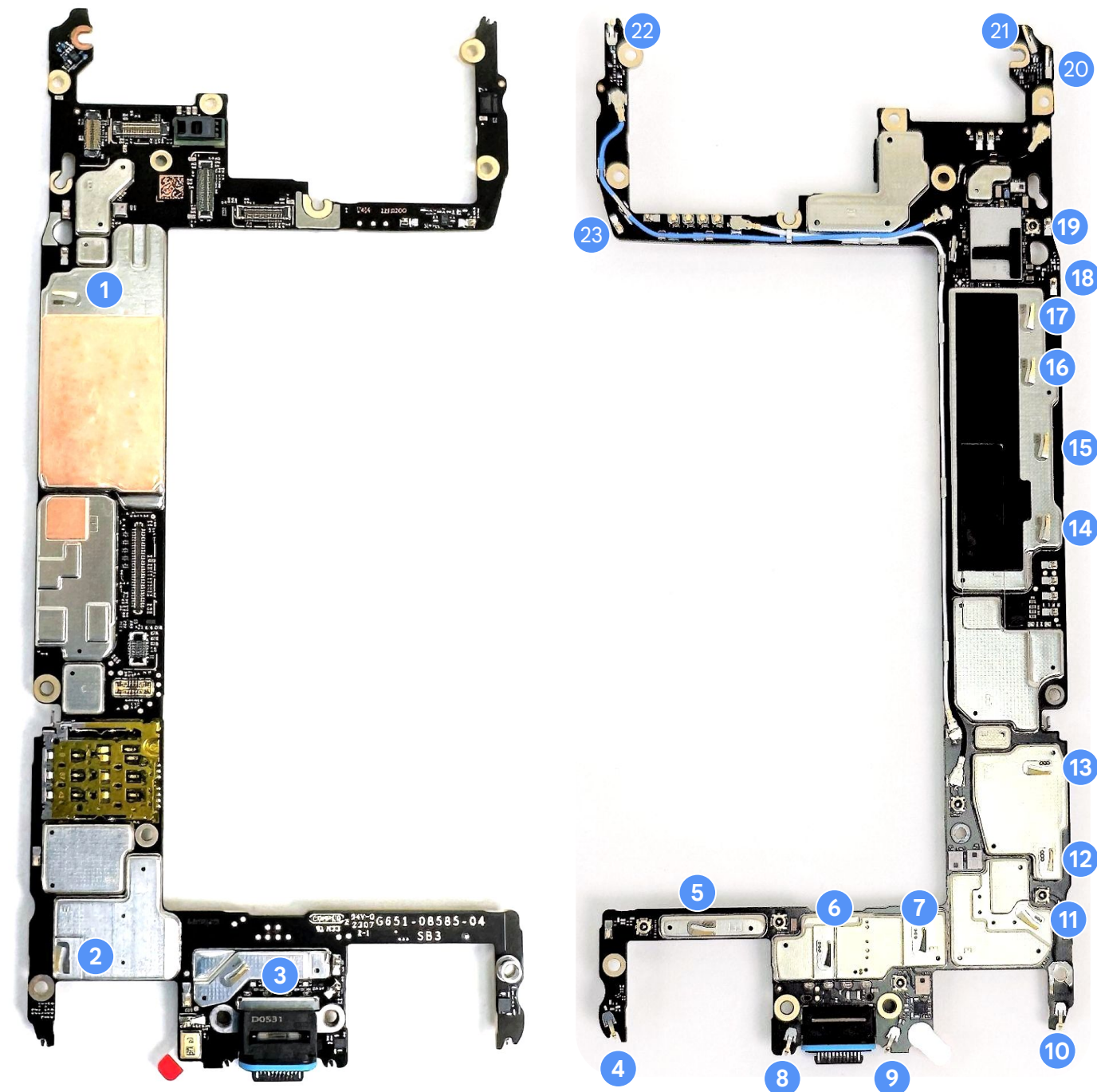
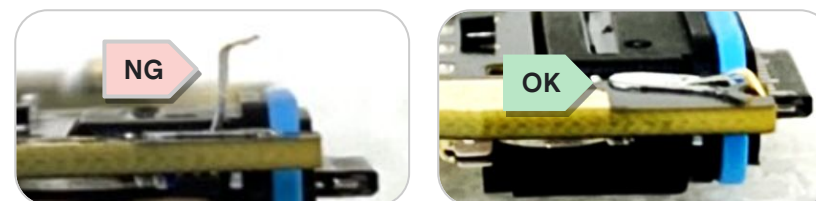

Re-using Logic Board

- Clean any thermal pad residue from the **Logic Board** with an **ESD spudger**.
- If there is any residue, use a **Dust Free Cloth** with **IPA** to gently clean the surface.

Part: Multiple Part Numbers (Logic Board)

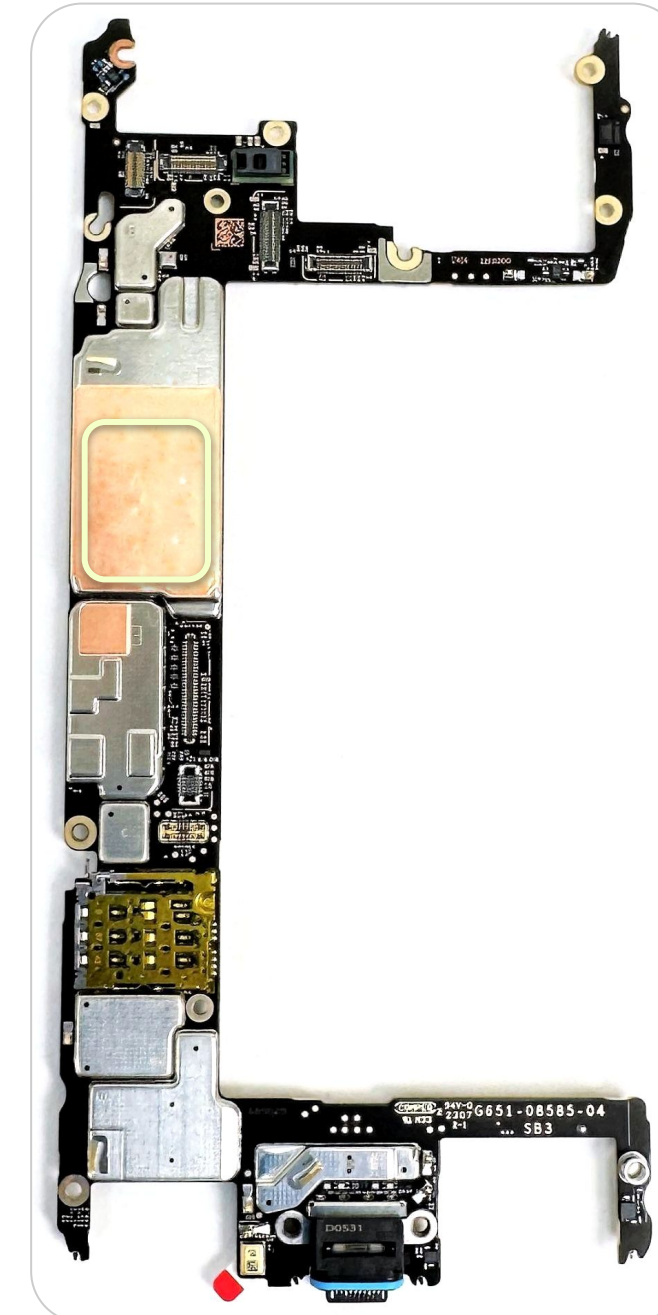

Remove protective liner

If there is a Mic protective liner attached to the **Logic Board**, remove it using **ESD Tweezers**.



Note

Don't reuse the protective liner.

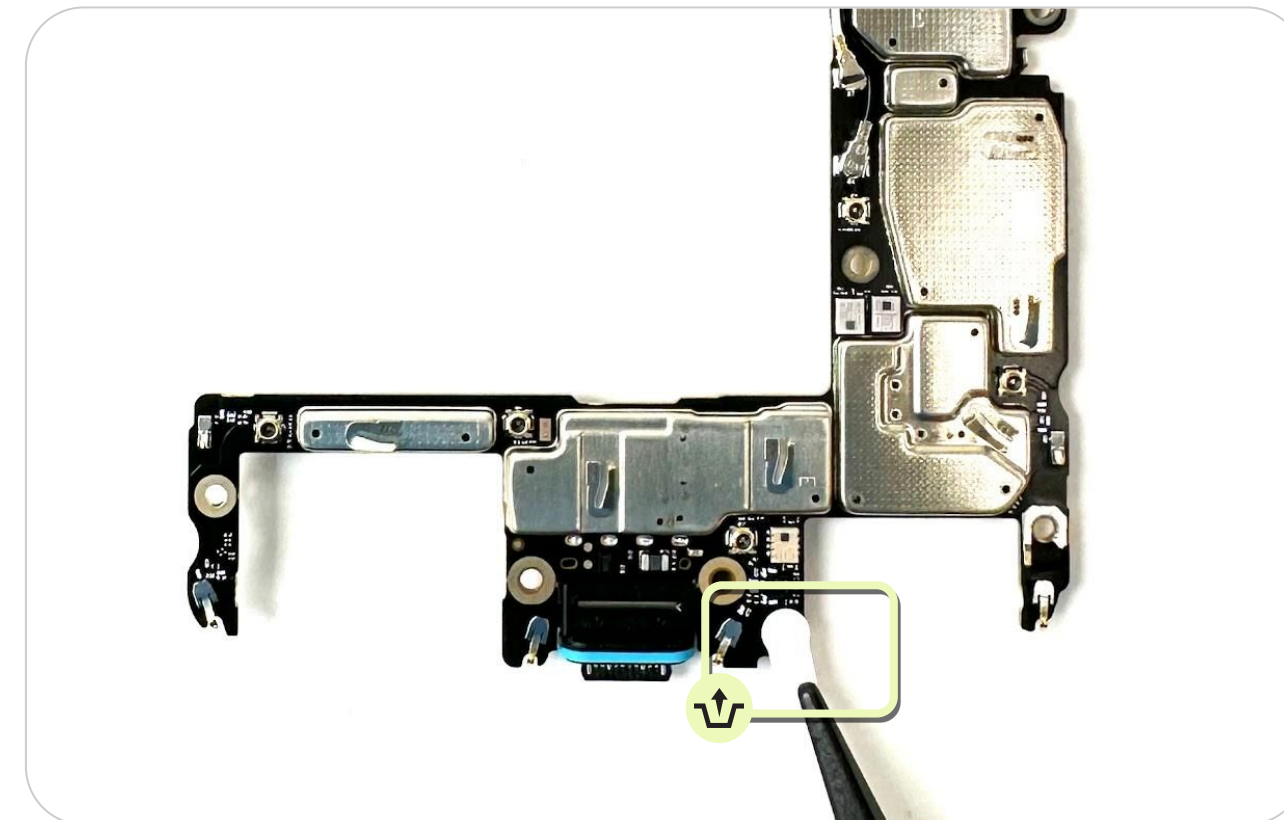

Assemble Logic Board

- Lift the **BIF Flex** in the **Enclosure** by hand to avoid trapping it under the **Logic Board**.
- First, push the **Logic Board** downwards towards the USB port of the **Enclosure**.
- Then, push the **Logic Board** straight down flush against the retaining wall.



Use Caution

Be careful to avoid damaging components on the Logic Board.



Note

Don't wear gloves when handling the Logic Board.



Check seating

- After pressing the **Logic Board** down, it should sit against the retaining wall (Fig 1 & 2).
- Ensure **4 ANT Contacts** are visible through slots on the **Logic Board** (Fig 3).

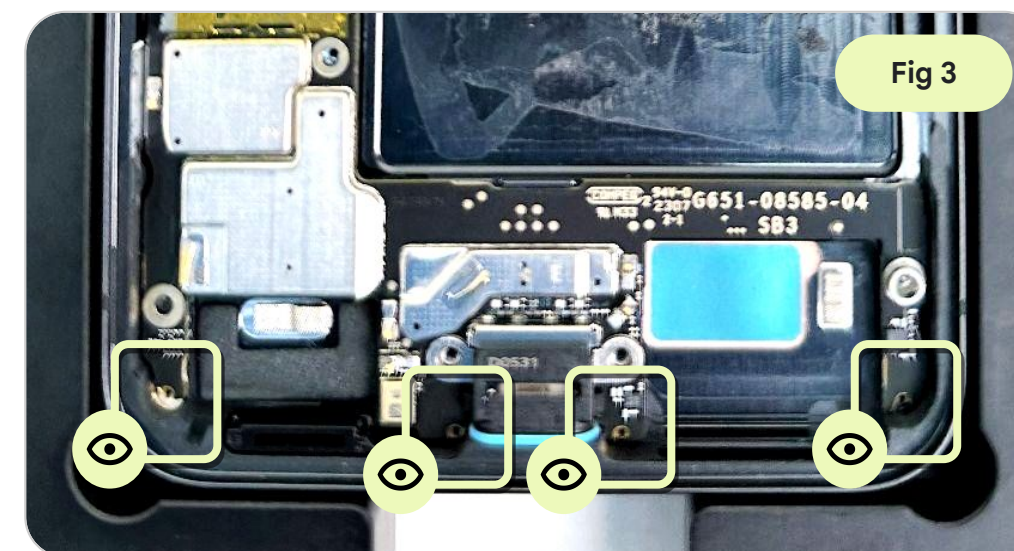
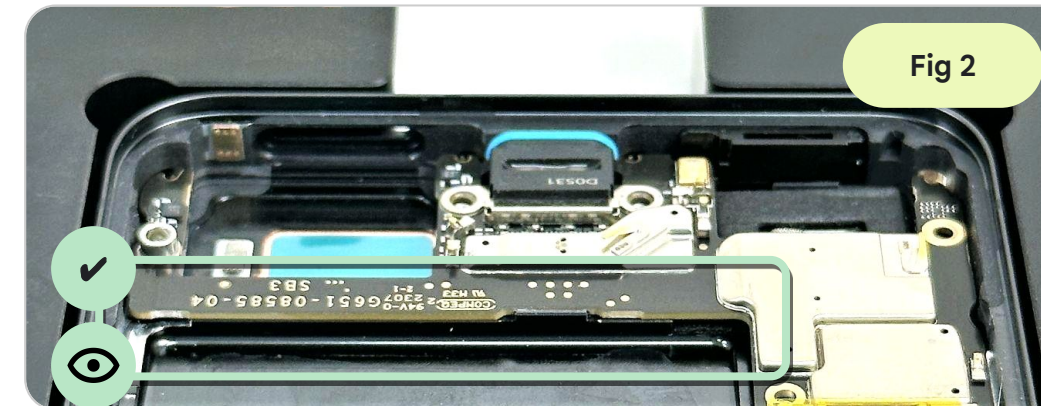
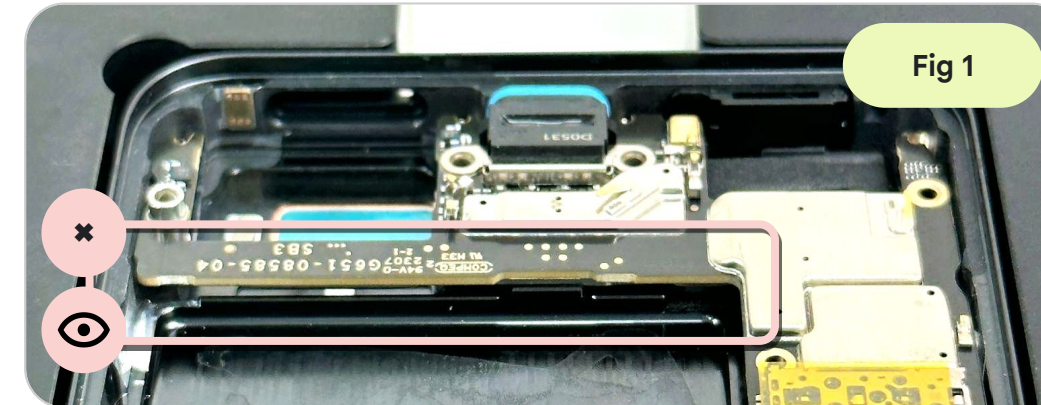

Prepare SIM Tray

Apply **Sankol lubricant CFD 409Z_V2** to the rubber on the **SIM Tray** with a **Dust-free cotton swab**.

Part: Multiple Part Number (SIM tray)



Insert SIM Tray

Lightly hold the **Logic Board** and insert the **SIM Tray** with your hand.

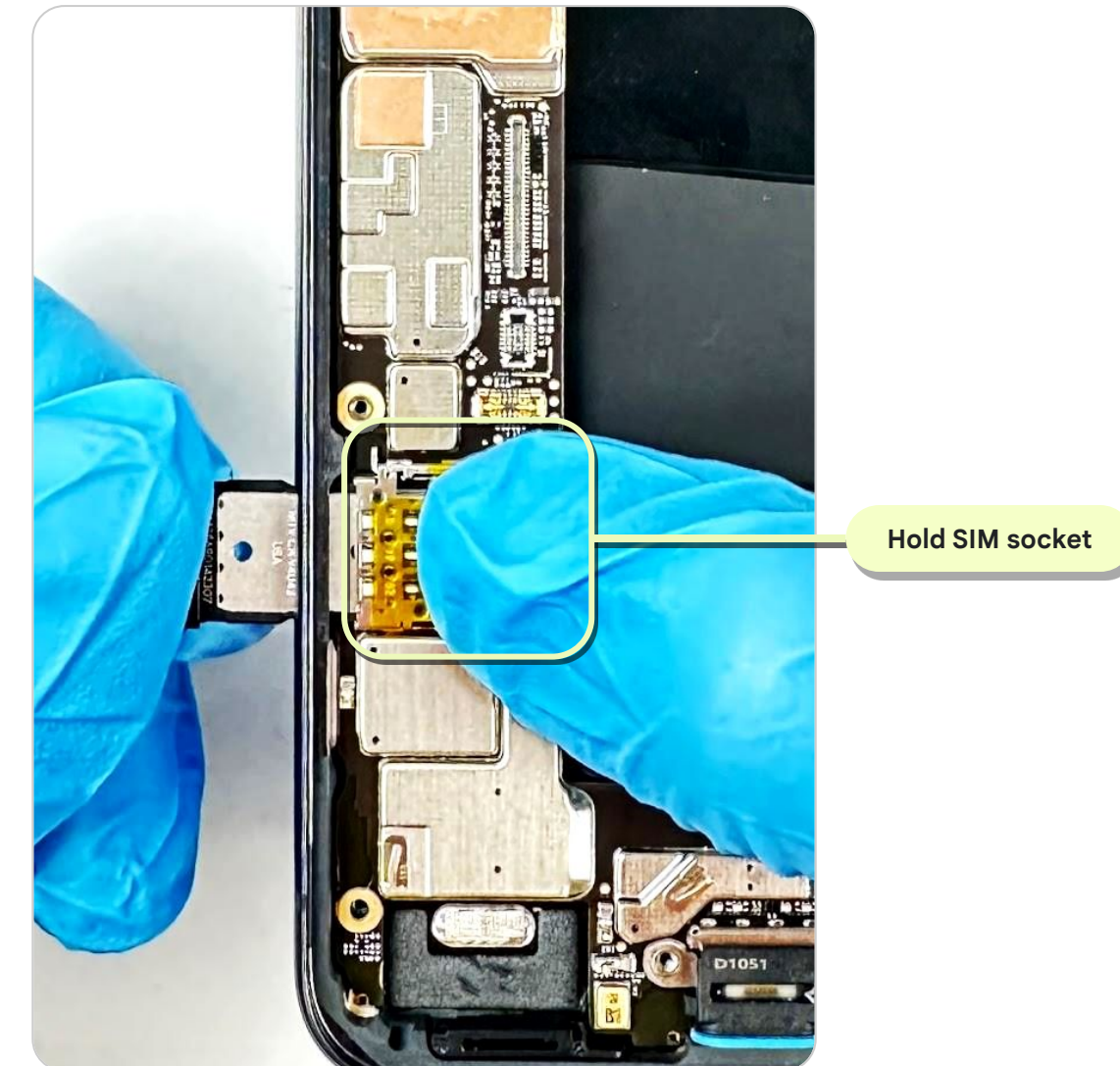

Tighten Screw

- Place the **Pixel 8-Screw Cover** on the **Pixel 8-Holder**.
- Tighten the 2 **Logic Board Screws** with a **Adjustable torque screwdriver** with **Screwdriver Hex Shank Torx Plus Bit no.3**, then remove the **Pixel 8-Screw Cover**.

Part: G250-06670-00 *2 (Screw)



Note

Torque force: 1.2 ± 0.03 kgf-cm



Attach BIF Flex

Attach the **BIF Flex** on the **Enclosure** to the **Logic Board**.



Note

Check every connector is fully attached to the Logic Board.

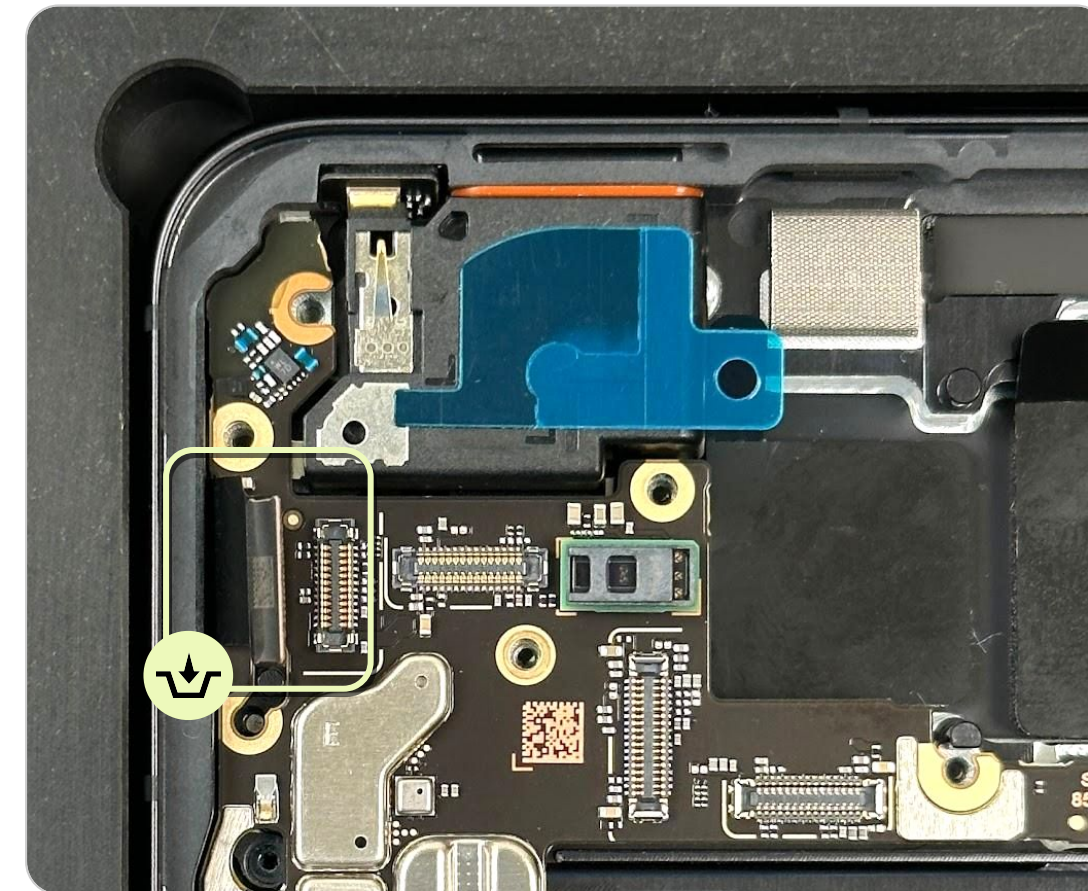

Attach ANT 7 Bracket

Attach the **ANT 7 Bracket** to the **Enclosure**.

Part: G853-01545-01 (ANT 7 Bracket)



Note

Inspect the spring status (ANT 7 Spring Location)

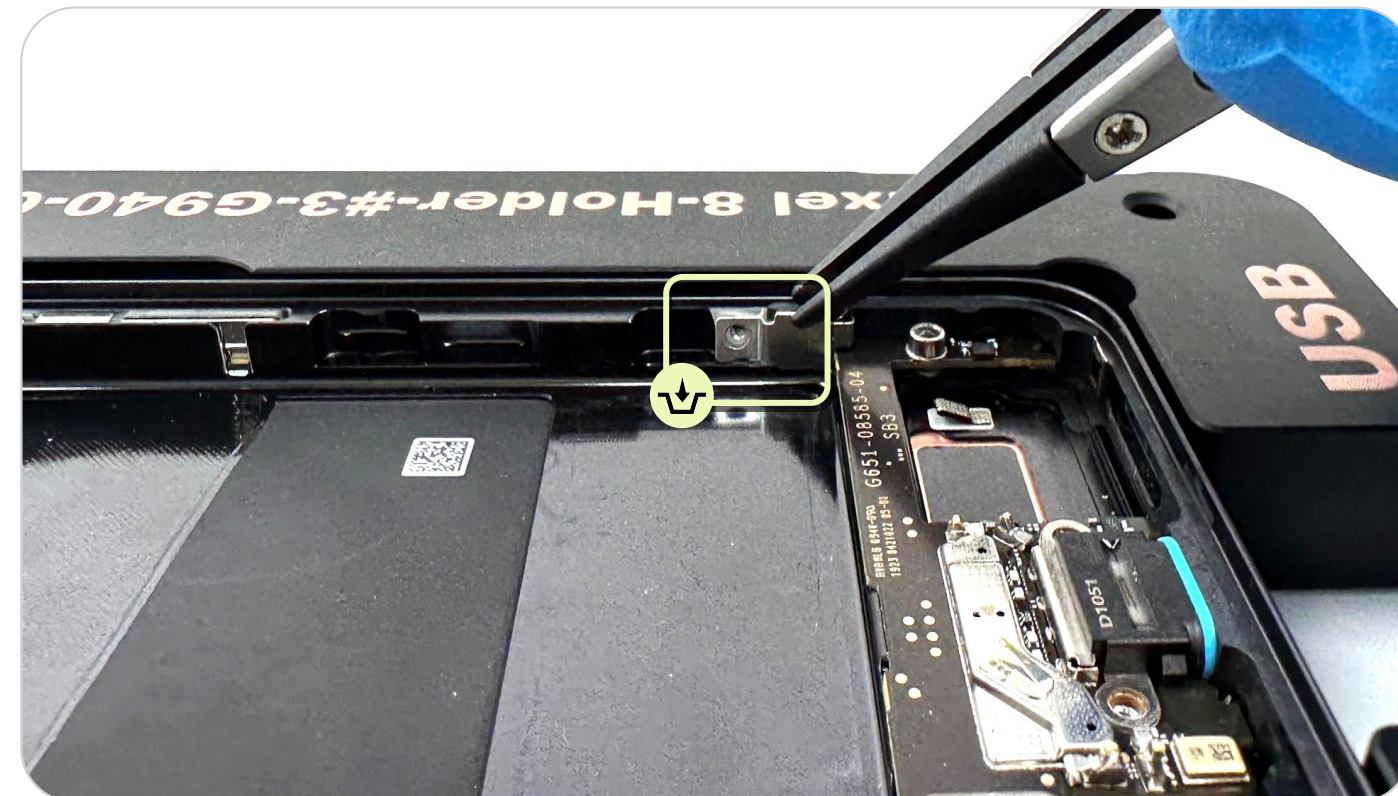

Tighten screw

Fasten the **ANT 7 Bracket Screw** with a **Adjustable torque screwdriver** with **Screwdriver Hex Shank Torx Plus Bit no.3**.

Part: G250-05802-00 (Screw)



Note

Torque force: 1.2 ± 0.03 kgf-cm

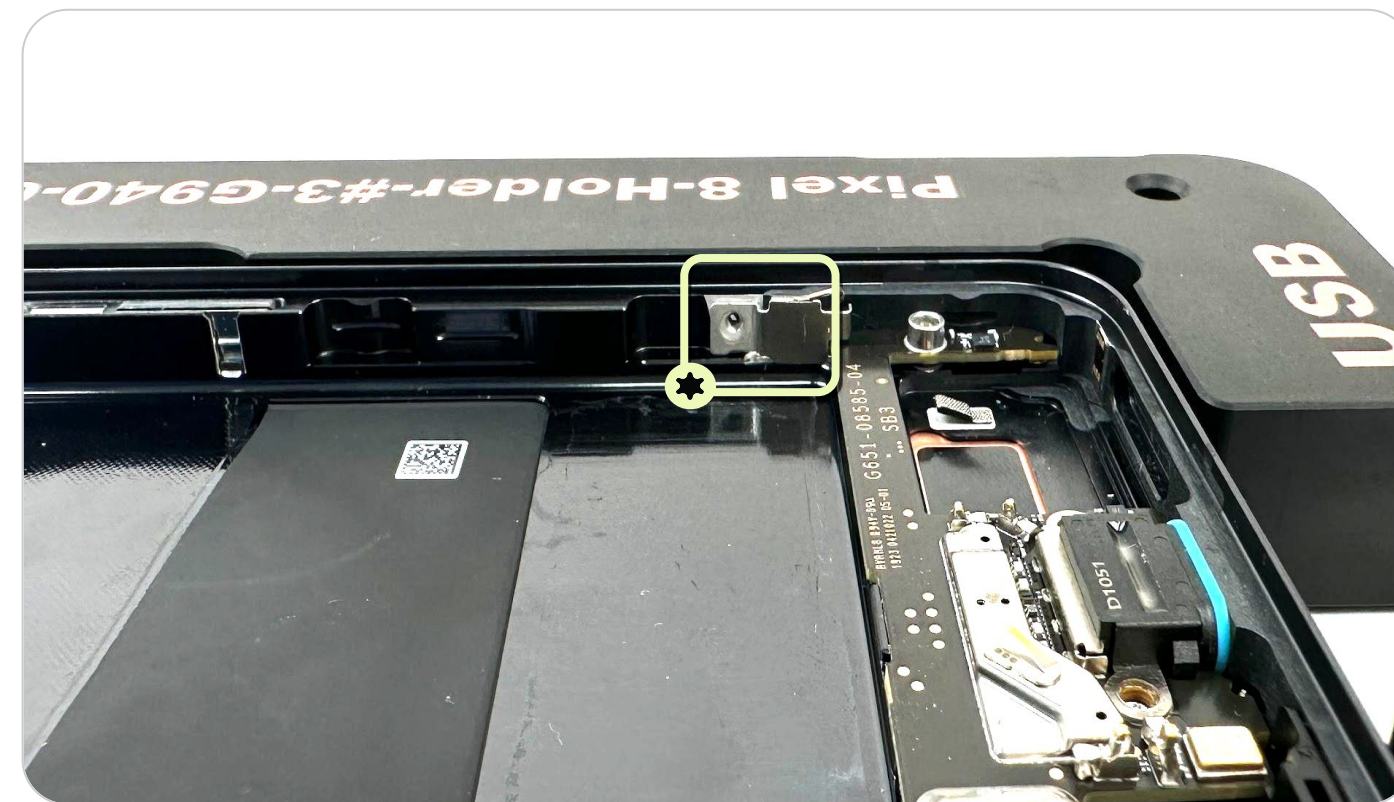

 Assembly
instructions

Battery

Clean Enclosure

- Before installation, remove any debris/loose screws from the **Enclosure**.
- Apply **IPA** on the **Enclosure** with a **Dust-free cotton swab**. Use an **ionizing air fan** to blow over.
- Apply **3M 111 Primer** (per product instructions) on the **Enclosure** with a **Dust-free cotton swab**. Use an **ionizing air fan** to blow over.



Use Caution

Once Primer has been applied, complete assembly in 25 mins.

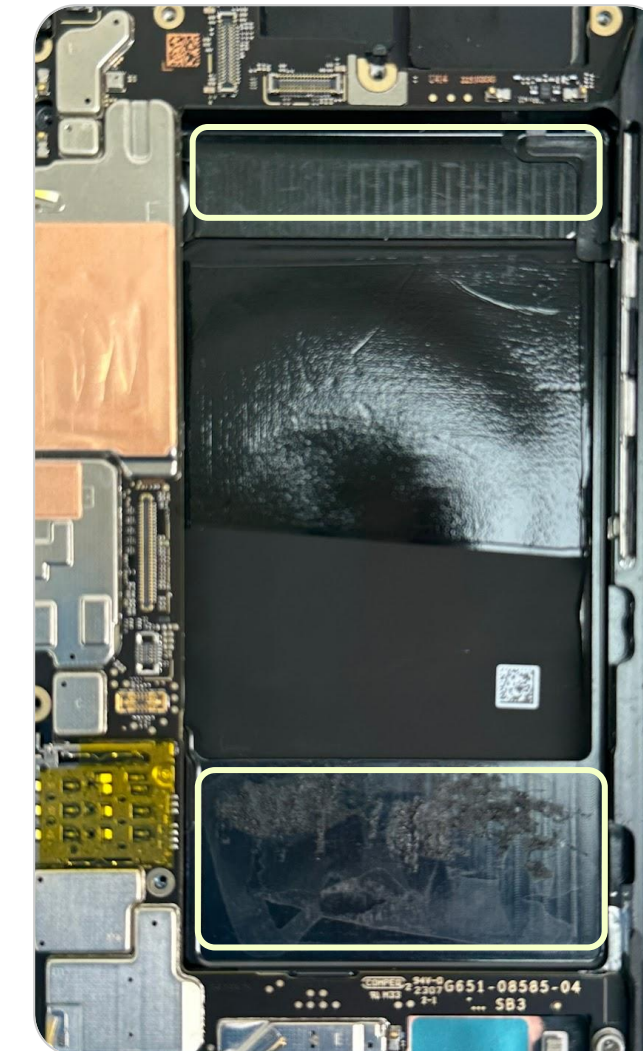

Align Battery

Place **1.1mm Feeler gauge** in the center, against the wall.



Use Caution

Don't skip this step.

Battery spacing is important for product performance.

Use extra care to align correctly.

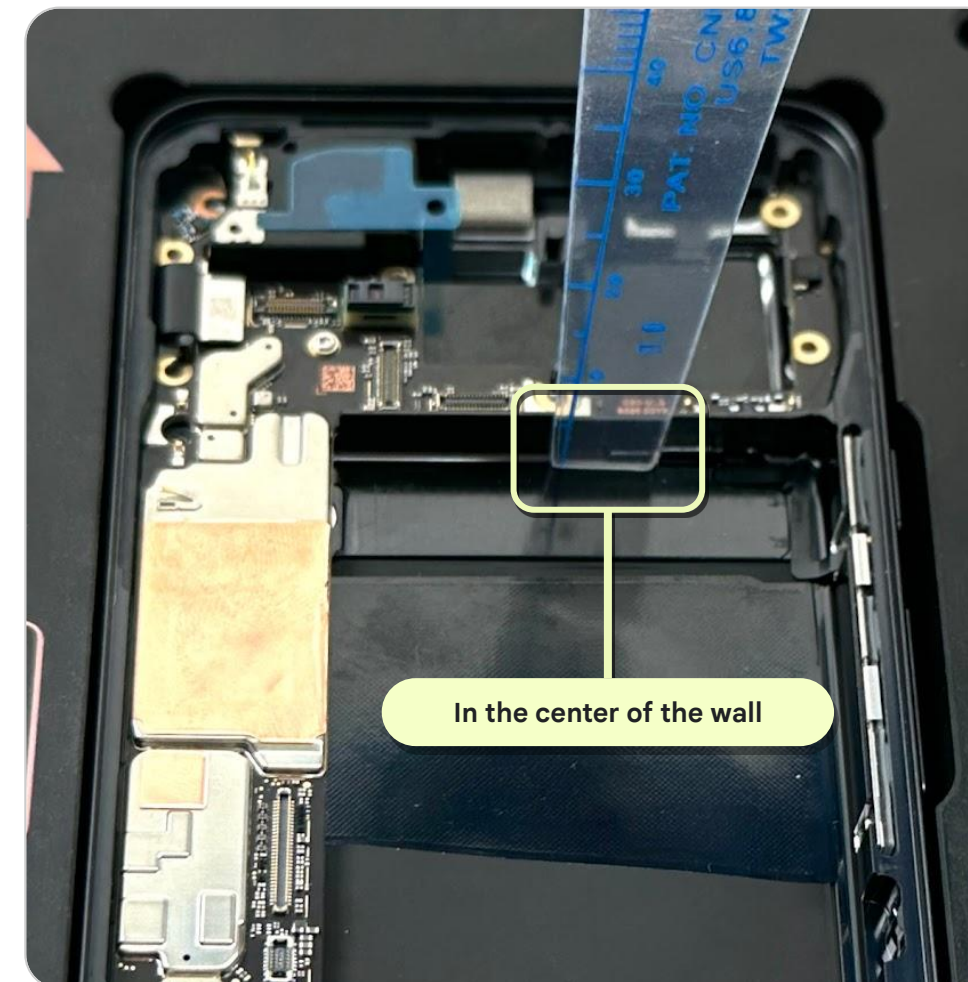

Align Battery-continued

- Use the **Universal adsorption bulb** to pick up the **Battery** and remove the release liner.
- Align the **Battery** with the dashed lines (Fig 1).
- Gently press the **Battery** down with the **Universal adsorption bulb** (Fig 2).
- Remove the **Universal adsorption bulb**.

Part: G949-00574-01 (Battery)

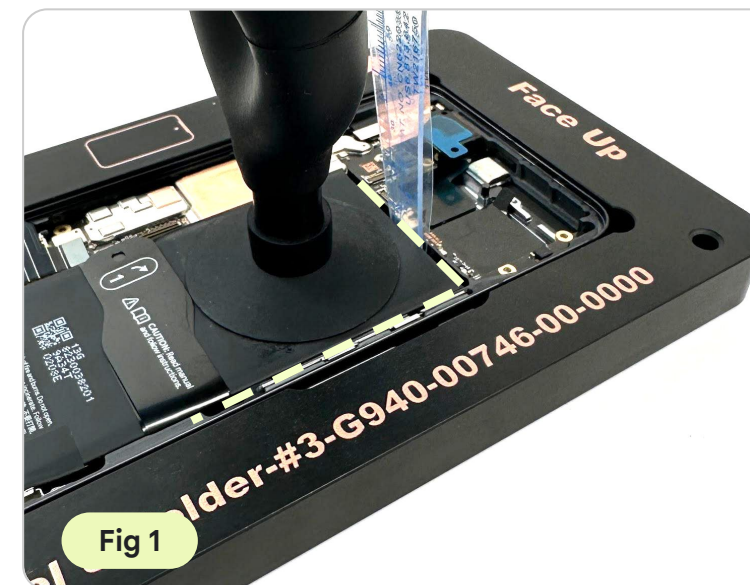

Prepare to press

- Using the alignment pins, place the **Pixel 8-Battery Press Rubber** on top of the device, followed by the **Universal Press Plate 12mm** to create a stack.
- Place the stack on the **Universal Base**.

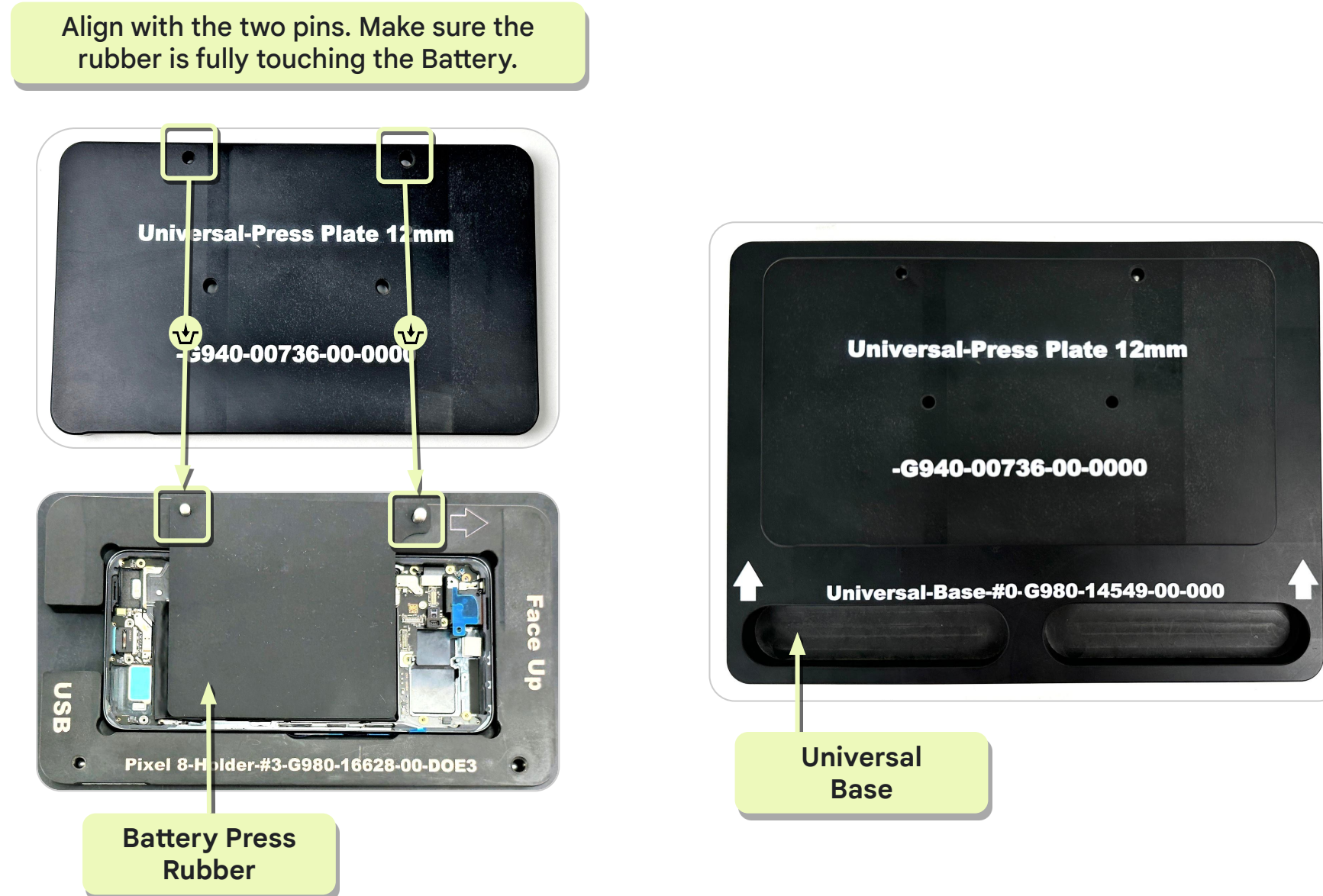

Place in fixture

- Place the **Universal Base and stack** into the **Universal Press**.
- Press the handle down for **10 seconds**.
- Restore the handle to the original position and remove the device.



Use Caution

Pinch point.

Keep hands clear during operation.



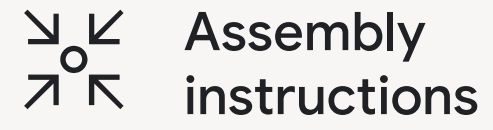

mmWave Module

Re-using 5G Module

Clean residue from **5G Module** with the **Universal Disassembly ESD stick**.

Part: G345-01353-06 (5G Module)



Note

This step is only needed for the mmWave Sku.

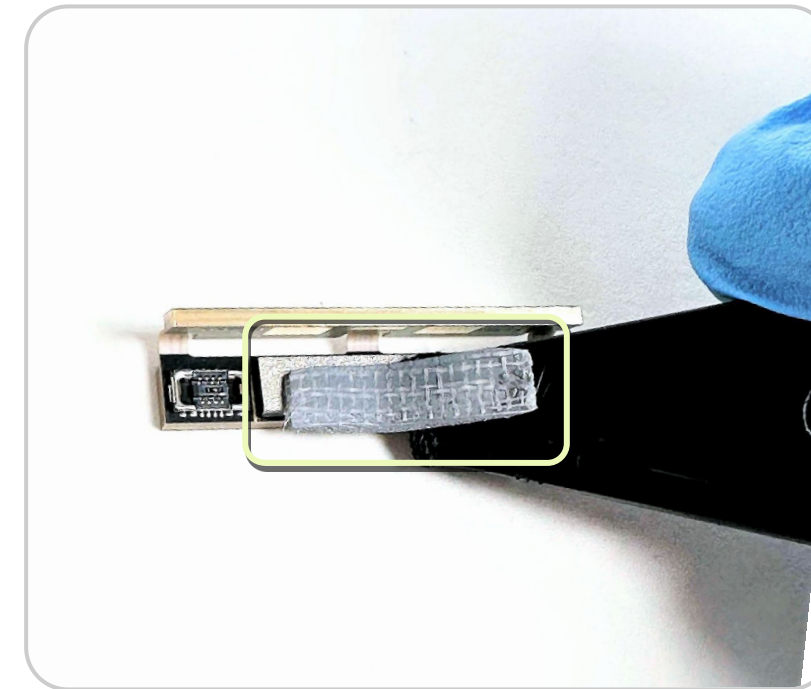

Re-using mmWave Flex

Remove all residue from the **2** locations on the **mmWave Flex**.

Part: G652-01927-06 (mmWave Flex)

Note



This step is only needed for the mmWave Sku.

Use Caution



Be careful not to damage or puncture the cable. It is fragile and may not work as intended, if damaged.

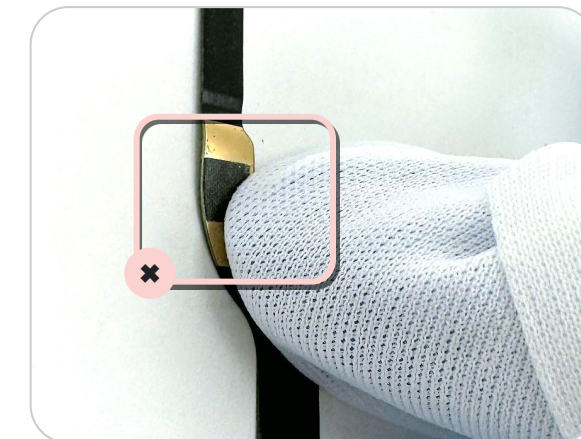

Adhere mmWave Flex CPSA

Attach the 2 **CPSA** to the designated locations.

Part: G652-01927-06 (mmWave Flex)

Part: G806-11703-00 (mmWave Flex CPSA-1)

Part: G806-11704-00 (mmWave Flex CPSA-2)



Note

This step is only needed for the mmWave Sku.

A: G806-11703-00

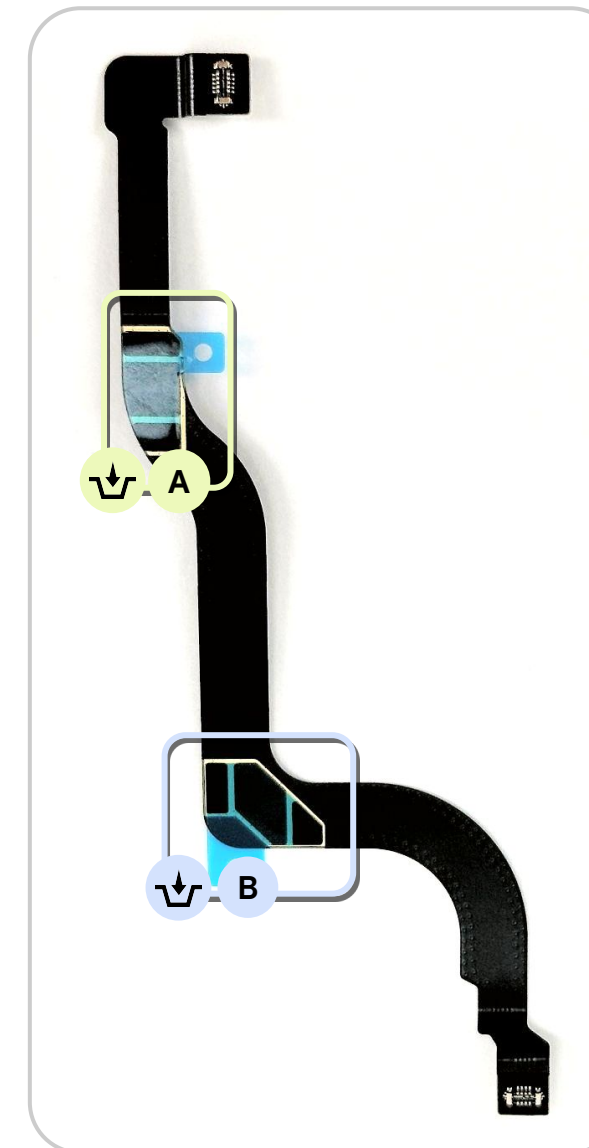

B: G806-11704-00

Assemble mmWave Flex

Attach the **mmWave Flex** to the **5G Module**.

Part: G345-01353-06 (5G Module)

Part: G652-01927-06 (mmWave Flex)



Note

This step is only needed for the mmWave Sku.



Insert mmWave Flex

Attach the **mmWave Module** and **mmWave Flex** to the **Enclosure**.

Part: G345-01353-06 (5G module)

Part: G652-01927-06 (mmWave Flex)



Note

This step is only needed for the mmWave Sku.



Apply Thermal Pad

Align the **mmWave Thermal Pad** with the outline on **mmWave Heatsink**.

Part: G730-06611-21 (mmWave Heatsink)

Part: G806-07909-01 (mmWave Thermal Pad)



Note

This step is only needed for the mmWave Sku.

Inspect the spring status
(Heatsink Spring Location)

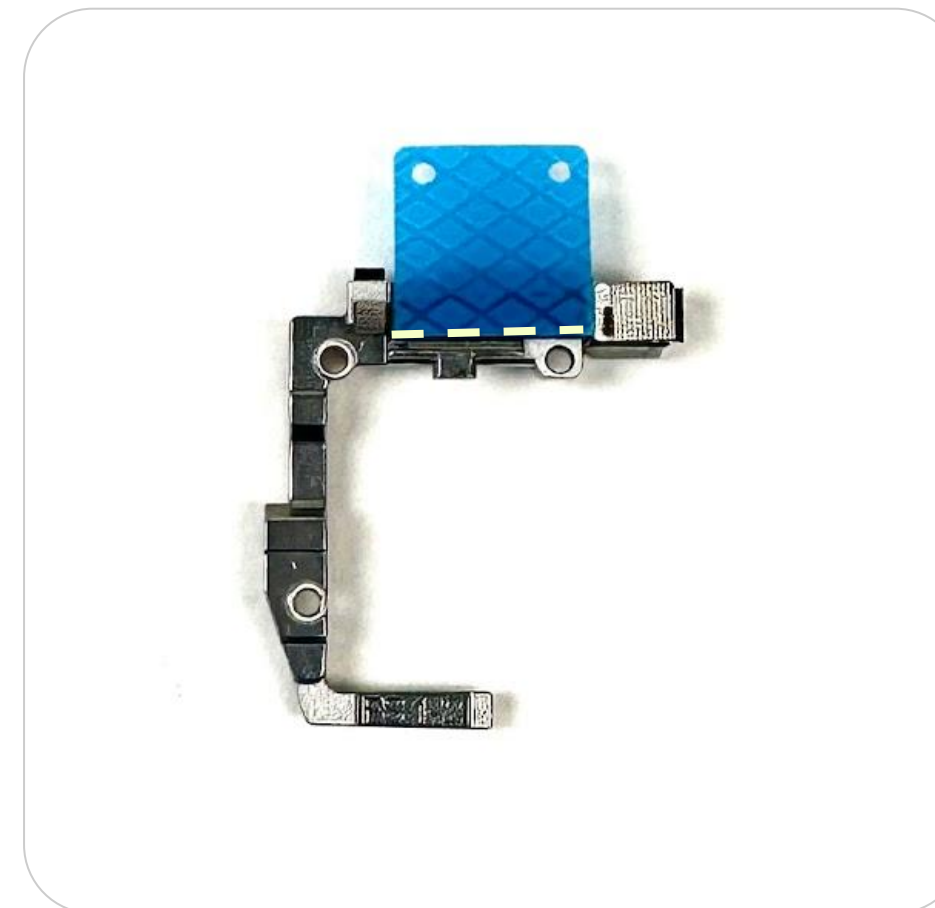

Insert Heatsink

- Tear off the blue release liner before affixing the **Heatsink** (Fig 1).
- Insert the **Heatsink** at an angle (Fig 2 & 3).

Part: G730-06611-21 (mmWave Heatsink)

Part: G730-06611-22 (Sub6 Heatsink)



Note

The blue release liner needs to be removed only for the mmWave Sku.

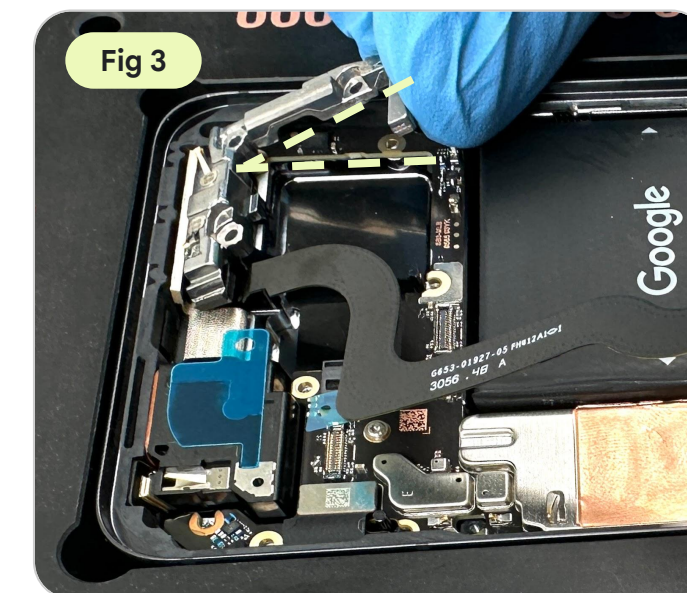
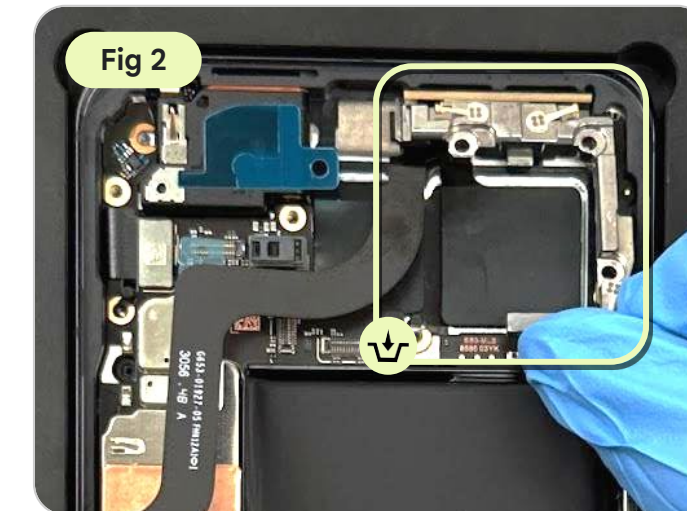
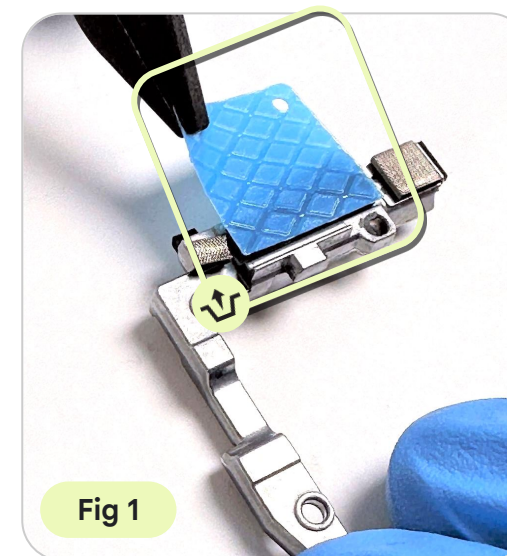

Tighten screw

- Place the **Pixel 8-Screw Cover** on the **Pixel 8-Holder**.
- Tighten the **Heatsink Screw** with a **Adjustable torque screwdriver** with **Screwdriver Hex Shank Torx Plus Bit no.3**, then remove the **Pixel 8-Screw Cover**.

Part: G250-06946-10 (Screw)



Note

Torque force: 1.2 ± 0.03 kgf-cm



↘ ↙ Assembly
↗ ↖ instructions

Rear Camera

Connect Rear Camera UW

Apply even pressure to attach the **RCAM UW Connector** to the **Logic Board**.

Part: G949-00571-01 (Rear Camera UW)



Use Caution

Ensure that the environment is clean for this process.



Note

Check every connector is fully attached to the Logic Board.

Slightly lift the FPC (only for mmWave)

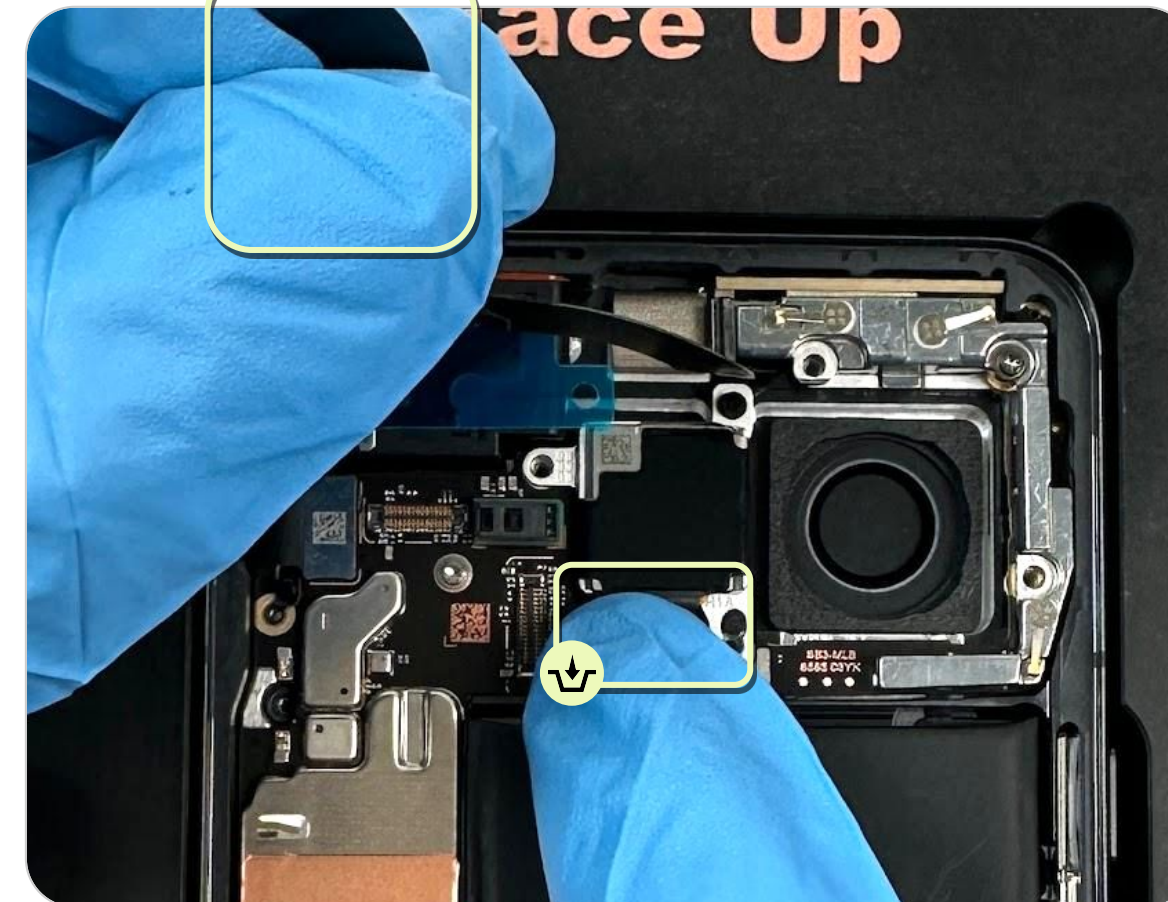

Connect Rear Camera

Apply even pressure to attach the **RCAM Connector** to the **Logic Board**.

Part: G949-00572-01 (Rear Camera)



Note

Check every connector is fully attached to the Logic Board.

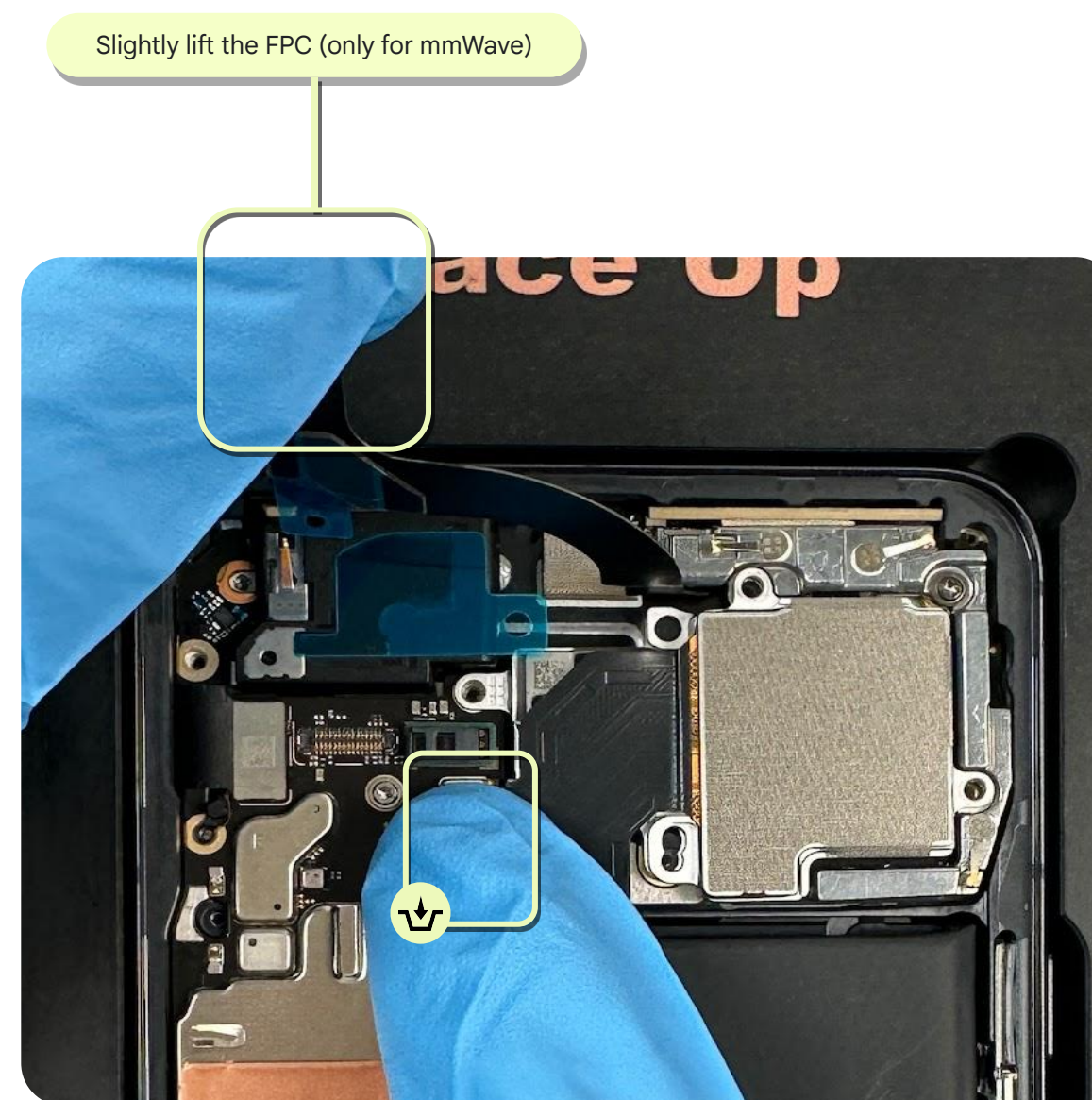

Tighten screws

- Place the **Pixel 8-Screw Cover** on the **Pixel 8-Holder**.
- Tighten the **2 Rear Camera Screws** with a **Adjustable torque screwdriver** with **Screwdriver Hex Shank Torx Plus Bit no.3**, then remove the **Pixel 8-Screw Cover**.

Part: G250-06946-10 *2 (Screw)



Note

Torque force: 1.4 ± 0.03 kgf-cm



 Assembly
instructions

Front Camera

Attach Front Camera

- Remove release liner with **ESD Tweezers** (Fig 1).
- Slightly lifting the **mmWave** fpc, connect the **FCAM** Connector to the **Logic Board** (Fig 2).
- Adhere **FCAM fpc** per the red rubber ring location.
- Press down for 3 seconds to fully activate **Top Speaker** PSA (Fig 3 & 4). Make sure the flex adheres seamlessly to **the Top Speaker** (Fig 5 & 6).

Part: G949-00570-01 (Front Camera)



Use Caution

Ensure that the environment is clean for this process.



Note

Check every connector is fully attached to the Logic Board.

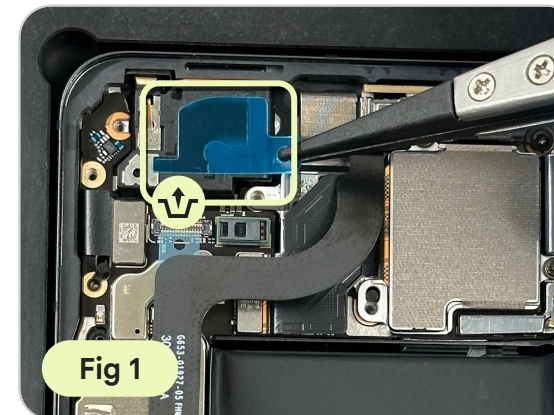

Fig 1



Fig 3



Fig 5

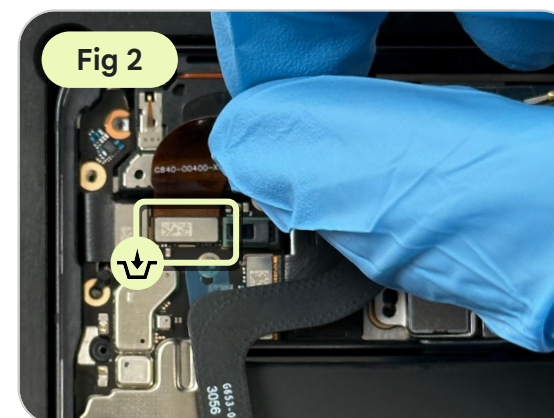

Fig 2

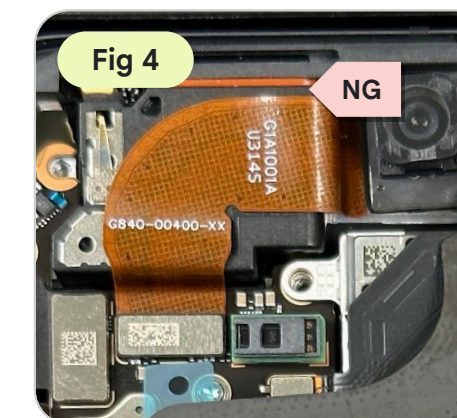

Fig 4

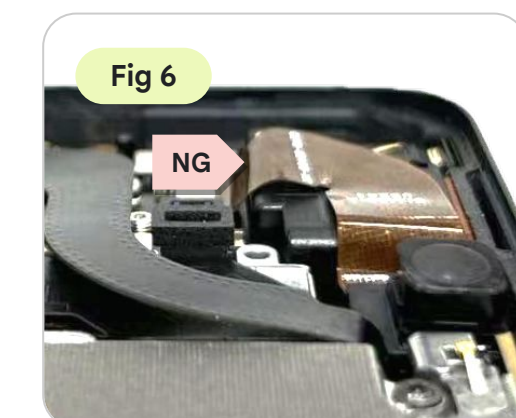



Fig 6

 Assembly
instructions

Bottom Speaker

Attach Bottom Speaker

- Inspect the spring status (Bottom Speaker spring location).
- Slot the **Bottom Speaker** into the **Enclosure**.
- Insert the **Bottom Speaker** at an angle.

Part: G863-00507-03 (Bottom Speaker)



Note

Make sure the speaker goes under the enclosure rim.

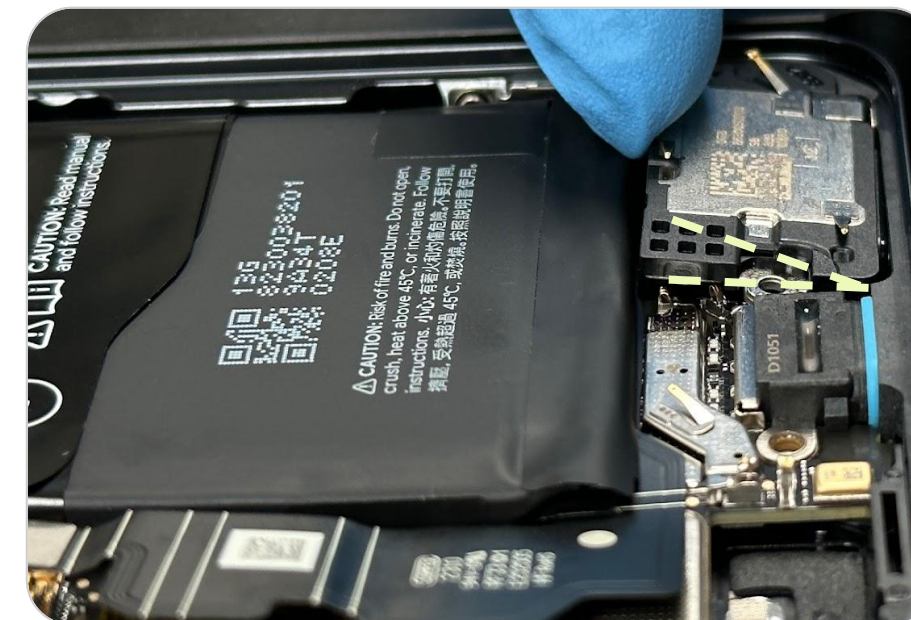

Tighten screw

- Place the **Pixel 8-Screw Cover** on the **Pixel 8-Holder**.
- Tighten the **Bottom Speaker Screw** with a **Adjustable torque screwdriver** with **Screwdriver Hex Shank Torx Plus Bit no.3**, then remove the **Pixel 8-Screw Cover**.

Part: G250-06946-10 (Screw)



Note

Torque force: 1.4 ± 0.03 kgf-cm



 Assembly
instructions

Mid-frame

Re-using Mid-frame

- Inspect to ensure the **Thermal Pad** is on the bottom side of the **Mid-frame** (Fig 1) and is undamaged.
- If it is missing or damaged, use an **ESD Spudger** with **IPA** to clean all residue from the **Mid-frame** (Fig 1 & Fig 2).



Note

An undamaged Thermal Pad can be reused.

Otherwise, it will need to be replaced.

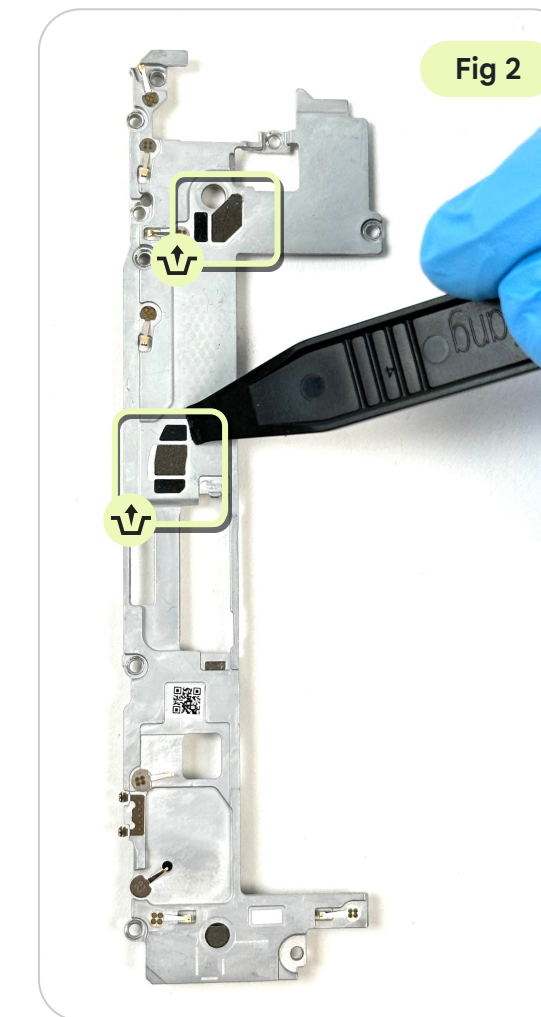

Apply Thermal Pad

Align the **Thermal Pad** with the outline on the **Mid-frame**. Remove the release liner after application.

Part: G806-07607-02 (SOC Thermal Pad)

Note

This step is only need for a new or a cleaned Mid-frame for reuse.



Use Caution

Don't forget to remove the release liner after installation.

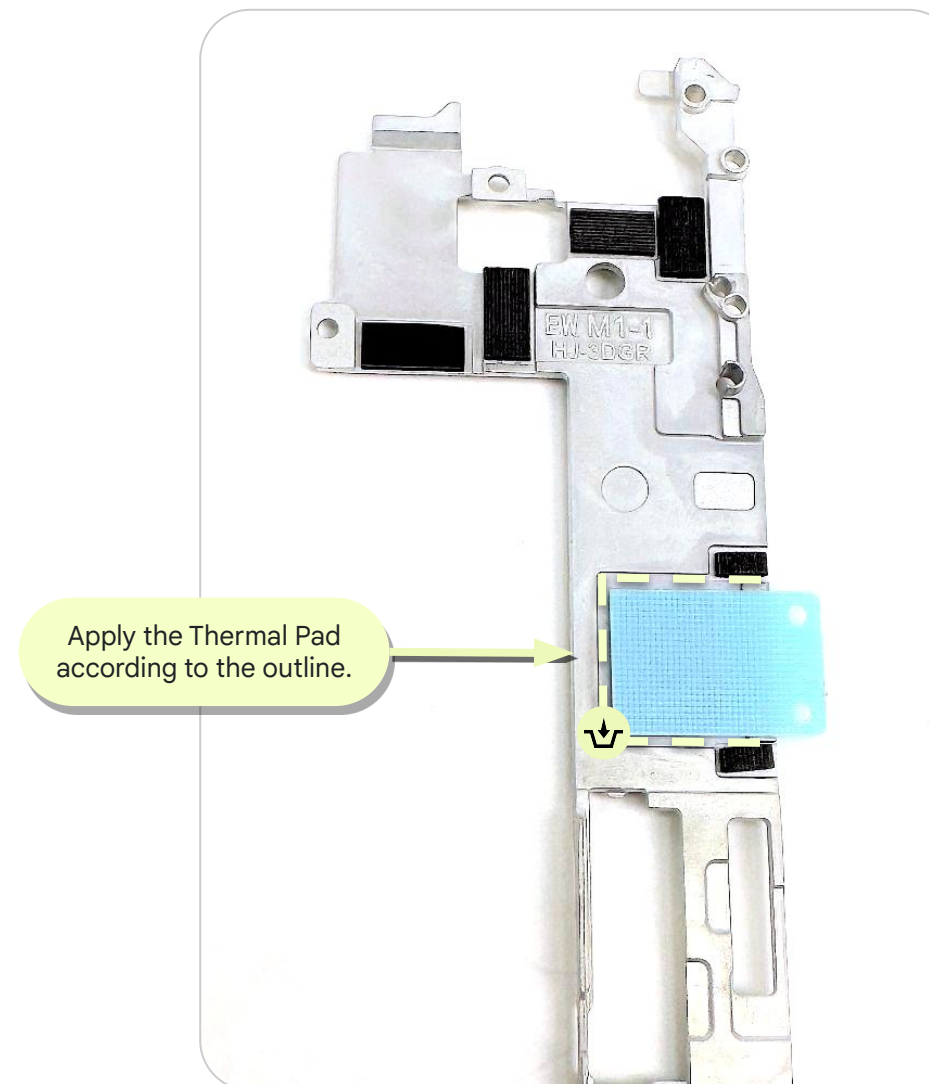

Connect Battery

Connect the **Battery Flex** to the **Logic Board**.



Note

Check every connector is fully attached to the Logic Board.

The mmWave flex is only needed for the mmWave Sku.



Fit Mid-frame

- Gently lift the **mmWave Flex**.
- Assemble the **Mid-frame** per the positioning posts on the **Logic Board**.

Part: G949-00573-01 (Mid-frame)

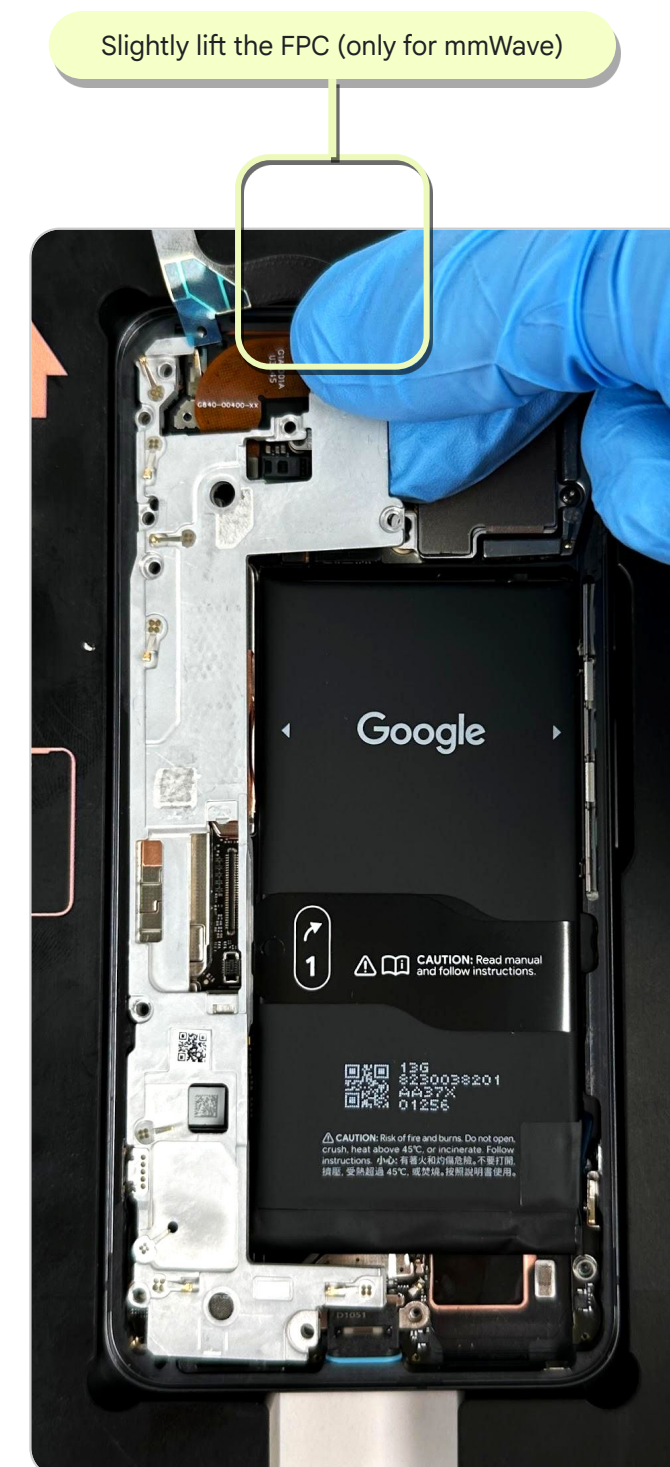

Fasten Mid-frame

- Place the **Pixel 8-Screw Cover** on the **Pixel 8-Holder**.
- Tighten the **8 Mid-frame Screws** with a **Adjustable torque screwdriver** with **Screwdriver Hex Shank Torx Plus Bit no.3**, take out the **Pixel 8-Screw Cover**.

Part: G250-06946-10 *8 (Screw)



Note

Torque force: 1.4 ± 0.03 kgf-cm



Use Caution

Be careful when using the screwdriver to not damage the adjacent battery.

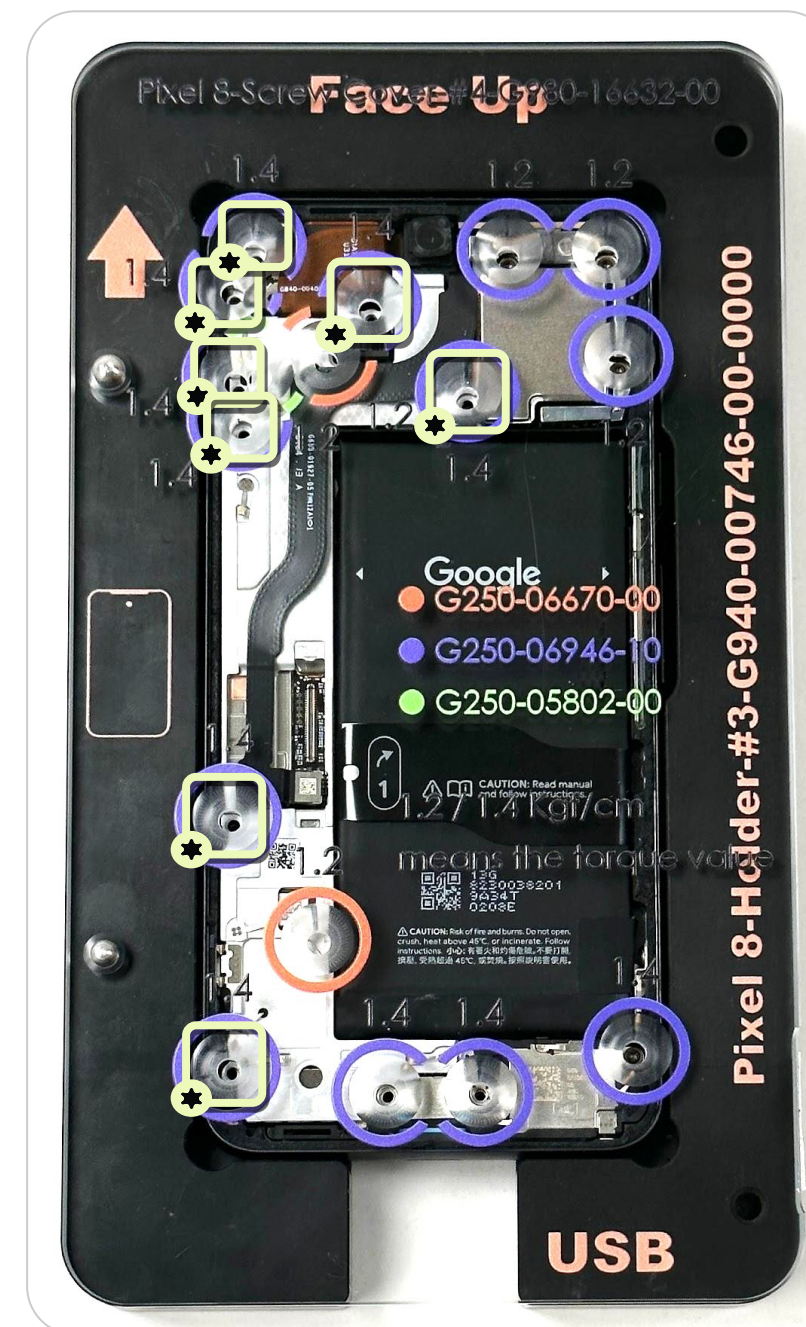

Fasten USB-C cowling

- Assemble the **USB-C cowling** according to the two positioning posts on the **Mid-frame** and **Bottom Speaker**.
- Place the **Pixel 8-Screw Cover** on the **Pixel 8-Holder**.
- Tighten the 2 **USB-C cowling Screws** with a **Adjustable torque screwdriver** with **Screwdriver Hex Shank Torx Plus Bit no.3**, and remove the **Pixel 8-Screw Cover**.

Part: G853-01546-00 (USB-C cowling)

Part: G250-06946-10 *2 (Screw)

⚠ Use Caution

Be careful when using the screwdriver. Don't damage the adjacent battery.

Incorrect use of the screwdriver could cause injury to you or third persons or damage to the battery and/or the product.



Note

Torque force: 1.4 ± 0.03 kgf-cm



Adhere DIC SHIM

- Align the **DIC SHIM** with the **2 Laser Engraving Lines** on the **Mid-frame** and **Bottom Speaker**.
- Use **ESD Tweezers** to slowly tear off the release liner.

Part: G806-09026-01 (DIC SHIM)

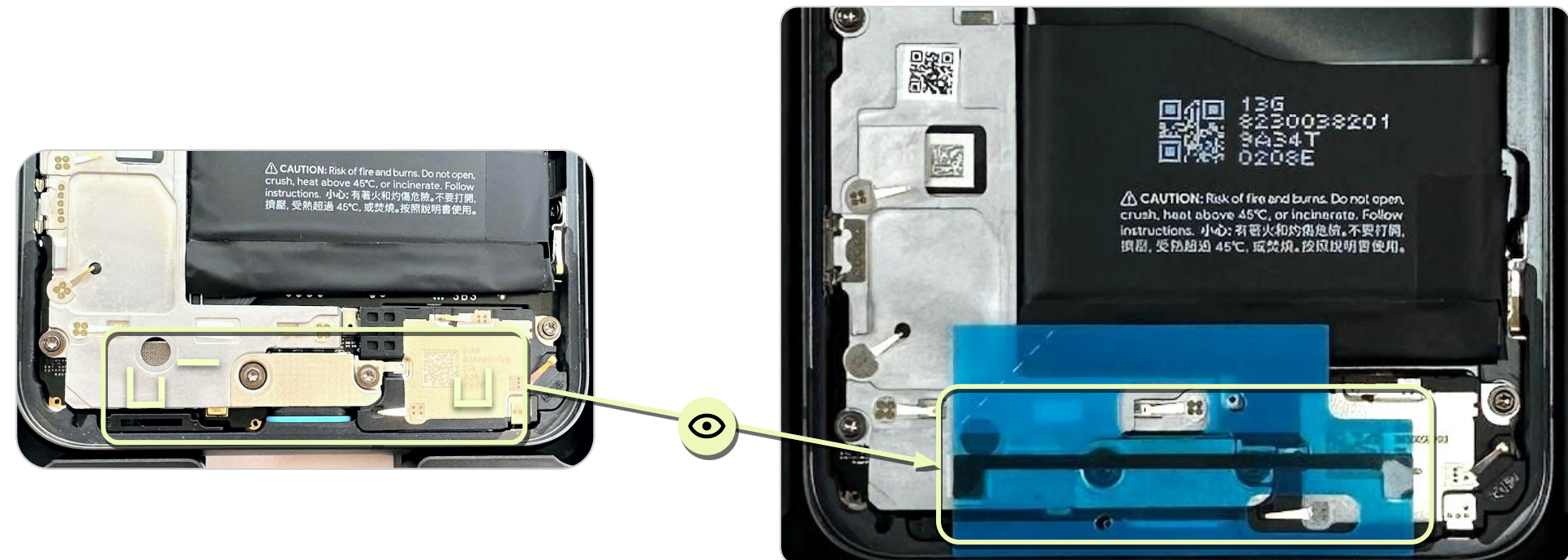

Attach P-sensor Grommet

Attach **P-sensor Grommet** to the **Logic board** with **ESD Tweezers**.

Part: G806-07441-01 (P-sensor Grommet)

Note

Check P-sensor Grommet to ensure it is flat.

Skip this step, if the P-sensor grommet was not removed from the logic board during disassembly.



Use Caution

Use a new grommet when replacing the MLB.
Don't reuse the old P-sensor grommet.

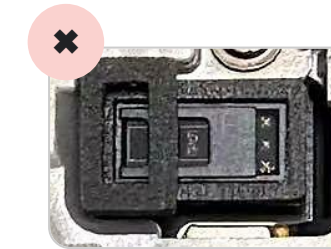
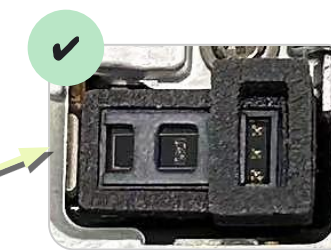
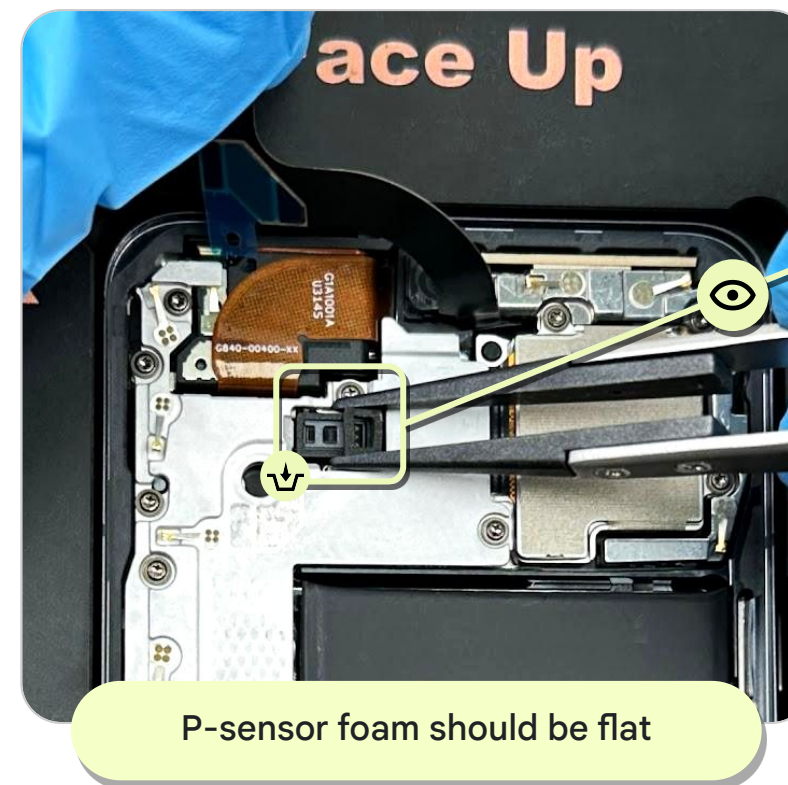

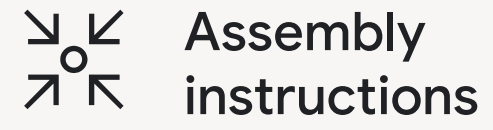

Graphite Sheet

Inspect Springs

- Inspect the **Springs** at the numbered locations.



Locations

1	Top Speaker	5	Mid-frame D	9	Mid-frame H	13	ANT7 bracket
2	Mid-frame A	6	Mid-frame E	10	Bottom Speaker C	14	Heatsink C
3	Mid-frame B	7	Mid-frame F	11	Bottom Speaker B	15	Heatsink B
4	Mid-frame C	8	Mid-frame G	12	Bottom Speaker A	16	Heatsink A

Apply Graphite Sheet

- With the device in the **Pixel 8-Holder**, place the **Graphite Sheet**, aligning it with the outline of **Enclosure**.

Part: G864-00621-01 (Graphite Sheet)

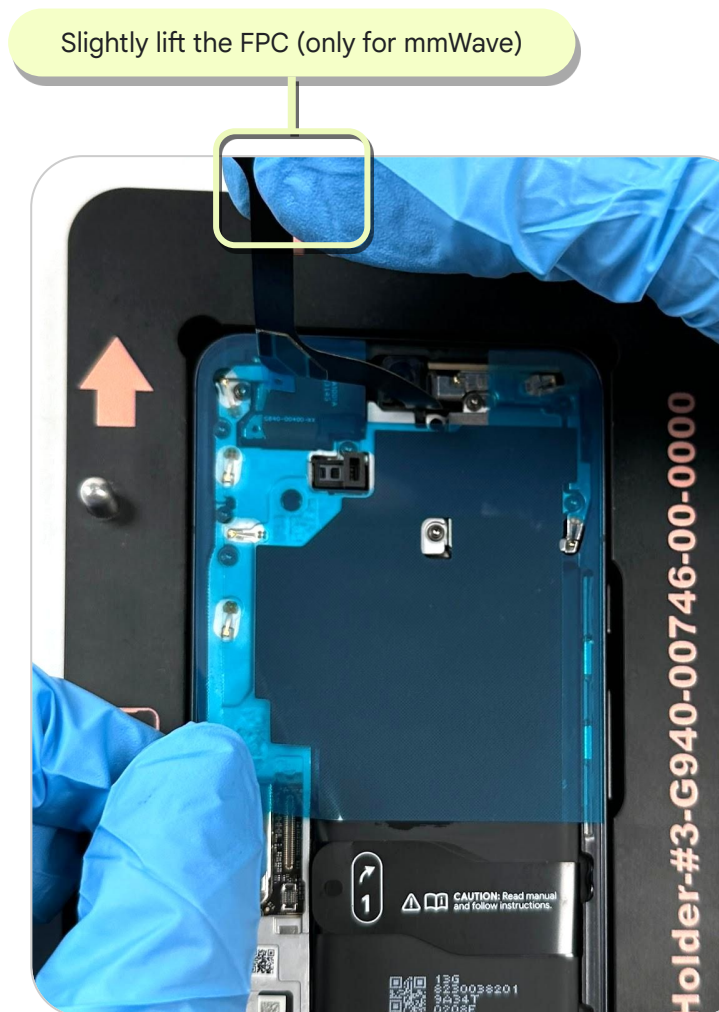

Adhere Graphite Sheet

- Run the **Universal Scraper** over the **Graphite Sheet** to smooth out any air pockets. Use the smaller end where needed.
- Take extra care when applying pressure to the battery area.



Use Caution

Select the appropriate end of the Universal Scraper to smooth the sheet.

Avoid pressing on top of gaskets and springs, as it may deform them.

Slightly lift the FPC (only for mmWave)



Remove release liner

Peel off the release liner with **ESD Tweezers**.



Use Caution

Avoid pressing on top of gaskets and springs, as it may deform them.

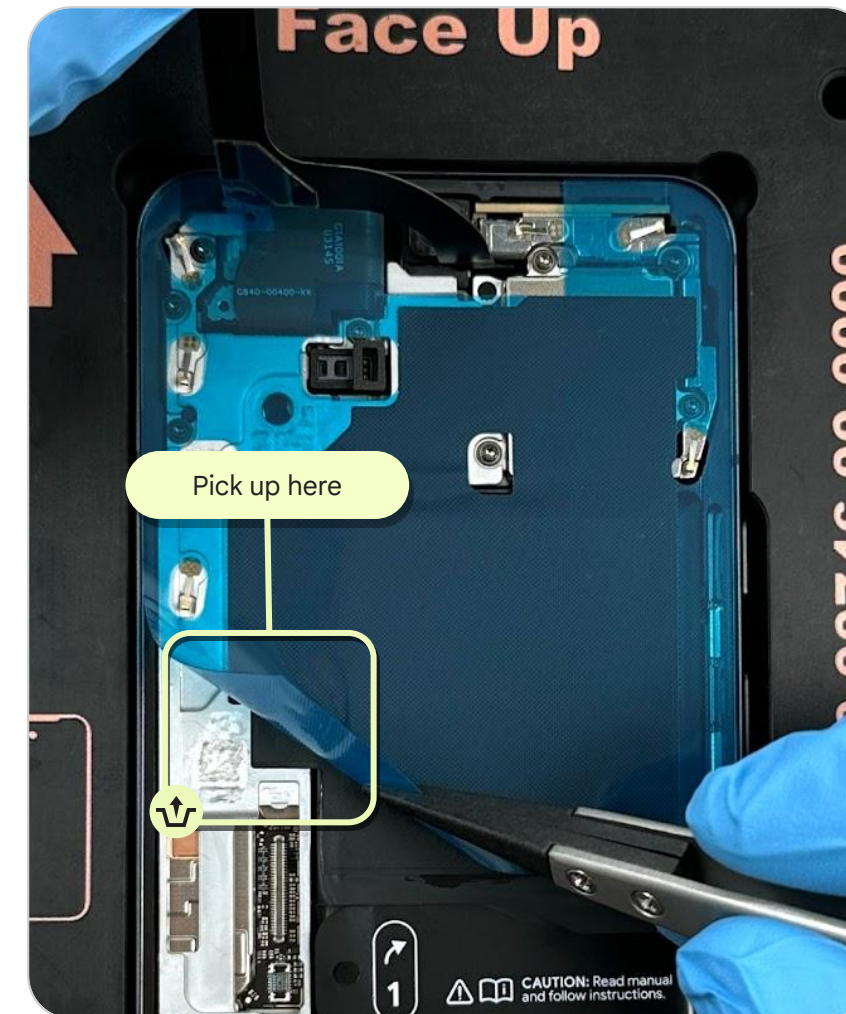

Attach mmWave Flex

- Tear off the 2 CPZA release liners. (Fig 1).
- Align flex with the outline, and press down with an ESD spudger to activate the PSA (Fig 2).



Note

This step is only needed for the mmWave Sku.

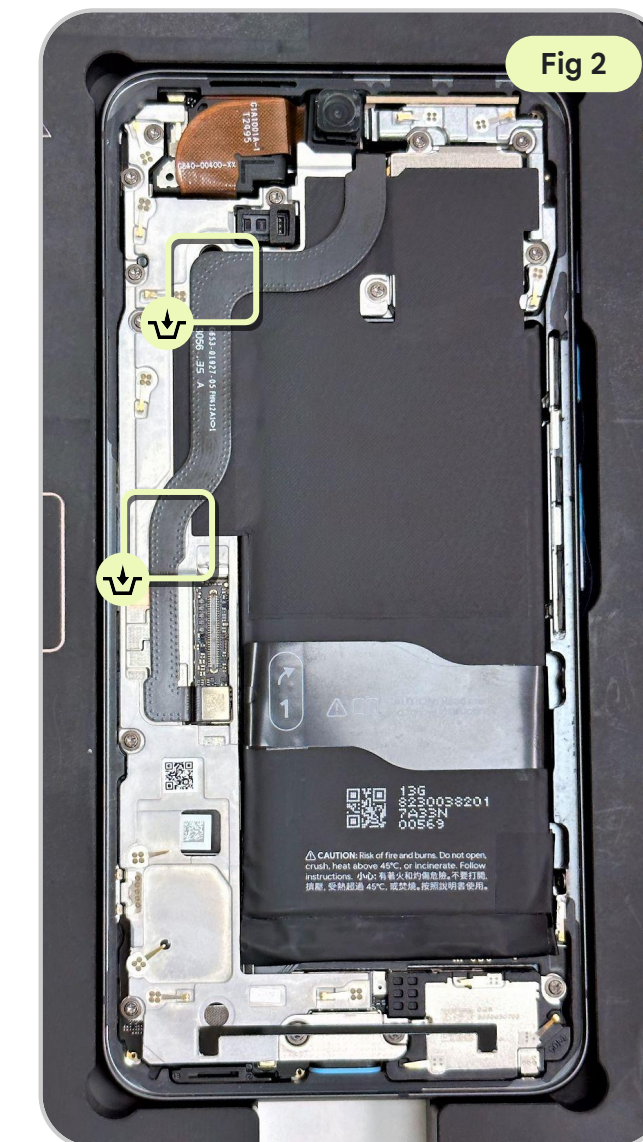

Connect mmWave Module

Connect **mmWave Flex** to the **Logic Board**.



Note

Check every connector is fully attached to the Logic Board.

This step is only needed for the mmWave Sku.



 Assembly
instructions

Display

Re-using Display

- Inspect the **Display** for adhesive residue.
- Apply **Masking Tape** to the **Flex**.
- It is recommended to carefully and slowly peel off the adhesive by hand in one piece. Use an **ESD spudger** or **Deglue Machine** to clean it.
- Use a **Dust-Free Cloth** to clean the surface with **IPA** where needed.

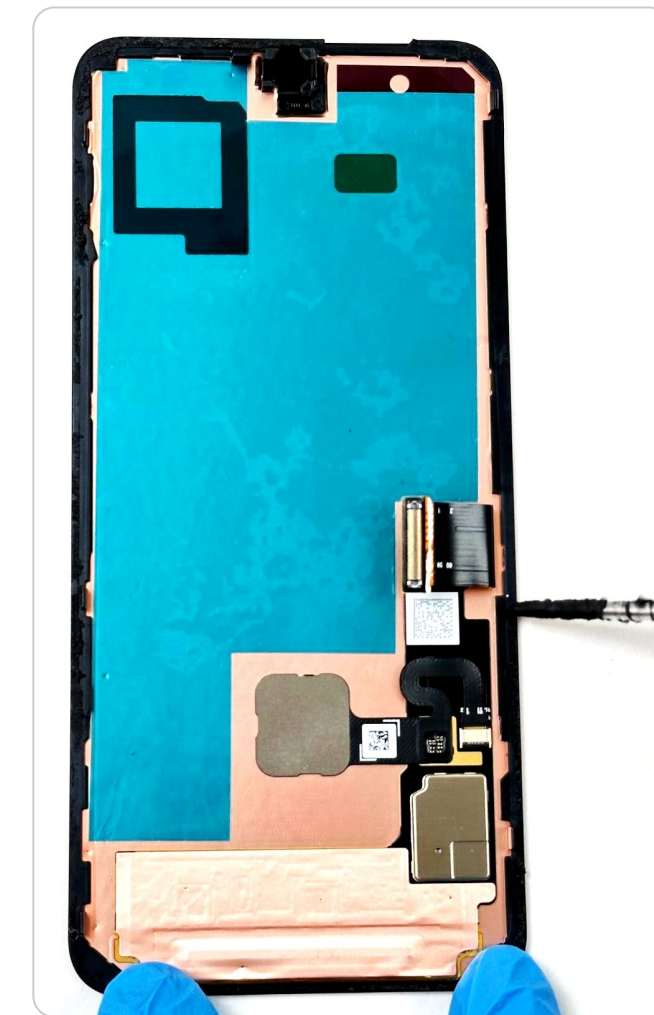
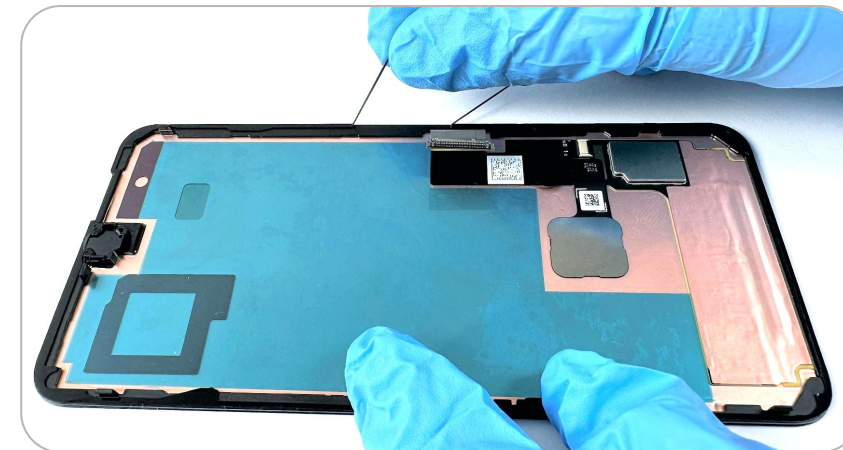
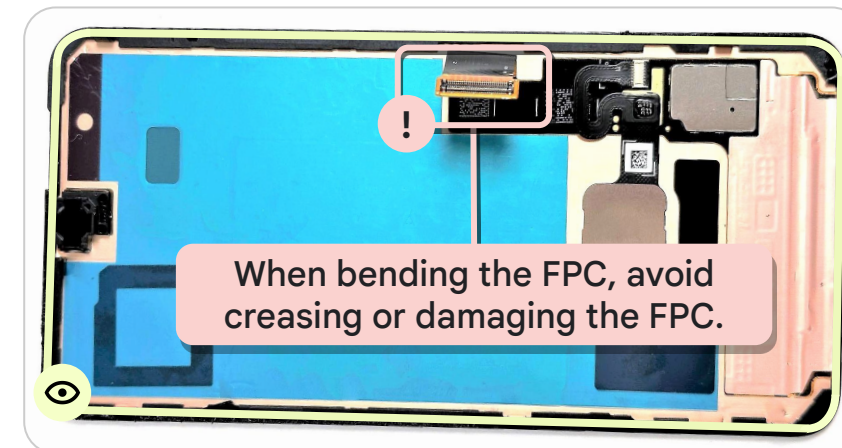

Apply primer on Display

- Apply **IPA** around the edges of the **Display Module** using a **Dust-free cotton swab**. Use an **Ionizing air fan** to blow over.
- Apply **3M 111 Primer** around the edges of the **Display Module** using a **Dust-free cotton swab**. Use an **Ionizing air fan** to blow over.

Part: G949-00555-01 (Display Module)



Use Caution

When applying IPA & AP111 primer to the Display Module, avoid touching the copper and sponge areas.

Once Primer has been applied, complete assembly in 25 mins.

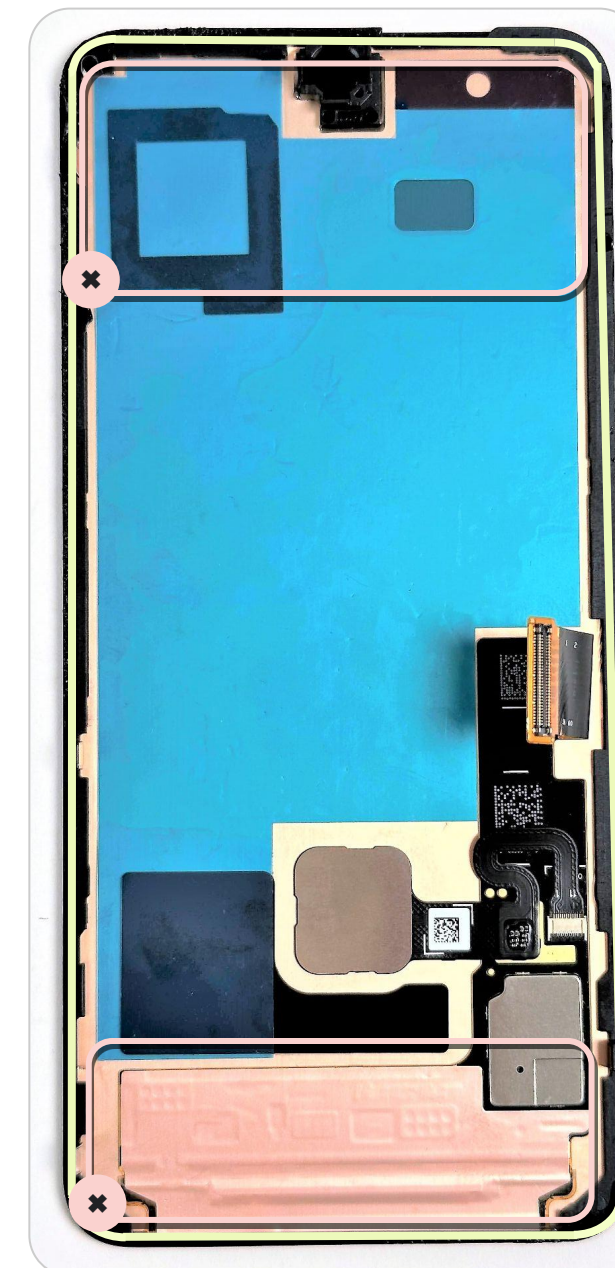

Remove release liner

Slowly remove the release **liner** from the **Adhesive** by hand.

Part: G806-09106-12 (CG-Trim PSA)



Use Caution

Don't touch the adhesive.

If it gets dirty, change for another one.

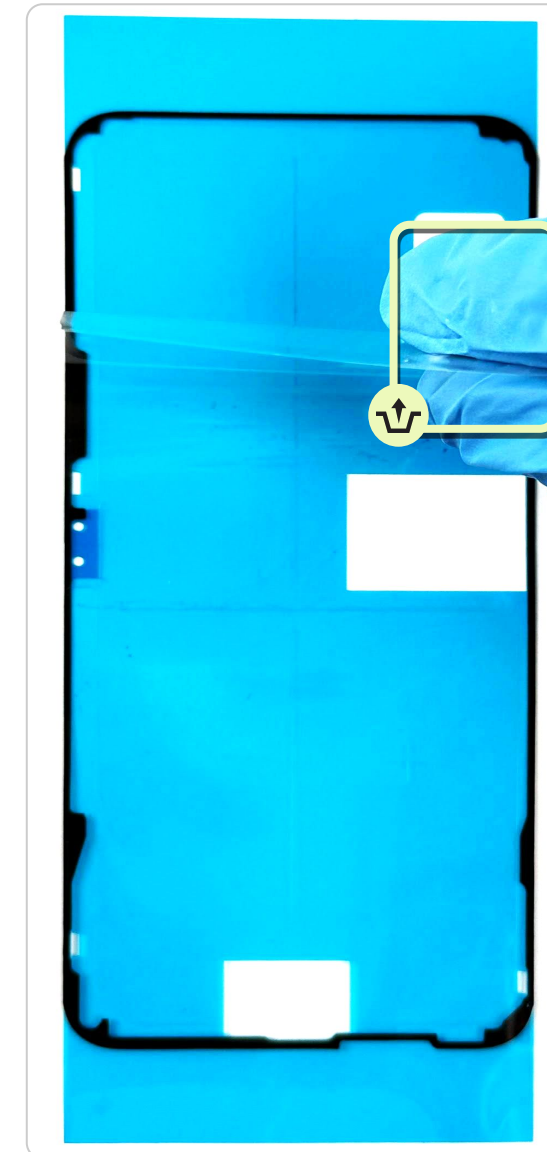

Align adhesive

- Make sure **FCAM release liner** does not interfere with **CG Trim** (Fig 1).
- Place the **Adhesive** with the **3 Snaps** on CG Trim by hand (Fig 2).



Use Caution

Don't touch the adhesive.

If it gets dirty, change for another one.

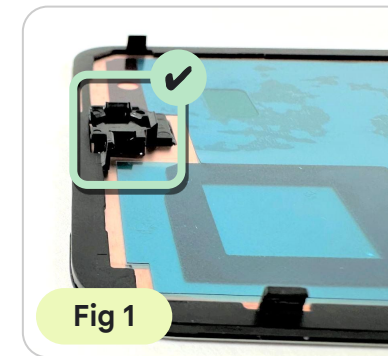

Fig 1

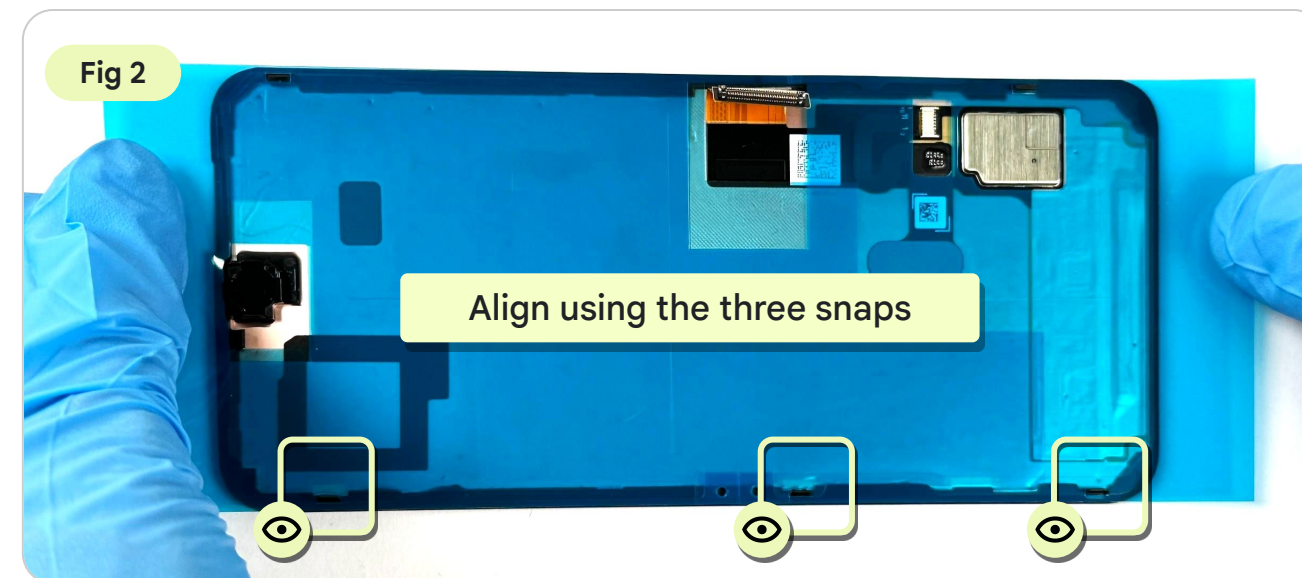

Fig 2

Adhesive to Display

- Make sure the **Adhesive** is completely seated into the **5 Snaps** (Fig 1).
- Use the **Universal Disassembly ESD stick** to activate the **Adhesive** (Fig 2).



Note

Inspect for any misalignment.

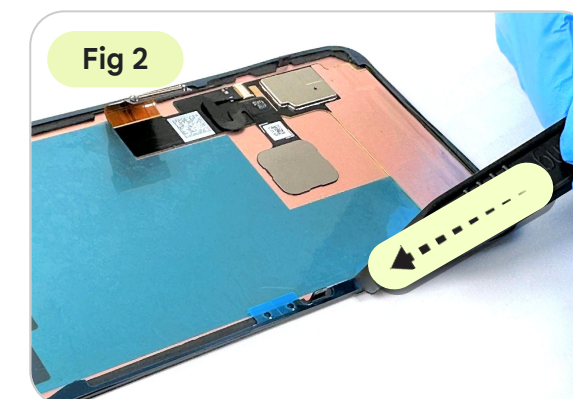
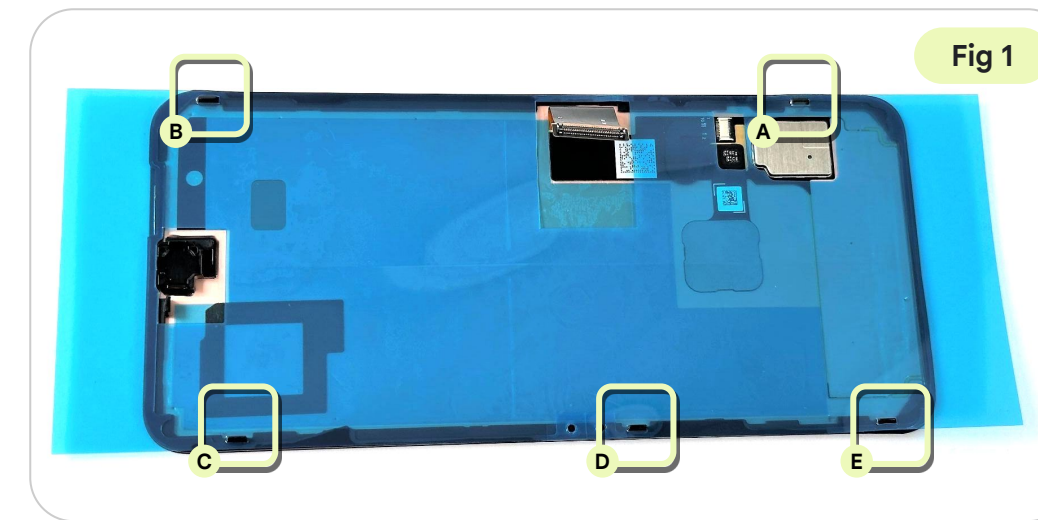

Remove release liner (1st layer)

Slowly pull the release liner to avoid lifting the adhesive.



Use Caution

Don't remove the 2nd layer of the release liner yet.

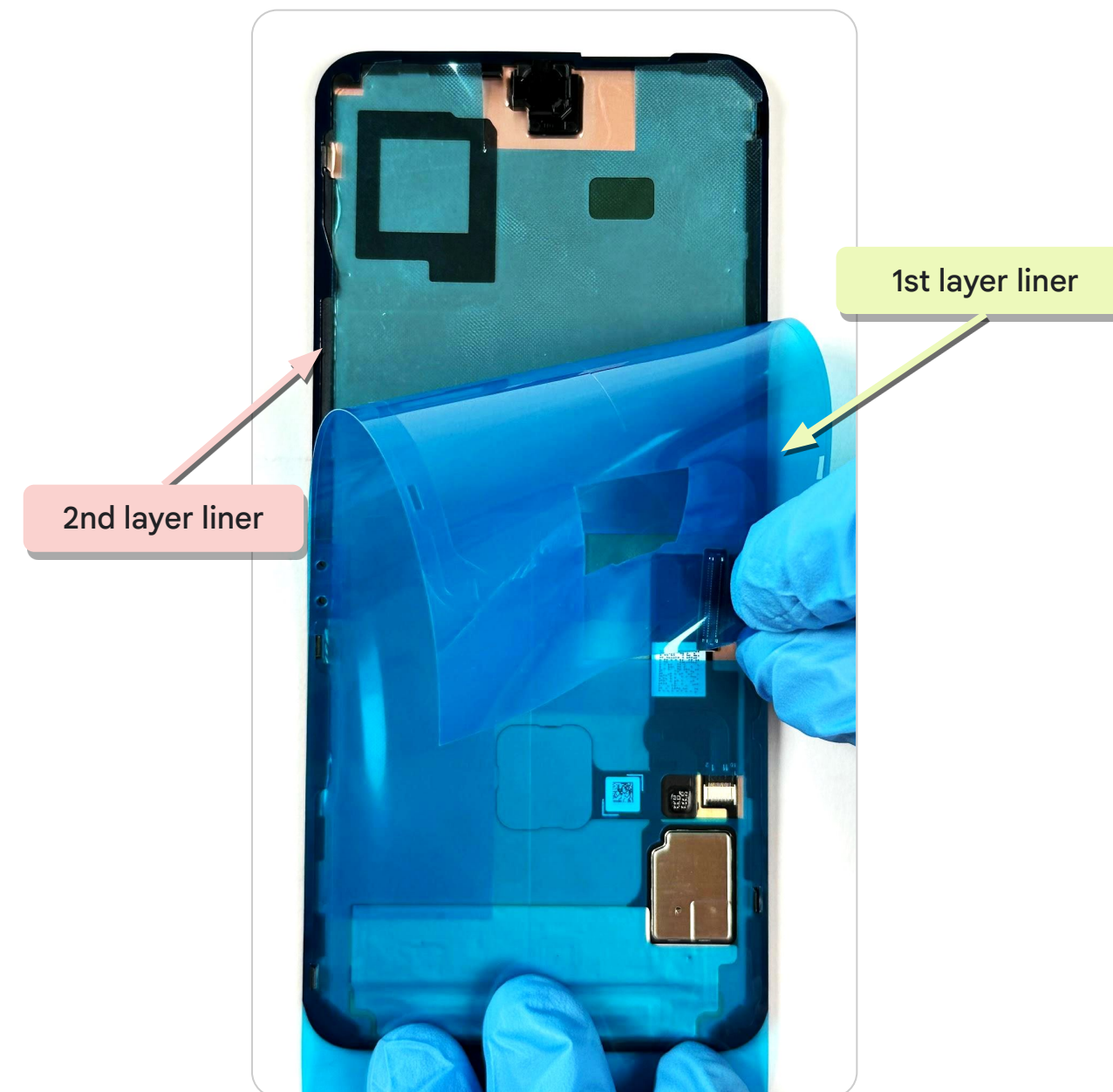

Apply Primer on Enclosure

- Apply **IPA** around the edges of the **Enclosure** using a **Dust-free cotton swab**. Use an **ionizing air fan** to blow over.
- Apply **3M 111 Primer** around the edges of the **Enclosure** using a **Dust-free cotton swab**. Use an **ionizing air fan** to blow over.



Use Caution

Once Primer has been applied, complete assembly in 25 mins.



Align Display

- Before attaching the **Display Module**, visually check the **Springs**.
- Use the **Universal adsorption bulb** to prop up the **Display Module**.



Use Caution

When attaching the display, don't damage or deform the springs.



Connect Display

Connect the **Display Flex** to the **Logic Board**, applying even pressure across the connector to ensure it is fully engaged.



Note

Be careful to avoid damaging the springs (being especially diligent near where the Display contacts the Enclosure).



Use Caution

Avoid scratching the outside of the display flex against the Mid-frame.

Pressure should only be applied straight downward on the connector, not against any part of the flexible cable.

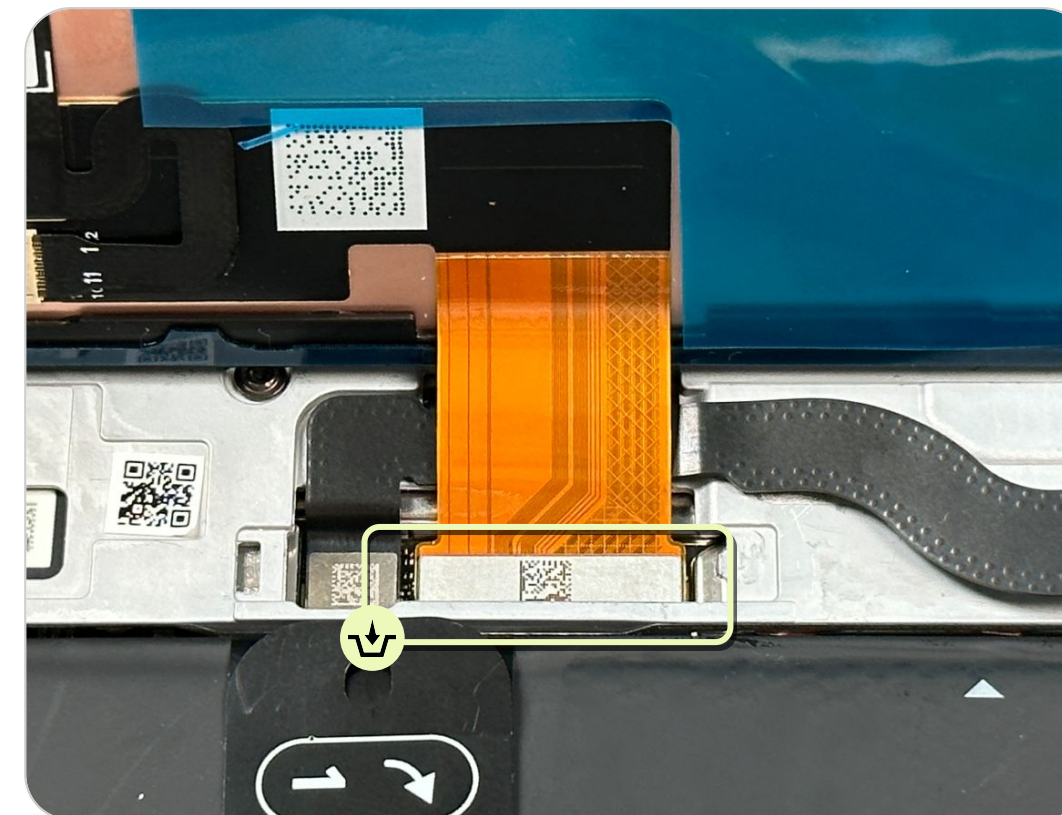

Check Display

- Remove the **Universal adsorption bulb** and any protective film.
- Power on to check if the device is working properly. Don't touch the device until it is fully booted up.
- Power off device after checking.



Use Caution

Don't touch any part of the device until it boots fully, since during the bootup process the touch panel self calibration may be in progress.



Install UDFPS Calibration

- Reboot device into the **Fastboot Mode**.
- Connect the device with a USB-C cable to a computer, and visit pixelrepair.withgoogle.com to download the UDFPS calibration software.



Use Caution

This step is only needed if the display or the mainboard has been replaced.



Attach Display cowling

Attach a new **Display cowling** over the connector.

Part: G730-06613-21 (Display cowling-mmWave)

Part: G730-06613-22 (Display cowling-Sub6)



Use Caution

Avoid scratching the outer surface of the flex against the midframe.

Make sure the trim snaps don't contact the adhesive.



Remove protective film

If there is protective film applied to the **Display Module**, use the **Universal adsorption bulb** to lift up the **Display Module** and remove the protective film using **ESD Tweezers**.

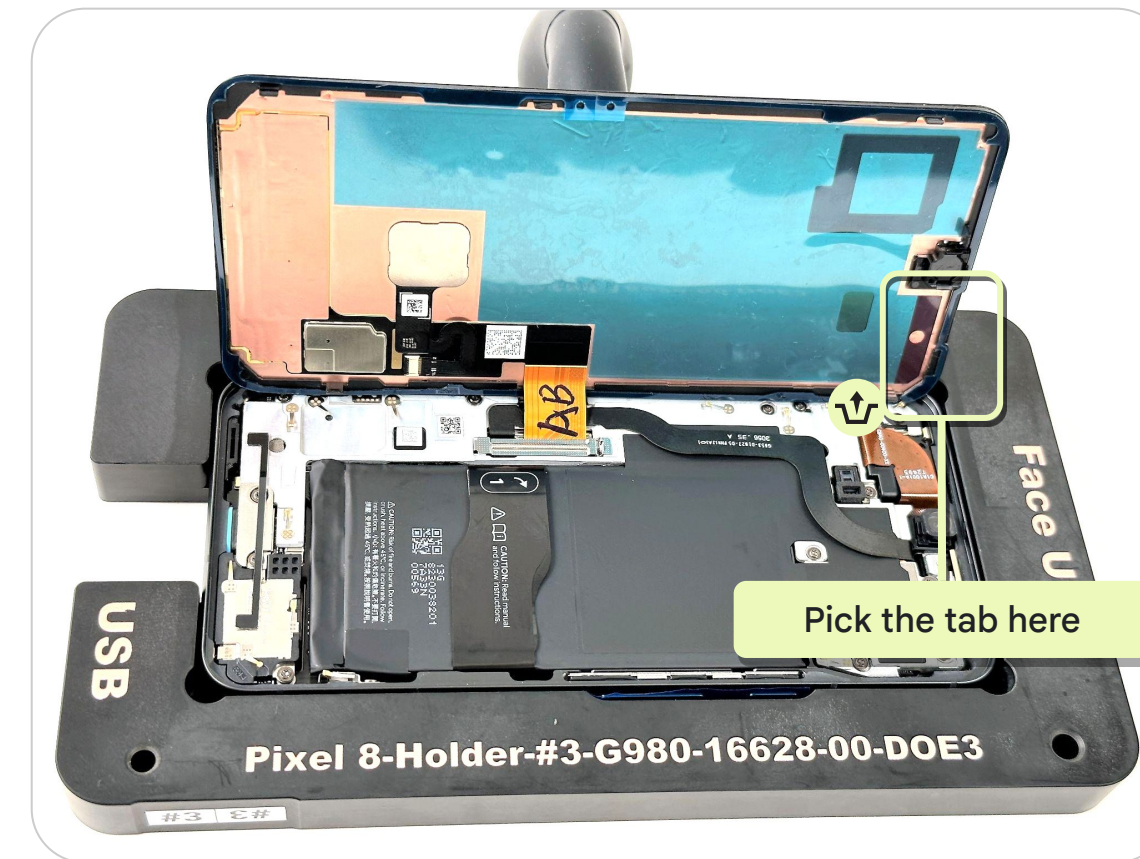

Remove release liner

Use **ESD Tweezers** to grab the **PSA release Liner** and carefully peel it off.

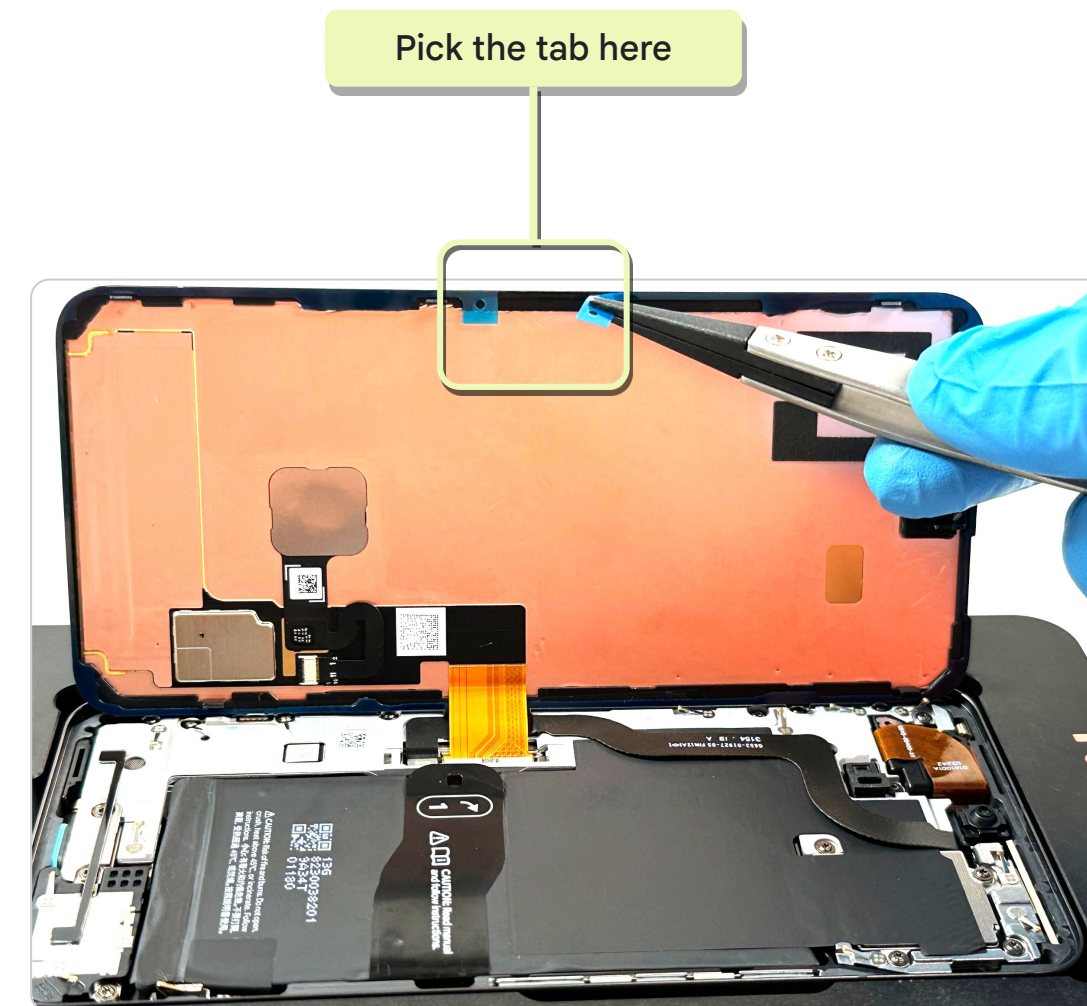

Attach Display

- Attach the **Display Module** onto the **Enclosure** vertically.
- Remove from the **Pixel 8-Holder** and press around the display bezel with both hands.



Note

Press the center of the top side first, followed by 2 longer sides and the bottom side.

Don't press the FCAM fpc area.

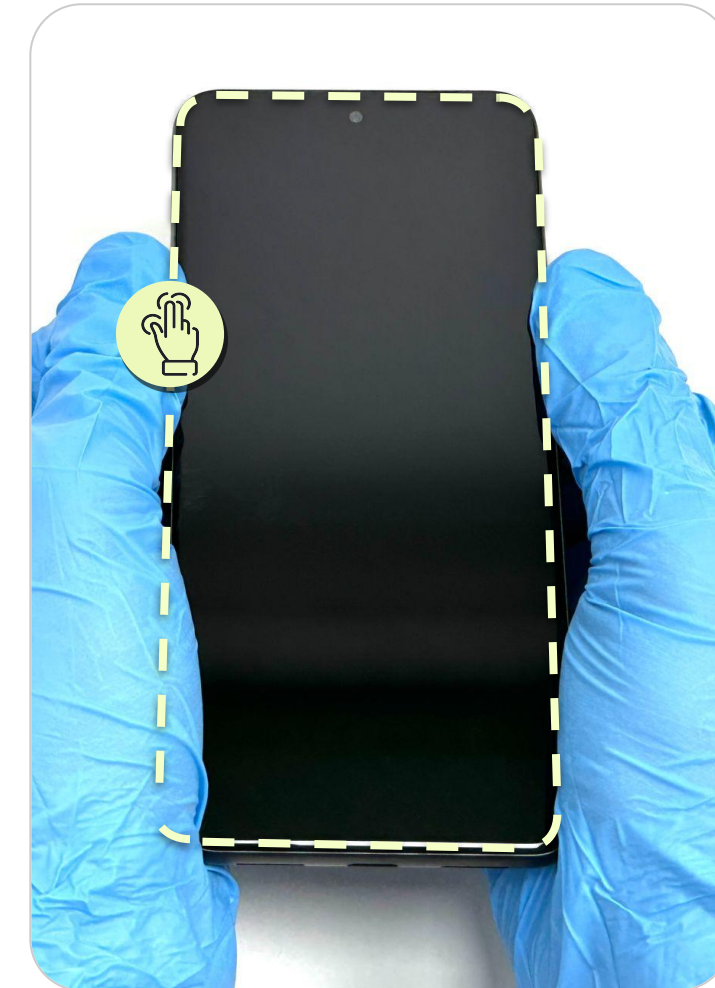

Prepare to press

- Set the device back in the **Pixel 8-Holder**.
- Put the **Pixel 8-CG Press Rubber** on top, followed by the **Universal Press Plate 12mm**.
- Place the stack on the **Universal Base**.

Align with the two pins. Make sure the rubber is firmly attached to the Display.

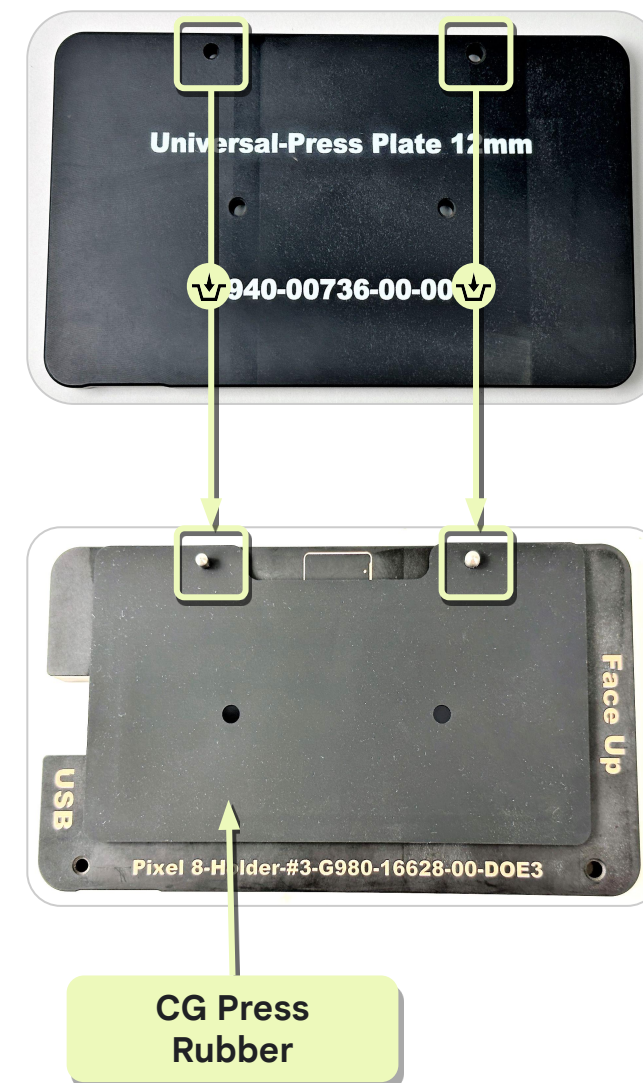

Press in fixture

- Place the stack in the **Universal Press** and press the handle down for **30 seconds**.
- Restore the handle to the original position and remove the device.



Use Caution

Pinch point.

Keeps hands clear during operation.





Pixel 8 Repair Manual

Troubleshooting

Connectors Location

Top Speaker

UDFPS

Power

Bottom Speaker

Rear Camera

Wireless Charge

Vibrator

Front Camera

Mic 1

Display

mmWave Module

Mic 2

NFC

Mic 3

Proximity Sensor

Connectors location

Location & Description

A	Bottom Speaker Pad
B	P-sensor/Light Sensor
C	Front Camera Connector
D	Flam Board Connector(BIF Flex)
E	Display Connector
F	mmWave Connector
G	Battery Connector
H	USB Port
I	Vibrator Pad
J	Rear Camera Ultra Wide Connector
K	Rear Camera Main Connector

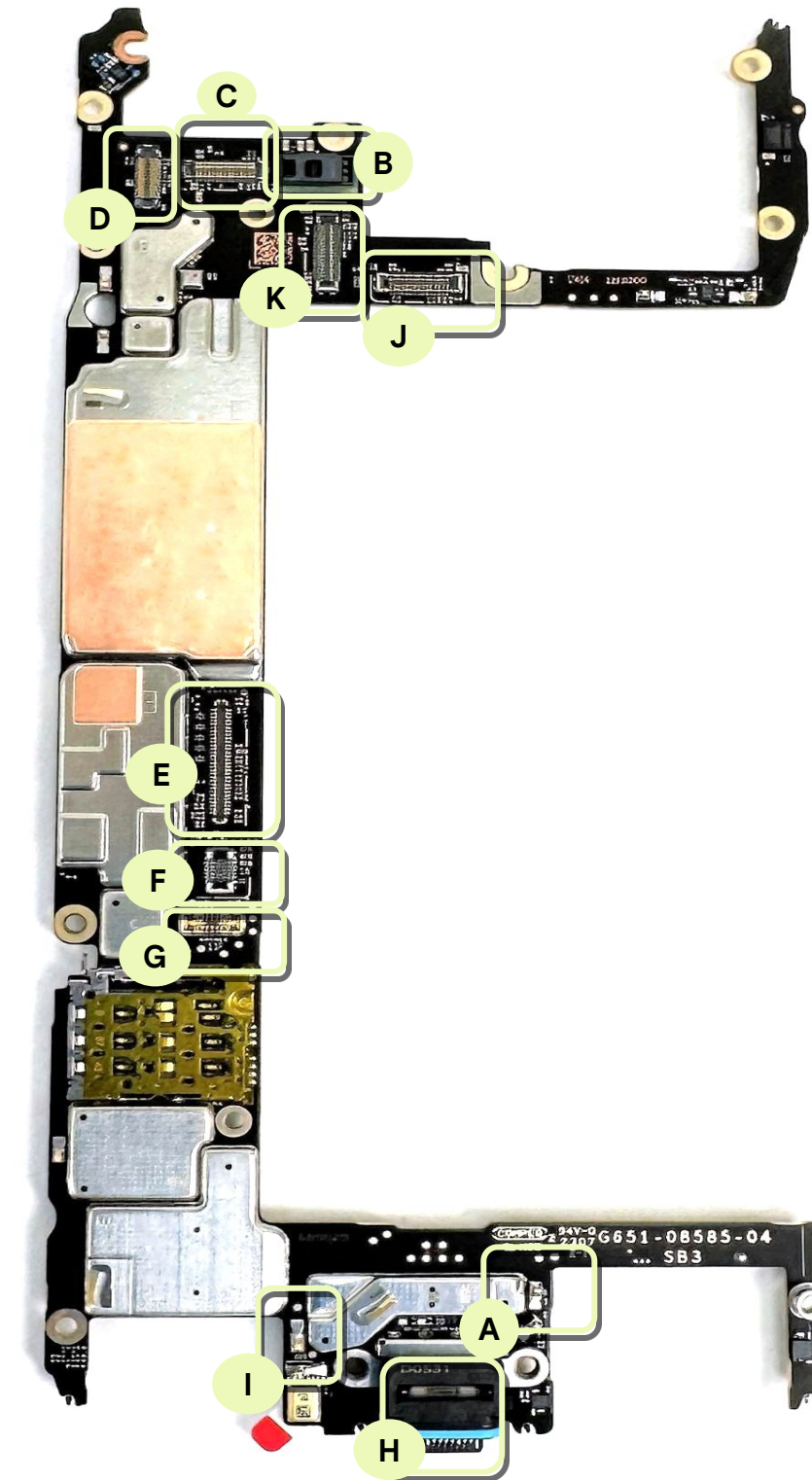

Connectors location

Location & Description

- | | |
|---|----------------------------|
| L | Sidekey Pad |
| M | Wireless Charger & NFC Pad |
| N | Top Speaker Pad |

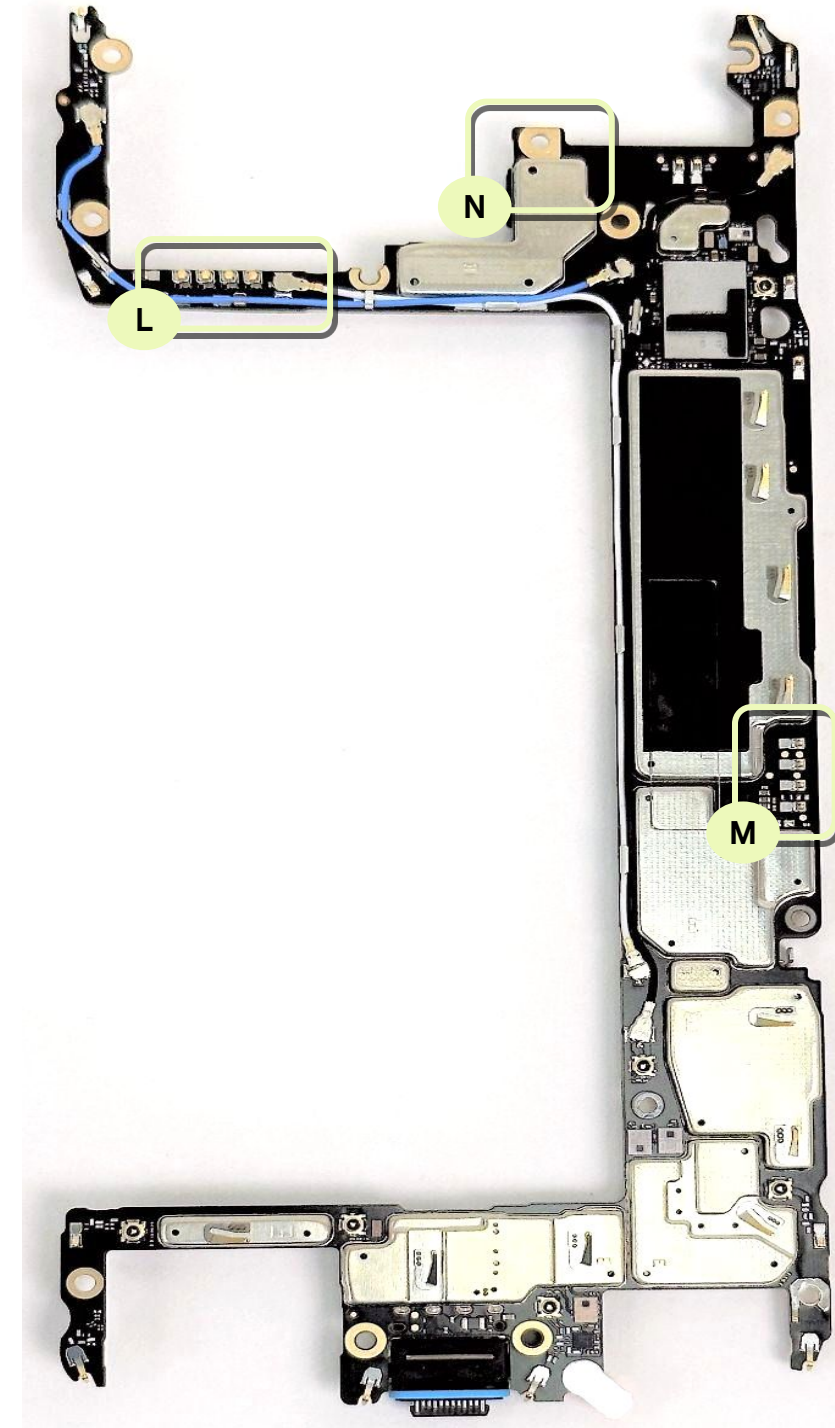

Power

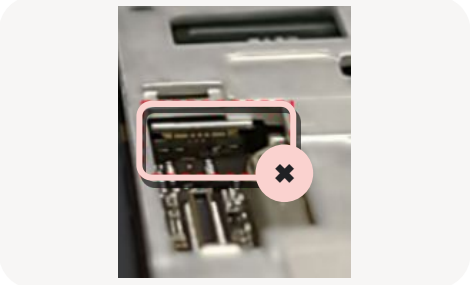
Symptom	Potential Root Cause	Procedure	
 <p>T001: Does not power on T002: Powers off suddenly T004: Wired charging failure T053: Battery damage T054: Battery draining fast T083: USB-C port corrosion T084: USB-C port damage T085: USB-C failure</p>	Damage	<ul style="list-style-type: none"> Inspect the USB-C connector for debris preventing charging. Inspect the device for damage. Check if the liquid damage indicators are activated. 	
	Display	<ul style="list-style-type: none"> Remove the Display Module and install a new one. Charge for 10 minutes to see if the device can power on. 	Disassembly <ul style="list-style-type: none"> Display
	Connectivity issue	<ul style="list-style-type: none"> Before removing the Mid-frame, visually check the connection status of the battery BTB. Remove the Mid-frame, check if connectivity between Battery connector and Logic board are normal. If they are not fully connected, re-assemble and then retest. 	Connectors Location 
	Component issue	<ul style="list-style-type: none"> Use a good Battery and Logic Board to cross check with the original ones. Replace the defective component. 	Disassembly <ul style="list-style-type: none"> Logic board Battery

Wireless Charge

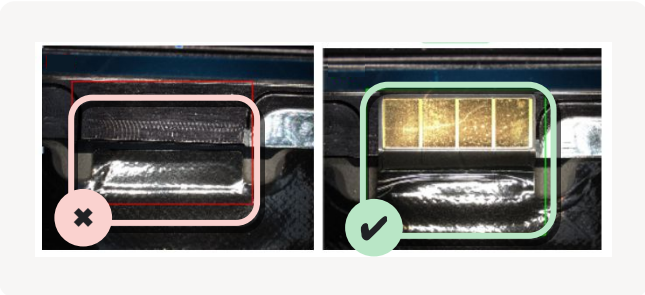
Symptom	Potential Root Cause	Procedure	
 <p>T003: Wireless charging failure</p>	Connectivity issue	<ul style="list-style-type: none"> Check the contact condition between Wireless Charger and Pin contact pads. If there is no mark on the pin contact pads, it shows poor connectivity. If marks are observed, clean the contact pad and test again. Check if connectivity between Wireless Charger, NFC Pad, and Logic Board are normal. If they are not fully connected, re-assemble and then retest. 	 <p>Connectors Location</p>
	Component issue	<ul style="list-style-type: none"> Use a good Enclosure and Logic Board to cross check with the original ones. Replace the defective component. 	<p>Disassembly</p> <ul style="list-style-type: none"> Logic board Enclosure

Mic 1

Symptom



T010: Mic 1 - no sound

T011: Mic 1 - low sound

T012: Mic 1 - distorted sound

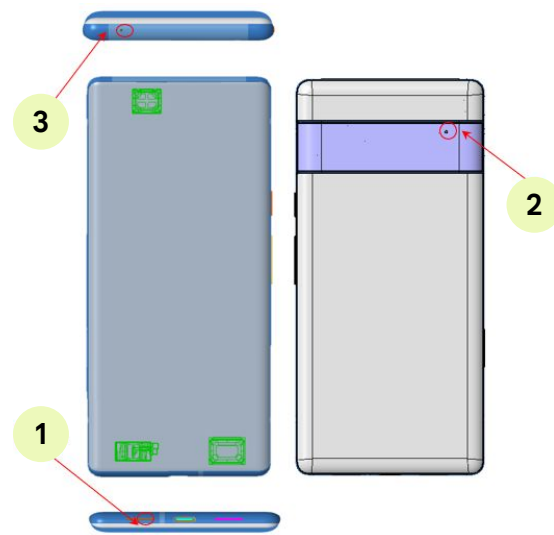

1 Mic 1

2 Mic 2

3 Mic 3

Potential Root Cause

Mesh not clean

Assembly Problem

Component issue

Procedure

- Use a microscope and check the mesh for damage or blockage **(Fig 1)**.
- Clean the mesh and then test the audio again.

- Disassemble the device, check Mic 1 bracket is fully seated.
- Check if the MLB Mic 1 protective liner is removed **(Fig 2)**. If not, go to the next step.
- Test audio again.

- Check the **Mic 1 Bracket** for delamination at the PET corner at the bottom **(Fig 3)**.
- Use a good **Mic 1 Bracket** and **Logic Board** to cross check with the original ones.
- Replace the defective component.

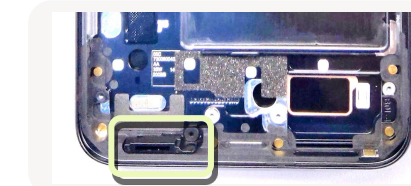

(Fig 1)

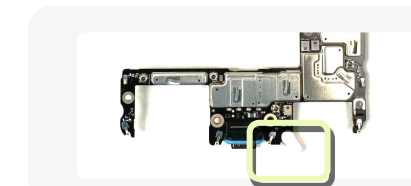

(Fig 2)



(Fig 3)

Disassembly

- Logic board
- Mic 1 bracket

Mic 2

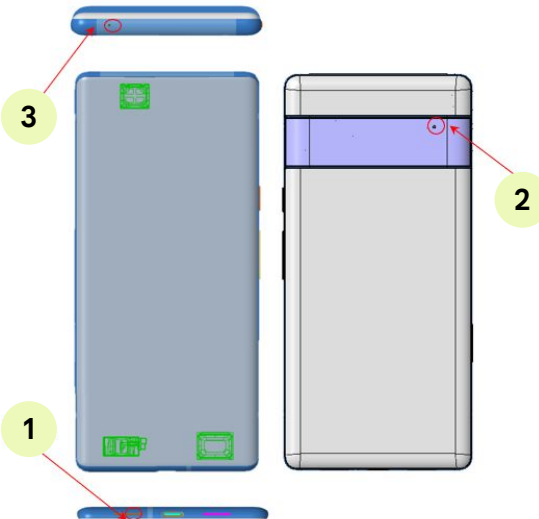
Symptom	Potential Root Cause	Procedure	
 <p>T013: Mic 2 - no sound T014: Mic 2 - low sound T015: Mic 2 - distorted sound</p>  <p>1 Mic 1 2 Mic 2 3 Mic 3</p>	Connectivity issue	<ul style="list-style-type: none"> Check if the connectivity between the Flam Board Connector and Logic Board are normal. If they are not fully connected, re-assemble and then retest. 	Connectors Location
	Component issue	<ul style="list-style-type: none"> Use a good Enclosure and Logic Board to cross check with the original ones. Replace the defective component. 	Disassembly <ul style="list-style-type: none"> Logic board Enclosure

Mic 3

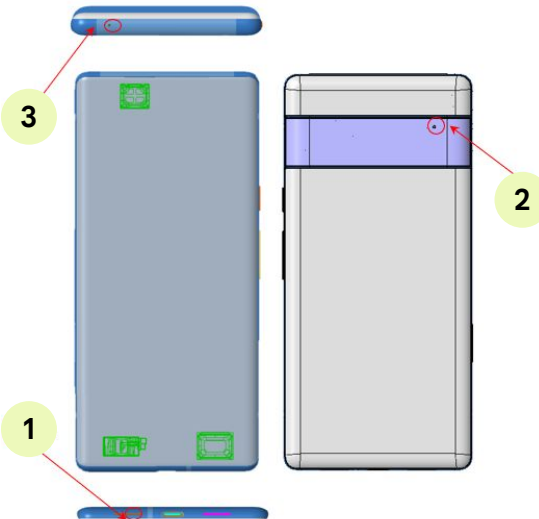
Symptom	Potential Root Cause	Procedure	
 <p>T016: Mic 3 - no sound T017: Mic 3 - low sound T018: Mic 3 - distorted sound</p>  <p>1 Mic 1 2 Mic 2 3 Mic 3</p>	Connectivity issue	<ul style="list-style-type: none"> Check if the connectivity between the Flam board connector and Logic board are normal. If they are not fully connected, re-assemble and then retest. 	Connectors Location
	Component issue	<ul style="list-style-type: none"> Inspect whether the Mic 3 component is damaged. Use a good Enclosure and Logic board to cross check with the original ones. Replace the defective component. 	Disassembly <ul style="list-style-type: none"> Logic board Enclosure

Top Speaker

Symptom	Potential Root Cause	Procedure
 <p>T019: Top Speaker no sound T020: Top Speaker low sound T021: Top Speaker distorted sound</p>	Mesh not clean	<ul style="list-style-type: none"> Inspect the Top Speaker Mesh and use a soft ESD Brush to remove any debris. Test the audio again.
	Internal debris	<ul style="list-style-type: none"> If sound quality is still poor, inspect the mesh and speaker with a Microscope. Disassemble the device and inspect the speaker. Use an ionizing air fan to remove any debris and then test the audio again.
	Connectivity issue	<ul style="list-style-type: none"> Check if connectivity between the Top SPK Pad and FLAM Board are normal. Connectors Location If they are not fully connected, re-assemble and then retest.
	Component issue	<ul style="list-style-type: none"> If sound quality is still poor, use a good Top Speaker and Logic Board to cross check with original ones Replace the defective component. <p>Disassembly</p> <ul style="list-style-type: none"> Logic board Top Speaker

Bottom Speaker

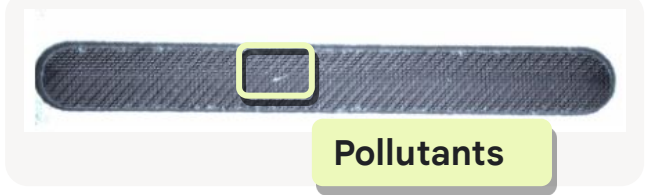
Symptom	Potential Root Cause	Procedure	
 <p>T023: Bottom Speaker no sound T024: Bottom Speaker low sound T025: Bottom Speaker distorted sound</p>	Mesh Problem	<ul style="list-style-type: none"> Visually inspect the exterior of the phone. Check for pollutants on the mesh of the Bottom Speaker port. Use a soft ESD Brush to remove any debris. Test audio again. 	
	Internal debris	<ul style="list-style-type: none"> If the sound quality is still poor, inspect the mesh and speaker with a Microscope. Disassemble the device and inspect the speaker. Use an ionizing air fan to remove any debris and then test the audio again. 	
	Connectivity issue	<ul style="list-style-type: none"> Check if connectivity between the Bottom SPK Pad and Logic Board are normal. If they are not fully connected, re-assemble and then retest. 	Connectors Location
	Component issue	<ul style="list-style-type: none"> If sound quality is still poor, use a good Bottom Speaker and Logic Board to cross check with original ones Replace the defective component. 	Disassembly <ul style="list-style-type: none"> Logic board Bottom Speaker

Vibrator

Symptom	Potential Root Cause	Procedure	
 <p>T026: Vibrator failure</p>	Connectivity issue	<ul style="list-style-type: none"> • Check the Vibrator Pad between the Logic Board and Mid-frame. • Test the vibrator again. 	Connectors Location
	Component issue	<ul style="list-style-type: none"> • Use a good Mid-frame and Logic Board to cross check with the original ones. • Replace the defective component. 	Disassembly <ul style="list-style-type: none"> • Logic board • Mid-frame

Display

Symptom	Potential Root Cause	Procedure	
 <p>T027: Display blank</p> <p>T028: Display dead pixel, dark spots or foreign material</p>	Damage	Inspect display for damage and replace if necessary.	
<p>T029: Display bright pixel, bright or colored spots</p> <p>T030: Display vertical or horizontal lines</p> <p>T031: Display black, white or colored screen</p> <p>T032: Display flickering/abnormal</p> <p>T033: Display image quality</p> <p>T034: Display color mura</p> <p>T035: Display light leakage</p> <p>T036: Display backlight issue</p> <p>T037: Display shadow</p> <p>T038: Display permanent burnin</p> <p>T039: Display temporary burnin</p>	Connectivity issue	<ul style="list-style-type: none"> Check if connectivity between the Display Connector and Logic Board are normal. If they are not fully connected, re-assemble and then retest. 	Connectors Location
	Dead pixels Distorted Graphics Flickering Color issues	<ul style="list-style-type: none"> Remove the Display module, test a replacement part (for testing purposes only: it is suggested to do this without removing the release liner). If issue is resolved, apply the adhesive and install the new Display. 	<p>Disassembly</p> <ul style="list-style-type: none"> Display

Display-continued

Symptom	Potential Root Cause	Procedure	
 <p>T040: Display single crack T041: Display multiple cracks T043: Display cosmetic defects</p>	Touch screen Fingerprint sensor	<ul style="list-style-type: none"> Remove the Display module, test a replacement part (for testing purposes only: it is suggested to do this without removing the release liner). If issue is resolved, apply the adhesive and install the new Display. 	Disassembly <ul style="list-style-type: none"> Display
<p>T044: Multi-touch poor response T045: Multi-touch no response T046: Multi-touch erratic response</p>	Component issue	<ul style="list-style-type: none"> Use a good Display and Logic Board to cross check with the original ones. Replace the defective component. 	Disassembly <ul style="list-style-type: none"> Logic board Display

NFC

Symptom	Potential Root Cause	Procedure	
 <p>T051: NFC connectivity Issues</p>	Connectivity issue	<ul style="list-style-type: none"> Check the contact condition between the WC and Pin contact pads. If there is no mark on the pin contact pads, it shows poor connectivity. If marks are observed, clean the contact pad and test again. Check if the connectivity between the WC, NFC Pad, and Logic Board are normal. If they are not fully connected, re-assemble and then retest. 	Connectors Location
	Component issue	<ul style="list-style-type: none"> Use a good Enclosure and Logic board to cross check with the original ones. Replace the defective component. 	Disassembly <ul style="list-style-type: none"> Logic board Enclosure

Proximity Sensor

Symptom	Potential Root Cause	Procedure
 <p>T059: Proximity sensor failure</p>	<p>Assembly issue</p>	<p>Check the P-sensor Grommet is installed correctly.</p>
	<p>Component issue</p>	<ul style="list-style-type: none"> Disassemble and check the appearance of the Proximity sensor to ensure there is no abnormality. Use a good P-sensor Grommet and Logic Board to check. Replace the defective component.

Assembly

- P-sensor grommet status

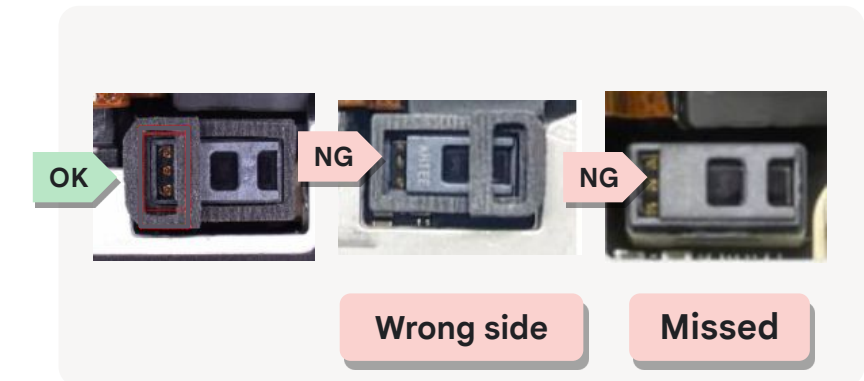

Disassembly

- Logic board
- Mid-frame(P-sensor grommet)

UDFPS

Symptom



T064: Fingerprint sensor failure

Potential Root Cause

Interference Issue

Damage

Connectivity issue

Component issue

Procedure

Remove any screen protector prior to display function testing.

Inspect display for damage and replace if necessary.

- Check if connectivity between the Display connector and Logic board are normal.
- Check if connectivity between the **Display Flex Connector** and **UDFPS** are normal.
- If they are not fully connected, re-assemble and then retest.

- Use a good Display and Logic board to cross check with original ones.
- Replace the defective component.

Connectors Location

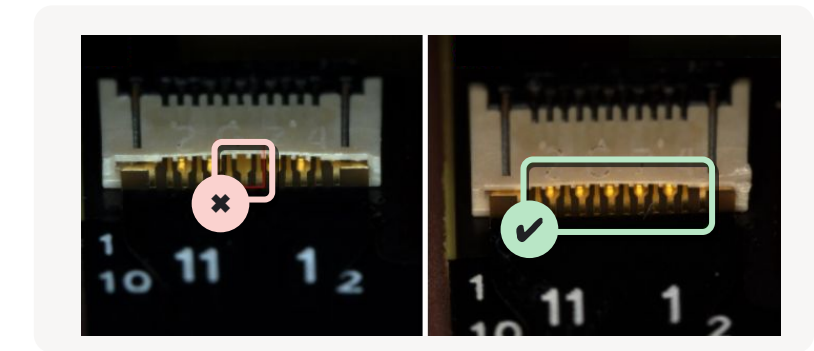

Disassembly

- Logic board
- Display

Rear Camera

Symptom	Potential Root Cause	Procedure
 <p>T072: Camera AR failure T073: Camera Rear Photo quality T074: Camera Rear Video quality T077: Camera flash not working T078: Cannot switch between cameras T079: Camera damage T111: Main RCAM crashes T112: UW RCAM crashes T114: Main RCAM no preview T115: UW RCAM no preview T116: Ultrawide Rear Camera Photo quality T117: Ultrawide Rear Camera video quality</p>	Damage	Inspect the Display and camera(s) for damage.
	Connectivity issue	<ul style="list-style-type: none"> Check if connectivity between the Rear Camera Connector and Logic Board are normal. If they are not fully connected, re-assemble and then retest.
	Image quality	<ul style="list-style-type: none"> Remove Display Module, connect a new Rear Camera to test. If issue is resolved, proceed with the Rear Camera replacement and assemble device. Some NG module cosmetic pictures are provided for reference.
No image		If camera issue remains, replace the Logic Board .

Connectors Location

Disassembly

- Rear camera

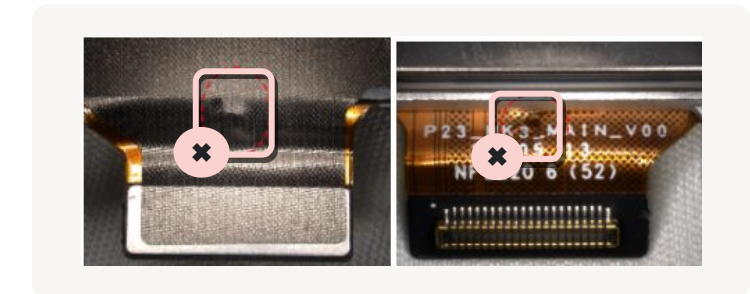

Disassembly

- Logic board

Front Camera

Symptom	Potential Root Cause	Procedure	
 <p>T075: Camera Front Photo quality</p> <p>T076: Camera Front Video quality</p> <p>T078: Cannot switch between cameras</p> <p>T079: Camera damage</p> <p>T110: FCAM crashes</p> <p>T113: FCAM no preview</p>	Damage	Inspect the Display and camera(s) for damage.	
	Connectivity issue	<ul style="list-style-type: none"> Check if connectivity between the Front Camera Connector and Logic Board are normal. If they are not fully connected, re-assemble and then retest. 	Connectors Location
	Image quality	<ul style="list-style-type: none"> Connect a new Front camera to test. If issue is resolved, proceed with the Front camera replacement and assemble device. 	Disassembly <ul style="list-style-type: none"> Front Camera
	No image	If camera issue remains, replace the Logic Board .	Disassembly <ul style="list-style-type: none"> Logic board

mmWave Module

Symptom	Potential Root Cause	Procedure	
 <p>T105: 5G_low_med_band_failure T106: 5G_high_band_failure</p>	Connectivity issue	<ul style="list-style-type: none"> Inspect the Mid-frame and check mmWave Flex is properly seated. Check if connectivity between the mmWave Connector and Logic Board are normal. If they are not fully connected, re-assemble and then retest. 	Connectors Location
	Component issue	<ul style="list-style-type: none"> Connect a new mmWave to test. If issue is resolved, proceed with the mmWave replacement and assemble the device. If mmWave issue remains, replace the Logic Board. 	Disassembly <ul style="list-style-type: none"> mmWave Logic board



Pixel 8 Repair Manual

Software

Software tools

Description

Update or reinstall the software on Pixel devices
(see link for additional details)

Documentation

[LINK](#)