



# Pixel 7 Pro

## Repair Manual

Version 3



**Google recommends that you seek professional assistance for all device repairs.**

Self service repair is not recommended unless you are an adult with the technical expertise to safely repair electronic devices. If you choose to perform self repair, you agree to assume the risk associated with such repair.



**Use caution if engaging in repair.**

Opening and/or repairing your device can present electric shock, device damage, fire and personal injury risks, and other hazards. Before servicing the product, read the full set of [precautions](#) in this document.

# Welcome!

## We are here to help.

At Google, we innovate, design and build in order to create helpful and sustainable products.

Product longevity is really important to us and repairability is part of that. Repair enables our products to stay in-use and out of landfills.

If you have any questions or need support, please reach out.

[support.google.com](https://support.google.com)



This manual is organized into sections for easy and intuitive navigation.



### Precautions

Safety is a top priority for Google. Users should work in a safe environment and have the skills and training necessary to safely complete repairs.



### Repair flows

Here, we have a flow chart of the most efficient repair methods.



### Disassembly

Each section contains a list (in the order of device disassembly) of prerequisite steps, tools, fixtures and parts required to complete the repair.



### Assembly

For each disassembly, we provide a guide to reassembly. This may include rework steps for certain components.



### Troubleshooting & Testing

Use the diagnostic steps and testing recommended in this section to identify the source of device problems and issues.



### Glossary

All the terms and acronyms you need to communicate with the same language to colleagues and customers.

# Table of contents



## Precautions

Important before you begin  
Battery Conditions



## Introduction

Expanded view  
Screw Map  
Liquid damage indicators  
Tools and Fixtures  
Replacement Parts  
Repair Flows



## Disassembly instructions

<u>Display</u>	<u>Graphite sheets</u>
<u>Mid-frame</u>	<u>mmWave</u>
<u>Rear camera</u>	<u>Top speaker</u>
<u>Front camera</u>	<u>Battery</u>
<u>Logic board</u>	<u>Bottom speaker</u>
<u>Mic1 Bracket</u>	<u>Enclosure</u>



## Assembly instructions

<u>Display</u>	<u>Graphite sheets</u>
<u>Mid-frame</u>	<u>mmWave</u>
<u>Rear camera</u>	<u>Top speaker</u>
<u>Front camera</u>	<u>Battery</u>
<u>Logic board</u>	<u>Bottom speaker</u>
<u>Mic1 Bracket</u>	<u>Enclosure</u>





# Table of contents

## Troubleshooting

- Connectors Location
- Mic2
- Top Speaker
- Display
- Power
- Front Camera
- Proximity sensor
- NFC
- Mic1
- Mic3
- Bottom Speaker
- Vibrator
- Rear Camera
- mmWave
- Wireless Charge
- UDFPS

## Testing

Software resources

## Glossary

## Reuse instructions

- Display
- mmWave
- Logic board
- Mid-frame
- Top Speaker
- Enclosure



# Revision History

Version	Date	Change Description
V1.0	Aug 25th 2022	First release
V1.1	Sep 21th 2022	<ol style="list-style-type: none"><li>1. Change the Coaxial cable picture. <a href="#">@P.34</a> <a href="#">@P.134</a></li><li>2. Add callout : Make sure removing the EVA sponge when using the Enclosure Holder (G980-12121-00). <a href="#">@P.25</a></li><li>3. Change the Typo GPN from G806-0539-01 to G806-03591-01. <a href="#">@P.134</a> <a href="#">@P.140</a></li><li>4. Cable Map : change the wording from “assemble: to ”disassemble” of the sentence “Prepare to disassemble them from ANT1 &amp; ANT4 Board &amp; Logic Board.” <a href="#">@P.136</a></li><li>5. Top speaker change from ”OPTIONAL to Remove” to “...Removed before Next Process”. <a href="#">@P.44</a></li><li>6. Correct the Prerequisites sequence for the battery. <a href="#">@P.123</a></li><li>7. Modify display disassembly method and trim check. <a href="#">@P.51~54</a></li><li>8. Cancel the tool for Universal Disassembly ESD pick <a href="#">@P.26</a></li><li>9. Change the Midframe Screw Qty from 7 to 8. <a href="#">@P.78</a></li><li>10. Add the callout for the thermal rework. <a href="#">@P.83</a></li><li>11. Add the Note for exceptional case for coaxial cable reuse while only changing either Ant1 board or Ant4 board. <a href="#">@P.155</a></li></ol>



# Revision History

Version	Date	Change Description
V2.0	Nov 3rd, 2022	<ol style="list-style-type: none"><li>1. Add the callout “slide the USB side thoroughly”and ”Don't insert ESD Universal Disassembly ESD stick into device to avoid insert between glass to Fig.5” @P.53 (yellow highlight for this version change)</li><li>2. Add the callout “pry between the display and the enclosure, to avoid insert between display and trim.” Change the way to slide the right and left side of the display. @P.55 (yellow highlight for this version change)</li><li>3. Mic protective liner (G806-03591-01) usage from “3” to “2”. @P.38 Remove “Paste the Mic protective liner on the Top Speaker.” @P.112</li><li>4. Add the tool for Universal Disassembly ESD pick. @P.27 @P.55</li><li>5. Change the sequence for dipping with proper amount IPA before closing the lid. @P.52 (yellow highlight for this version change)</li></ol>
V2.1	Feb, 2023	<ol style="list-style-type: none"><li>1. This is Only applying to when there is” Sidekey damage”. Add replacement parts: sidekey GPN:G949-00361-00. <a href="#">@P.37</a> <a href="#">@P.172</a> Disassemble the Sidekey <a href="#">@P.177</a> Assemble the Sidekey <a href="#">@P.180</a></li></ol>



# Revision History

Version	Date	Change Description
V2.2	July, 2023	<ol style="list-style-type: none"><li>1. Add Volume Button Failure Add Replacement part <a href="#">@P.37</a> in Disassembly <a href="#">@P.177</a>, Assembly <a href="#">@P.187</a>, Troubleshooting<a href="#">@P.208~P.209</a>.</li><li>2. Add visually check the Spring. <a href="#">@P.108</a></li><li>3. Modify the Fig4 arrow to indicate the glass <a href="#">@P.54</a></li><li>4. Modify the LCD to OLED <a href="#">@P.41~42</a></li><li>5. Add the caution for bending FPC. <a href="#">@P.61</a></li><li>6. Add the caution avoiding scratching the outside of the display flex against the midframe. <a href="#">@P.67~68</a></li><li>7. Modify the Troubleshooting for Mic3 <a href="#">@P.192</a></li></ol>
V3	June 2024	<ol style="list-style-type: none"><li>1. <b>Removed proprietary references</b></li><li>2. <b>Added disclaimers</b></li><li>3. <b>Updated tools and fixtures names and part numbers</b></li></ol>





# Precautions



# Important: Before you begin

## Precaution



### Be careful if engaging in repair

Opening and/or repairing a device can present electric shock, device damage, fire and personal injury risks, and other hazards.

Always perform repairs in a clean work space with good ventilation and no combustible materials.

Ensure no additional screws or small parts are left in the device after assembly.

Always ensure that screws are securely fastened.

Before servicing the product, read the full set of precautions in this document.



### Caution: Batteries should be carefully handled, and can be dangerous when damaged

- Fully discharge device battery before attempting repair.
- Never bend, dent, puncture, or use tools to pry the battery.
- Store batteries in the replacement part packaging as soon as possible after removal to prevent damage.
- If a battery begins to vent, immediately cover in sand or use gloves and tongs to place battery in a fire safe.
- Take care to prevent shorting of battery terminals or damaging the battery, as fire or overheating could result.
- Dispose of the battery in a manner in accordance with local regulations.



### Caution: Pixel 7 Pro contains a Class 1 laser module

The design of the device incorporates optics and protective housing such that there is no access to a level of laser radiation above Class 1 during normal use or approved servicing.

Laser modules in this product comply with 21 CFR 1040.10 and 1040.11; except for conformance with IEC 60825-1 Ed. 3., as described in Laser Notice No. 56, dated May 8, 2019.

Use of controls or adjustments or performance of procedures other than those specified herein may result in hazardous radiation exposure.

#### Laser Module:

Made in Austria. ams AG, Tobelbader Str. 30, 8141 Oberpremstätten, Austria





# Important: Before you begin

## Precaution



### Caution: Part handling – Glass

- Wear protective gloves and safety glasses when handling damaged parts.
- Use protective film when removing damaged parts.
- Once removed, immediately store the damaged part in the replacement part packaging to prevent injury.



### Tools and fixtures

The use of Google-authorized tools and fixtures is **strongly recommended** in order to repair a device in a safe and effective manner.

#### Caution:

- We don't recommend performing repairs without the specified tools and fixtures.
- Improper use of tools and fixtures may result in injury to yourself, the user of the device or other third parties, as well as damage to the product, tools, fixtures, replacement parts and/or other spare parts.



### Important: Before Disassembling the Device

- Disconnect the device from all power sources before any disassembly.
- Make sure the battery is fully discharged before any disassembly.
- If the phone battery shows signs of swelling or damage, or if the phone feels hot or emits strong odor, don't attempt disassembly. Please reach out to Google customer support.
- Take care not to expose the phone or its components to liquids once disassembled.





Precaution

Caution ⚠

# Examples of unacceptable battery conditions - Not suitable for repair\*

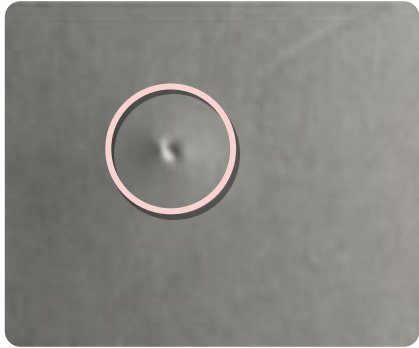

Pouch damage

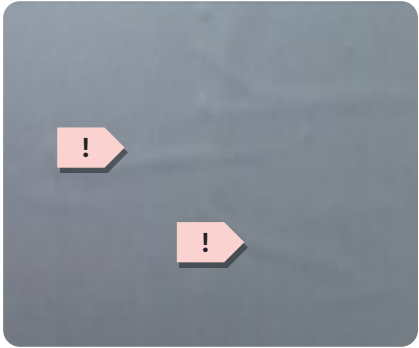

Line protrusion

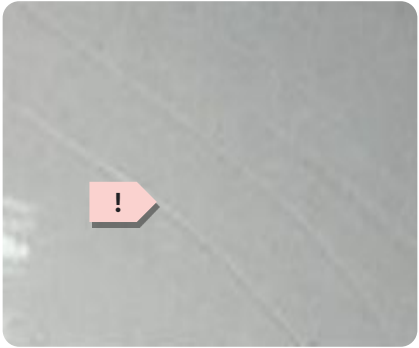

Scratch

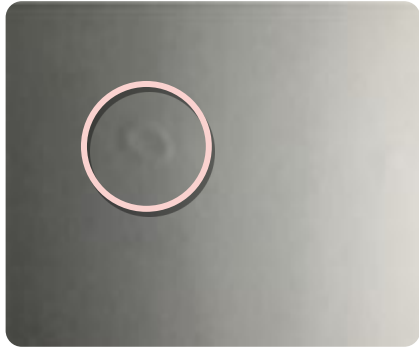

Contamination marking

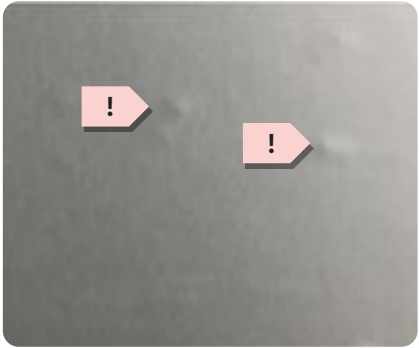

Dot protrusion



Dent



Bubbling



Imprinted line



Swelling or electrolyte leakage

\*These are examples of potentially dangerous battery conditions but don't reflect all possible dangerous conditions. Please follow general safety guidance outlined in this document.





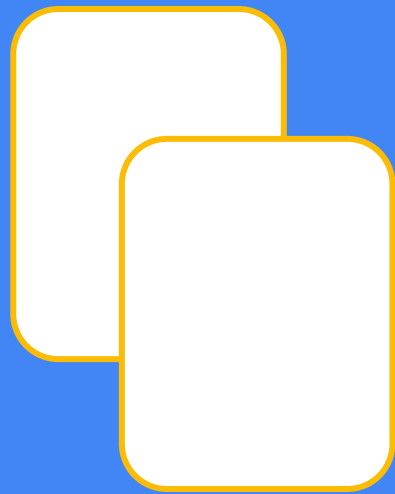

# Introduction



# Expanded View

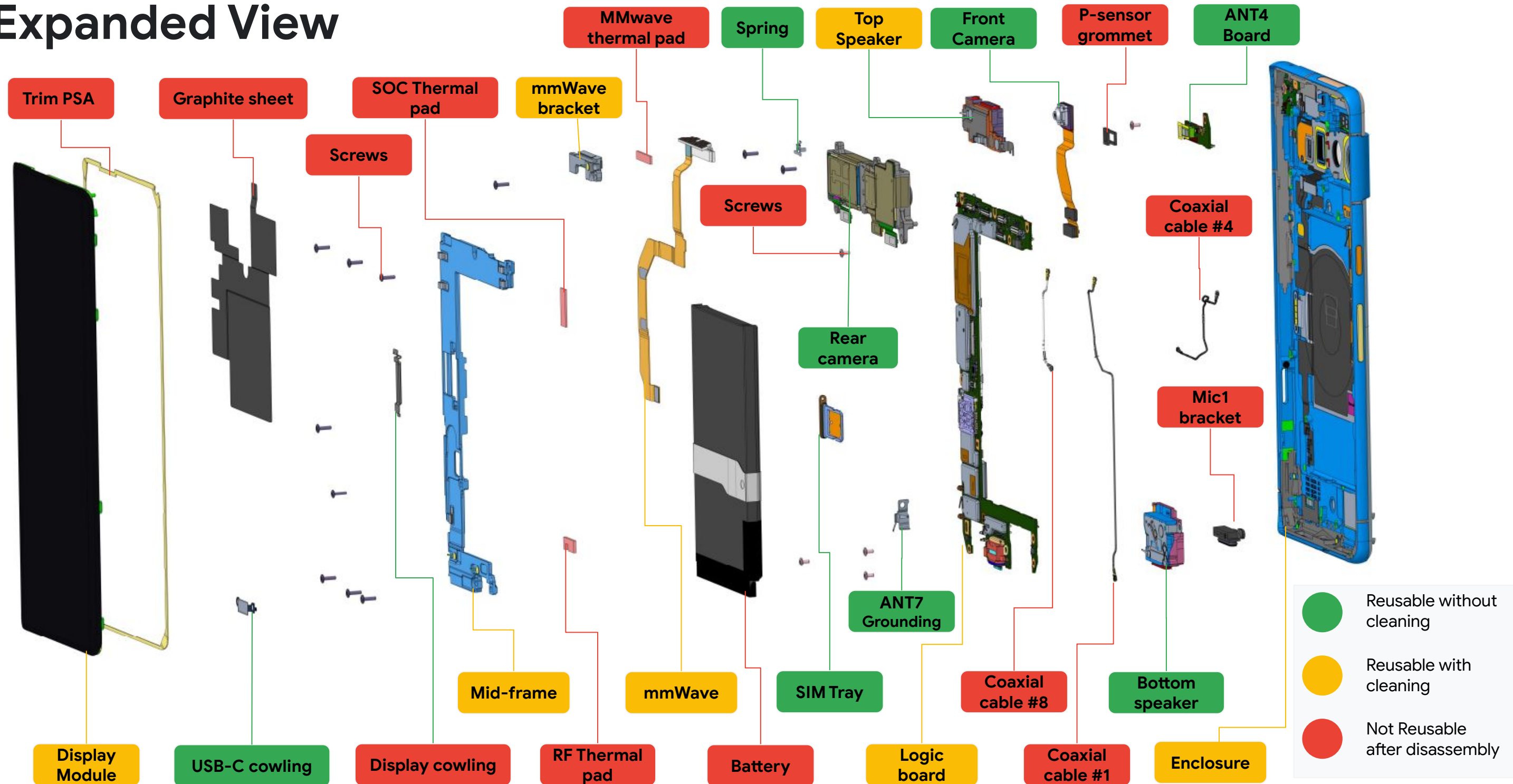



# Pixel touch screen calibration process

## *For the Pixel 7 Pro product*

*[Note: This process applies all Pixel 1 - Pixel 8 Pro devices, which includes Pixel Fold]*

Complete the following  
before you boot up the device:

- Nothing should touch the display. This includes protective films, cases, fingers, tape, labels, scratch covers, adhesives and debris.
- Devices should be on a flat surface. *Don't* hold it in your hands.

After the above conditions are met, the device should be powered on by pressing the power button. *Don't* touch the device until it's fully booted into the user operating system.



### Display touch calibration

After any repair that requires you to open the phone, complete the display touch calibration during first boot.



### Touch function

If this process isn't followed, the touch function of the screen may not work as intended.



# ESD protection

Electro static discharge (ESD) could damage components, so it's important to work in an ESD-safe environment during repair.

Follow these four steps to keep ESD safe:



## Stay grounded

Carry out repairs on an ESD mat, when the person who repairs the device wears a grounded ESD strap.



## Avoid static buildup

*Don't* wear synthetic fibers such as fleeces that could generate static.



## Did you know?

ESD is the sudden flow of electricity through two electrically charged objects. For example, when you walk across a carpet, then touch a metal door handle and feel a shock. It's the ESD.



## Protective bags

Pack all ESD-sensitive parts in metalized protective bags during shipping.



## Avoid touching pins

*Don't* touch pins with use of ESD-safe tools to handle components.



# Screw Map

Introduction



Screw  
G250-06333-00



Screw  
G250-05753-00



## Screws are a single use item

Screws are a single use item and if removed from the device, they should be replaced with a new screw.



## After removal, replace with a new screw

Each screw is critical to the safe continued operation of the phone. Since thread locking adhesive can't be reactivated, replace each used screw with a new screw after removal.

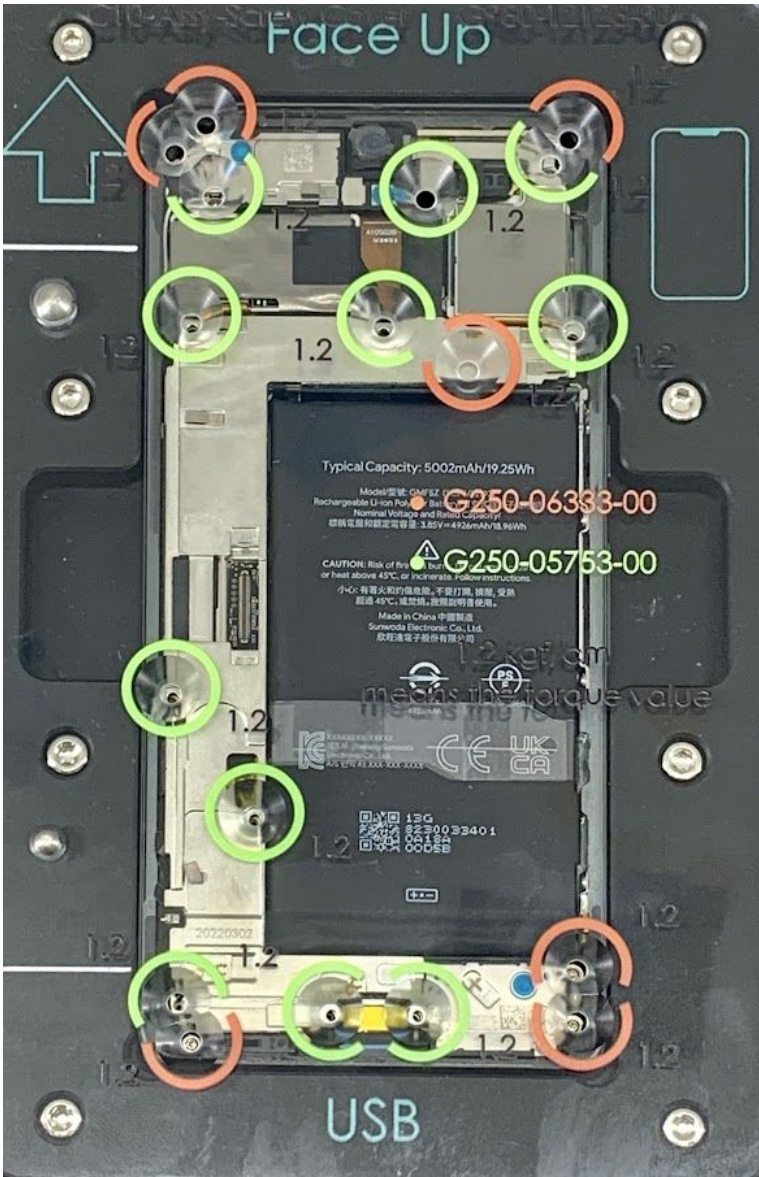



# Liquid Damage Indicators

Liquid damage indicators (LDI) are strips that change colors when a phone has been exposed to water or other liquids.

- Exposure to liquids could lead to the device malfunction, such as overheating or a short circuit.
- There're two LDI on this device.

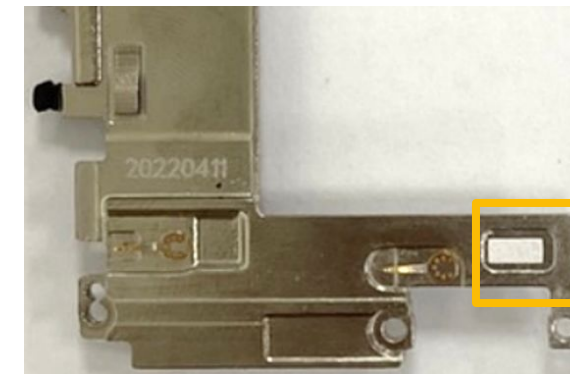
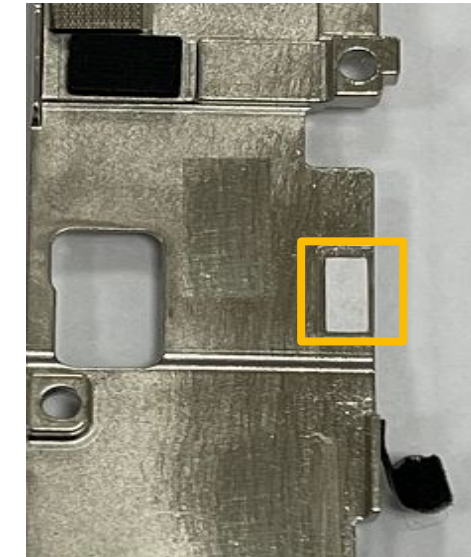
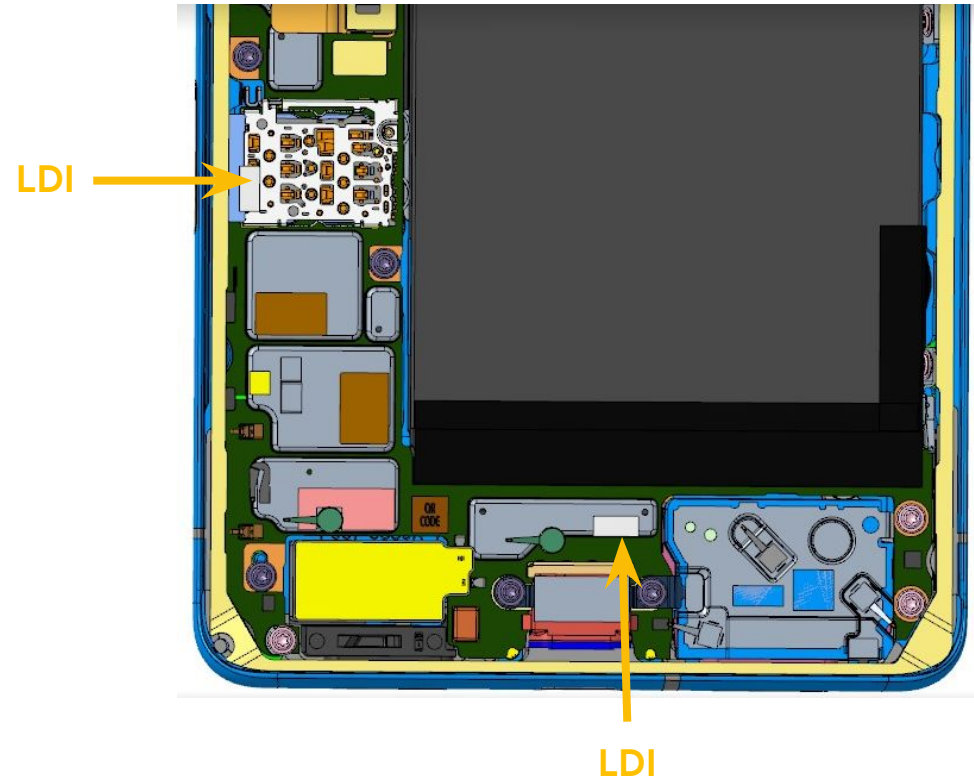

- In the SIM card slot, on the mid-frame (visible without disassembling the device).
- Another on mid-frame (disassemble to inspect).



# Tools and Fixtures

The use of Google-authorized tools and fixtures is required in order to repair a device in a safe and effective manner.

Please note that some tools and fixtures require maintenance and calibration before performing repairs.



## Caution:

- Do not perform repairs without Google-specified tools and fixtures.
- Improper use of tools and fixtures may result in injury to yourself, the user of the device or other third parties, as well as damage to the product, tools , fixtures, replacement parts and/or other spare parts.



# Google-approved fixtures - Pixel 7 Pro

Google-approved fixtures are Google tested and are strongly encouraged to ensure high quality and safe repairs.



Pixel 7 Pro Enclosure Holder  
G940-00913-00



Pixel 7 Pro Enclosure PSA Align & CG Press Cover  
G940-00914-00

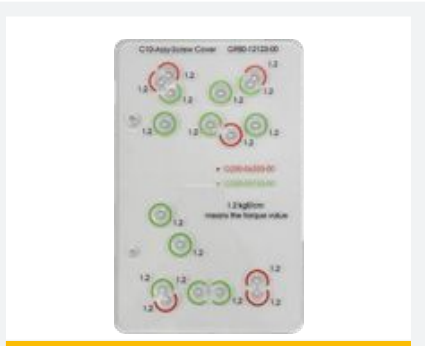

Pixel 7 Pro Screw Cover  
G940-00915-00



Pixel 7 Pro Battery Press  
G940-00916-00

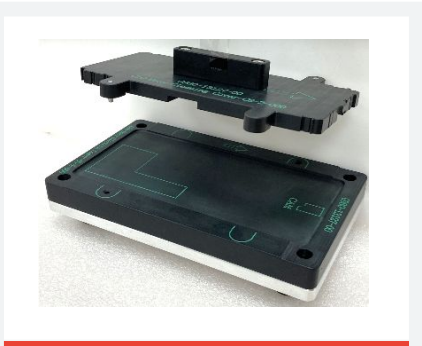

Pixel 7 Pro Cleaning Cover CG  
G940-00917-00



Pixel 7 Pro Cleaning Cover Enclosure  
G940-00918-00







# Google-approved fixtures

Google-approved fixtures are Google tested and are strongly encouraged to ensure high quality and safe repairs.



Universal Disassembly  
Fixture  
G940-00873-00



Universal Disassembly  
Fixture - Universal  
Device Clips  
G940-00874-00



Universal adsorption  
bulb  
G940-00780-00

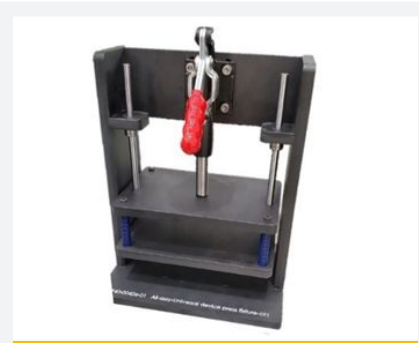

Universal Press Fixture  
G940-00733-00



Universal Scraper  
G940-00784-00



Upper : SIM TRAY EJECTOR  
Lower : CONNECT DSSY  
Universal Fish line tool  
G940-00779-00

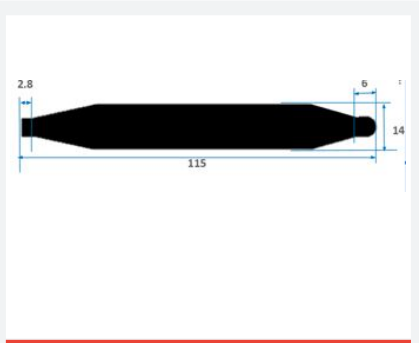

Universal Disassembly  
ESD stick  
G940-00782-00

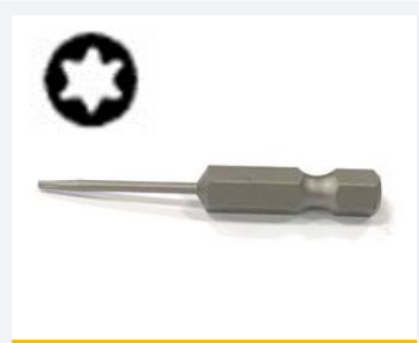

Screwdriver Hex Shank  
Torx Plus Bit no.3  
G940-00785-00



Universal Cap Removal  
G940-00923-00



Universal Disassembly  
ESD pick  
G940-00783-00



Universal Protective  
Film  
G940-00786-00



Universal Coaxial Cable  
Tool  
G940-00781-00



# Common Tools

Common tools are suggested to ensure high quality and safe repairs. These items don't need to be purchased from a Google-recommended supplier.



ESD wristband



ESD gloves



Dust free cloth



Dust-free  
Dust-free Cotton  
swabs



Plastic ESD Tweezers



SIM card ejection pin



Heating plate



IPA  
(Isopropyl Alcohol)



3M UPUV or AP111  
Primer

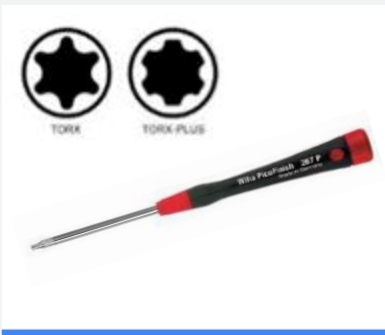

Screwdriver Torx Plus  
3IP  
[Optional]



Adjustable type torque  
screwdriver



ESD stick



# Common Tools

Common tools are suggested to ensure high quality and safe repairs. These items don't need to be purchased from a Google-recommended supplier.



Suction Cup



Table C-Clamp



Ionizing air fan



Masking tape



Ionizing air fan



Sankol lubricant  
CFD 409Z\_V2

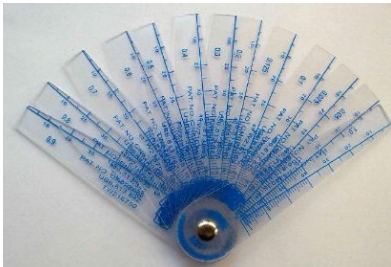

Feeler gauge



Deglue Machine



Fishing Line  
(Thickness 0.4mm,  
13.9kg/30lb)



# Safety items

Safety items are suggested to ensure high quality and safe repairs. These items don't need to be purchased from a Google recommended supplier.

Safety Glasses



Heat Resistant Protective Gloves



Cut Resistant Protective Gloves



Nitrile or Lint-Free Gloves





# Replacement Parts

## Important notice about replacement parts

- The use of Google authorized replacement parts is strongly recommended.
- Performance within product specifications cannot be assured if Google authorized replacement parts are not used.



### Caution:

Use of replacement parts other than Google authorized replacement parts, such as aftermarket batteries, may impact device safety, reliability and performance.



# Replacement parts



Reusable  
without  
cleaning



Reusable  
with cleaning



Not Reusable  
after disassembly

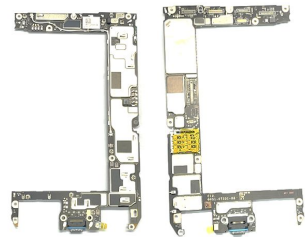

Logic board  
Multiple Part Numbers



Display module  
Multiple Part Numbers



Enclosure  
Multiple Part Numbers



Front camera  
G949-00298-01

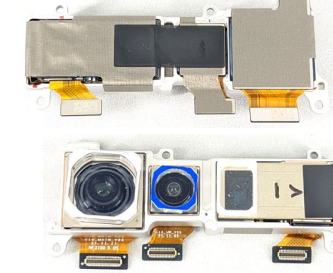

Rear camera  
G949-00299-01

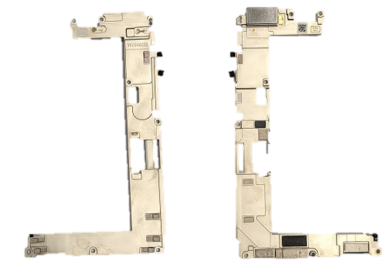

Mid-frame\_mmWave  
G949-00300-01

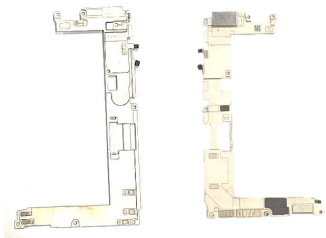

Mid-frame\_sub6  
G949-00301-01



mmWave module  
G949-00302-01

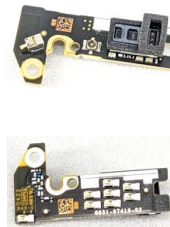

Ant4 Board  
G949-00303-01



Battery  
G949-00304-01



Display cowling  
G730-06100-01

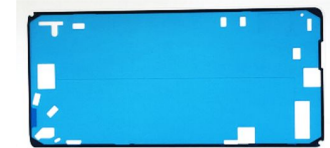

Trim PSA  
G806-06898-03





# Replacement parts



Reusable  
without  
cleaning



Reusable  
with cleaning



Not Reusable  
after disassembly



Sim Tray  
Multiple Part Numbers

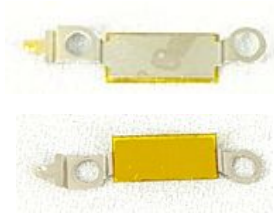

USB-C cowling  
G853-01223-01



Top Speaker  
G863-00403-04

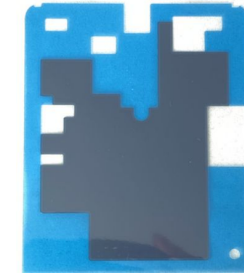

Graphite sheets  
G864-00520-01

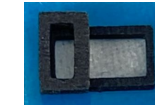

P-sensor grommet  
G806-06257-03



Screw  
G250-05753-00



Screw  
G250-06333-00



Bottom Speaker  
G863-00402-03



Mic1 Bracket  
G730-06101-13

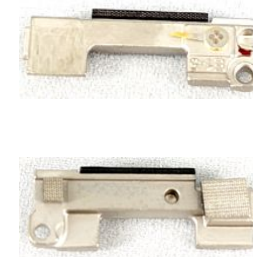

MMwave bracket  
G730-06099-11



sub6 bracket  
G730-06099-12

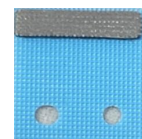

mmWave thermal pad  
G806-06083-01



# Replacement parts



Reusable  
without  
cleaning



Reusable  
with cleaning



Not Reusable  
after disassembly



Spring  
**G853-01244-01**



FOAM Sub-6  
**G806-06182-01**

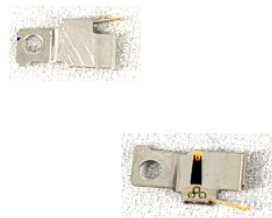

ANT7 Grounding  
**G853-01233-02**

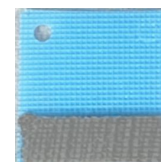

SOC thermal pad  
**G806-06020-01**



RF thermal pad  
**G806-04615-11**



Coaxial cable #1  
**G821-00811-53**



Coaxial cable #4  
**G821-00812-01**



Coaxial cable #8  
**G821-00814-50**





# Replacement parts



Reusable  
without  
cleaning



Reusable  
with cleaning



Not Reusable  
after disassembly

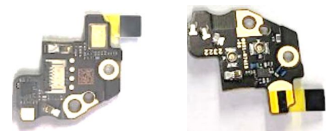

Ant1 Board  
**G949-00347-00**

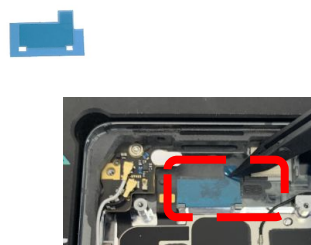

Top spk Adhesive  
**G806-06207-01**

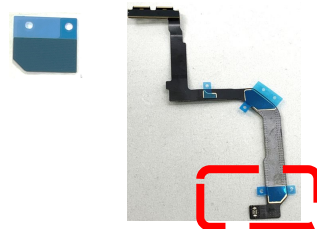

Mmwave\_flex\_CPSA\_1  
**G806-07334-01**

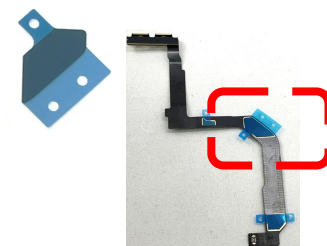

Mmwave\_flex\_CPSA\_2  
**G806-07335-01**

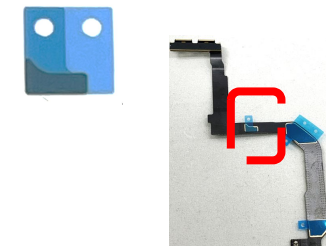

Mmwave\_flex\_CPSA\_3  
**G806-07336-01**

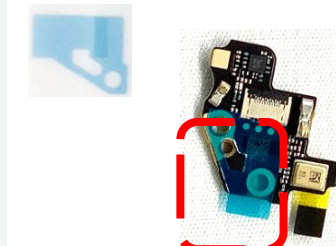

Ant1 Adhesive  
**G806-06332-01**

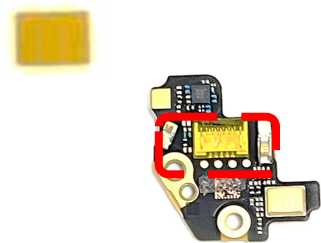

KAPTON  
**G806-06364-01**

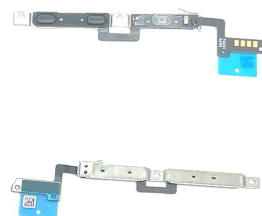

Sidekey  
**G949-00361-00**



Volume button  
Multiple Part Numbers



# Replacement parts



Reusable  
without  
cleaning



Reusable  
with cleaning



Not Reusable  
after disassembly

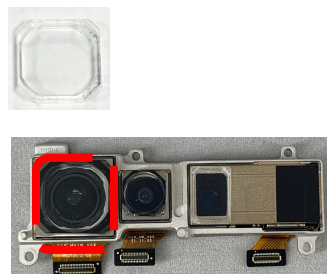

RCAM Cap  
G852-02350-01

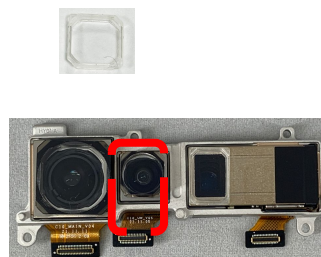

RCAM UW Cap  
G852-02270-01

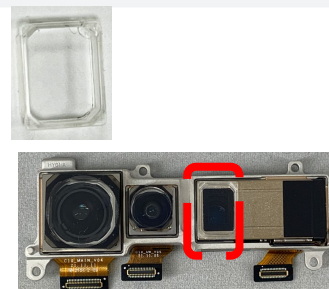

RCAM Tele Cap  
G852-01898-01

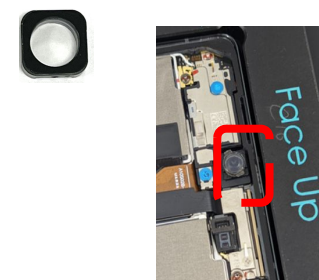

FCAM Cap  
G852-02360-01

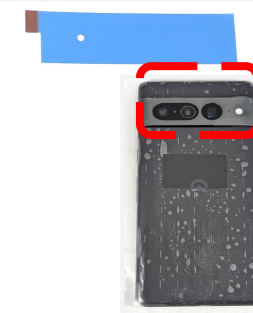

Visor film  
G806-07703-01

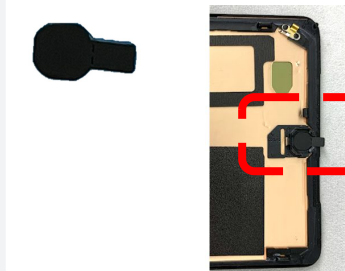

FCAM film  
G806-07704-01

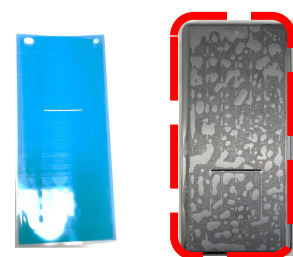

G\_liner\_Service  
G806-07705-01

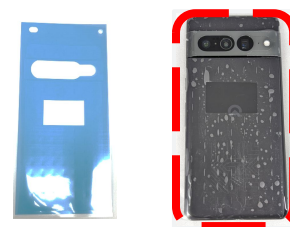

BG film  
G806-07706-01

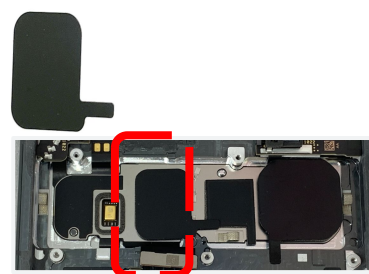

RCAM liner tele  
G806-07707-01

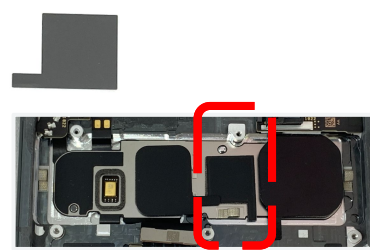

RCAM liner UW  
G806-07708-01

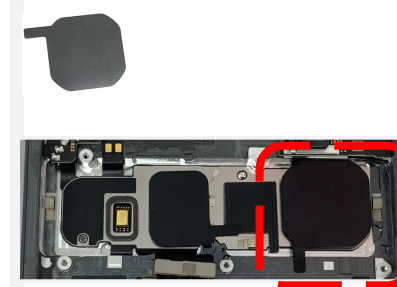

RCAM liner  
G806-07709-01

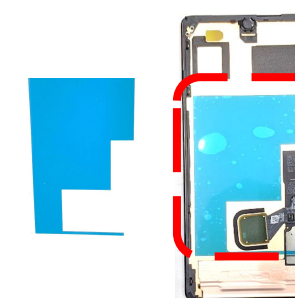

copper  
protective film  
G806-07710-01



Reusable  
without  
cleaning



Reusable  
with cleaning



Not Reusable  
after disassembly



# Replacement parts

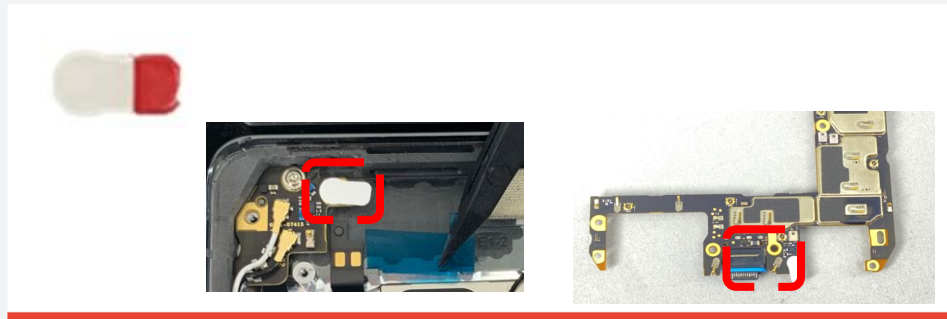

Mic protective liner  
G806-03591-01



# Repair flows



# Pixel 7 Pro Disassembly flowchart

Disassembly flowchart

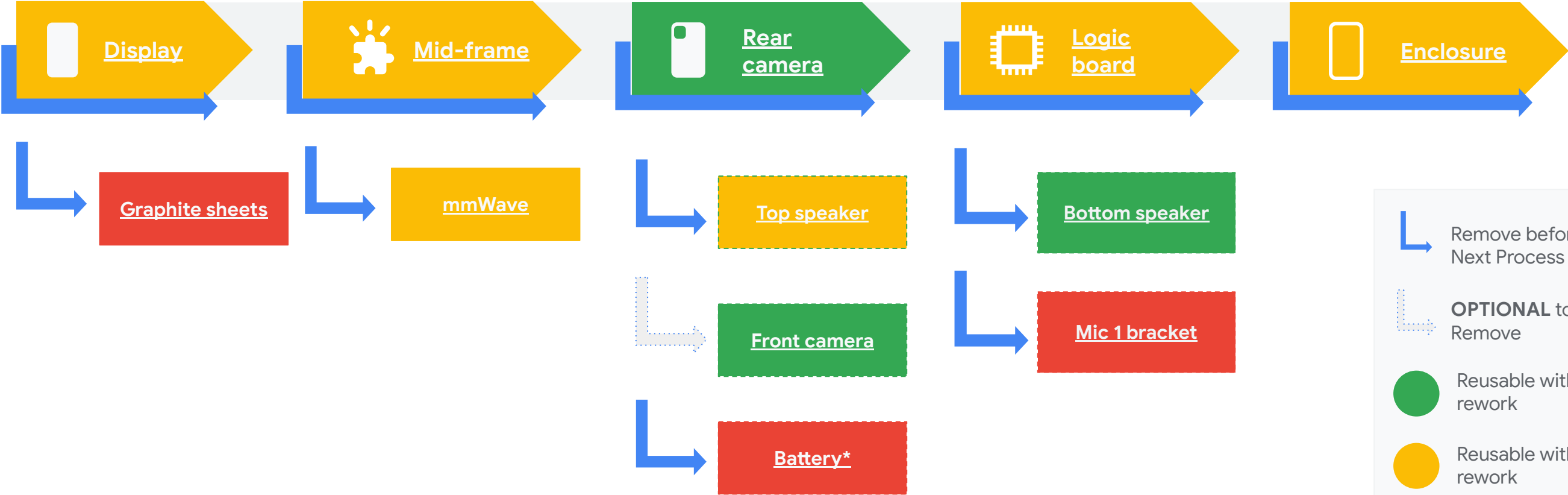

Remove before the Next Process

**OPTIONAL** to Remove

Reusable without rework

Reusable with rework

Not Reusable after disassembly

**\*Note: Rear camera/Battery are in the same layer. They can be removed independently.**



## How to read this chart...

**To replace the battery:** Remove the display, graphite sheets, mid-frame, then the battery

**To remove the logic board:** Remove the display, graphite sheets, mid-frame, mmWave, rear camera, top speaker, front camera, battery, then the logic board





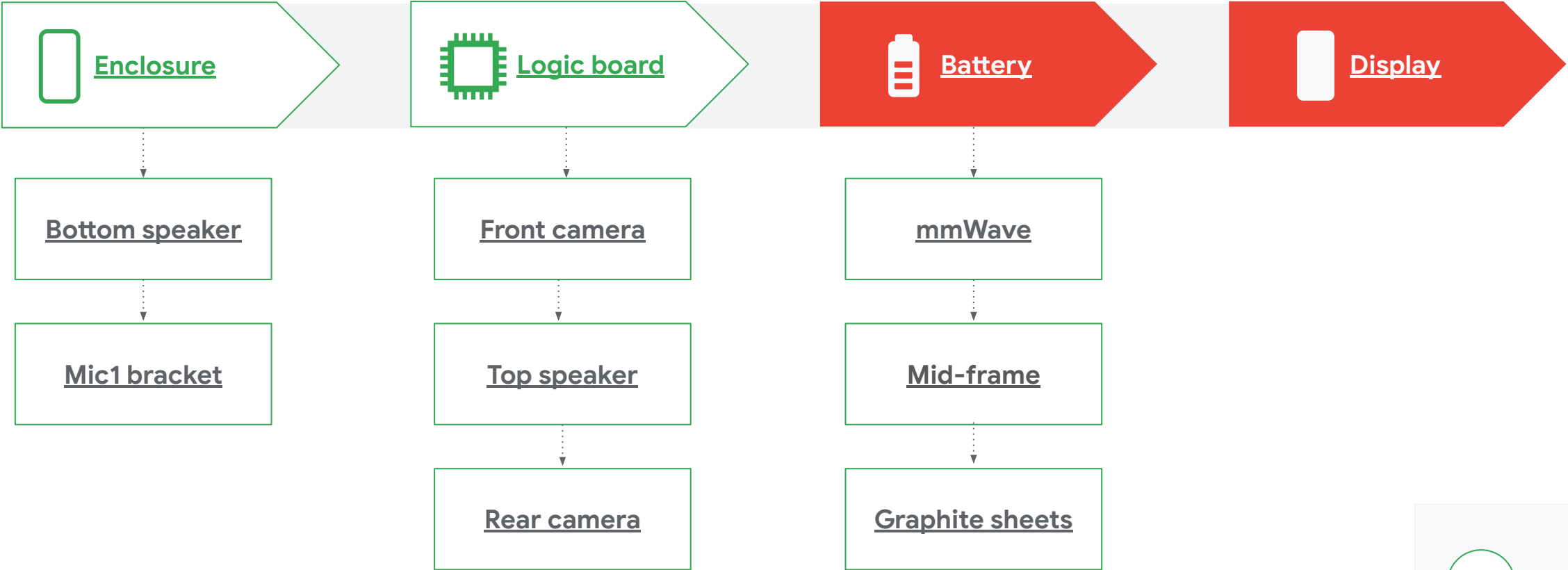

# Pixel 7 Pro Assembly flowchart

Assembly flowchart





Assembled without fixture



Assembled with fixture



## How to read this chart...

To reinstall the battery: Battery, mid-frame, graphite sheets, then display  
To reinstall the logic board: Logic board, battery, front camera, top speaker, rear camera, mmWave, mid-frame, graphite sheets, then display



Disassembly instructions

# Display

# Display replacement

## Prerequisites



Before beginning a repair, be sure to **power off** the device and disconnect any charging cables.

## Tools



Heat Plate  
Universal disassembly fixture & Universal Device Clips  
Ionizing air fan  
Pixel 7 Pro Enclosure Holder  
Pixel 7 Pro Enclosure PSA Align & CG Press Cover  
Pixel 7 Pro Battery Press  
Pixel 7 Pro Cleaning Cover CG  
Universal press fixture  
Universal adsorption bulb  
Torx Plus 3IP screwdriver  
Universal Fish line tool  
ESD tweezers  
Universal Disassembly ESD stick  
3M 111 Primer  
Deglue Machine  
Universal Disassembly ESD pick



### Caution!

Use **safety gloves** to handle damaged displays as some splinter during removal and could cause injury. Apply **protective film** to broken glass before removal. Review all **safety precautions** before beginning work.





# Display replacement - Cont.



## Parts



G949-00290-01  
Display



G806-07705-01  
CG\_liner\_Service

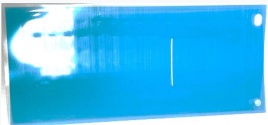

G806-07706-01  
BG film

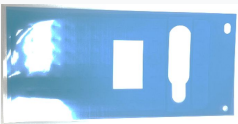

G730-06100-01  
Display Cowling



G806-07704-01  
FCAM film



G852-02360-01  
FCAM CAP



G806-07710-01  
CG\_copper\_protective

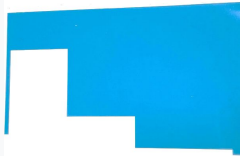

G806-06898-03  
Trim PSA

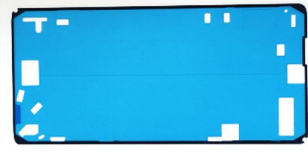

G806-07703-01  
Visor film

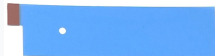

### Caution!

Use **safety gloves** to handle damaged displays as some splinter during removal and could cause injury. Apply **protective film** to broken glass before removal. Review all **safety precautions** before beginning work.



## Cover the Display

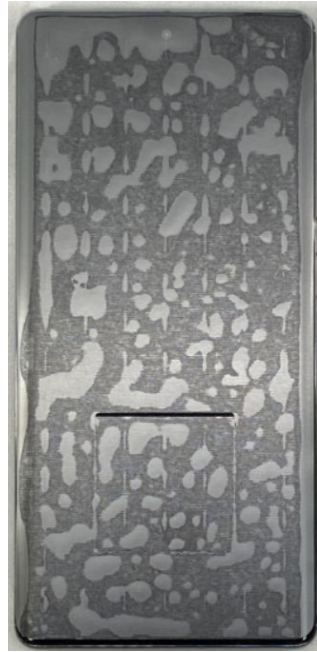

- Make sure the device is turned off before disassembling.
- Cover the **Display module** with protective film.

**Part:** G949-00290-01 (Display module), G806-07705-01 (CG\_liner\_Service)

**Use Caution:** Use safety gloves to handle damaged displays as some splinter during removal and could cause injury. Apply protective film to broken glass before removal. Review all [safety precautions](#) before beginning work.



## Cover the Back Glass



- Place a **BG protective film** over the Back Glass and Visor..

**Part:** G806-07706-01 (BG film)  
G806-07703-01 (Visor film)

## Soften the adhesive



- **Display** face to the **Heat plate** set to **122°F/50 °C for 5 mins** to soften the adhesive.

**Caution:** Heating plate is a Hot Surface. Use caution as it could cause burns.



## Where snaps are

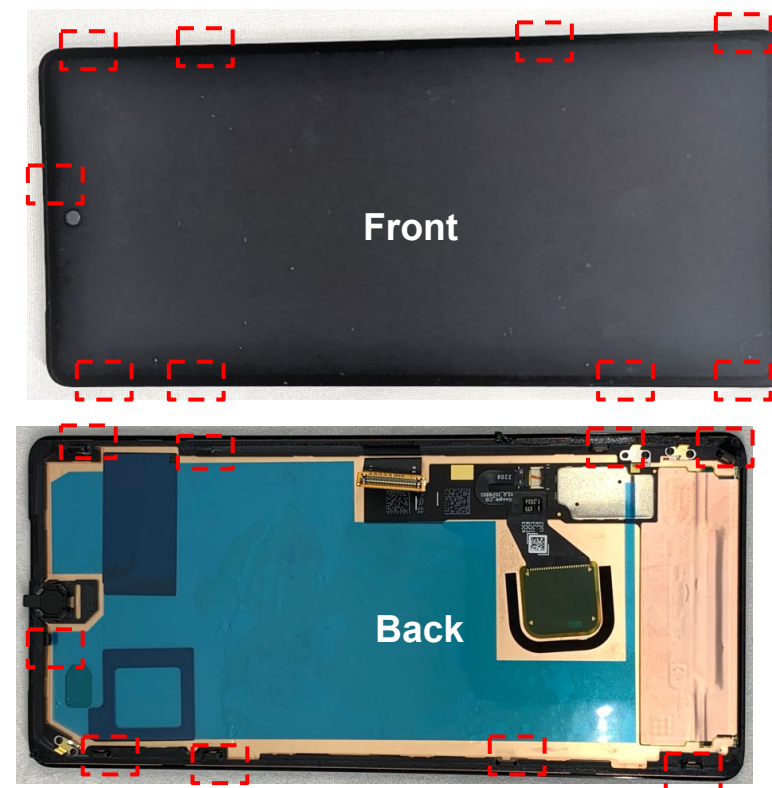

- Before removing the **Display module**, be aware that there are 9 snaps underneath. (Refer to the relative position)
- Avoid damaging the snaps during the disassembly process.



## Use fixture

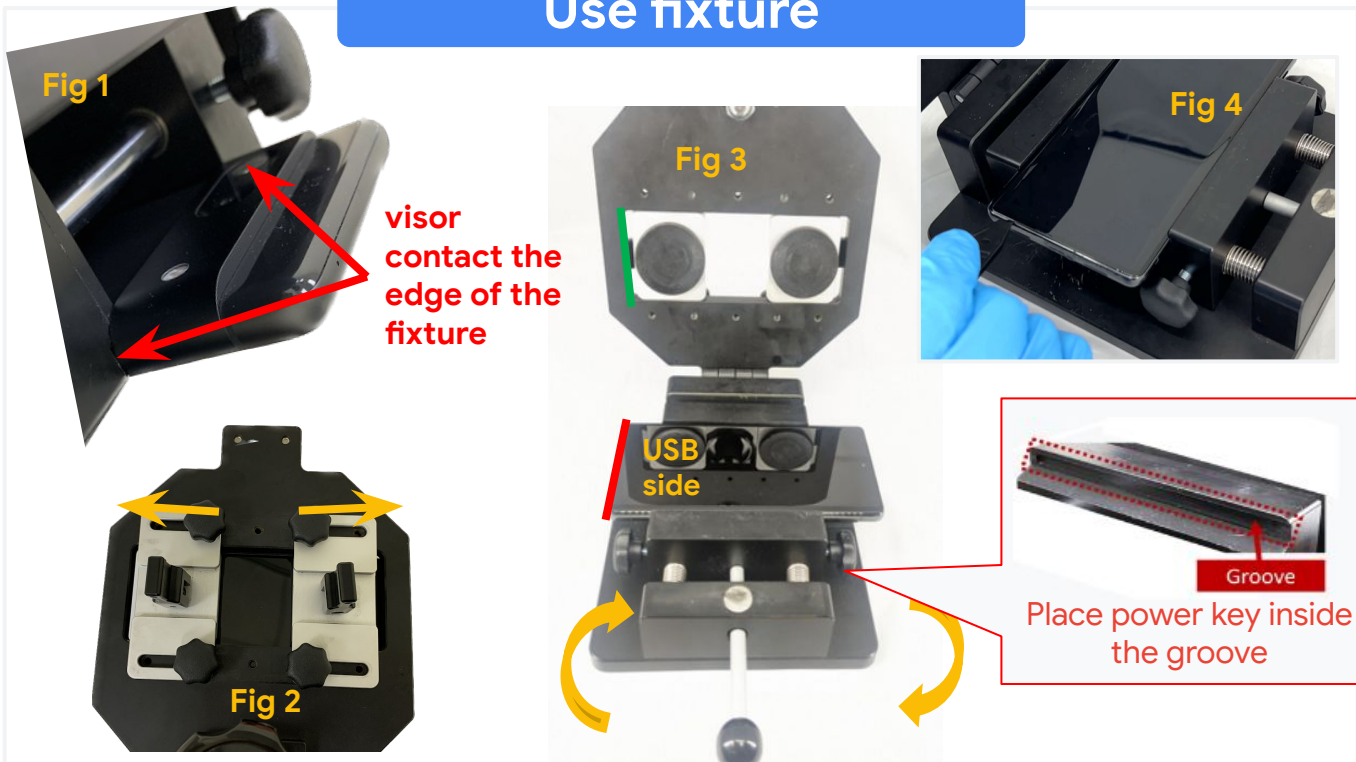

- Place the device on the holder of **Universal disassembly fixture with Universal Device Clips**, phone visor contact the edge of the fixture, in **Fig1**. And adjust these two suction cups to the end, in **Fig2**.
- Adjust the position of the **Display module** (the red line) to align with the edge of the left suction cup (the green line), in **Fig3**.
- Before closing the lid, dip the **ESD Universal Disassembly ESD stick** with proper amount **IPA** to the gap between the display and the Enclosure, in **Fig1(only USB side)**, in **Fig4**.

Remove the Display front protective film to allow the suction cups attach to the display.  
Fix the device and lock with the screws.

There is a groove which can help to avoid pressing the power button accidentally.



## Cover fixture

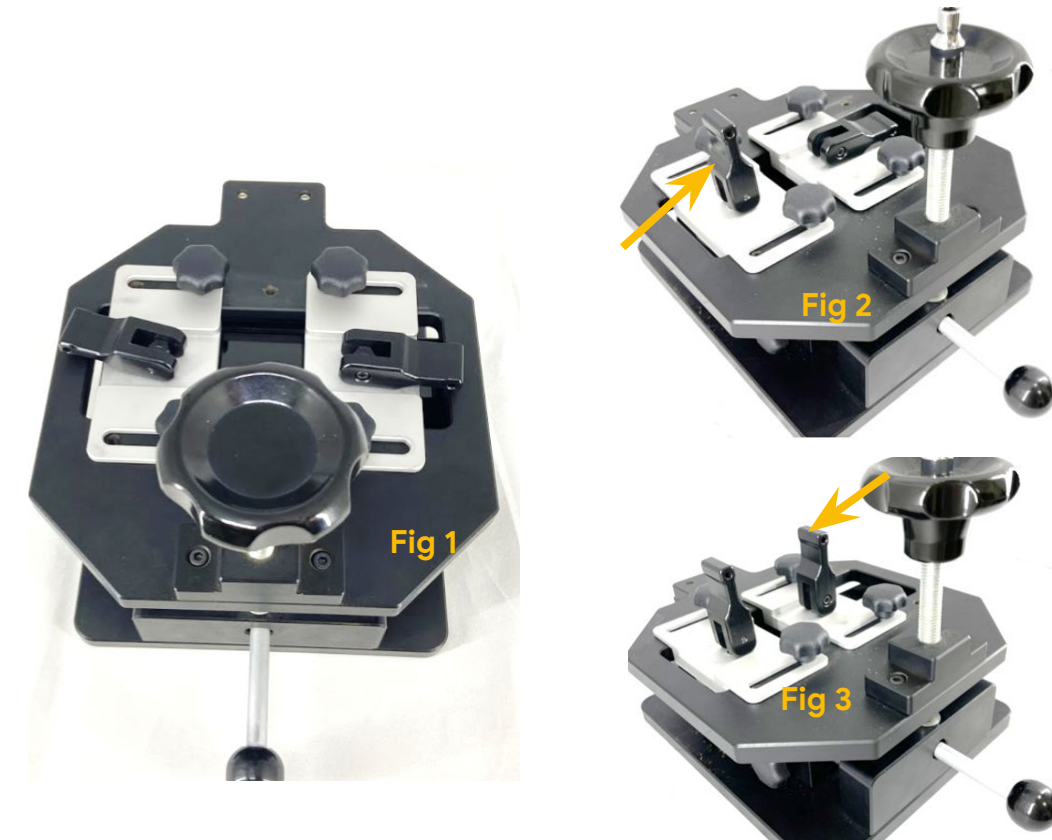

- Release the lid and align the 2 suction cups underneath with the display(**Fig1**)
- Lift up the two suction cups (**Fig2, Fig3**).

**Use Caution:** Use safety gloves to handle damaged displays as some splinter during removal and could cause injury. Apply protective film to broken glass before removal. Review all safety precautions before beginning work.





## Use fixture

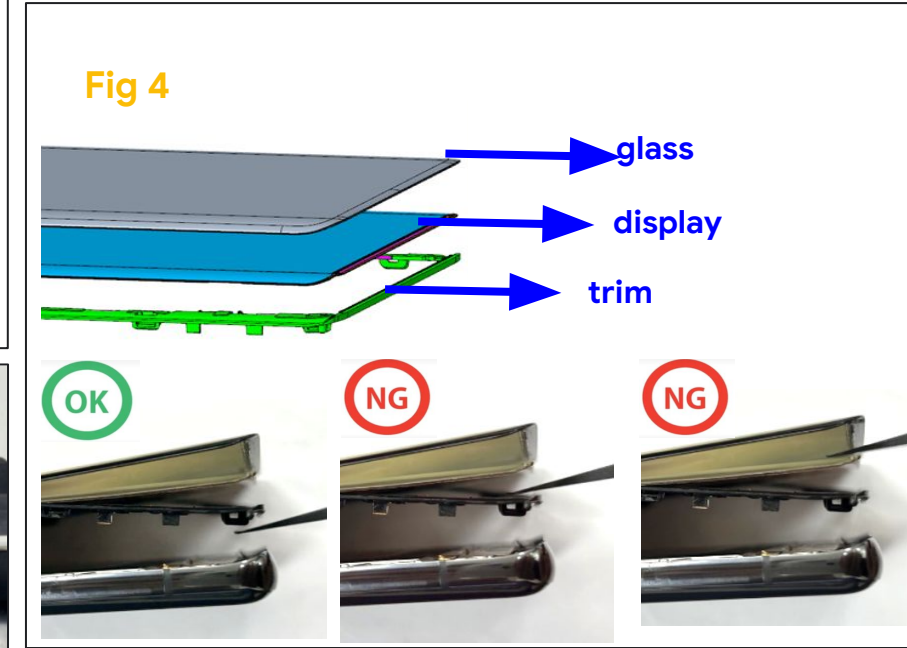
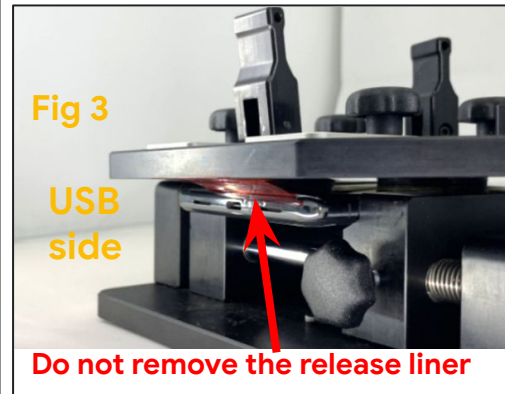
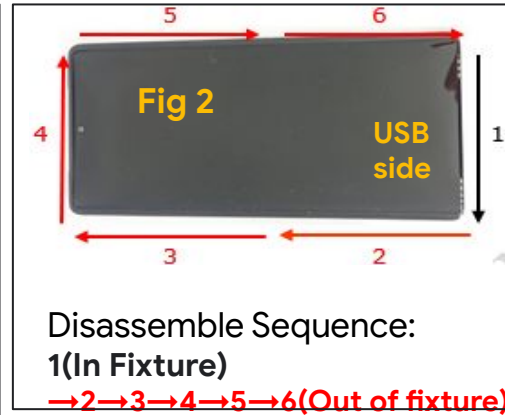
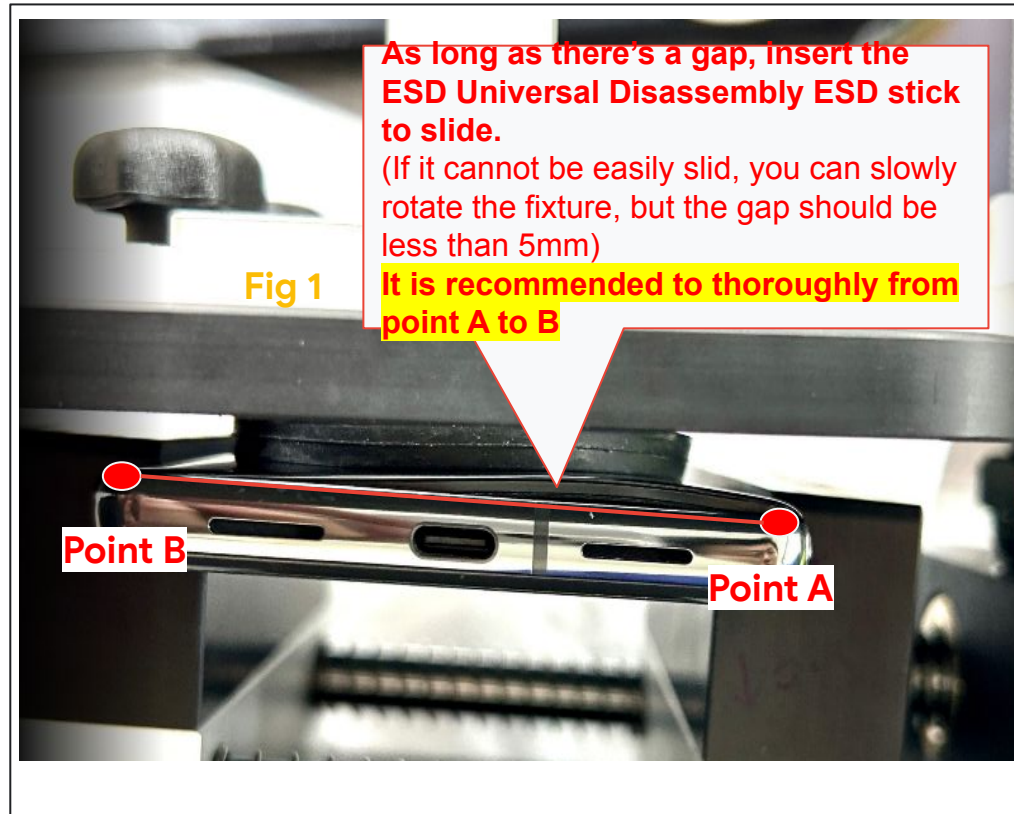

- Slowly rotate the knob to separate the **Display module** from the **Enclosure**. Dip the **ESD Universal Disassembly ESD stick** with proper amount IPA. In **Fig1**, as long as there's a gap(gap  $\leq 5\text{mm}$ ), insert the **ESD Universal Disassembly ESD stick** to slide the **sequence 1 (USB side, Fig2)** thoroughly. As they separated from the **USB side**, insert the release liner to prevent the adhesive from sticking back, in **Fig3**.

Be careful not to push the ESD Universal Disassembly ESD stick beyond the adhesive surface to avoid damaging the screen, battery, or any other internal components.

Don't insert ESD Universal Disassembly ESD stick beyond recommended distance into device. This is to avoid inserting tools between glass, display and trim. Refer to the NG and OK picture, in **Fig4**.



Display

Graphic sheet

Mid-frame

mmWave

Rear camera

Top Speaker

Front Camera

Battery

Logic board

Bottom Speaker

Mic1 Bracket

## Open the lid



- Release the suction cup, and open the lid.
- Do not remove the release liner from the device.

Reattach the Display front protective film after taking out the device from the fixture.





## Separate Top/Right/Left edge

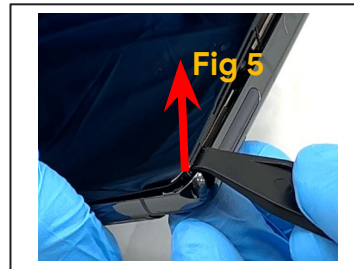
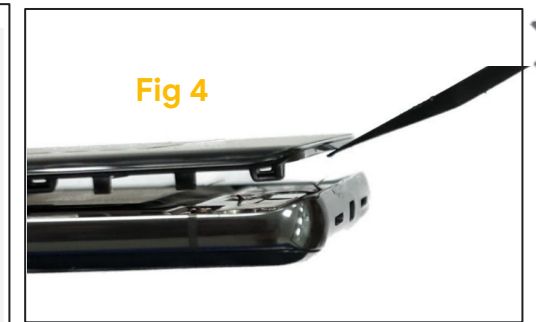
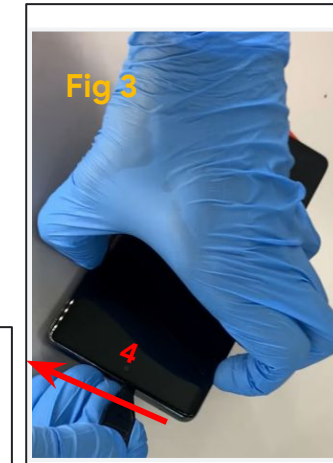
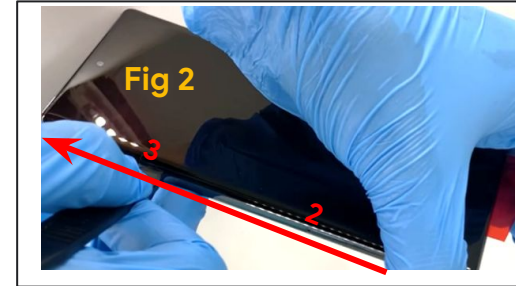
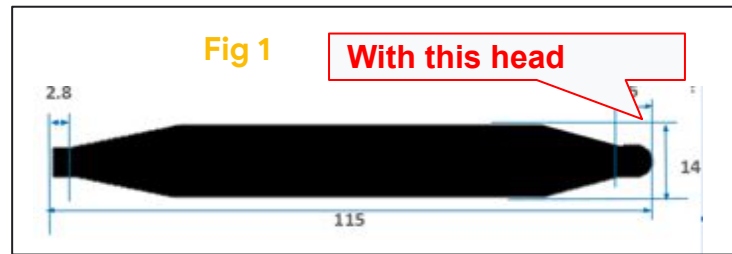

Disassemble Sequence:  
1(In Fixture)

→2→3→4→5→6(Out of fixture)

- Manually slide the sequence 2→3→4→5→6 around the left side→top side→right side. (Clockwise)
- Dip the **ESD Universal Disassembly ESD stick**(use the corner head, Fig1) with proper amount IPA with sequence 2→3→4, in Fig2~3, Pry like Fig4, to avoid insert between display and trim.
- In Fig5, from sequence 4 to sequence 5 (Around Right Corner position), slide to the stopper, then pry up.
- In Fig7, slide the Right side(sequence 5→6) with **Universal Disassembly ESD pick(3.5mm, flat surface face to you, Fig6) with the angle to slide, to avoid to damage the spring, Fig8.** Not slide it horizontally, in Fig9.

Watch out position of the trim(snap), and the FCAM, sidekey spring, ANT7 spring, pull out the ESD Universal Disassembly ESD stick. Pay attention to control the depth of insertion and prohibit the use of alcohol at this time to avoid proactive contamination.





## Check the trim

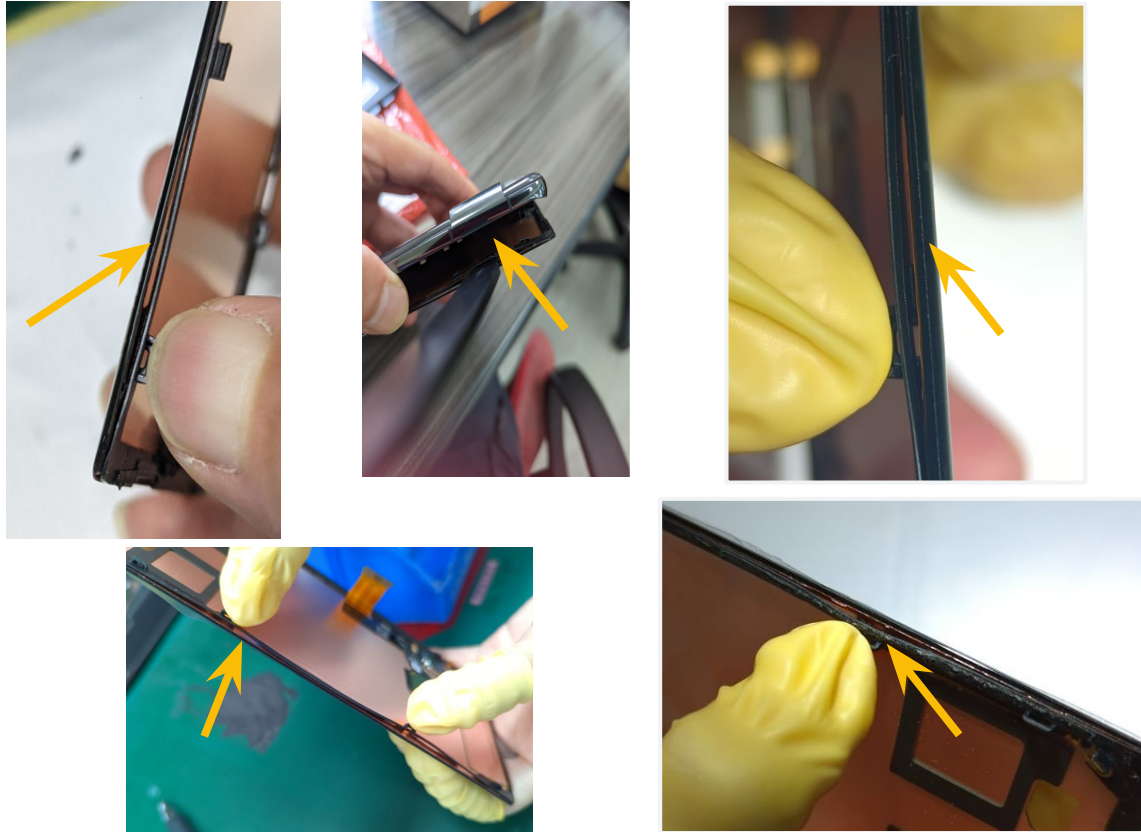

- Check the trim ([snap location](#)). If the trim separated from the display, scrap them.
- Some NG photos are for the references.

## Hold the Display

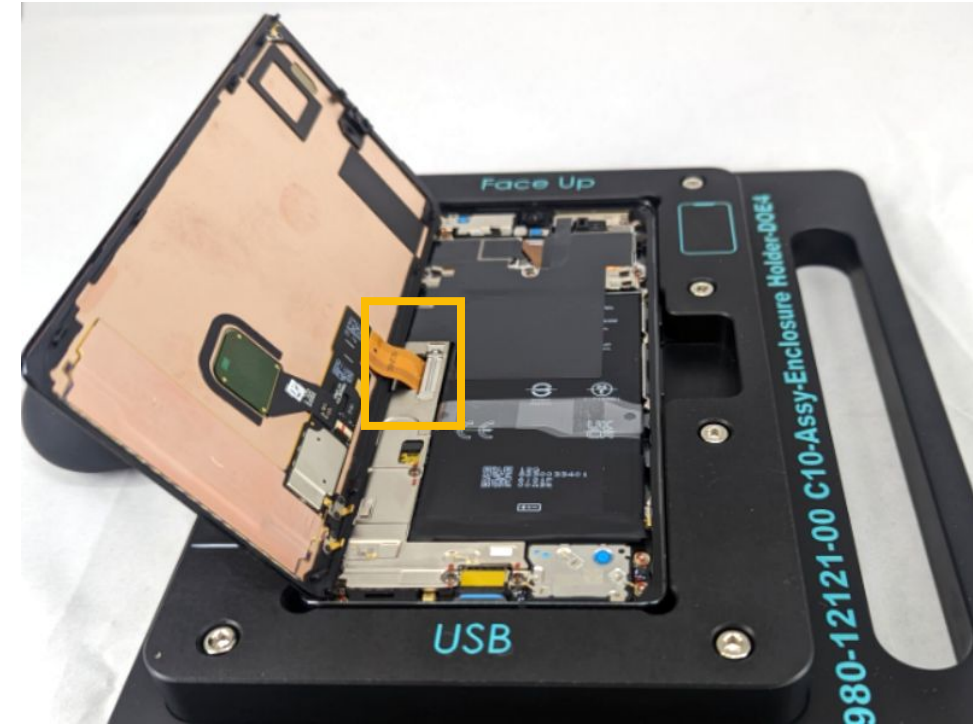

- Once the device is open, use the **Universal adsorption bulb** to hold the display.
- Avoid touching the copper foil.

Be careful not to stretch the display flex, to prevent part damage.





## Remove cowling

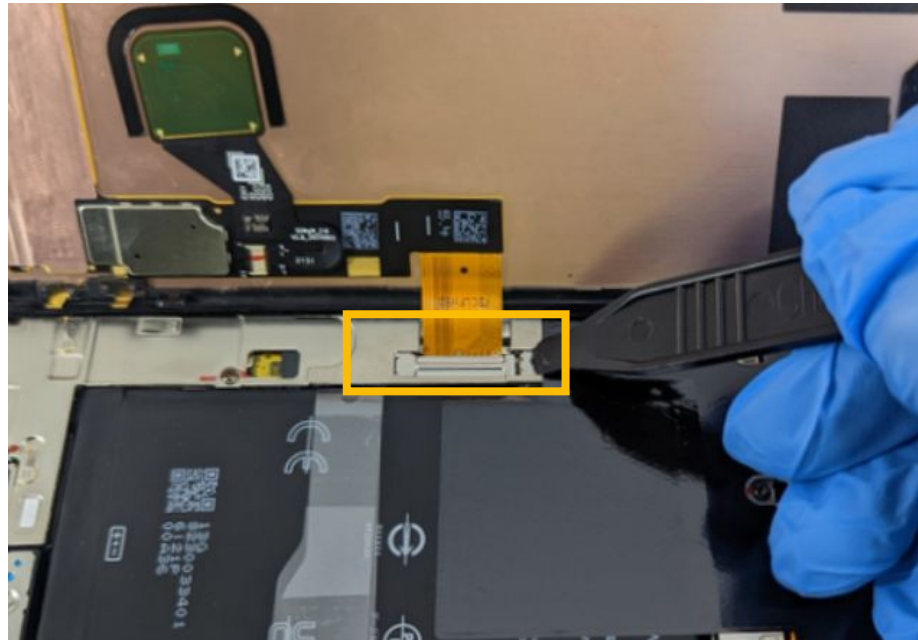

- Remove with an **Universal Disassembly ESD stick**.

**Part:** G730-06100-01 (Display Cowling)

Do not reuse the part



## Disconnect display

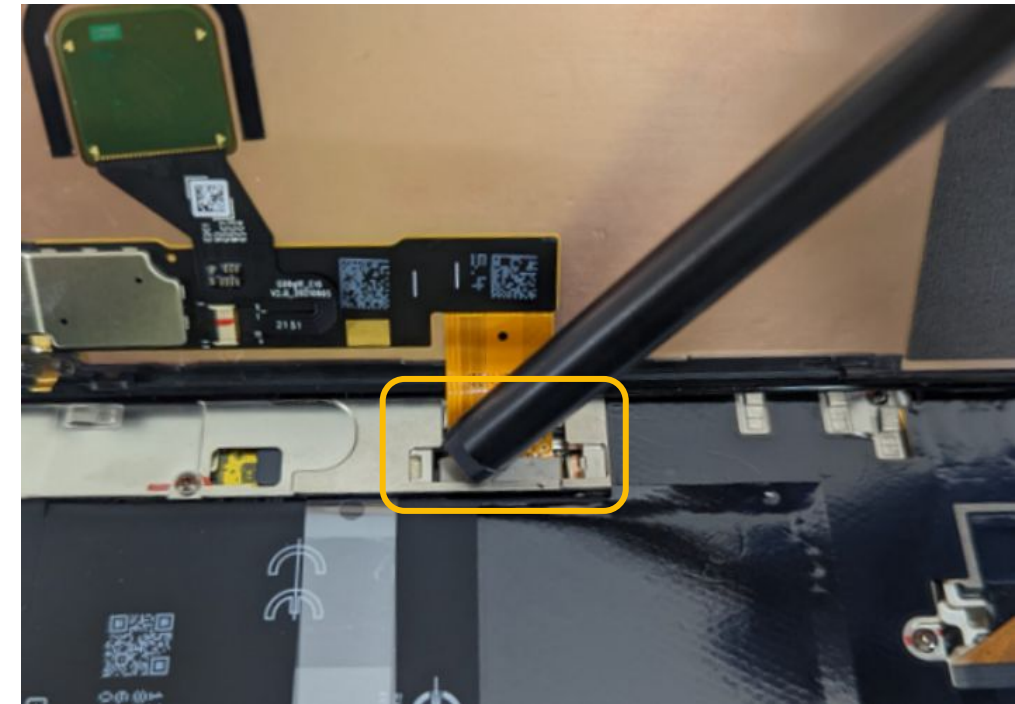

- Loosen the display connector with the **Universal Fish line tool**.
- Remove the **Display module**.

Using the **Universal Fish line tool** avoids damage the components.



## Camera protection



Tab toward  
this direction



## Adhere foil film



- Adhere **copper protective film** to the **Display module**.

**Part:** G806-07710-01 (copper protective film)

Apply the copper protective film only in the case of reusing a good screen. No need to apply one to a damaged screen that will be replaced.



- Put on the protective cap (on front Cam) and protective film (on CG's front Cam holder), and gently press with **ESD tweezers**.

**Part:** G806-07704-01 (FCAM Film)  
G852-02360-01 (FCAM Cap)

Display

Graphic  
sheet

Mid-frame

mmWave

Rear  
camera

Top  
Speaker

Front  
Camera

Battery

Logic  
board

Bottom  
Speaker

Mic1  
Bracket



Assembly instructions

# Display

## Re-using the Display with fixture

### Solution-1 Cleaning Cover - CG

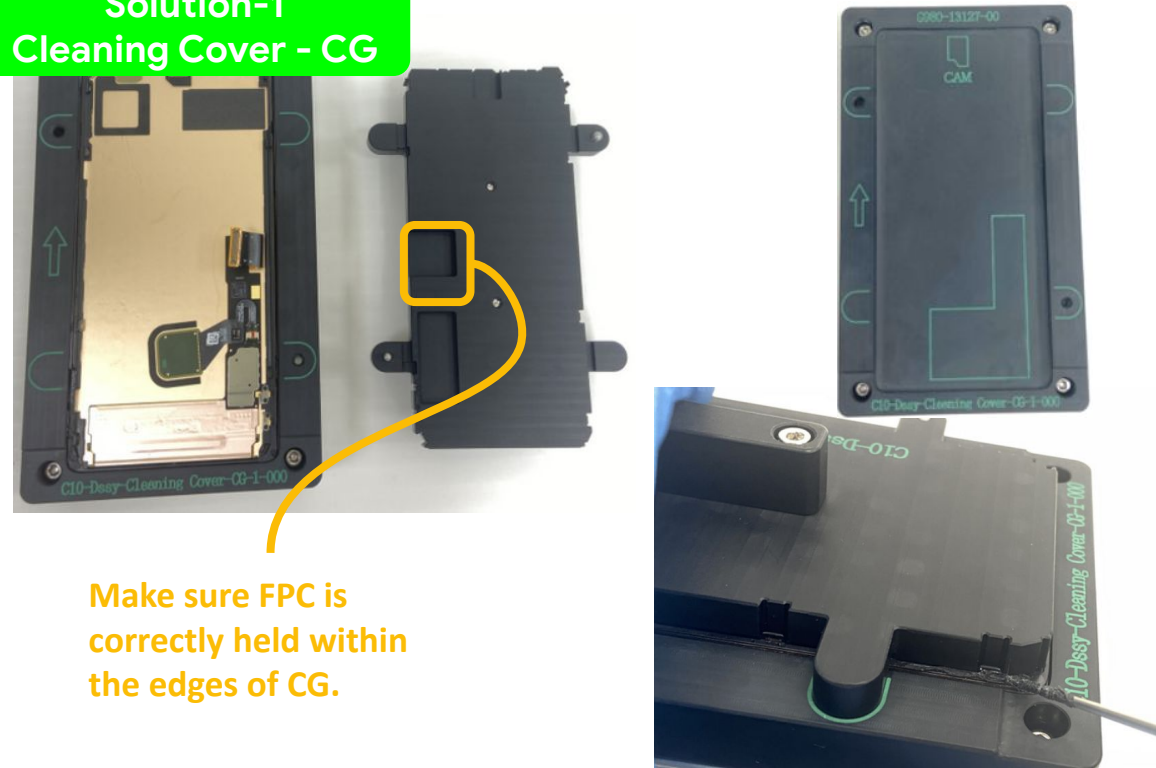

Make sure FPC is correctly held within the edges of CG.

- Use the **Universal adsorption bulb** to place the **Display** in **Pixel 7 Pro Cleaning Cover CG** and place the cover.
- Use a **Deglue Machine** to clean the residual glue out of the **Display**.
- If there is any residue remaining, use a dust free cloth with **IPA** to clean the surface.

## Re-using the Display

### Solution-2

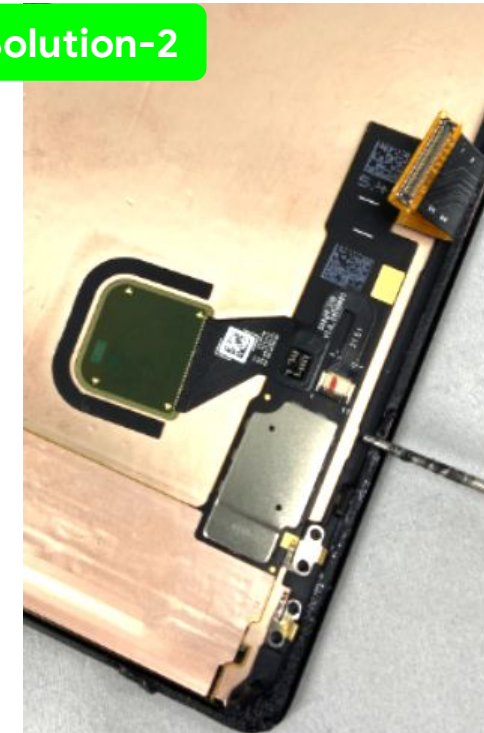

When bending the FPC, avoid creasing or damaging the FPC.

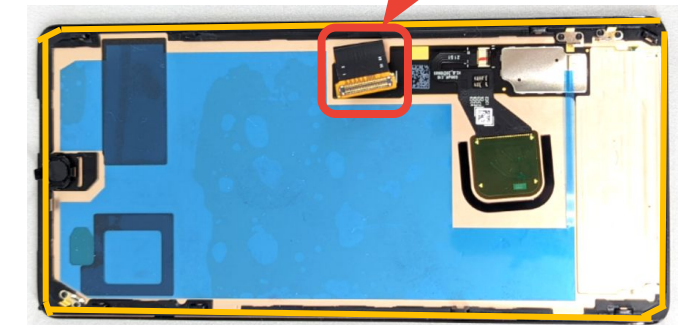

- Use an **Universal Disassembly ESD stick** or **Deglue Machine** to clean the residual glue out of the **Display**.
- If there is any residue remaining, use a dust free cloth with **IPA** to clean the surface.

The yellow-highlight is where the residual adhesive exists.



Display

Graphic sheet

Mid-frame

mmWave

Rear Camera

Top Speaker

Front Camera

Battery

Logic board

Bottom Speaker

Mic1 Bracket



**Caution!**

Review all safety precautions before beginning work.



## Apply primer

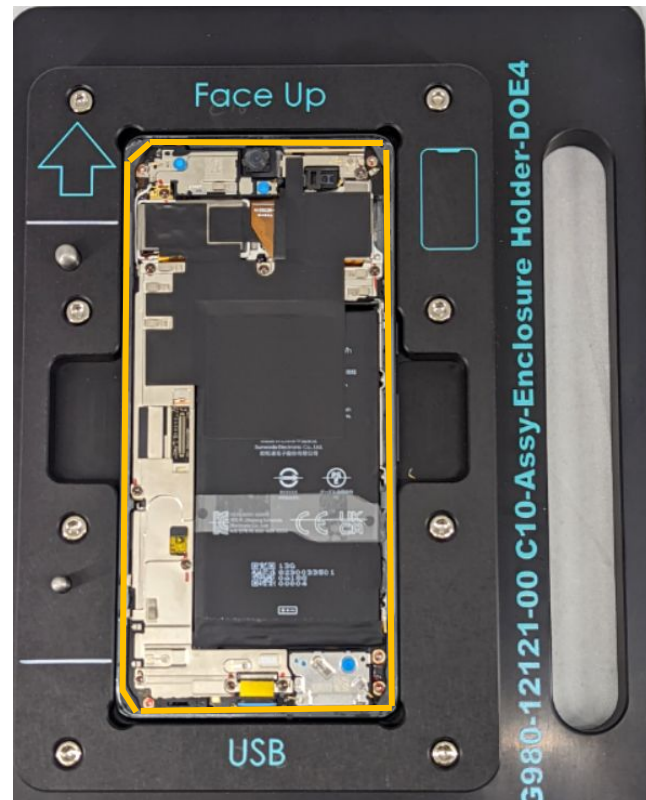

- Apply **IPA** around the edges of the **Enclosure** using a **Dust-free Cotton swabs**. Use an **Ionizing air fan** to blow over.
- Apply **3M 111 Primer** around the edges of the **Enclosure** using a **Dust-free Cotton swabs**. Use an **Ionizing air fan** to blow over.

Once **Primer** has been applied, complete assembly in 25 mins.



## Remove liner

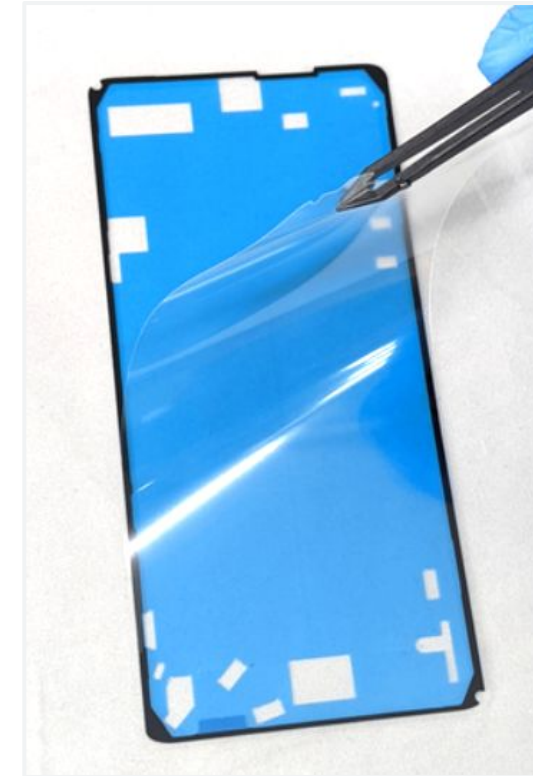

- Slowly remove the liner from the **adhesive** with **ESD tweezers**.
- Part:** G806-06898-03 (Adhesive)

Do not touch the adhesive. If it gets dirty, change for another one.



## Adhesive alignment

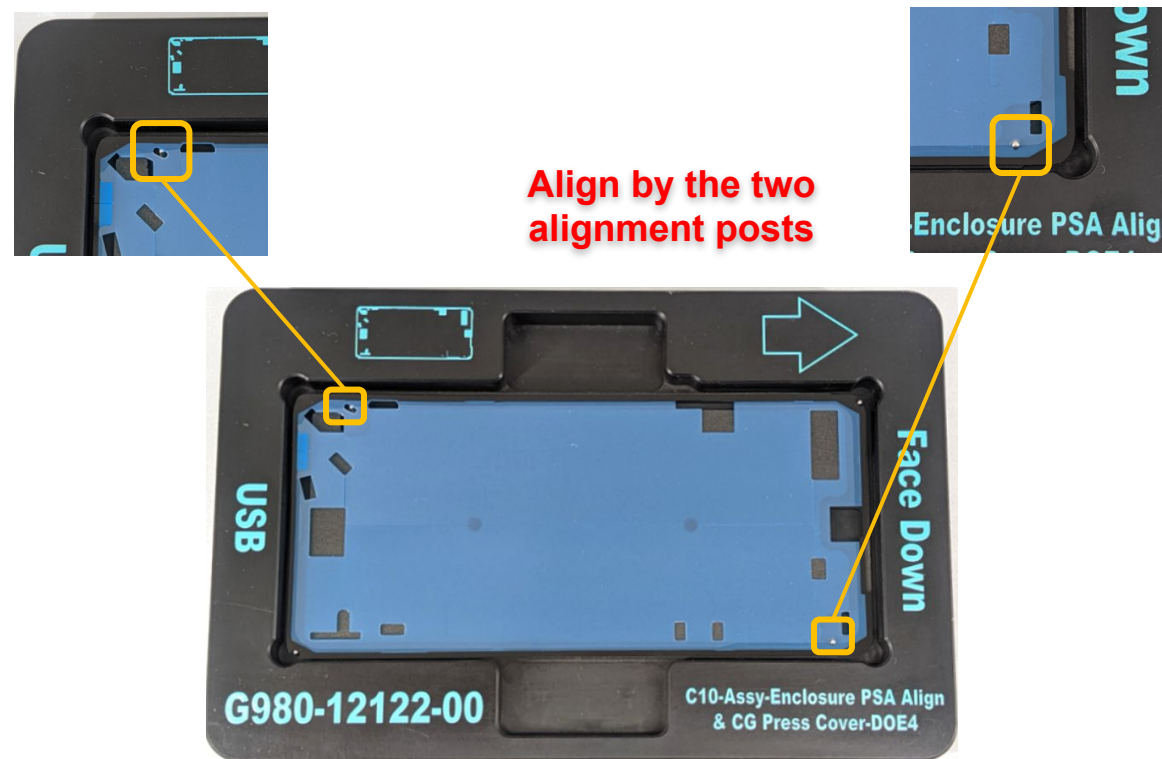

- Place the **adhesive** in the **Pixel 7 Pro Enclosure PSA Align & CG Press Cover** with the ESD tweezers.

Do not touch the adhesive. If it gets dirty, change for another one.



## Enclosure to adhesive

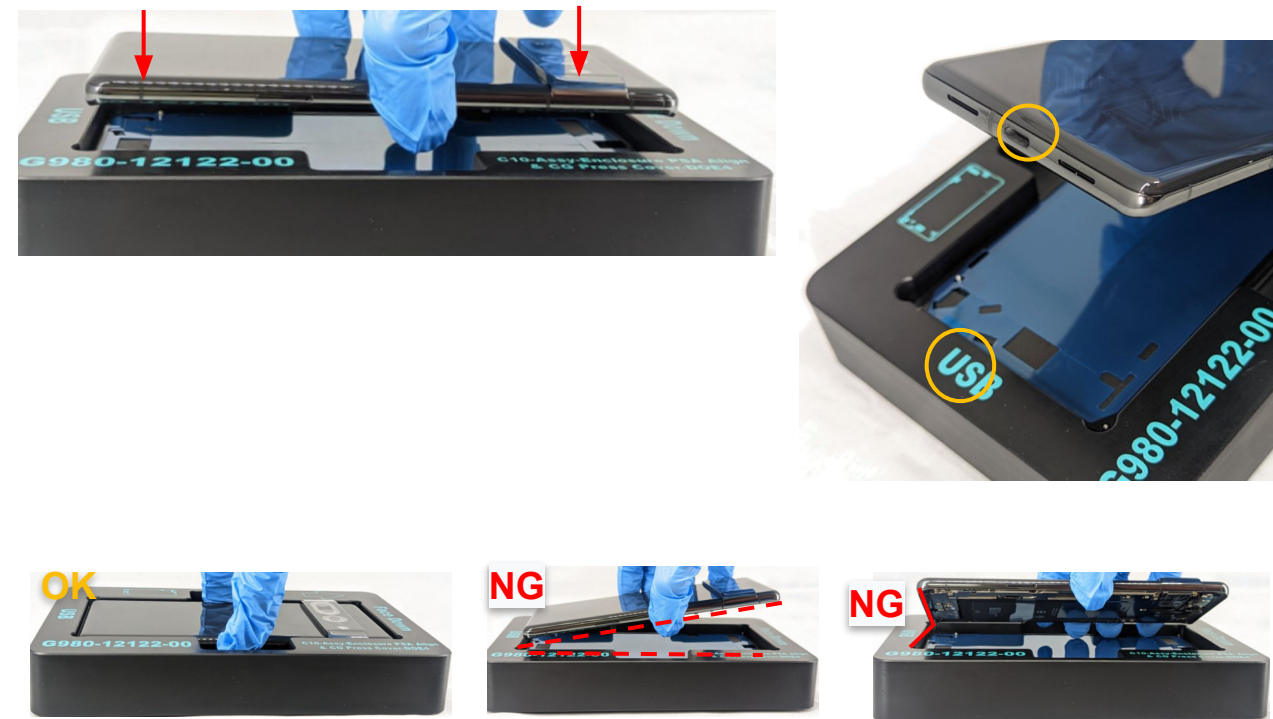

- Vertically place the **Enclosure** into the pocket in the indicated direction.

Place it vertically.



Display

Graphic sheet

Mid-frame

mmWave

Rear Camera

Top Speaker

Front Camera

Battery

Logic board

Bottom Speaker

Mic1 Bracket

## Activate the PSA



- Gently press the all around **adhesive** by hands, to enhance the bonding between **Enclosure** and **adhesive**.



Do not press on RCAM Area(Visor) during the process to avoid damage.



## Remove Enclosure



- Remove the **Enclosure** from the **Pixel 7 Pro Enclosure PSA Align & CG Press Cover** vertically.



- Take out the Enclosure vertically.
- Don't** put device back side in fixture anytime, otherwise fixture alignment pin and BG may be damaged.





## Adhesive to enclosure

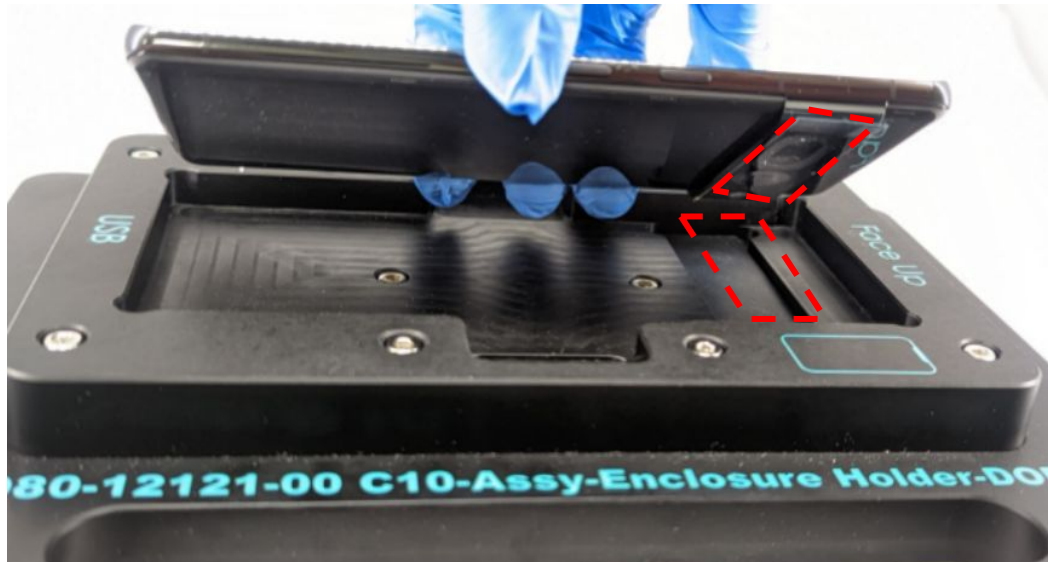

- Place the **Enclosure** in the **Pixel 7 Pro Enclosure Holder**.

## Remove the liner (1st layer)

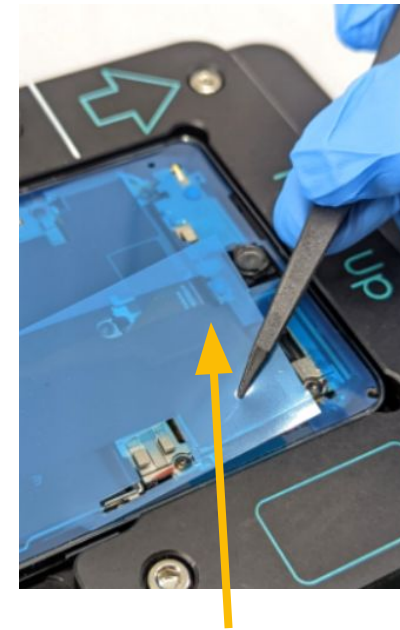

Pick the tab here.

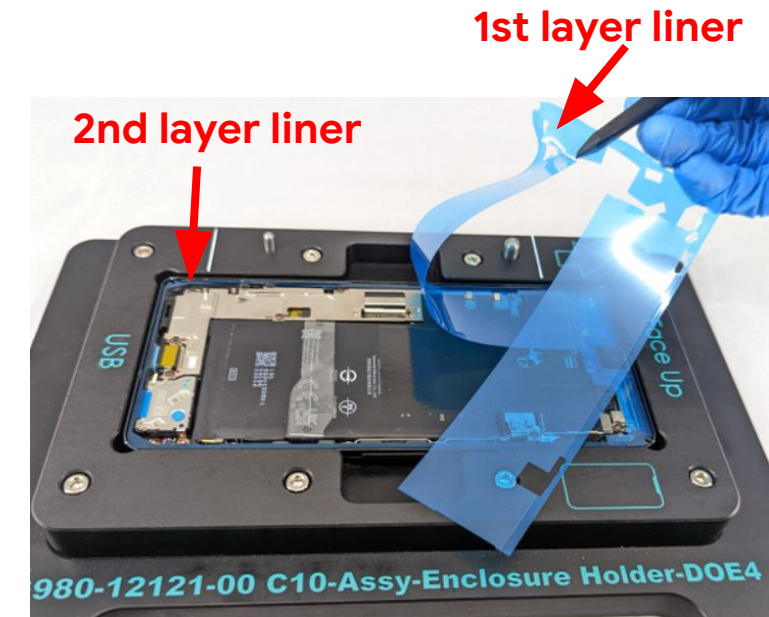

- Slowly pull the liner to avoid lifting the adhesive, with the pull tab as the figure shown.
- Do not remove the 2nd layer of the liner yet.***



## Apply primer on display



- Apply **IPA** around the edges of the **Display module** using a **Dust-free Cotton swabs**. Use an **Ionizing air fan** to blow over.
- Apply **3M 111 Primer** (yellow line area) around the edges of the **Display module** using a **Dust-free Cotton swabs**. Use an **Ionizing air fan** to blow over the display during primer application to prevent particles stick to the device.

Part: G949-00290-01 (Display module)

When applying IPA & AP111 primer to the CG module, pay attention to avoid touching copper and sponge areas (as shown above red figure). Once **Primer** has been applied, complete assembly in 25 mins.



## Aligning display module

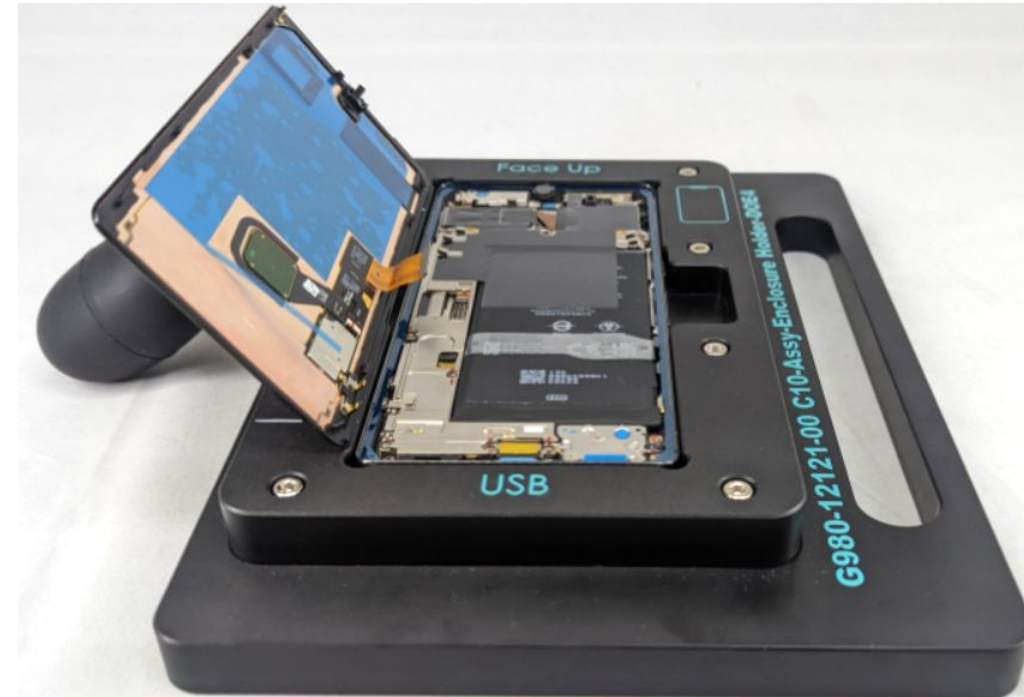

- Before attaching the **Display module**, visually check the [spring](#).
- Use the **Universal adsorption bulb** to prop up the **Display module**.

The step to attach the display, **Do not** damage/deform the spring.



## Connect display module

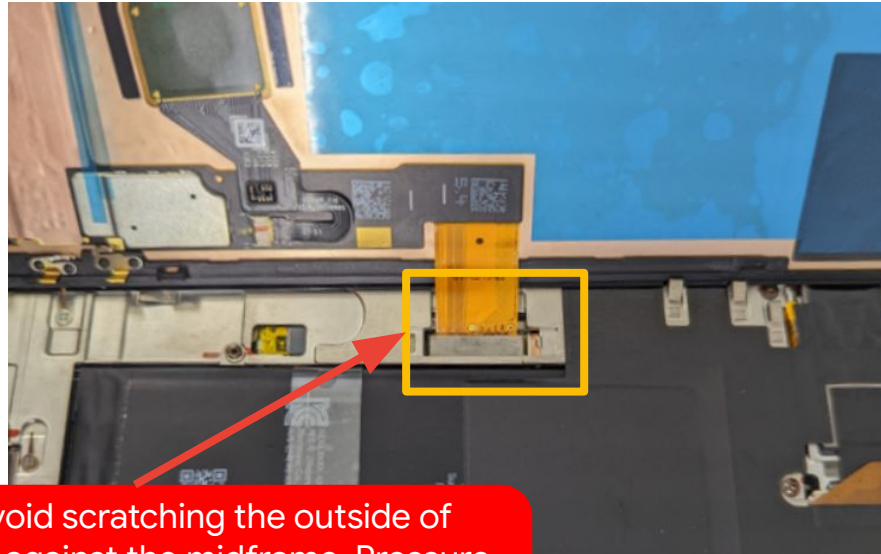

Be careful to avoid scratching the outside of the display flex against the midframe. Pressure should be applied straight downward on the connector, not against any part of the flex.

- Connect the **Display flex** to the **Logic board**, applying even pressure across the connector to ensure it is fully engaged.

Avoid to damage the [Spring](#) (especially watch out Display encloses to Enclosure Location : **Top Speaker spring/MLB spring A & B**).



## Check display



- Remove the **Universal adsorption bulb** and **display protective film**.
- Power on to check if the device is working properly, Power off device after checking.

Do not touch the TP until it turns to shipping mode since touch panel self calibration is in progress. Follow the instruction below:

[Calibration Note](#)



## Install UDFPS Calibration



- Reboot device into the **Fastboot mode**.
- Connect the device with USB-C cable to the computer, and visit [pixelrepair.withgoogle.com](https://pixelrepair.withgoogle.com) to download the UDFPS calibration software.

This step is only performed if the display or the mainboard has been replaced



## Attach display cowling

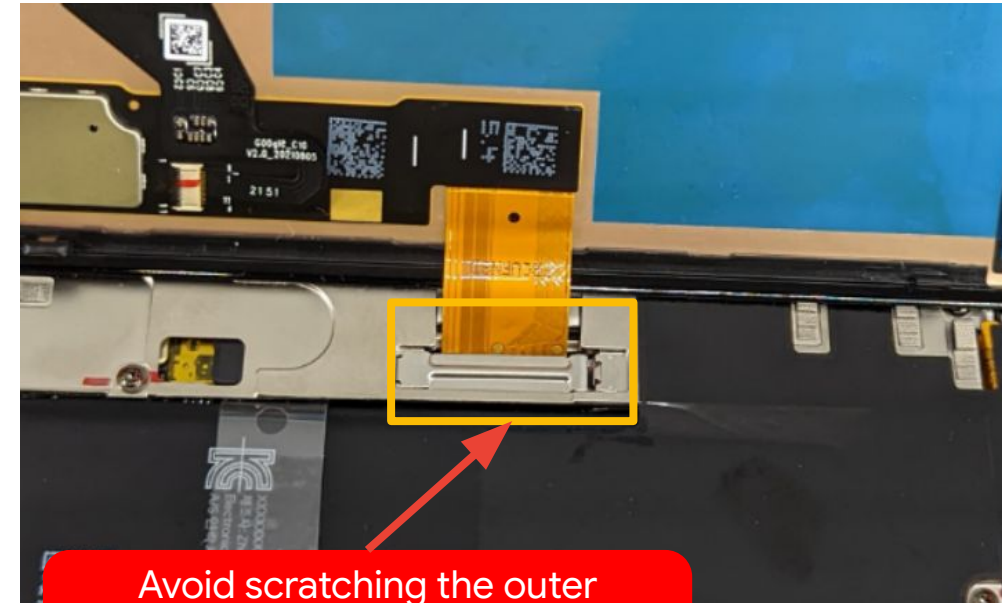

- Attach a new **Display cowling** over the connector.

**Part:** G730-06100-01 (Display cowling)

Make sure the trim snaps do not contact the adhesive.



Display

Graphic sheet

Mid-frame

mmWave

Rear Camera

Top Speaker

Front Camera

Battery

Logic board

Bottom Speaker

Mic1 Bracket



## Remove liner



- Use the **Universal adsorption bulb** to lift up the **Display module** and remove the **copper protective film**.

**Part:** G806-07710-01 (copper protective film)

## Remove film/cap

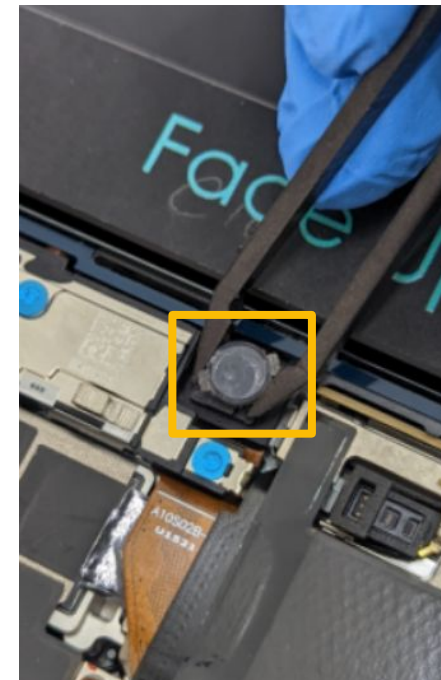

- Remove the enclosure **Front Cam film / Front Cam Cap**.

**Part:** G806-07704-01 (FCAM Film)  
G852-02360-01 (FCAM Cap)

## Remove liner



- Use **ESD tweezers** to grab the **PSA liner** and carefully pull it away.

## Fix down display



- Align the **Display module** on the **Enclosure vertically**.
- Remove from the **Holder** and press around the display bezel with both hands.

Press the top side middle first, and then follow on 2 long sides and bottom side.



Display

Graphic sheet

Mid-frame

mmWave

Rear Camera

Top Speaker

Front Camera

Battery

Logic board

Bottom Speaker

Mic1 Bracket

## Place in holder



- Place the device in the **Pixel 7 Pro Enclosure Holder** and place the **Press cover** on top.

## Place in holder

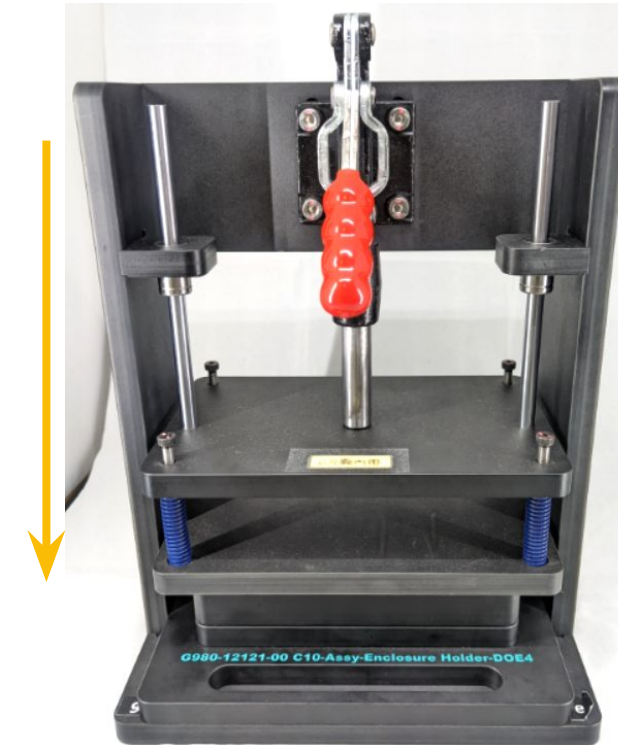

- Place it in the **Universal press fixture** and press the handle down for 30 seconds.
- Push back the handle to the original position and remove the device.
- Proceed with post repair testing.

Pinch point. Keeps hands clear during operation.



Display

Graphic sheet

Mid-frame

mmWave

Rear Camera

Top Speaker

Front Camera

Battery

Logic board

Bottom Speaker

Mic1 Bracket



Disassembly instructions

# Graphite sheets





# Graphite sheets replacement

## Prerequisites



Remove the following items first:

- Display module

## Tools



Pixel 7 Pro Enclosure Holder  
ESD Tweezers  
Universal scraper

## Parts



G864-00520-01  
Graphite sheets



### Caution!

Review all safety precautions before beginning work.





## Graphite removal



Lift from  
here



- Use **ESD tweezers** to lift the **Graphite sheet** and then remove slowly by hand.

**Part:** G864-00520-01 (Graphite sheet)

Be careful not to puncture the battery while using the tweezers.  
Do not reuse the part.



Display

Graphic  
sheet

Mid-frame

mmWave

Rear  
camera

Top  
Speaker

Front  
Camera

Battery

Logic  
board

Bottom  
Speaker

Mic1  
Bracket



Assembly instructions

# Graphite sheets



# Semi-complete Spring

## Check the spring

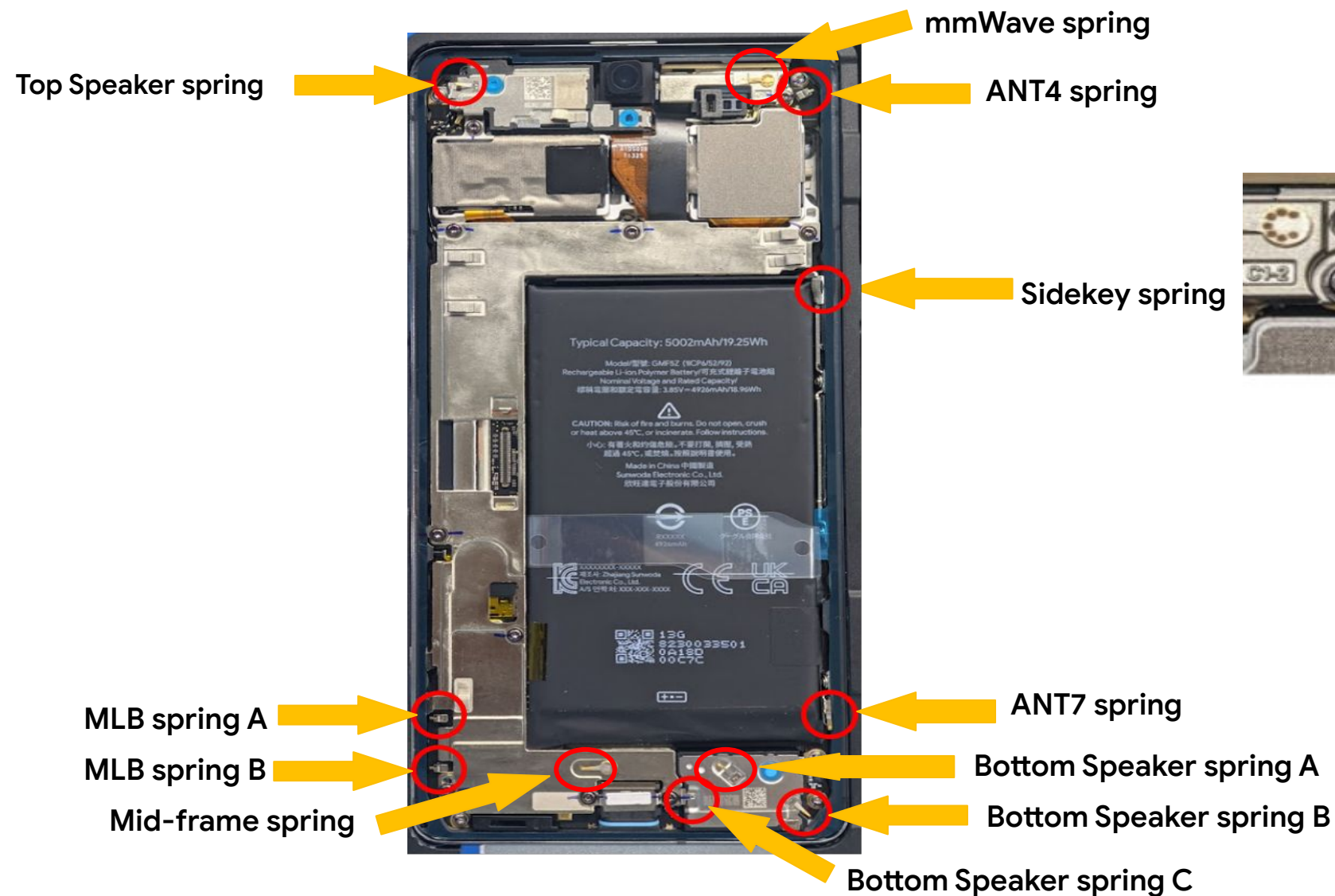

- Visually check the spring before attaching the graphite.



## Apply graphite sheet

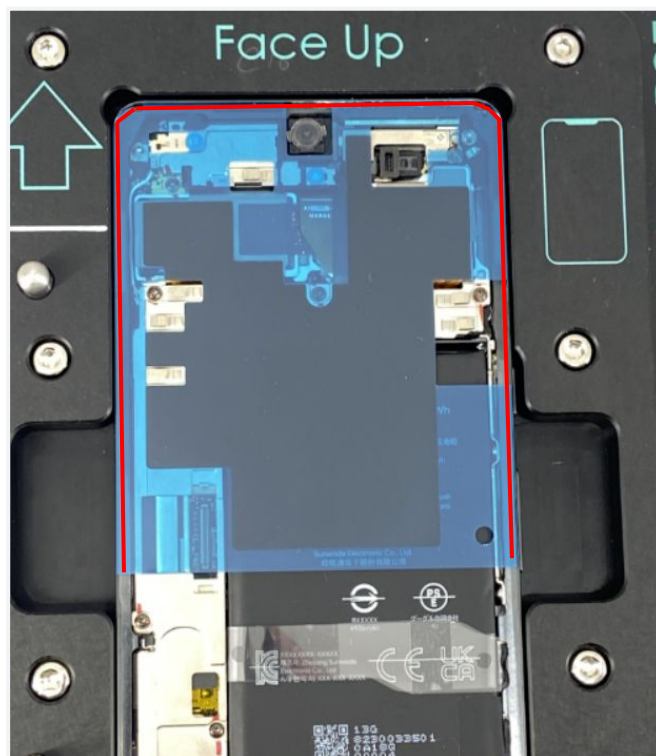

- With the device in the **Pixel 7 Pro Enclosure Holder**, place the **Graphite sheet**, align by the outline of **Enclosure**.

**Part:** G864-00520-01 (Graphite sheet)

## Adhere graphite sheet

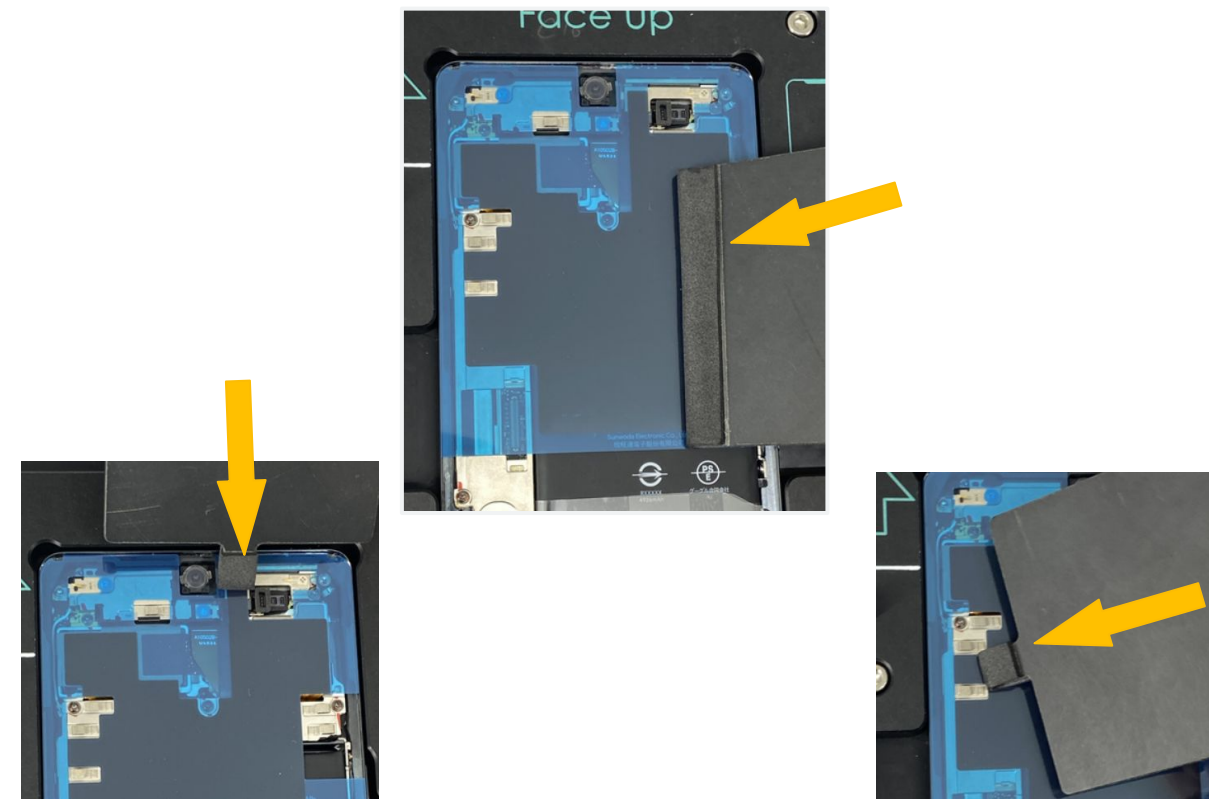

- Use the **Universal Scraper** and roll the **top side of graphite sheet**. Ensure there are no air pockets. Use the smaller scraper where needed. Use extra care when applying pressure to the battery area.
- Continue to roll over the remaining sheet.

Select the appropriate head of the Universal Scraper to roll the sheet. Avoid rolling over the gaskets/springs, as it may deform them.



Display

Graphic sheet

Mid-frame

mmWave

Rear Camera

Top Speaker

Front Camera

Battery

Logic board

Bottom Speaker

Mic1 Bracket



### Caution!

Review all safety precautions before beginning work.





## Adhere graphite sheet

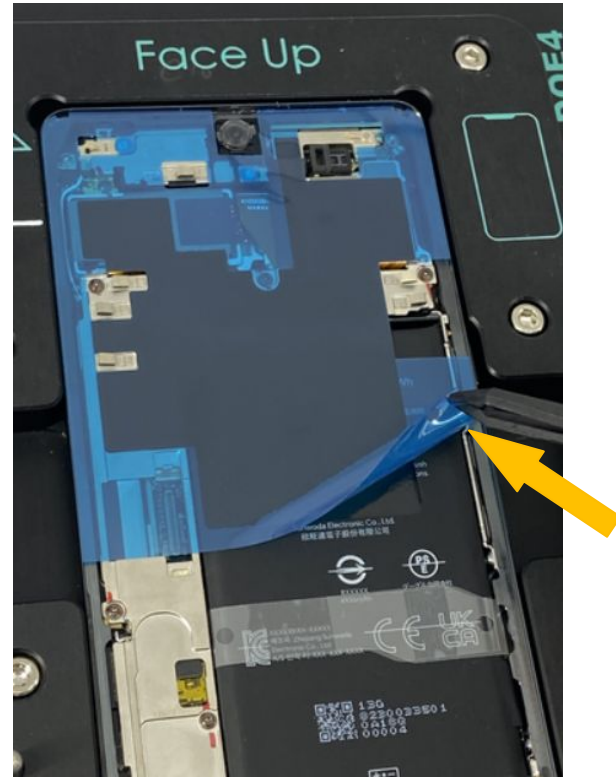

- Remove the release liner with the **ESD tweezers**.

Avoid rolling over the gaskets/springs, as it may deform them.



Display



Graphic  
sheet



Mid-frame



mmWave



Rear  
Camera



Top  
Speaker



Front  
Camera



Battery



Logic  
board



Bottom  
Speaker



Mic1  
Bracket



Disassembly instructions

# Mid-frame



# Mid-frame replacement

Mid-frame

## Prerequisites



Remove the following items first:

- [Display module](#)
- [Graphite sheets](#)

## Tools



Pixel 7 Pro Enclosure Holder  
Pixel 7 Pro Screw Cover  
Torx plus 3IP screwdriver  
ESD tweezers  
Universal Disassembly ESD stick



### Caution!

Review all [safety precautions](#) before beginning work.



# Mid-frame replacement- Cont.

## Parts



G853-01223-01  
USB-C Cowling



G949-00300-01  
Mid-frame\_mmWave

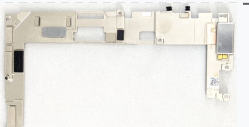

G949-00301-01  
Mid-frame\_Sub-6

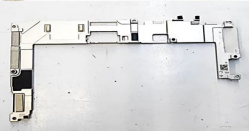

G250-05753-00  
Screws \*8



G806-06020-01  
SOC thermal pad

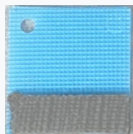

G806-04615-11  
RF thermal pad



### Caution!

Review all [safety precautions](#) before beginning work.





# Mid-frame difference



mmWave

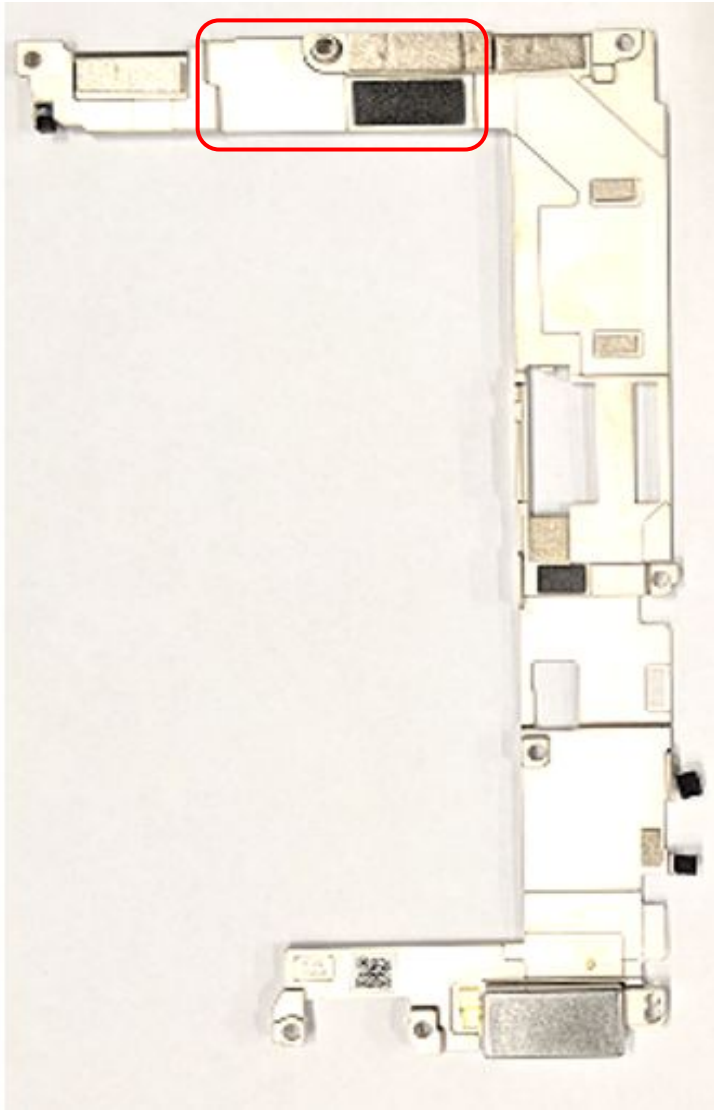

Sub6





## Screw cover

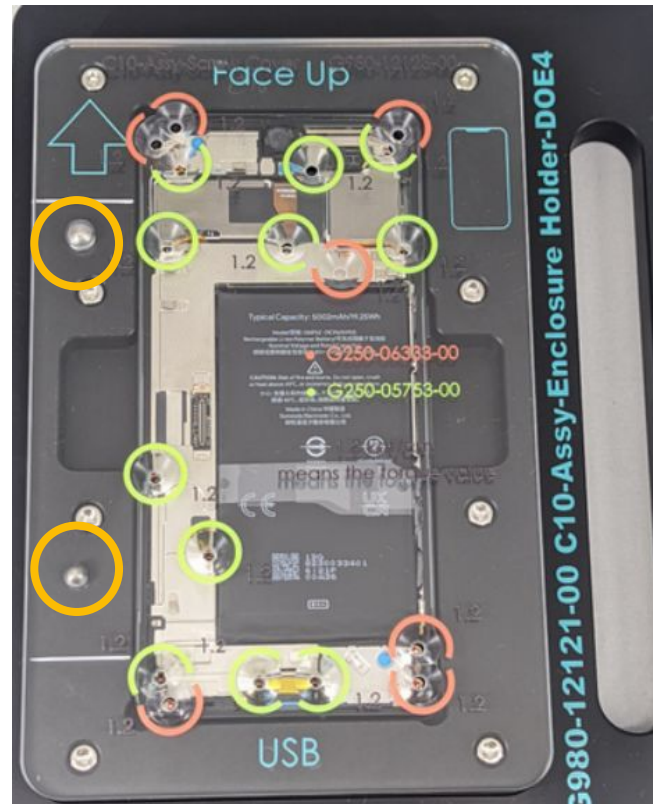

- Place the **Pixel 7 Pro Screw Cover** on the **Pixel 7 Pro Enclosure Holder**. The 2 alignment pins are to avoid removing the wrong screws.

## Remove screws

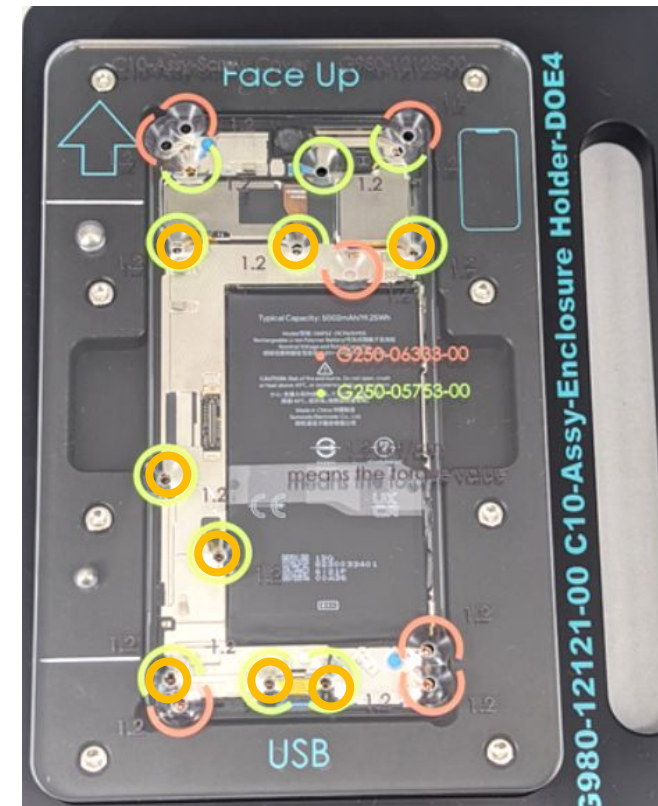

- Remove 8 Mid-frame **Screws** with a **Torx Plus 3IP screwdriver**.
- Then remove the **Pixel 7 Pro Screw Cover**.

**Part:** G250-05753-00 \*8 (Screw)

**Be careful when using the screwdriver, do not accidentally damage the adjacent battery.**

Incorrect use of the screw driver could cause injury to you or third persons or damage to the battery and/or the product.



Display

Graphic sheet

Mid-frame

mmWave

Rear camera

Top Speaker

Front Camera

Battery

Logic board

Bottom Speaker

Mic1 Bracket



## Remove mid-frame

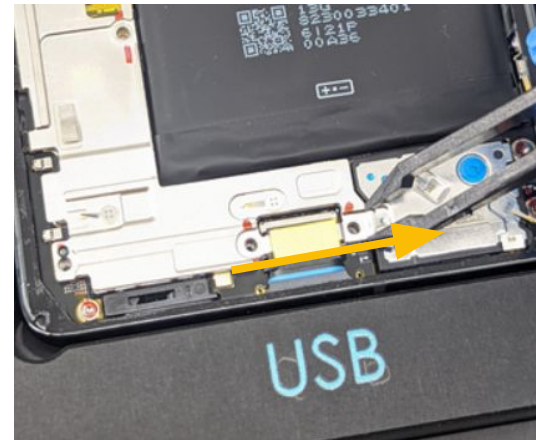

- Remove **USB-C cowling** with **ESD tweezers**.
- Remove **Mid frame** with **ESD tweezers** by gripping it in the center, as shown above.

**Part:** G853-01223-01 (USB-C cowling)

**Part:** G949-00300-01 (Mid-frame\_mmWave)

**Part:** G949-00301-01 (Mid-frame\_Sub-6)



Assembly instructions

# Mid-frame



## Re-using Mid-frame

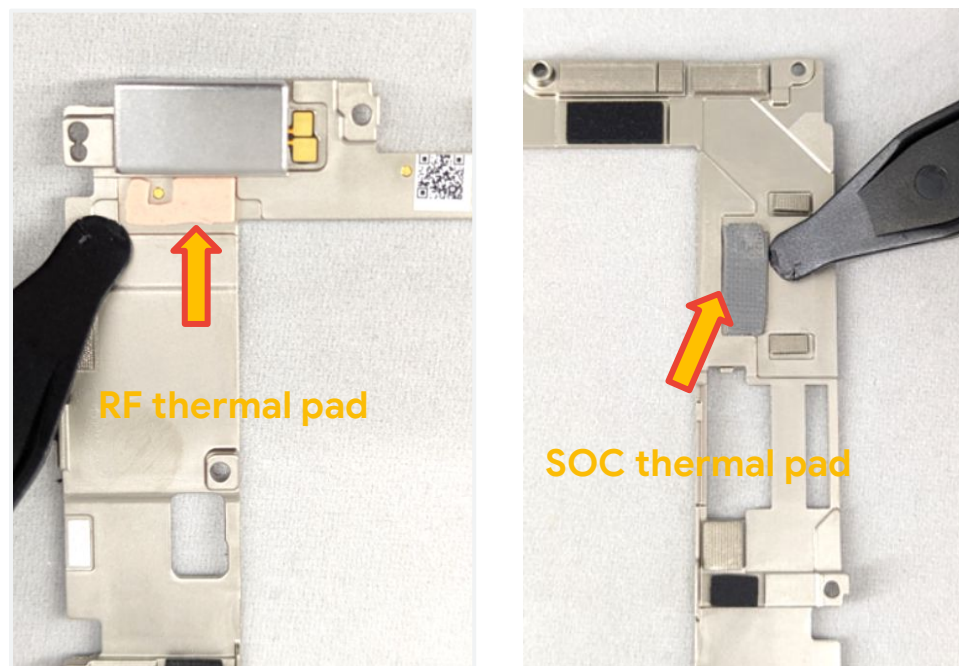

- Thermal pastes may be left on the **Mid-frame**.
- Undamaged **thermal pads** can be reused. Damaged thermal pads should be replaced.

Part: G806-04615-11 (RF thermal pad)

Part: G806-06020-01 (SOC thermal pad)

## Apply thermal pads

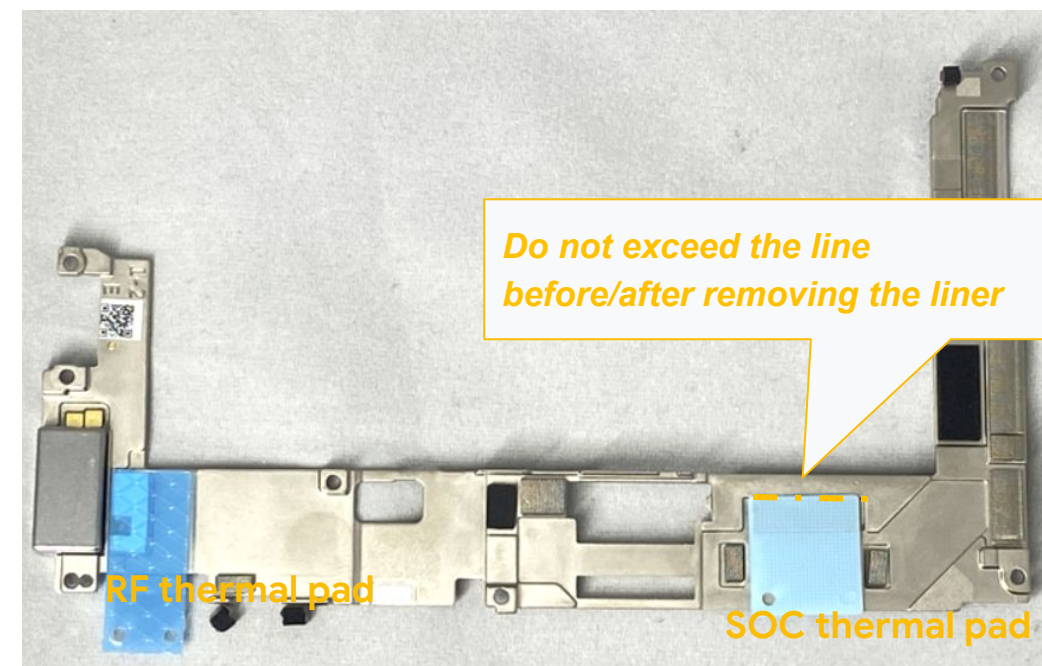

- Align the **thermal pads** by the outline on the **Mid-frame**.

Part: G806-04615-11 (RF thermal pad)

Part: G806-06020-01 (SOC thermal pad)

This step is for new and reclaim Mid-frame.

**Caution!**

Review all safety precautions before beginning work.



## Fitting the Mid-frame

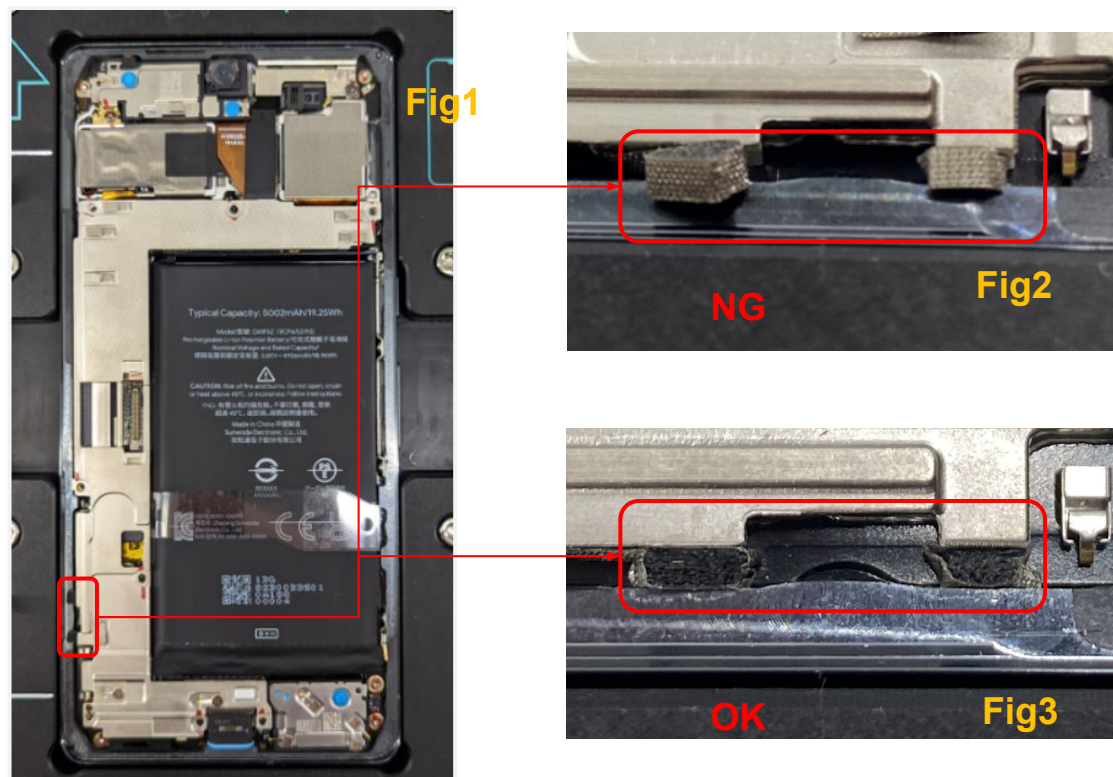

- Assemble the **Mid-frame** according to the positioning posts on the **Logic board**, **Fig1**.
- Check the sponge(the red rectangle in **Fig1** is the relative position). If the sponge is above the midframe(side-view) **Fig2**, press down like the **Fig3**.

**Part:** G949-00300-01 (Mid-frame\_mmWave)

**Part:** G949-00301-01 (Mid-frame\_Sub-6)

## Fasten USB-C cowling

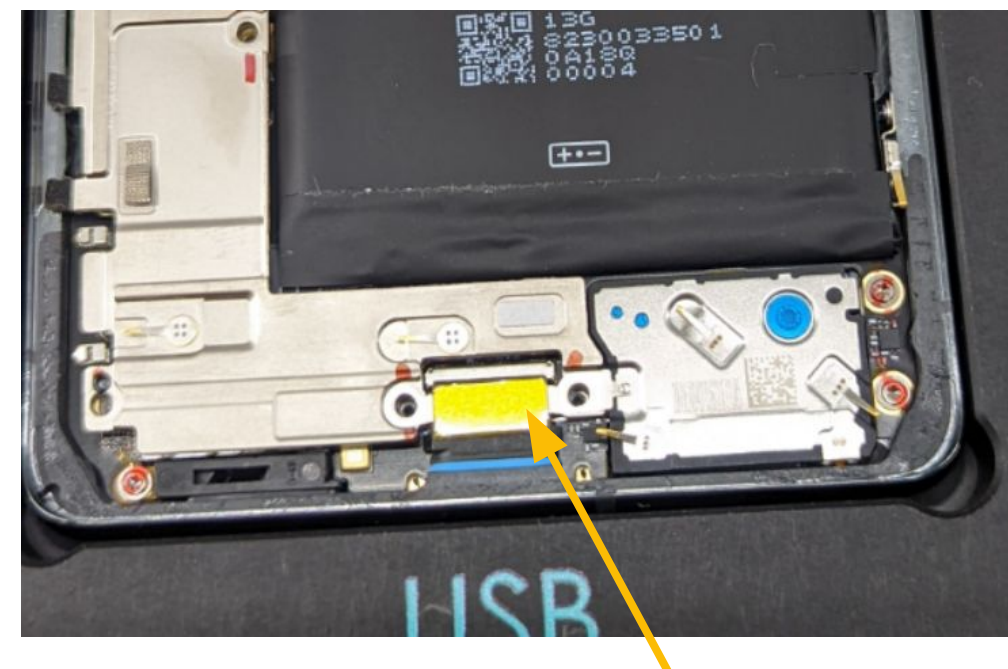

- Assemble the **USB-C cowling** according to the two positioning posts (above figure circle positions) on the Logic Board.

**Part:** G853-01223-01 (USB-C cowling)

Display

Graphic sheet

Mid-frame

mmWave

Rear Camera

Top Speaker

Front Camera

Battery

Logic board

Bottom Speaker

Mic1 Bracket

## Fasten Mid-frame

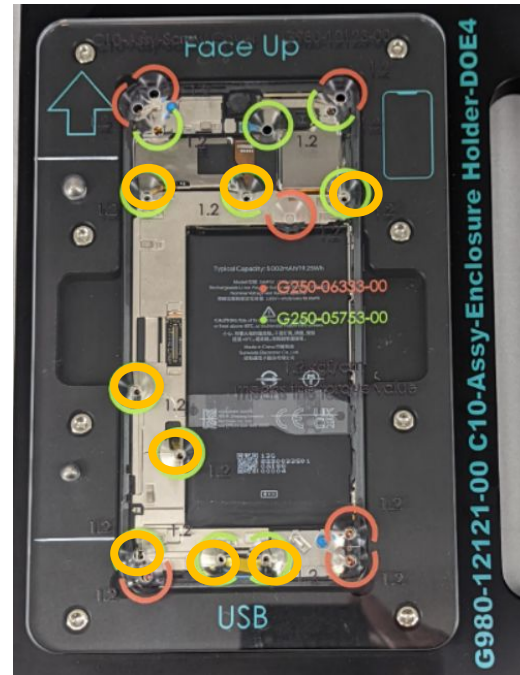

Check P-sensor foam is flat.



OK



NG



NG

- Place the **Pixel 7 Pro Screw Cover** on the **Pixel 7 Pro Enclosure Holder**.
- Tighten the **8 Screws** with a **Torx Plus 3IP screwdriver**, take out the **Pixel 7 Pro Screw Cover**.  
***Torque force : 1.2 ± 0.03kgf-cm***

Part: G250-05753-00 (Screw)

**Be careful when using the screwdriver, do not accidentally damage the adjacent battery.**

Incorrect use of the screw driver could cause injury to you or third persons or damage to the battery and/or the product.



Display



Graphic sheet



Mid-frame



mmWave



Rear Camera



Top Speaker



Front Camera



Battery



Logic board



Bottom Speaker



Mic1 Bracket



Disassembly instructions

# mmWave

# mmWave replacement

## Prerequisites



Remove the following items first:

- [Display module](#)
- [Graphite sheets](#)
- [Mid-frame](#)

## Tools



Pixel 7 Pro Enclosure Holder  
Pixel 7 Pro Screw Cover  
Torx plus 3IP screwdriver  
ESD tweezers  
Universal Disassembly ESD stick  
Universal Fish line tool



### Caution!

Review all [safety precautions](#) before beginning work.



# mmWave replacement



mmWave

## Parts

G949-00302-01 mmWave flex	
G730-06099-11 bracket mmWave	
G730-06099-12 bracket sub-6	
G250-05753-00 Screw	
G806-06182-01 FOAM Sub-6	
G806-06083-01 mmWave thermal pad	

G806-07334-01 mmwave_flex_CPSA_1	
G806-07335-01 mmwave_flex_CPSA_2	
G806-07336-01 mmwave_flex_CPSA_3	



**Caution!**  
Review all safety precautions before beginning work.





## Disconnect battery

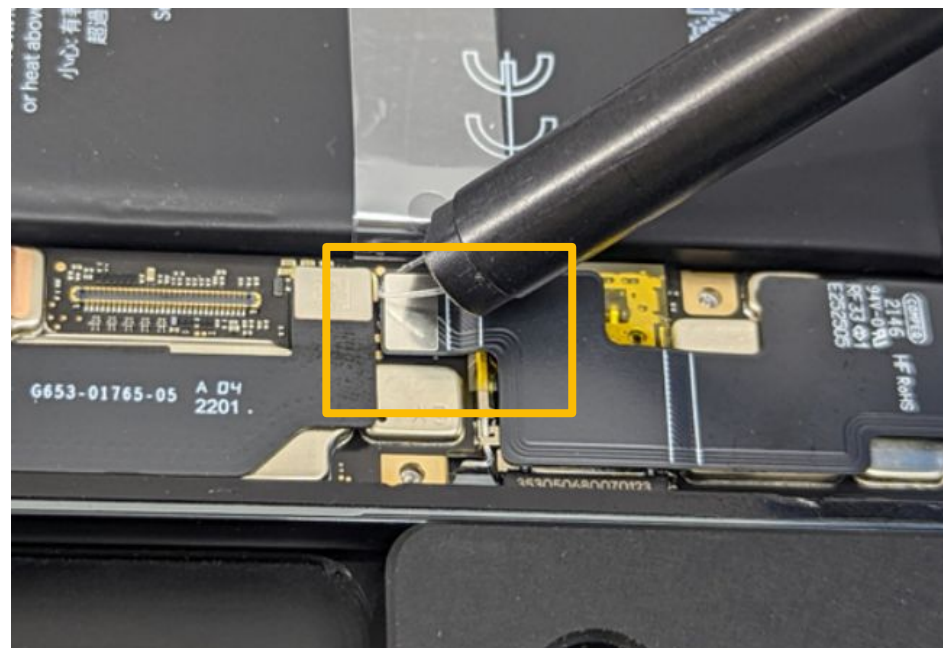

- Loosen the battery connector and disconnect the **Battery** from the **Logic board** with a **Universal Fish line tool**.

Using the **Universal Fish line tool** avoids damage the components.



## Disconnect 5G

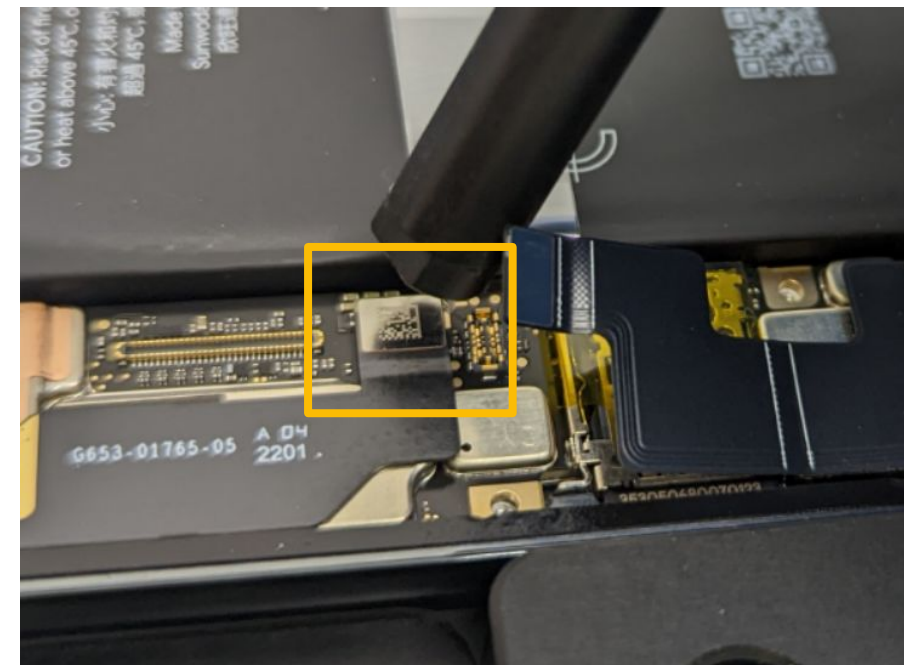

- Loosen the **mmWave connector** and disconnect from the **Logic board** with a **Universal Fish line tool**.

Using the **Universal Fish line tool** avoids damage the components.  
This step is only for mmWave Sku.



## Remove Screws

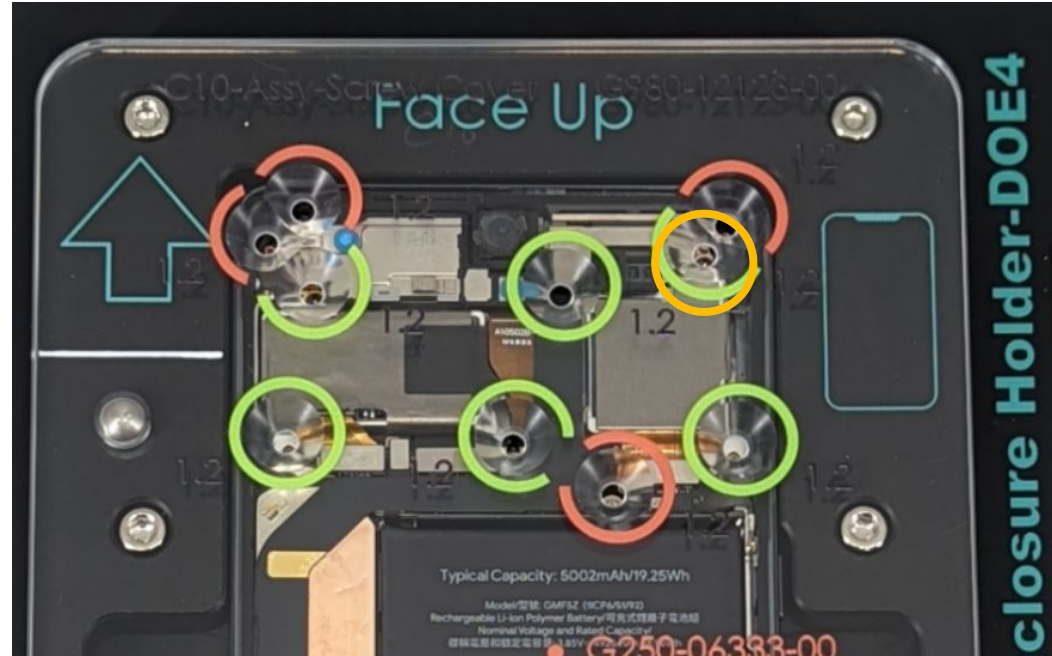

- Place the **Pixel 7 Pro Screw Cover** on the **Pixel 7 Pro Enclosure Holder**.
- Remove the **mmWave bracket** screw with a **Torx Plus 3IP screwdriver**, then remove the **Pixel 7 Pro Screw Cover**.

**Part:** G250-05753-00 (Screw)

Do not reuse the part



## Remove bracket

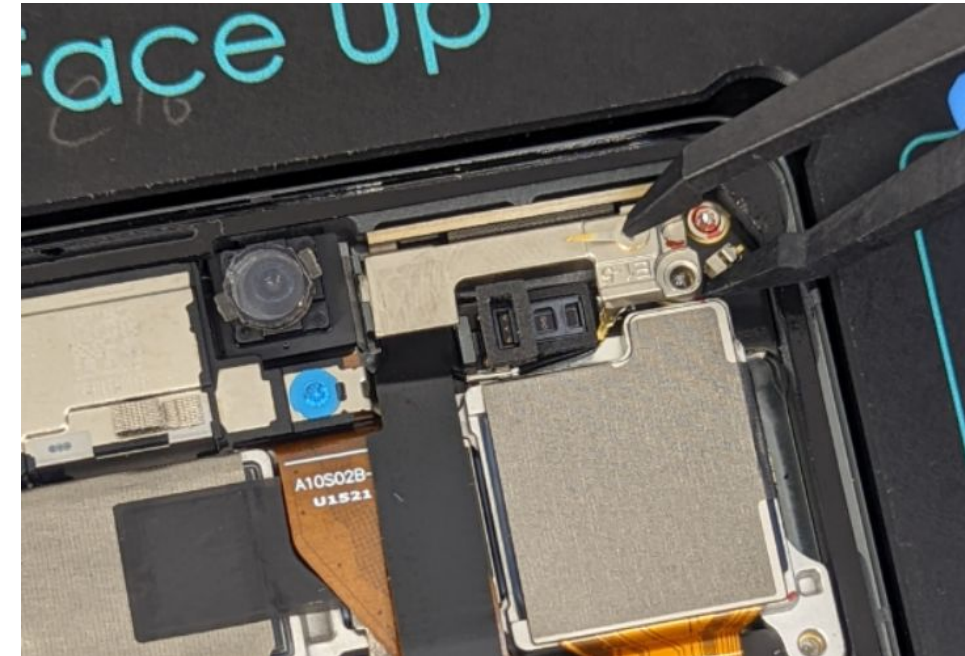

- Remove the **bracket** with an **ESD Tweezers**.

**Part:** G730-06099-11 (bracket mmWave)

**Part:** G730-06099-12 (bracket sub-6)

Display

Graphic sheet

Mid-frame

mmWave

Rear camera

Top Speaker

Front Camera

Battery

Logic board

Bottom Speaker

Mic1 Bracket

## Remove mmWave flex

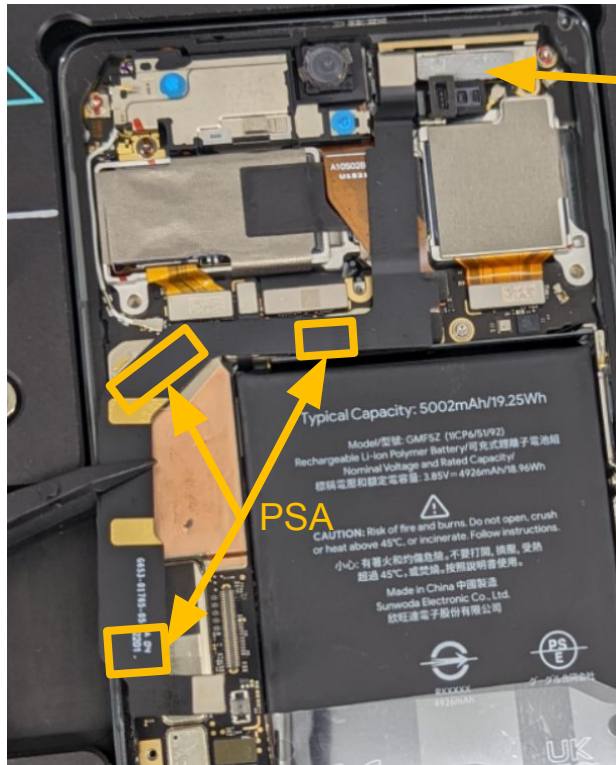

- Part of the flex is adhered to the Logic Board, as shown above, so slowly peel it away.
- Remove the **mmWave flex**.

**Part:** G949-00302-01 (mmWave flex)

This step is only for mmWave Sku.



## Remove Sub-6 Foam

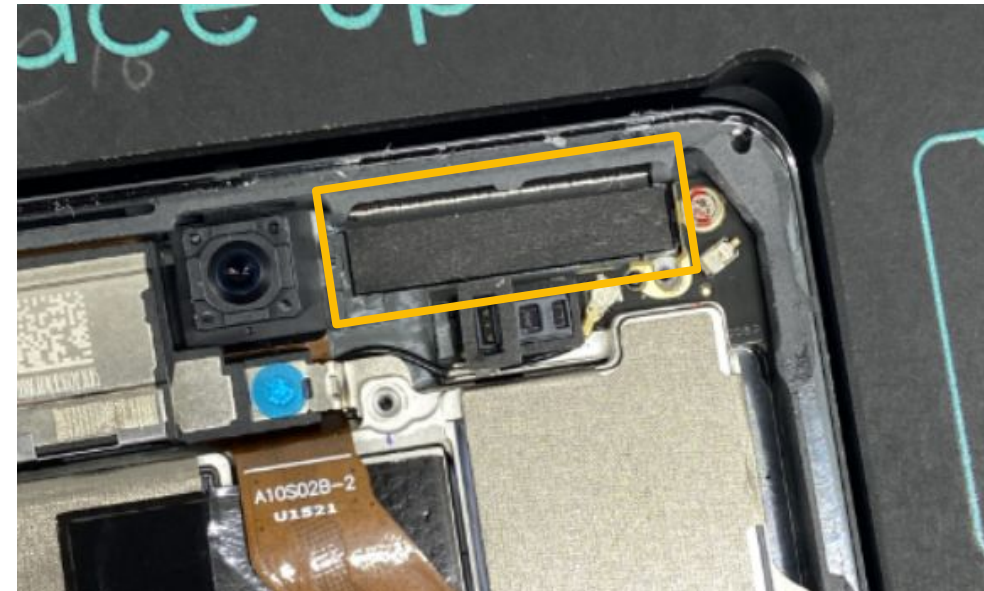

- Remove the **FOAM Sub-6** with an **ESD tweezers**.

**Part:** G806-06182-01 (Foam Sub-6)

This step is only for Sub-6 Sku.







Assembly instructions

# mmWave

## Re-using mmWave Bracket

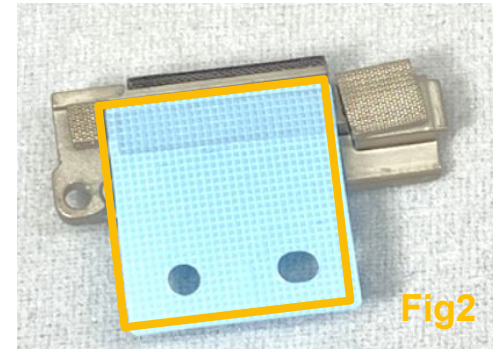
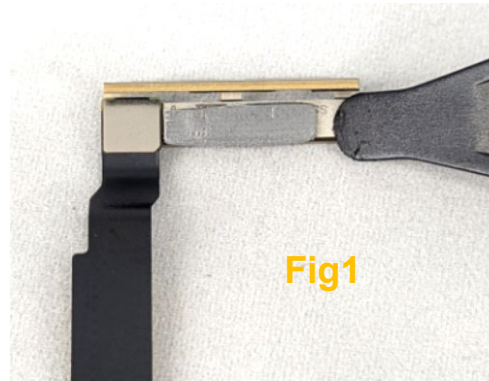

- Clean residue TIM from **mmWave Bracket** by the **Universal Disassembly ESD stick(Fig1)**.
- Align the **mmWave thermal pad** to the **mmWave bracket** by the outline **(Fig2)**.

**Part:** G730-06099-11 (mmWave bracket)

-----G806-06083-01 (mmWave thermal pad)-----

This step is only for mmWave Sku.



## Re-using mmWave flex

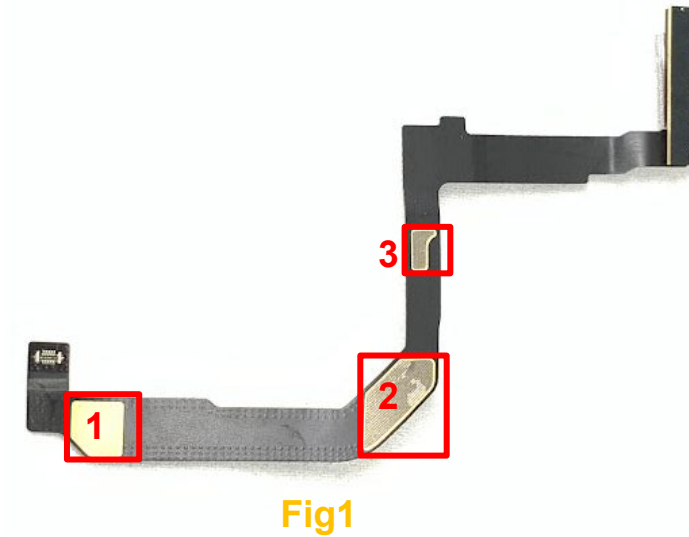

- Remove the adhesive \*3 on **mmWave flex(Fig1)**, be careful NOT to poke the cable body(Fig2 & 3).

**Part:** G949-00302-01 (mmWave Flex)

This step is only for mmWave Sku.



Display

Graphic sheet

Mid-frame

mmWave

Rear Camera

Top Speaker

Front Camera

Battery

Logic board

Bottom Speaker

Mic1 Bracket



**Caution!**

Review all safety precautions before beginning work.



# Re-using mmWave flex

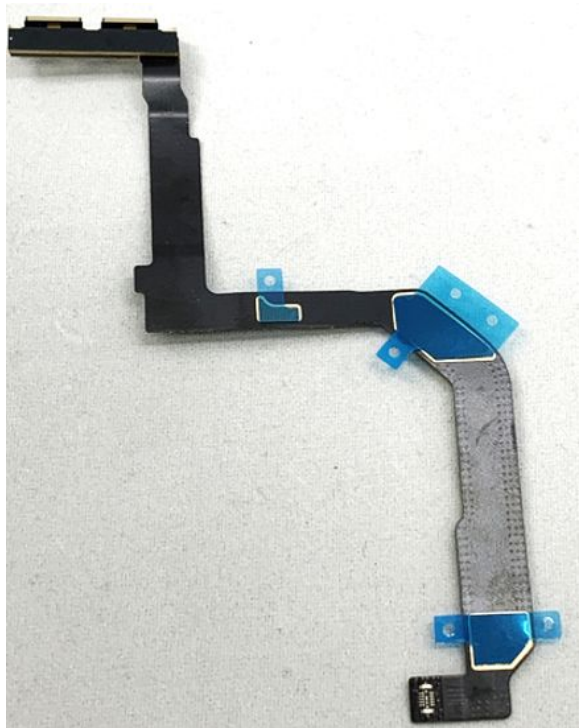

- Stick the CPSA \*3 to the designated position.

Part: G949-00302-01 (mmWave Flex)  
 Part: G806-07334-01 (mmwave\_flex\_CPSA\_1)  
 Part: G806-07335-01 (mmwave\_flex\_CPSA\_2)  
 Part: G806-07336-01 (mmwave\_flex\_CPSA\_3)

-----  
 This step is only for mmWave Sku.



# Assemble mmWave flex

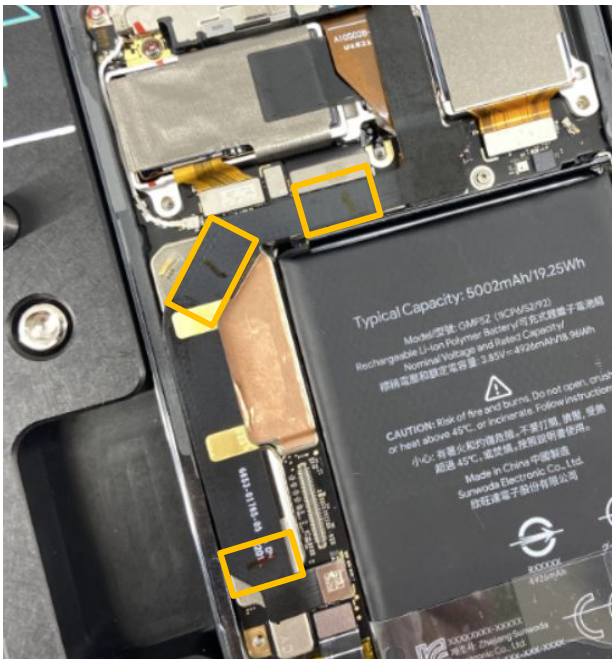

- Tear off the **CPSA\*3**. Insert **mmWave Assy module** into the **Enclosure**.
- Align flex according to the outline, and press down with the **CPSA area** with **Universal Disassembly ESD stick**.  
 Part: G949-00302-01 (mmWave Flex)

-----  
 This step is only for mmWave Sku.  
 Bend the **mmWave** flex into an L shape where the flex is scored.



Display

Graphic sheet

Mid-frame

mmWave

Rear Camera

Top Speaker

Front Camera

Battery

Logic board

Bottom Speaker

Mic1 Bracket

## Assemble Sub-6 Foam

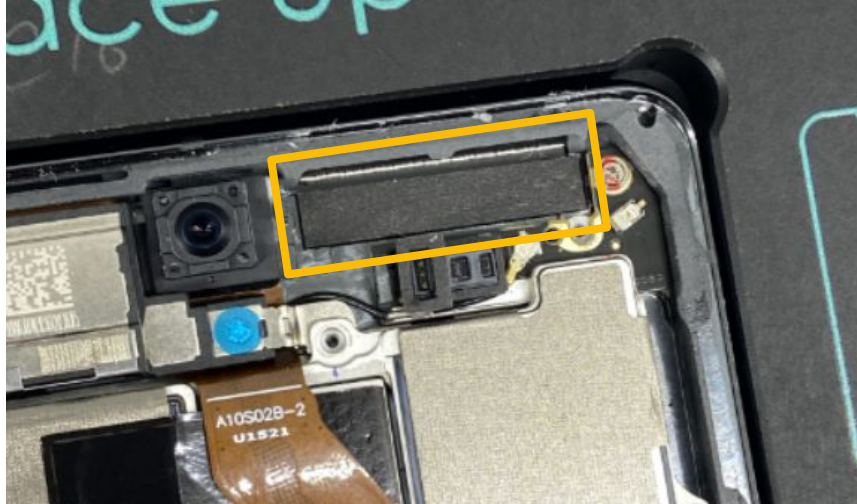

- Insert **Foam Sub-6** into the **Enclosure**.
- Place the **Foam Sub-6** matte side toward yourself, Not the glossy side.

**Part:** G806-06182-01 (Foam Sub-6)

This step is only for Sub-6 Sku.



## Insert Bracket

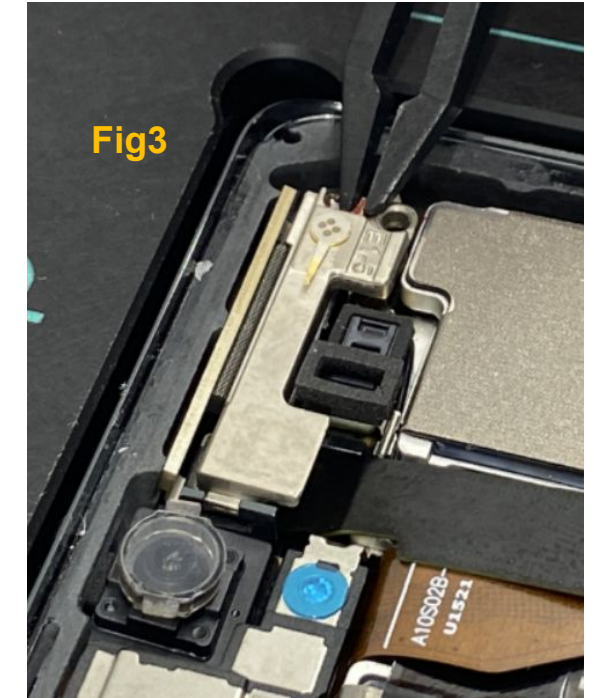
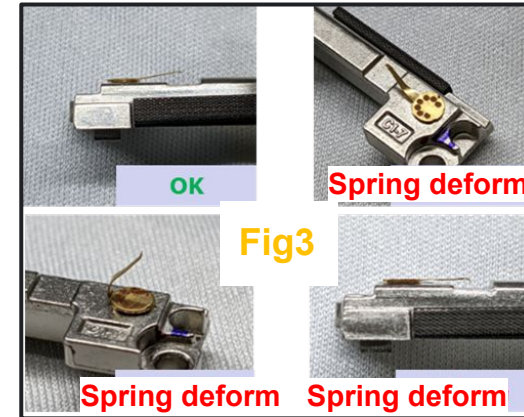
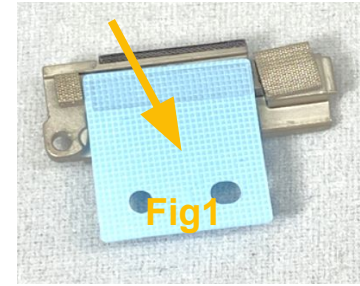

- **Tear off the blue liner** before assembling the bracket. (Fig1)
- Visually check the spring status. (Fig2)
- Insert the **bracket** at an angle. (Fig3)

**Part:** G730-06099-11 (bracket mmWave)

**Part:** G730-06099-12 (bracket sub-6)

**This step (tear off the blue liner)** is only for mmWave Sku.



Display



Graphic sheet



Mid-frame



mmWave



Rear Camera



Top Speaker



Front Camera



Battery



Logic board



Bottom Speaker



Mic1 Bracket



## Fasten mmWave bracket

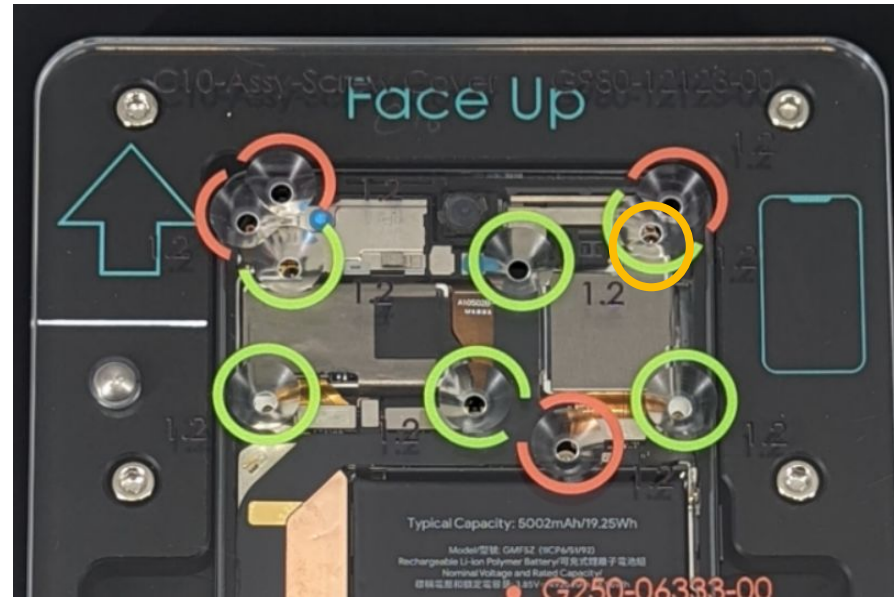

- Place **Pixel 7 Pro Screw Cover** on the **Pixel 7 Pro Enclosure Holder**.
- Fasten the **mmWave bracket screw** with a **Torx Plus (3IP)**, take out the **Pixel 7 Pro Screw Cover**.

**Torque force:  $1.2 \pm 0.03\text{kgf-cm}$**

**Part:** G250-05753-00 (screw)

## Connect to Logic board

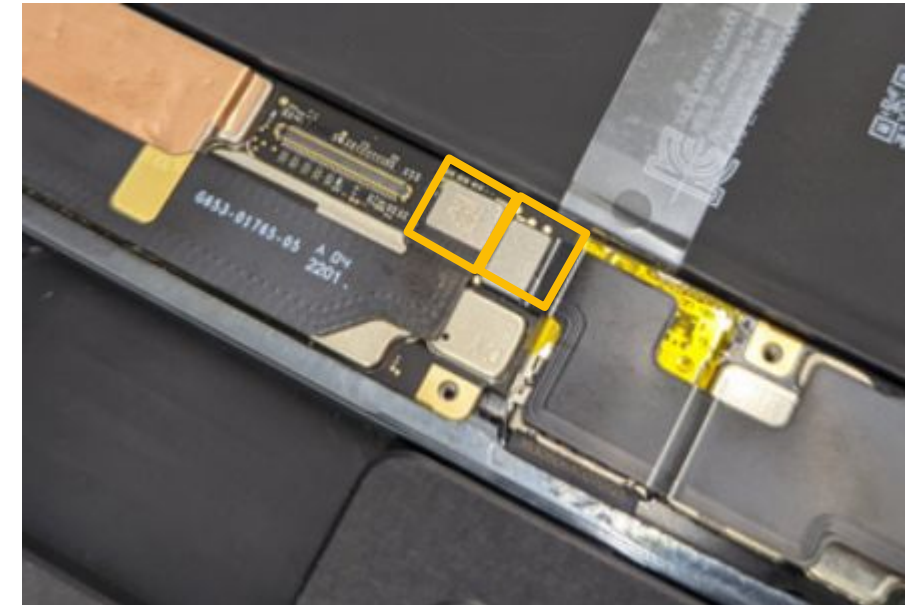

- Connect **mmWave flex** and **battery flex** to the **Logic board**.

Check every connector is attached fully to the **Logic board**.  
The mmWave flex is only for mmWave Sku.





Disassembly instructions

# Rear camera



# Rear camera replacement

## Prerequisites



Remove the following items first:

- [Display module](#)
- [Graphite sheets](#)
- [Mid-frame](#)
- [mmWave](#)

## Tools



C0 Enclosure Holder  
Pixel 7 Pro Screw Cover  
Torx plus 3IP screwdriver  
ESD tweezers  
Universal Disassembly ESD stick  
Universal Fish line tool  
Ionizing air fan



### Caution!

Review all [safety precautions](#) before beginning work.





# Rear camera replacement- Cont.



## Parts



G949-00299-01 Rear camera	
G250-05753-0 Screw * 2	
G853-01244-01 Spring	
G852-02350-01 RCAM Cap	
G852-02270-01 RCAM UW Cap	

G852-01898-01 RCAM Tele Cap	
G806-07707-01 RCAM liner tele	
G806-07708-01 RCAM liner UW	
G806-07709-01 RCAM liner	



### Caution!

Review all safety precautions before beginning work.



## Remove screws

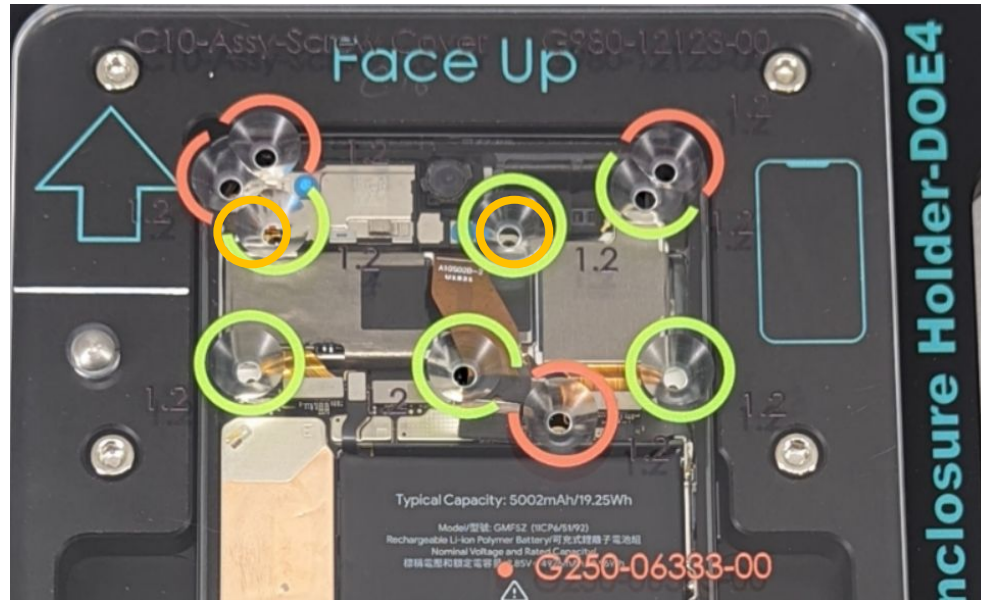

- Place the **Pixel 7 Pro Screw Cover** on the **Pixel 7 Pro Enclosure Holder**.
- Remove the **two Rear camera screws** with a **Torx Plus 3IP screwdriver**, remove the **Pixel 7 Pro Screw Cover**.

**Part:** G250-05753-00 (Screw)  
Do not reuse the part



## Remove front cam connector

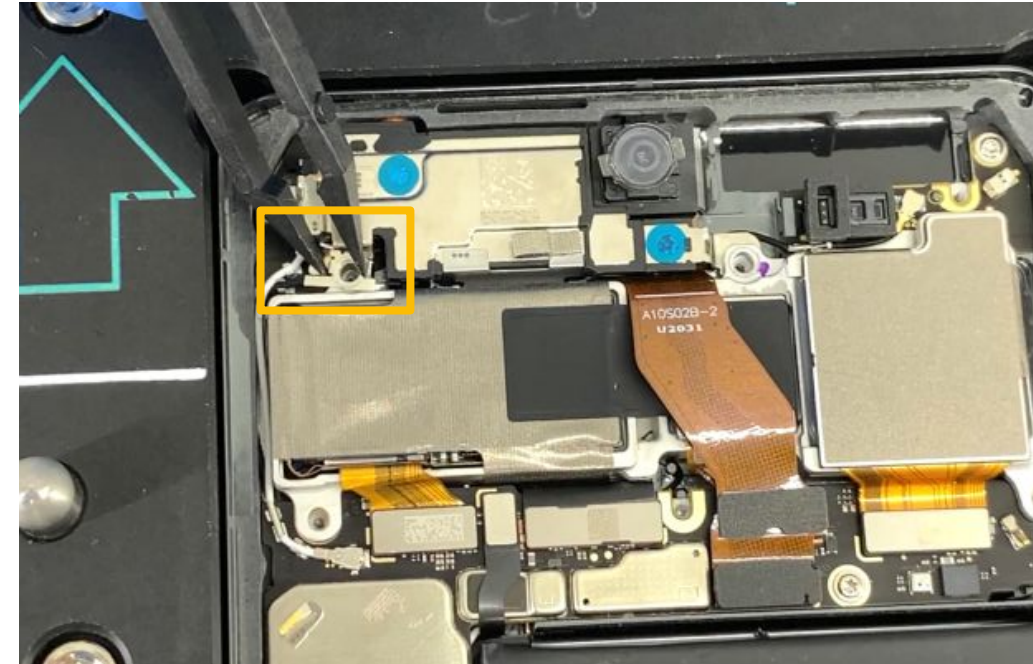

- Remove the **Spring** with **ESD tweezers**.

**Part:** G853-01244-01 (Spring)

Spring is very small and may fall out during screw removal.



## Disconnect Front cam



- Loosen **Front Camera** connector and disconnect from the **Logic board** with a **Universal Fish line tool**.

Using the **Universal Fish line tool** avoids damage the components.



## Disconnect Rear cam

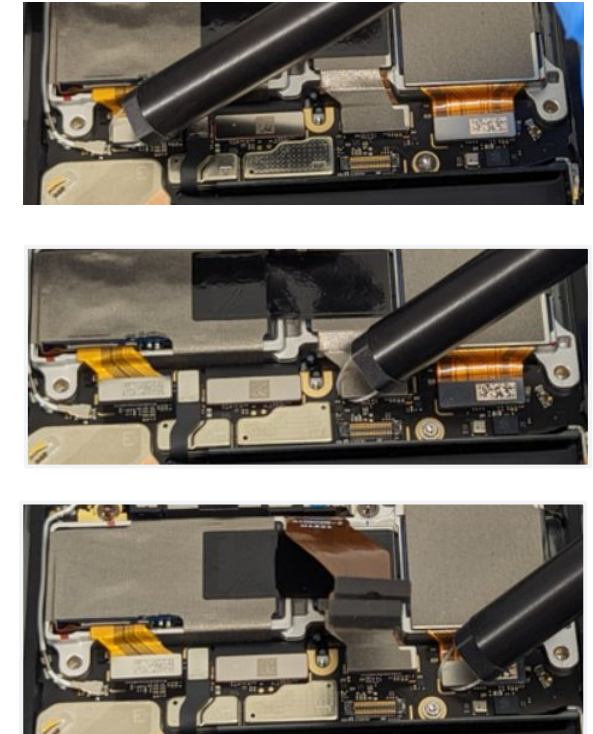
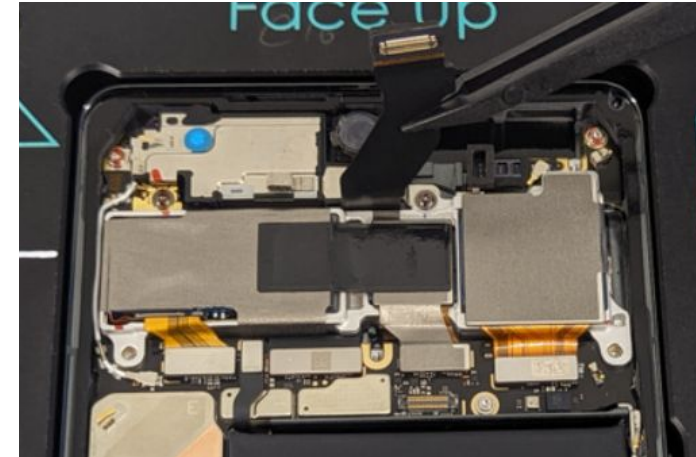

- Because the RCAM is underneath the FCAM, kindly lift the FCAM first.
- Loosen 3 **Rear camera** connectors and disconnect from the **Logic board** with a **Universal Fish line tool**.

**Part:** G949-00299-01 (Rear camera)

Using the **Universal Fish line tool** avoids damage the components.





## Camera protection

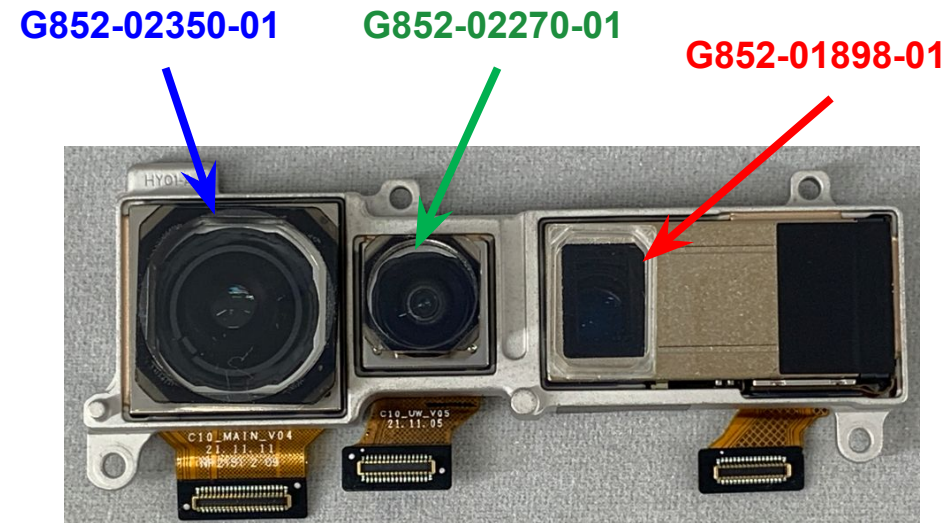

- Apply **3 RCAM Caps** over the **Rear camera**.

**Part:** G852-02350-01 (RCAM Cap)

**Part:** G852-02270-01 (RCAM UW Cap)

**Part:** G852-01898-01 (RCAM tele Cap)

Ensure that the environment is clean for this process.



## Enclosure protection

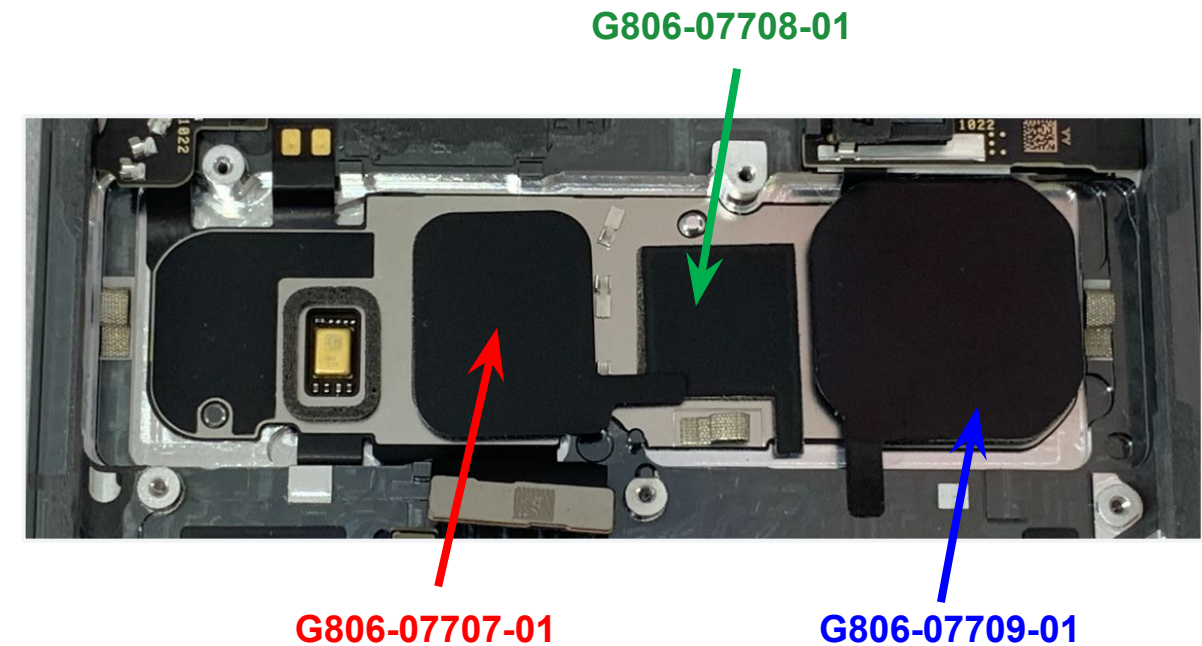

- Cover the **three liners** over the **Enclosure** as the figure.

**Part:** G806-07707-01 (RCAM liner tele)

**Part:** G806-07708-01 (RCAM liner UW), G806-07709-01 (RCAM liner)

Ensure that the environment is clean for this process.  
Make sure the camera socket is clear from dust and debris.



Display

Graphic  
sheet

Mid-frame

mmWave

Rear  
camera

Top  
Speaker

Front  
Camera

Battery

Logic  
board

Bottom  
Speaker

Mic1  
Bracket



Assembly instructions

# Rear camera



## Prepare rear camera

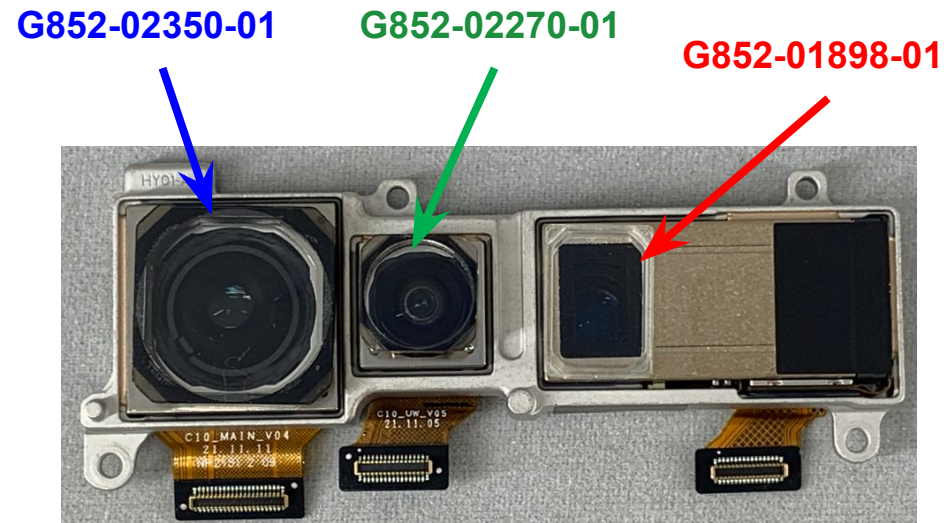

- Remove the **3 protective caps** from the **Rear camera**. Blow it by **ionizing air Fan**.

Part: G852-02350-01 (RCAM Cap)

Part: G852-02270-01 (RCAM UW Cap)

Part: G852-01898-01 (RCAM tele Cap)

Ensure that the environment is clean for this process.



## Remove liner

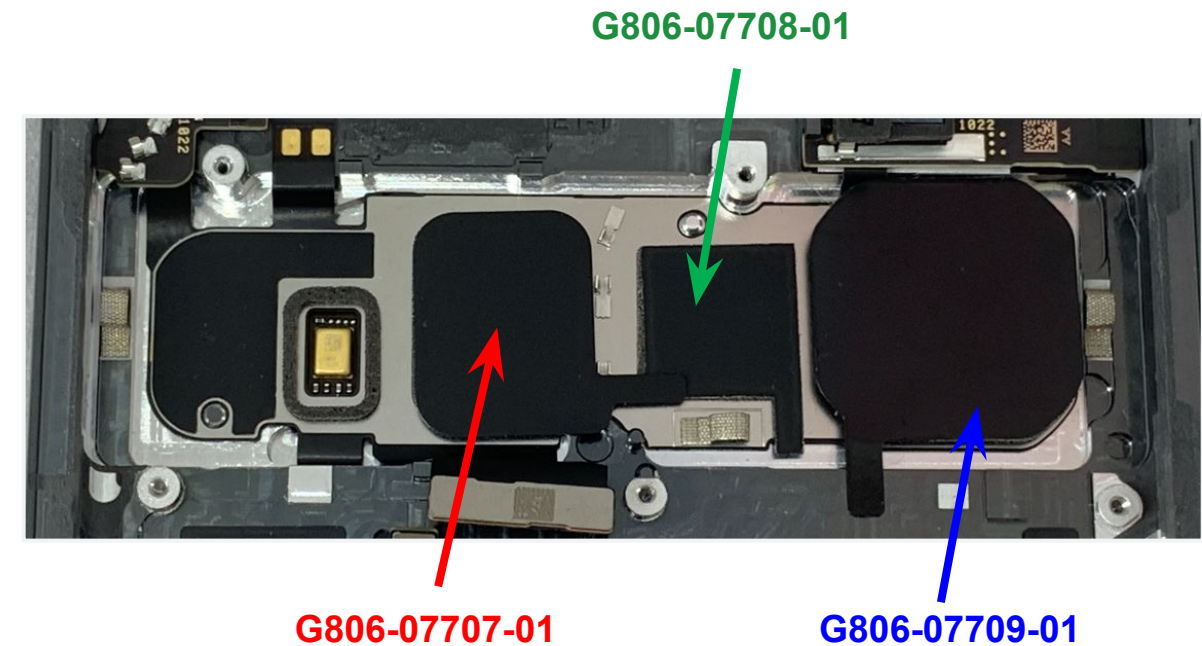

- Kindly lift the Front Camera Flex.
- Remove the **3 Rear camera liners** from the **Enclosure** with **ESD tweezers**. Blow it by **ionizing air Fan**.

Part: G806-07707-01 (RCAM liner tele)

Part: G806-07708-01 (RCAM liner UW)

Part: G806-07709-01 (RCAM liner)

Ensure that the environment is clean for this process.



## Assemble rear camera



Fig1



Fig2

- Kindly lift the Front Camera Flex. Place the **Rear camera** into position, keeping it aligned with the lenses in the enclosure. (Fig1)
- Restore the Front Camera Flex.

Part: G949-00299-01 (Rear camera)

This left flex area cannot be pressed, as the arrow in figure.



## Fasten Screws

Fig1

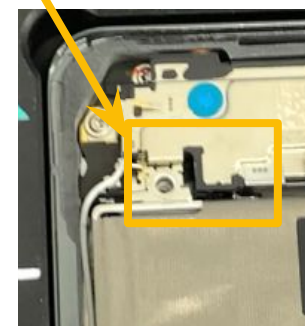

Fig2

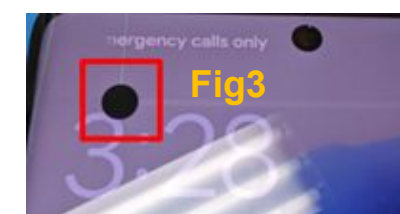
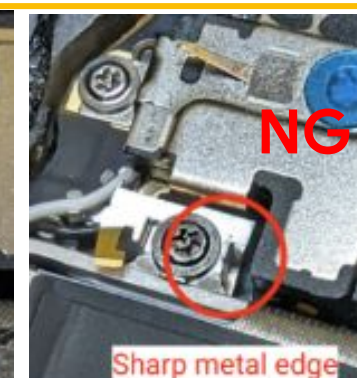
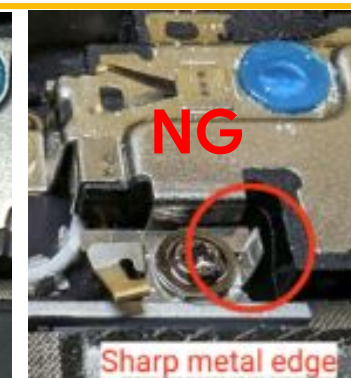
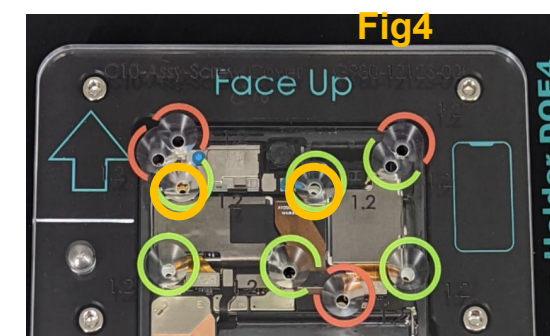

Fig4



- Attach the **Spring** with **ESD tweezers** as the Fig1 shows.
- Visually check the **Spring** as the Fig2 shows. **Do not allow any the "Sharp metal edges"**. Sharp edges in this location may cause the screen to not perform as intended. See Fig3.
- Fasten the 2 **RCAM** screws with a **Torx Plus 3IP screwdriver**, then remove the **Pixel 7 Pro Screw Cover**. as the Fig4 shows.  
**Torque force:  $1.2 \pm 0.03\text{kgf-cm}$**   
Part: G853-01244-01 (Spring), G250-05753-00 (Screw)

Ensure that the environment is clean for this process.



Display

Graphic sheet

Mid-frame

mmWave

Rear Camera

Top Speaker

Front Camera

Battery

Logic board

Bottom Speaker

Mic1 Bracket



## Buckle rear camera

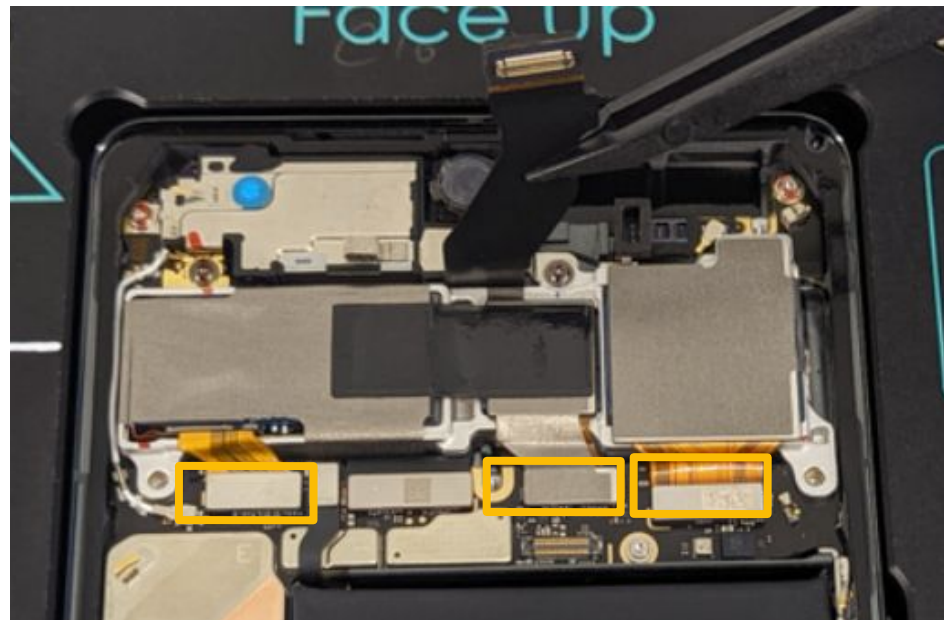

- Attach the 3 rear camera connectors to the **Logic board**, applying pressure evenly across the connectors to ensure they are fully engaged. Viewing from different angles to assist the alignment.

Check every connector is attached fully to the **Logic board**.



## Buckle front camera

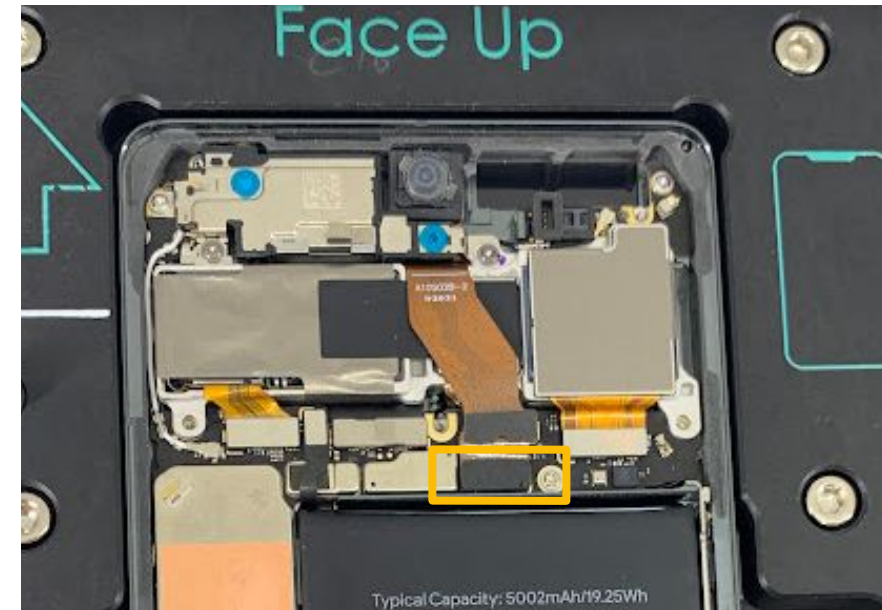

- Attach the front camera connector to the **Logic board**, applying pressure evenly across the connectors to ensure they are fully engaged. Viewing from different angles to assist the alignment.

Check every connector is attached fully to the **Logic board**.



Display

Graphic sheet

Mid-frame

mmWave

Rear Camera

Top Speaker

Front Camera

Battery

Logic board

Bottom Speaker

Mic1 Bracket



Disassembly instructions

# Top speaker

# Top speaker replacement

Top speaker

## Prerequisites



Remove the following items first:

- [Display module](#)
- [Graphite sheets](#)
- [Mid-frame](#)
- [mmWave](#)
- [Rear camera](#)

## Tools



Pixel 7 Pro Enclosure Holder  
Pixel 7 Pro Screw Cover  
Torx plus 3IP screwdriver  
ESD tweezers  
Universal Disassembly ESD stick  
Universal Fish line tool  
Ionizing air fan  
IPA

## Parts



G863-00403-04  
Top Speaker



G250-06333-00  
Screws



G806-03591-01  
Mic protective liner



G806-06207-01  
Top spk Adhesive



### Caution!

Review all [safety precautions](#) before beginning work.



## Remove screws

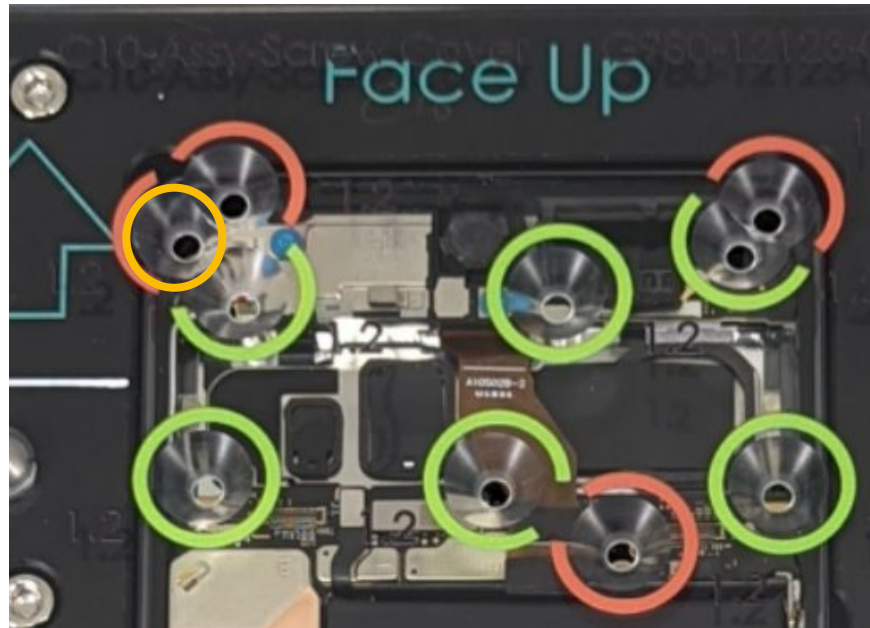

- Place the **Pixel 7 Pro Screw Cover** on the **Pixel 7 Pro Enclosure Holder**.
- Remove the **Top speaker screw** with a **Torx Plus 3IP screwdriver**, then remove the **Pixel 7 Pro Screw Cover**.

**Part:** G250-06333-00 (Screw)

Do not reuse the part



## Remove Top Speaker

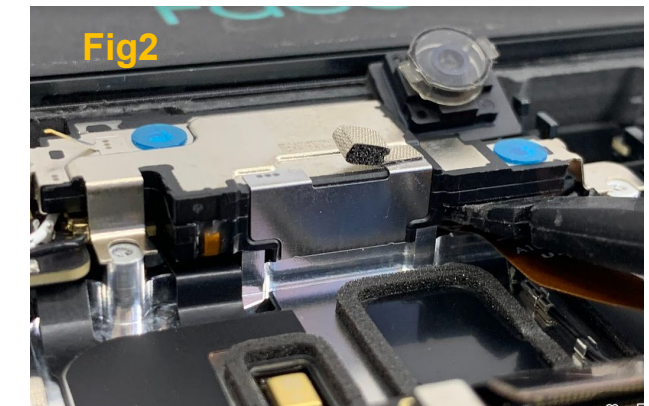
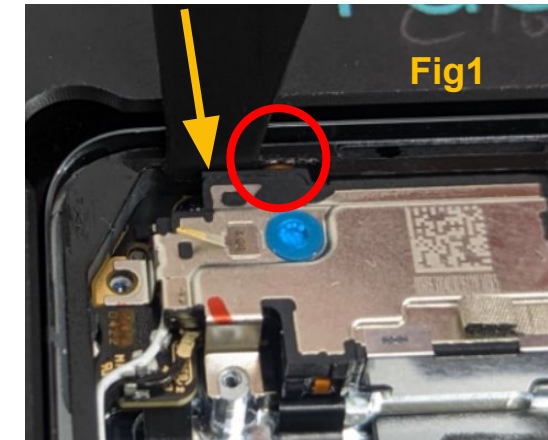

- Since the **Top Speaker** is adhered by adhesive, follow the steps below:
  - Pry it in the direction shown in the **Fig1** for 3 to 5 times. Be careful not to move to the right to avoid hitting the red rubber ring (circle shown).
  - Remove the **Top speaker** with an **Universal Disassembly ESD stick**. (**Fig2**)

**Part:** G863-00403-04 (Top speaker)

## Protective film



- Paste the **Mic protective liner** on Mic3 hole of the ANT1.

**Part:** G806-03591-01 (Mic protective liner)

 [Display](#)

 [Graphic sheet](#)

 [Mid-frame](#)

 [mmWave](#)

 [Rear camera](#)

 [Top Speaker](#)

 [Front Camera](#)

 [Battery](#)

 [Logic board](#)

 [Bottom Speaker](#)

 [Mic1 Bracket](#)



Assembly instructions

# Top speaker

## Repaste Top speaker PSA

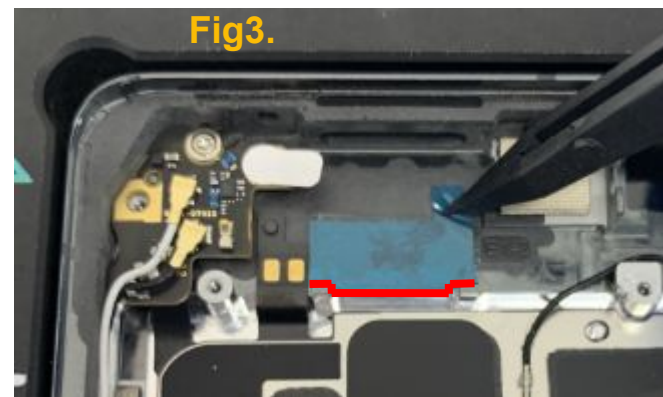
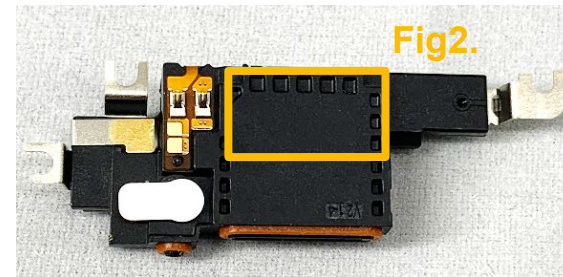
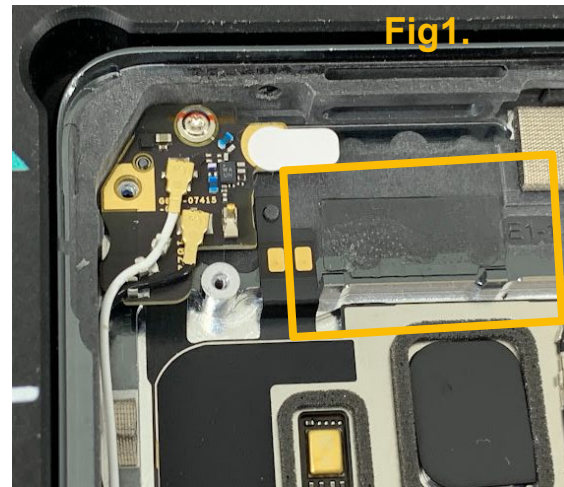

- Clean any residue in the **Top speaker area** with an **Universal Disassembly ESD stick**. Apply **IPA** with a cloth afterward. (Fig1, Fig2)
- Take the **Top speaker Adhesive** and attach it to the empty slot (red aligned line) of the speaker flatten the left and right of the PSA. (Fig3)
- Press it by Universal Disassembly ESD stick slightly.

Part: G806-06207-01 (Top speaker Adhesive)

## Remove the liners

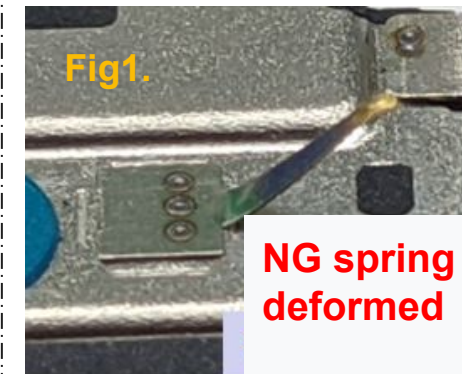

NG spring deformed

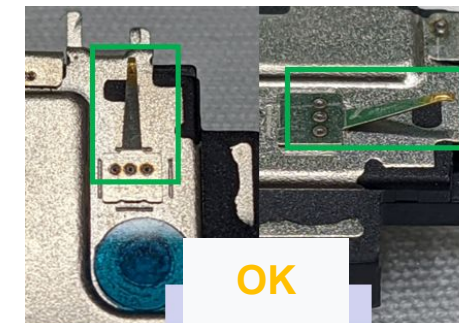

OK

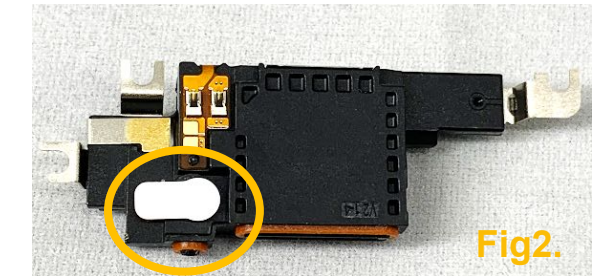

- Check the spring if it's deformed. (Fig1)
- Remove the **2 Mic protective liners**. (Fig2 & Fig3)
- Remove the **Top speaker PSA liner** from the **Enclosure**. (Fig3)

Part: G863-00403-04 (Top speaker), G806-03591-01 (Mic protective liner)\*2

Do not reuse the part





## Insert top speaker



- Insert it into the **Top speaker** slot on the **Enclosure** at an angle of about 10~15°, making sure to fit it completely. **(Fig2)**
- Hand press it accordingly with **Universal Disassembly ESD stick**. **(Fig3)**

Part: G863-00403-04 (Top speaker)

Make sure the speaker goes under the enclosure rim.



## Fasten top speaker

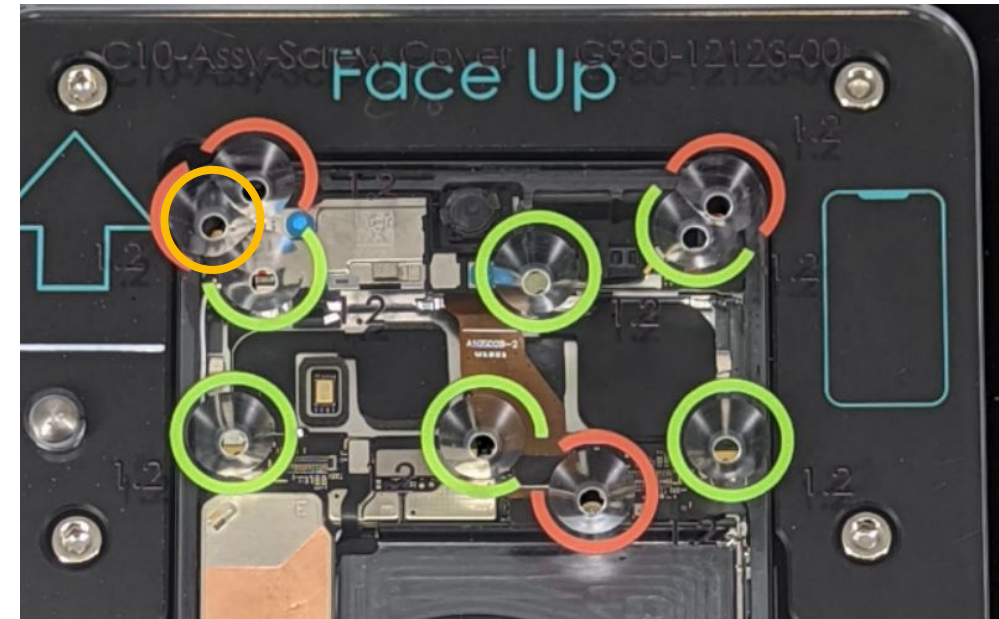

- Place the **Pixel 7 Pro Screw Cover** on the **Pixel 7 Pro Enclosure Holder**.
- Tighten the **Top speaker screw** with a **Torx Plus 3IP screwdriver**, then remove the **Pixel 7 Pro Screw Cover**.  
***Torque force : 1.2 ± 0.03kgf-cm***

Part: G250-06333-00 (Screw)

Display

Graphic sheet

Mid-frame

mmWave

Rear Camera

Top Speaker

Front Camera

Battery

Logic board

Bottom Speaker

Mic1 Bracket



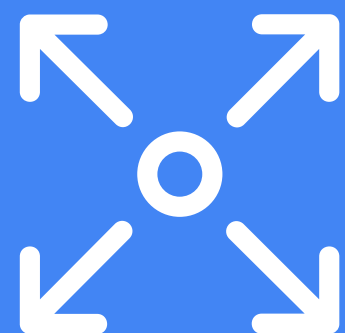

Disassembly instructions

# Front camera

# Front camera replacement

## Prerequisites



Remove the following items first:

- [Display module](#)
- [Graphite sheets](#)
- [Mid-frame](#)
- [mmWave](#)
- [Rear camera](#)
- [Top speaker](#)

## Tools



Pixel 7 Pro Enclosure Holder  
ESD tweezers

## Parts



G949-00298-01  
Front camera



### Caution!

Review all [safety precautions](#) before beginning work.

## Remove the FCAM

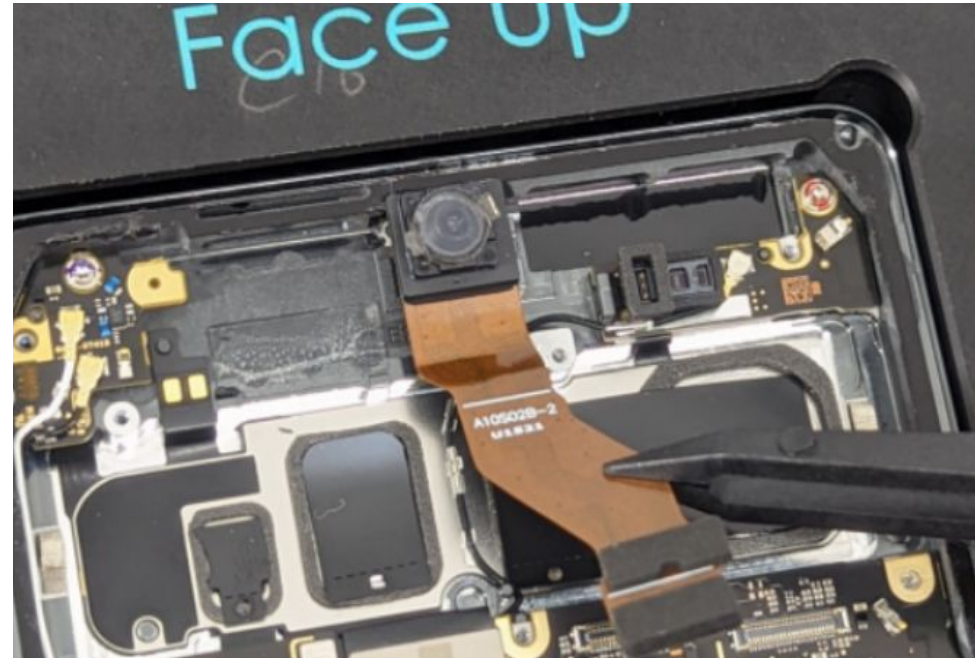

- Remove the **Front camera**.

**Part:** G949-00298-01 (Front camera)

Using the **Universal Fish line tool** avoids damage the components.





 [Display](#)

 [Graphic sheet](#)

 [Mid-frame](#)

 [mmWave](#)

 [Rear camera](#)

 [Top Speaker](#)

 [Front Camera](#)

 [Battery](#)

 [Logic board](#)

 [Bottom Speaker](#)

 [Mic1 Bracket](#)



Assembly instructions

# Front camera

## Attach front camera

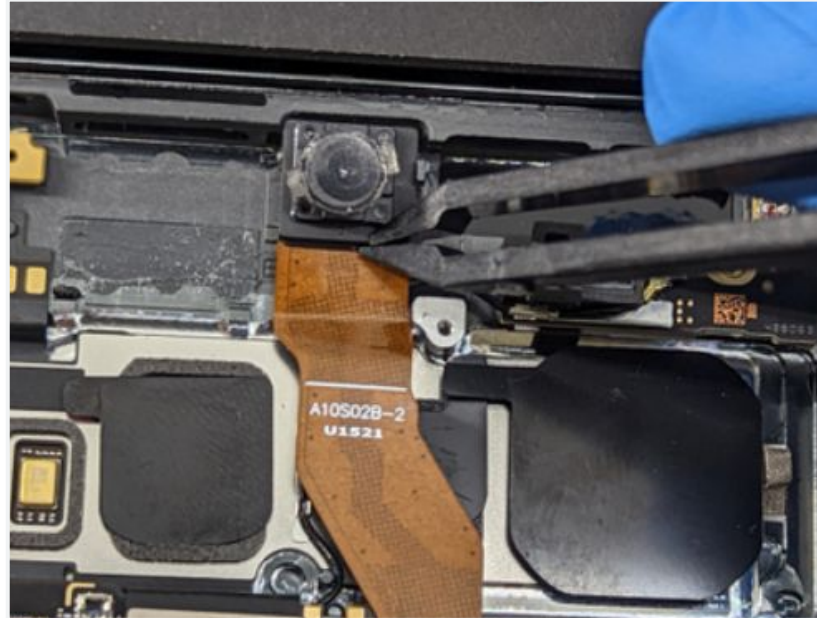

- Pick up the **Front camera** with **ESD tweezers**.
- Don't connect the FCAM connector here.

**Part:** G949-00298-01 (Front camera)

Display



Graphic  
sheet



Mid-frame



mmWave



Rear  
Camera



Top  
Speaker



Front  
Camera



Battery



Logic  
board



Bottom  
Speaker



Mic1  
Bracket



### Caution!

Review all safety precautions before beginning work.



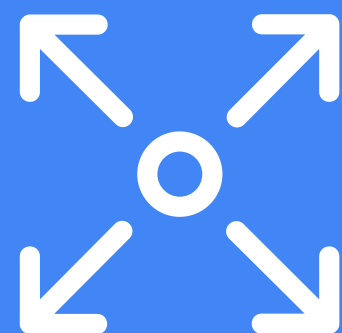

Disassembly instructions

# Battery

# Battery replacement

## Prerequisites



Remove the following items first:

- [Display module](#)
- [Graphite sheets](#)
- [Mid-frame](#)

## Tools



Heat plate  
Universal disassembly fixture &  
Universal Device Clips  
Pixel 7 Pro Enclosure Holder  
Pixel 7 Pro Battery Press  
Universal press fixture  
ESD tweezers  
Feeler gauge  
Universal adsorption bulb  
3M AP111 Primer  
Table C-Clamp

## Parts



G949-00304-01  
Battery



### Caution!

Review all [safety precautions](#) before beginning work.

## Lift pull jacket



## Move pull jacket in Y-direction

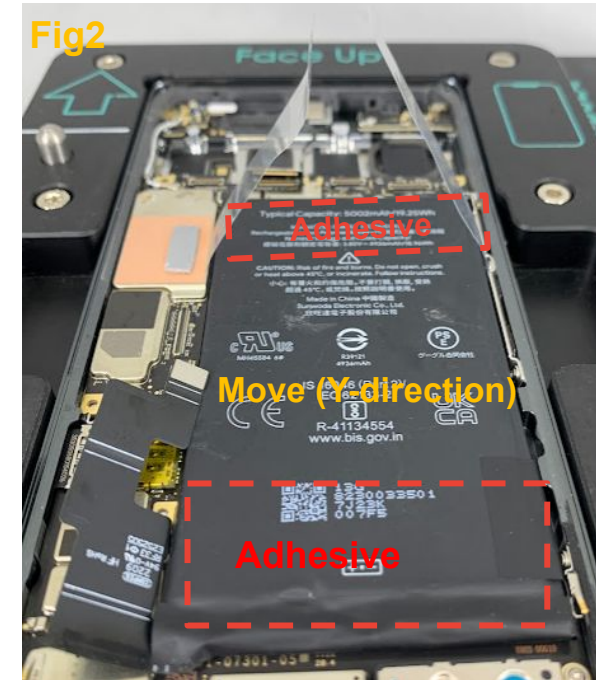

- Lift the pull jacket using **ESD tweezers**.

- Wear the finger cot to increase the friction to avoid the pull jacket slip away. Move **pull jacket** (green dot line, from position 1 to 2) in horizontal-direction(Fig1) toward the top edge of the battery. Since the **adhesive area** (Fig 2, red dot lines) is smaller on the top side. It may be easier to pull from here.

**Part:** G949-00304-01 (Battery)

The intent of the pull jacket is to pull on battery for release, **not to cut through the adhesive.**



## Soften glue



- Place the device flat on the **Heat plate** and set to **158°F/70 °C for 10 mins** to soften the **Battery** adhesive equally.
- Ensure the Rear camera area is not touching the Heat plate.

Heating plate is a Hot Surface. Use caution as it could cause burns.



## Clamp fixture

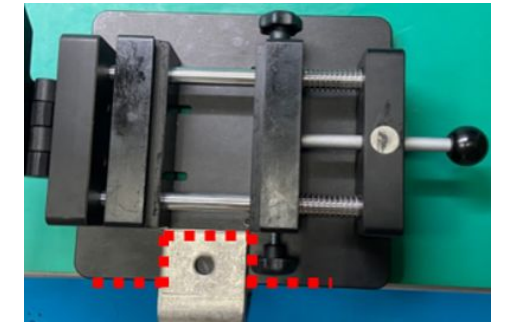

- Place the **Universal disassembly fixture & Universal Device Clips** on the desk and fasten down with the clamp.
- Align the **Table C-Clamp** with the fixture using the dotted line. And make sure it's as tight as possible.

The table should be sturdy.





## Secure the device



- Use the **Universal disassembly fixture & Universal Device Clips** to remove the **Battery**.
- Place the device on the **holder** and adjust so the device is central.
- Lock the device in position with the screws.

## Pull Up in Z-direction

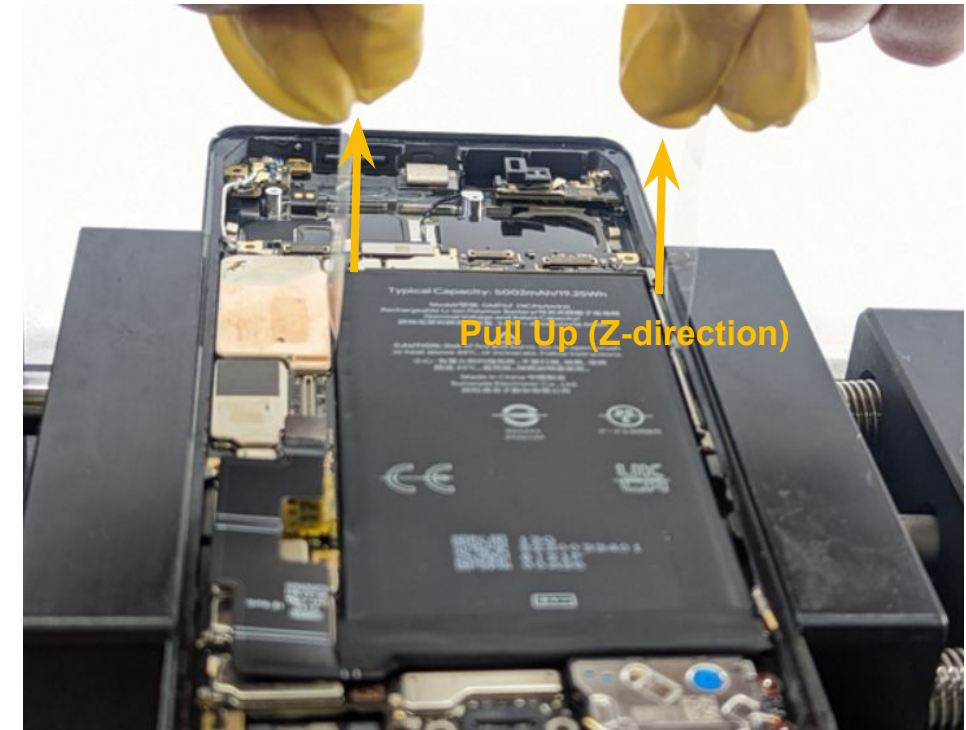

- **Wear the finger cot to increase the friction to avoid the pull jacket slip away.** Pull up jacket both sides together in (vertical-direction) to remove the **Battery**.

The battery may be easier to remove, as soon as you lift up the battery after leave heat plate (before adhesive cools).





# Remove battery



- Gently remove the **Battery** and store it safely.

**Part:** G949-00304-01 (Battery)

Keep small screws and sharp objects away from the **Battery**.  
Do not reuse the Battery.





Assembly instructions

# Battery

## Clean enclosure



- Before installation, remove any debris/loose screws from the **Enclosure**. Tear off the two battery liners. **Ensure Battery cosmetic checks are completed.**
- Apply **IPA** around the edges of the **Battery** figure shown using a **Dust-free Cotton swabs**. Use an **Ionizing air fan** to blow over.
- Apply **3M 111 Primer** (per product instructions) around the edges of the **Battery** figure shown using a **Dust-free Cotton swabs**. Use an **Ionizing air fan** to blow over.

Once Primer has been applied, complete assembly in 25 mins.



## Align battery

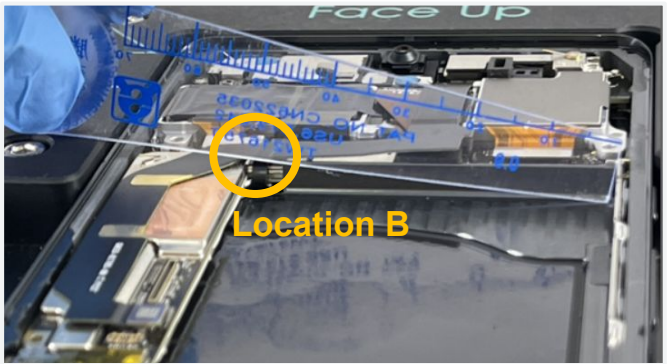

- Place **0.9mm Feeler gauge** against the wall (contact the Location A and B accordingly).

**Do not skip this step.**  
The battery spacing is critical for product performance.  
Use extra care to align correctly.



**Caution!**  
Review all safety precautions before beginning work.

## Align battery

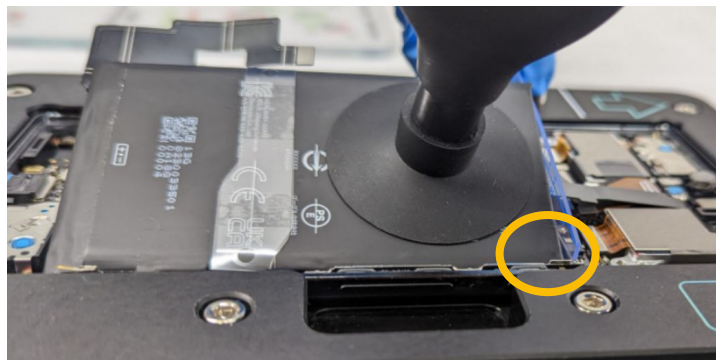

Fig1.

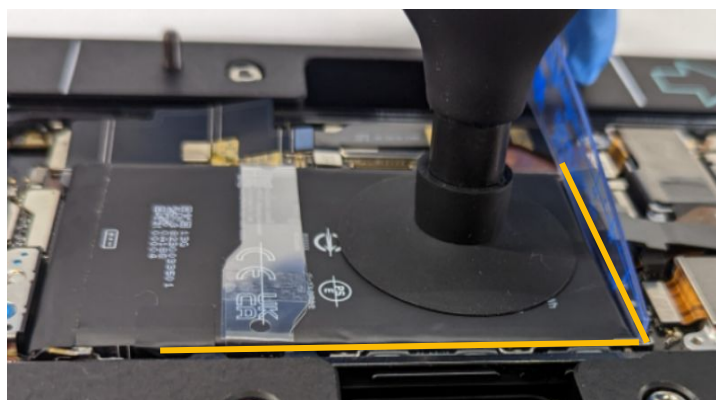
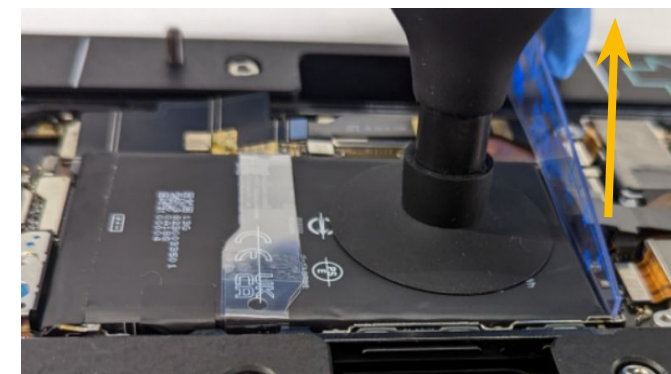

Fig2.

- Use the **Universal adsorption bulb** to pick up the **Battery** and remove the adhesive liner.
- Align the **Battery** at the corners as the figure circles.(Fig1.)
- Gently press the **Battery** down with the **Universal adsorption bulb** by the alignment line. (Fig2.)

**Part:** G949-00304-01 (Battery)

## Prepare to press



- Remove the **0.9mm Feeler gauge** and **Universal adsorption bulb**.
- Place the **Pixel 7 Pro Battery Press** on the **Pixel 7 Pro Enclosure Holder**.



## Press together in fixture

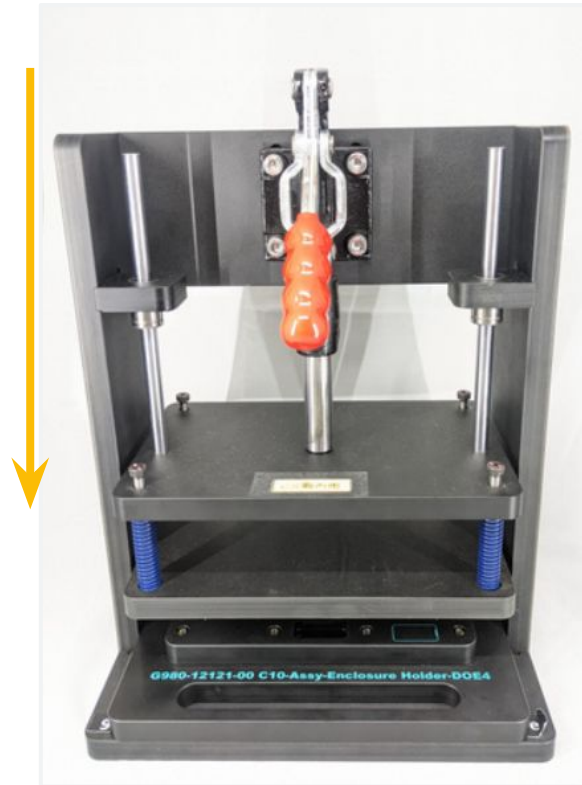

- Place the **Pixel 7 Pro Enclosure Holder** in the **Universal press fixture**.
- Press the handle down for 10 seconds.

Pinch point. Keeps hands clear during operation.



## Press together in fixture

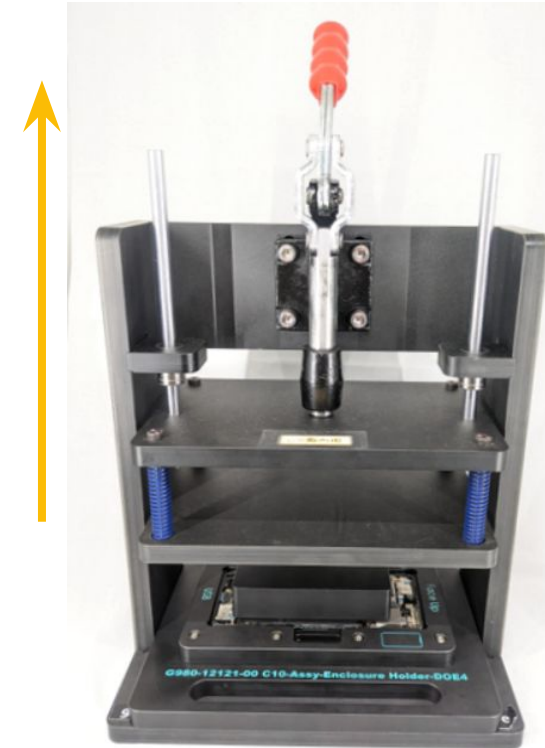

- Return the handle to the original position and remove the **Pixel 7 Pro Enclosure Holder**.

Pinch point. Keeps hands clear during operation.



Display



Graphic sheet



Mid-frame



mmWave



Rear Camera



Top Speaker



Front Camera



Battery



Logic board



Bottom Speaker



Mic1 Bracket



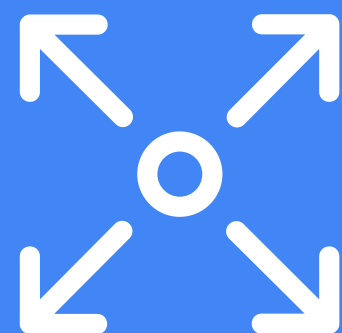

Disassembly instructions

# Logic board



# Logic board replacement

Logic board

## Prerequisites



Remove the following items first:

- [Display module](#)
- [Graphite sheets](#)
- [Mid-frame](#)
- [mmWave](#)
- [Rear camera](#)
- [Top speaker](#)
- [Front camera](#)
- [Battery](#)

## Tools



Pixel 7 Pro Enclosure Holder  
Pixel 7 Pro Screw Cover  
Torx plus 3IP screwdriver  
ESD tweezers  
Universal Disassembly ESD stick  
Universal Fish line tool  
Ionizing air fan  
IPA and cloth  
Sankol lubricant CFD 409Z\_V2  
Dust-free Cotton swabs  
Universal Coaxial Cable Tool



### Caution!

Review all [safety precautions](#) before beginning work.

# Logic board replacement- Cont.

## Parts



### Multiple Part Numbers

Logic board

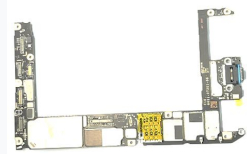

G250-06333-00

Screw \*4



G853-01233-02

ANT7 Grounding



### Multiple Part Numbers

Sim Tray



G806-03591-01

Mic protective liner



G821-00814-50 Coaxial cable #8 (White)



G821-00812-01 Coaxial cable #4 (Black)



G821-00811-53 Coaxial cable #1 (Black)



### Caution!

Review all [safety precautions](#) before beginning work.

## Remove the screw

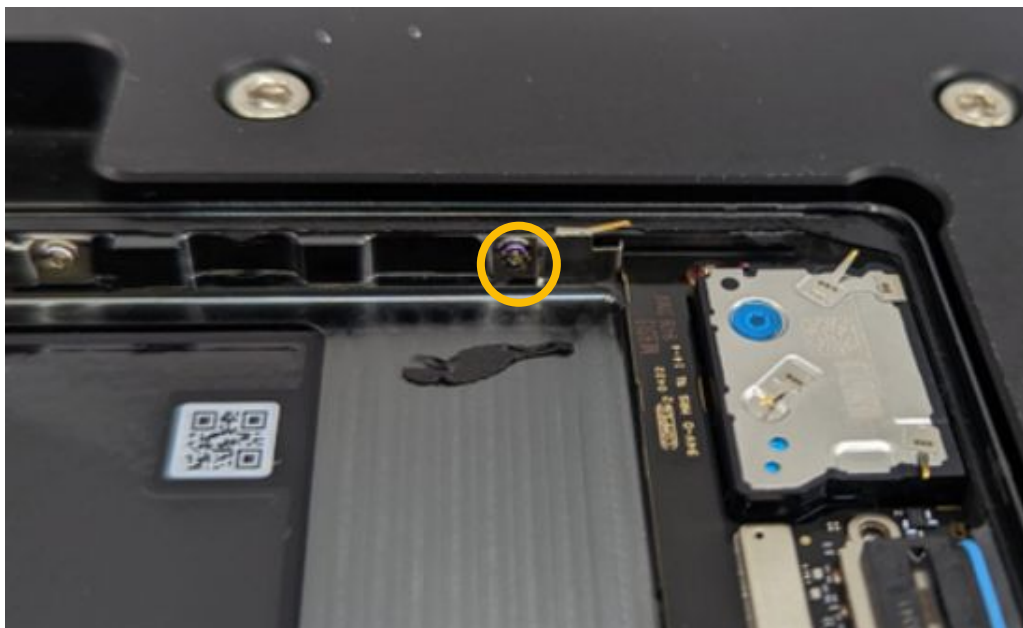

- Remove the **ANT7 screw** with a **Torx Plus 3IP screwdriver**.

**Part:** G250-06333-00 (Screw)

Do not reuse the part.



## Remove the ANT7



- Remove the **ANT7 Grounding** with a **ESD Tweezers**.

**Part:** G853-01233-02 (ANT7 Grounding)

Display

Graphic  
sheet

Mid-frame

mmWave

Rear  
camera

Top  
Speaker

Front  
Camera

Battery

Logic  
board

Bottom  
Speaker

Mic1  
Bracket

## Remove SIM tray

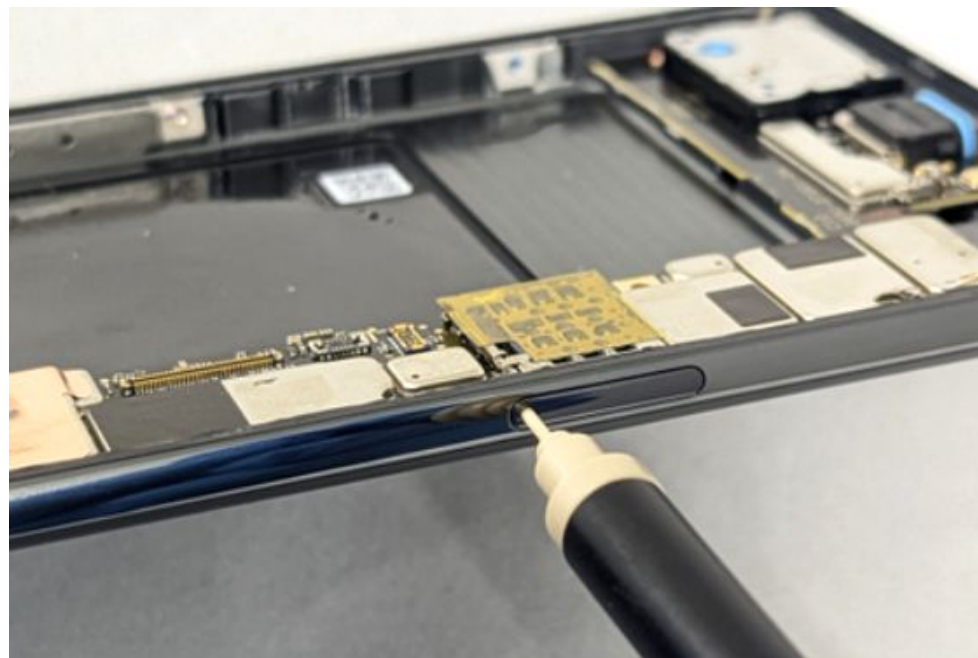

- Remove the **SIM tray** with a **Universal Fish line tool**.

Part: [Multiple Part Numbers](#) (SIM tray)

Be careful to avoid scratching the **Enclosure**.



## Cable Maps

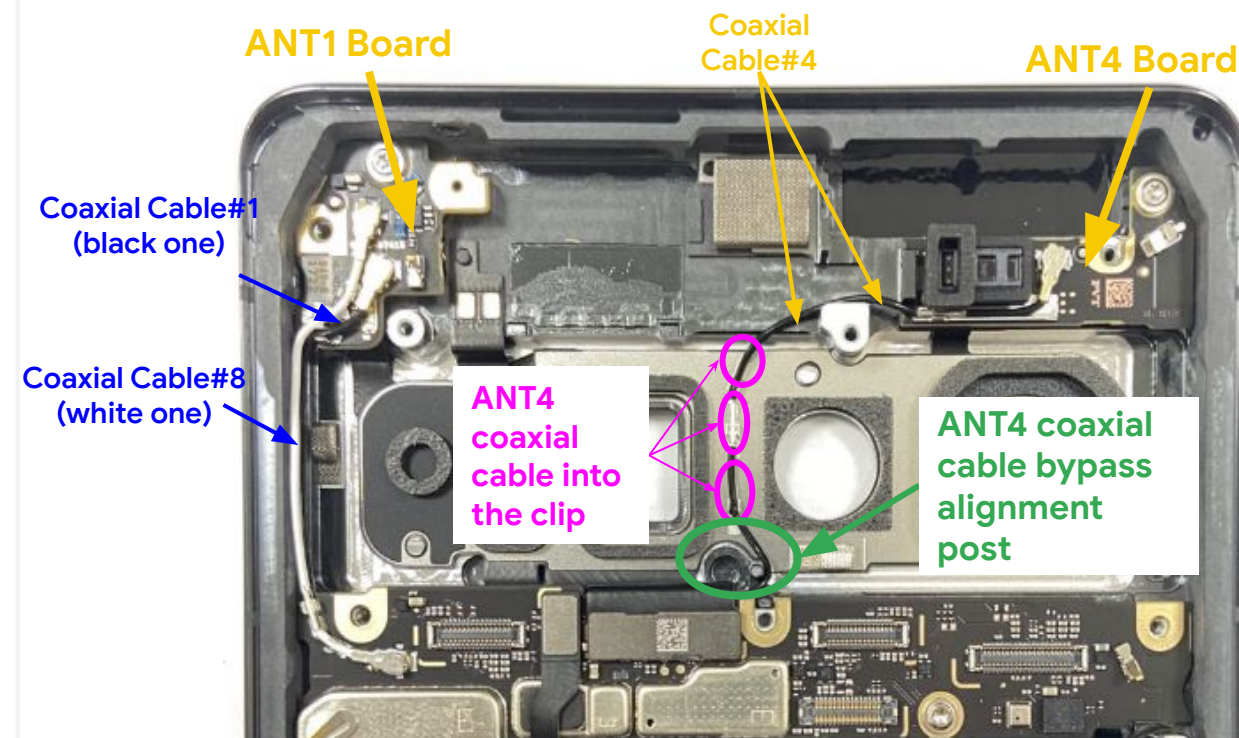

- Before removing **coaxial cables**, there are **three coaxial cables** routing in **ANT1 & ANT4 Board**. Ready to **disassemble** them from **ANT1 & ANT4 Board & Logic Board**.

Display

Graphic sheet

Mid-frame

mmWave

Rear camera

Top Speaker

Front Camera

Battery

Logic board

Bottom Speaker

Mic1 Bracket





## Disconnect the Cable

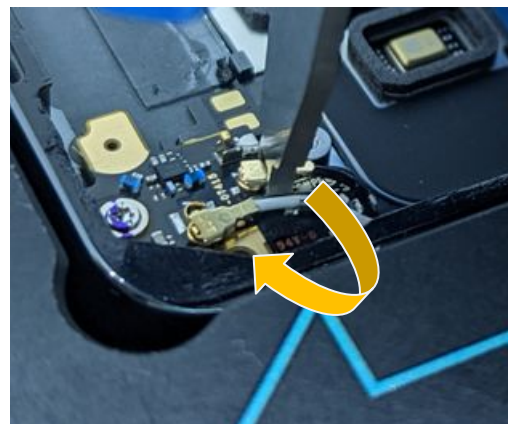
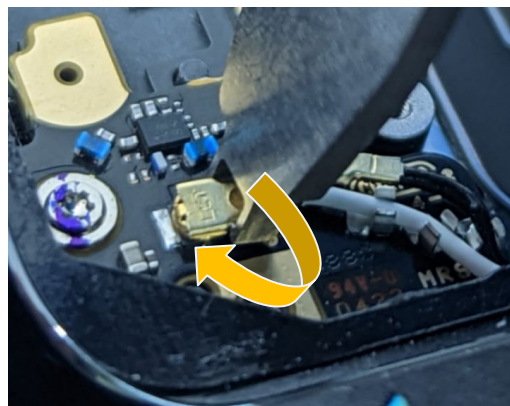

- Fasten the head and twist it to unbuckle the head of **coaxial cable #8** from the **ANT1 Board** with the **Universal Coaxial Cable Tool**.
- Fasten the head and twist it to unbuckle the head of **coaxial cable #1** from the **ANT1 Board** with the **Universal Coaxial Cable Tool**.

This head to unbuckle the head.



## Disconnect the Cable

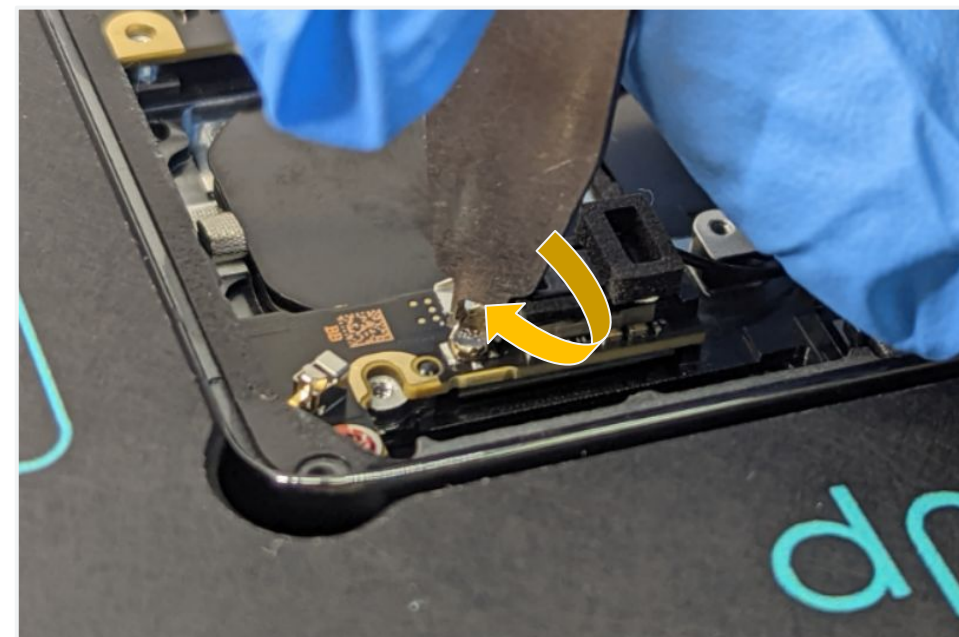

- Fasten the head and twist it to unbuckle the head of **coaxial cable #4** from the **ANT4 Board** with the Universal Coaxial Cable Tool.

This head to unbuckle the head.



Display

Graphic sheet

Mid-frame

mmWave

Rear camera

Top Speaker

Front Camera

Battery

Logic board

Bottom Speaker

Mic1 Bracket

## Disconnect the Cable

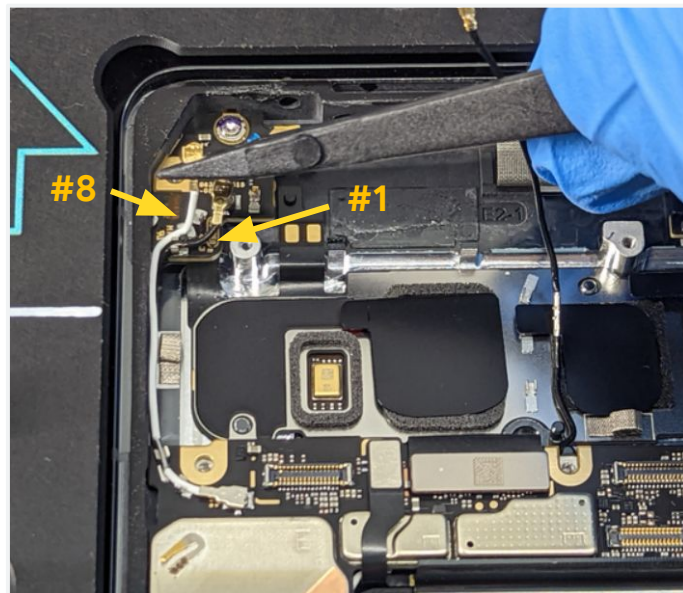
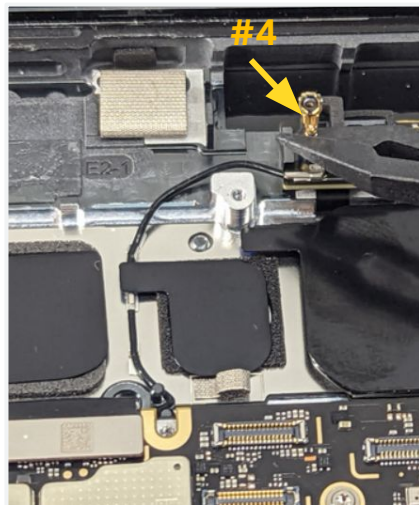

- Release the **3 coaxial cable (#4 #1 #8)** from the tunnel of the Enclosure.

## Remove the screw

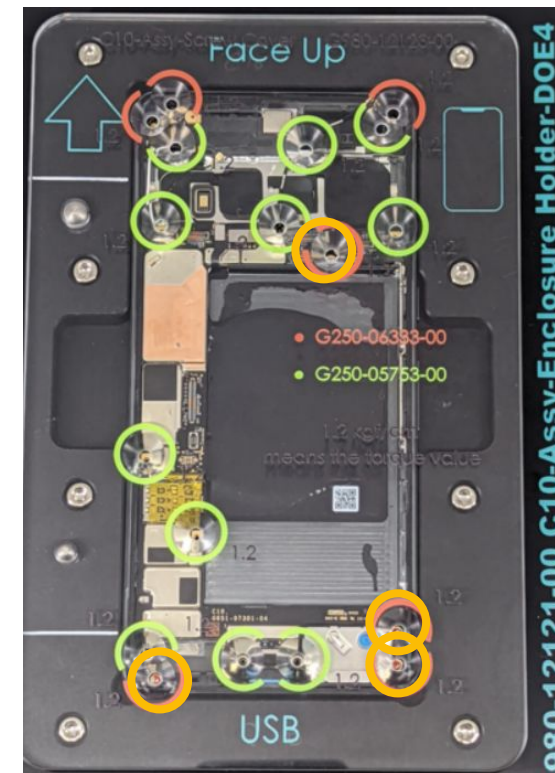

- Place the **Pixel 7 Pro Screw Cover** on the **Pixel 7 Pro Enclosure Holder**.
- Remove the **4 Logic board screws** with a **Torx Plus 3IP screwdriver**, then remove the **Pixel 7 Pro Screw Cover**.

**Part:** G250-06333-00 (Screw)  
Do not reuse the part





## Disconnect logic board

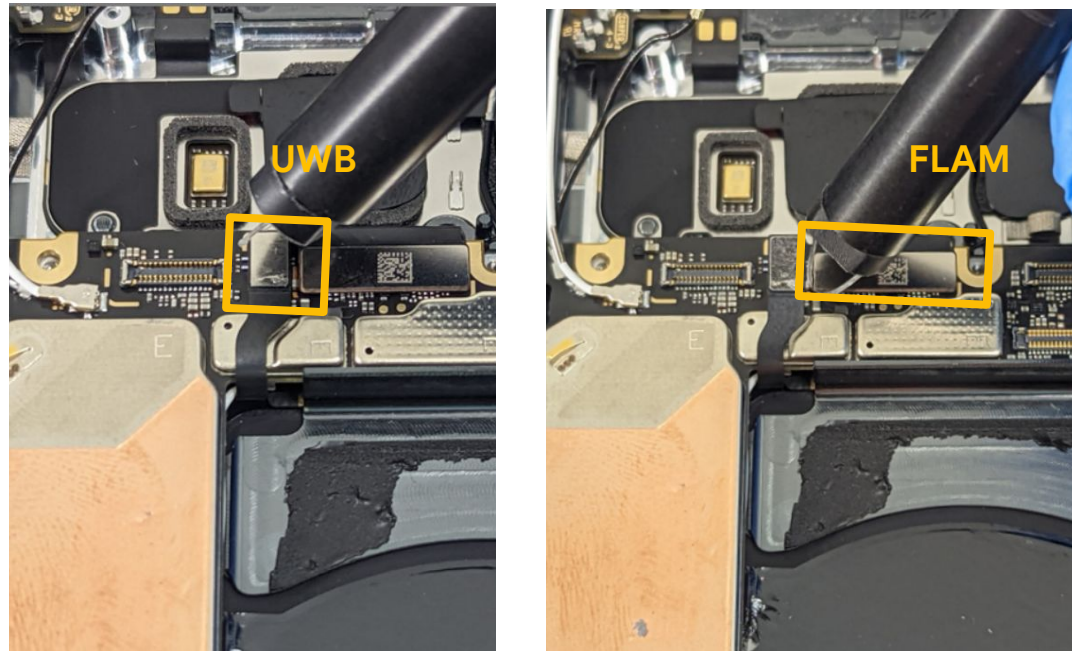

- Loosen and remove the **UWB** and **FLAM** connector as shown with a **Universal Fish line tool**.

Using the **Universal Fish line tool** avoids damage the components.



## Remove logic board

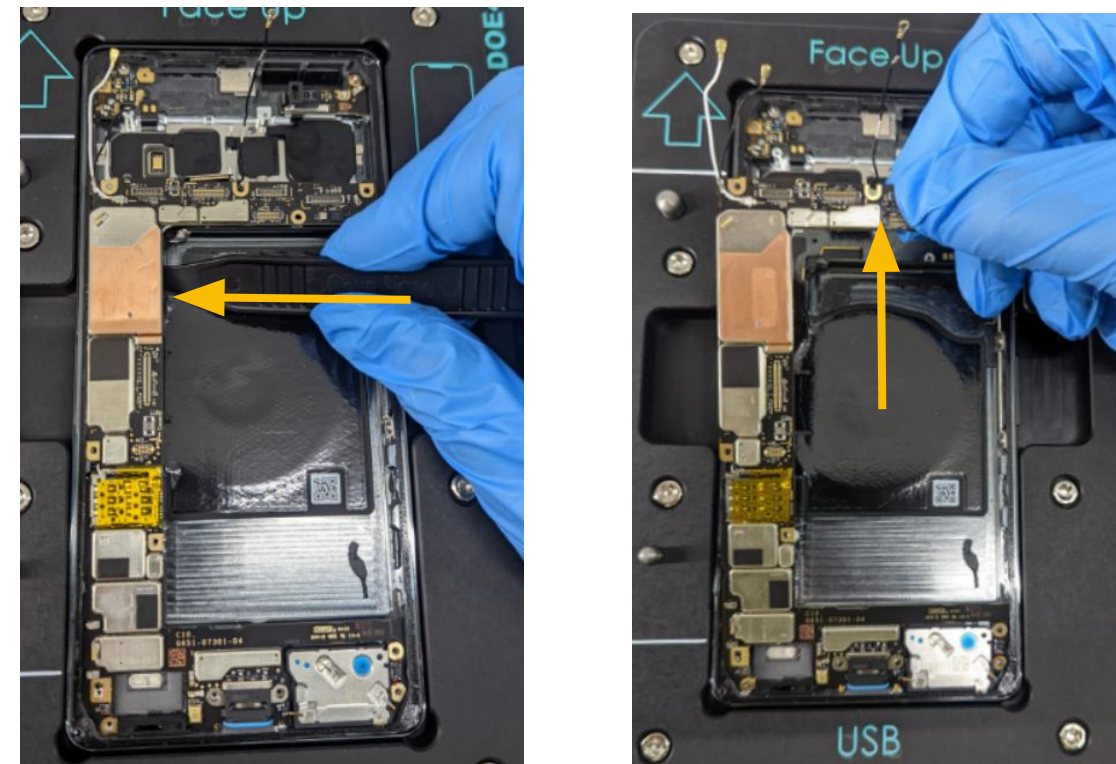

- Lift the **Logic board** from the area shown by the arrow.

Part: Multiple Part Numbers (Logic board)

Be careful to avoid damaging components on the **logic board**.



Display

Graphic sheet

Mid-frame

mmWave

Rear camera

Top Speaker

Front Camera

Battery

Logic board

Bottom Speaker

Mic1 Bracket

## Protect the Mic1 hole

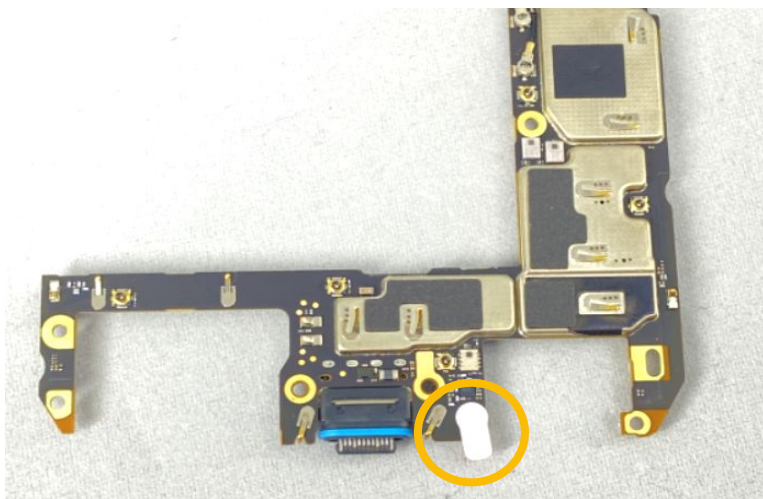

- Paste a protective film on the **Mic1** hole.

**Part:** G806-03591-01 (Mic protective liner)

## Disconnect the Cable

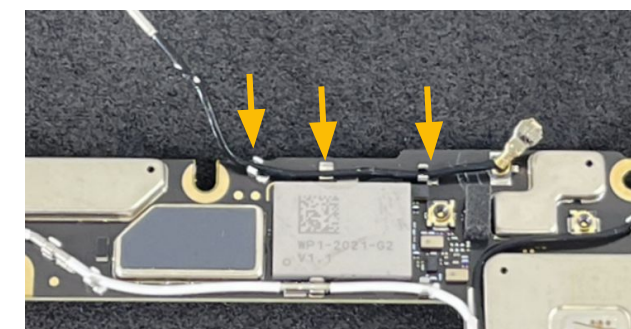
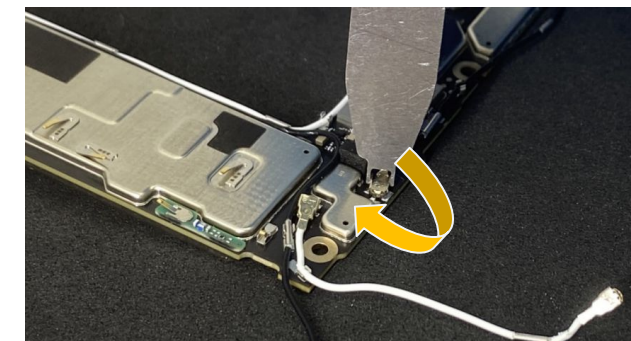
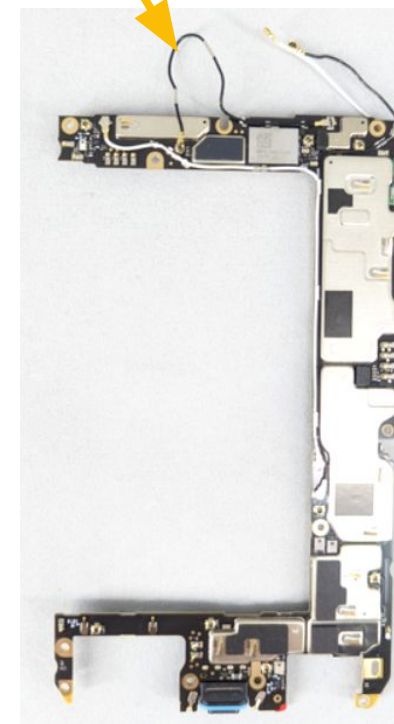

- **Coaxial cable #4** is shown by the arrow.
- Fasten the head and twist it to unbuckle the head of **coaxial cable #4** from the **Logic Board** with the Universal Coaxial Cable Tool.
- Release the **coaxial cable #4** from the tunnel of **Logic Board**.

**Part:** G821-00812-01 (Coaxial cable #4)  
Do not reuse the part.

This head to unbuckle the head.

It is recommended to complete this step in EVA sponge.



Display

Graphic sheet

Mid-frame

mmWave

Rear camera

Top Speaker

Front Camera

Battery

Logic board

Bottom Speaker

Mic1 Bracket



## Disconnect the Cable

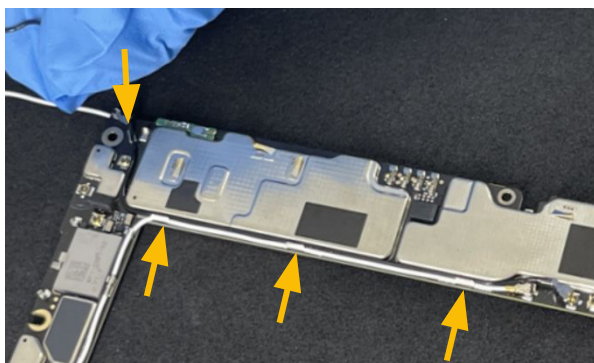
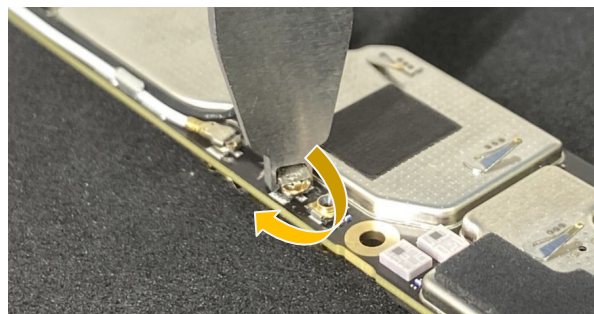
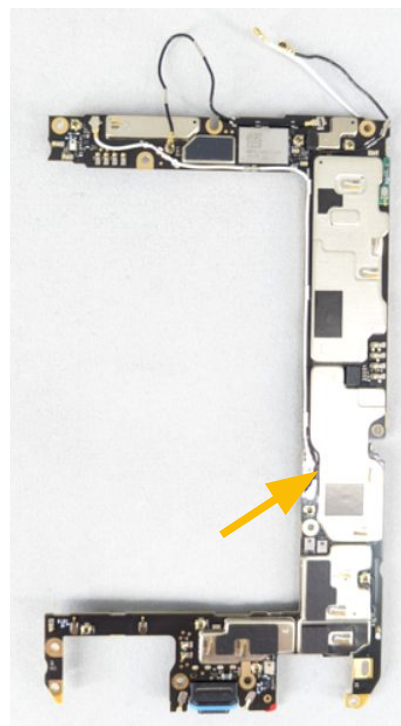

- Coaxial cable #1(black one)is shown by the arrow.
- Fasten the head and twist it to unbuckle the head of **coaxial cable #1** from the **Logic Board** with the Universal Coaxial Cable Tool.
- Release the **coaxial cable #1** from the tunnel of **Logic Board**.

~~Part: G821-00811-53 (Coaxial cable #1)~~

Do not reuse the part.  
This head to unbuckle the head.  
It is recommended to complete this step on an EVA sponge to avoid damage.



## Disconnect the Cable

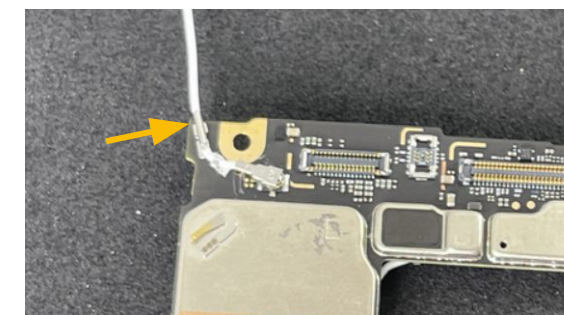
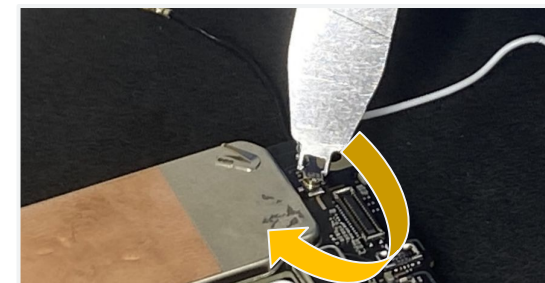
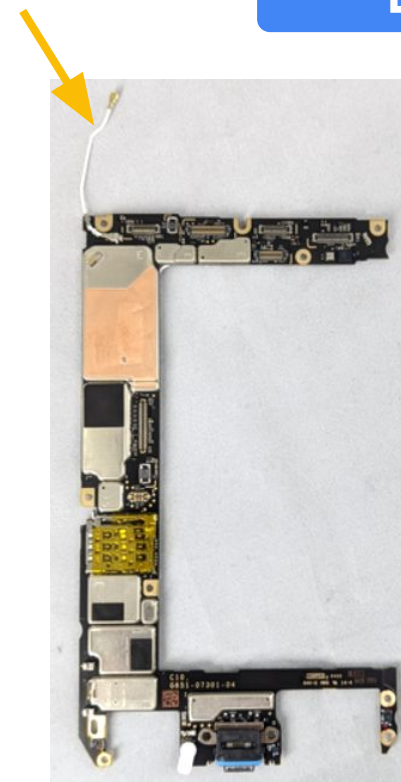

- Coaxial cable #8(white one) is shown by the arrow.
- Fasten the head and twist it to unbuckle the head of **coaxial cable #8** from the **Logic Board** with the Universal Coaxial Cable Tool.
- Release the **coaxial cable #8** from the tunnel of **Logic Board**.

~~Part: G821-00814-50 (Coaxial cable #8)~~

Do not reuse the part.  
This head to unbuckle the head.  
It is recommended to complete this step on an EVA sponge to avoid damage.



Display

Graphic sheet

Mid-frame

mmWave

Rear camera

Top Speaker

Front Camera

Battery

Logic board

Bottom Speaker

Mic1 Bracket





Assembly instructions

# Logic board



## Logic Board check

### Generic Rule to check

bird view

NG



OK



bird view

NG

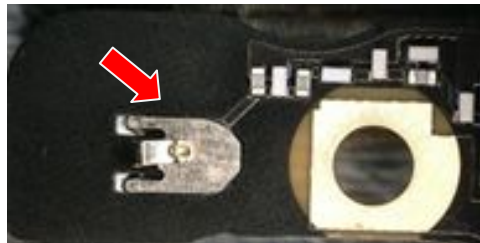

OK



side view

NG

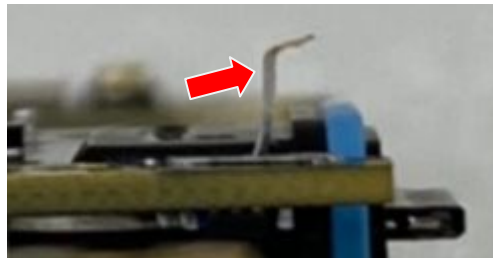

OK

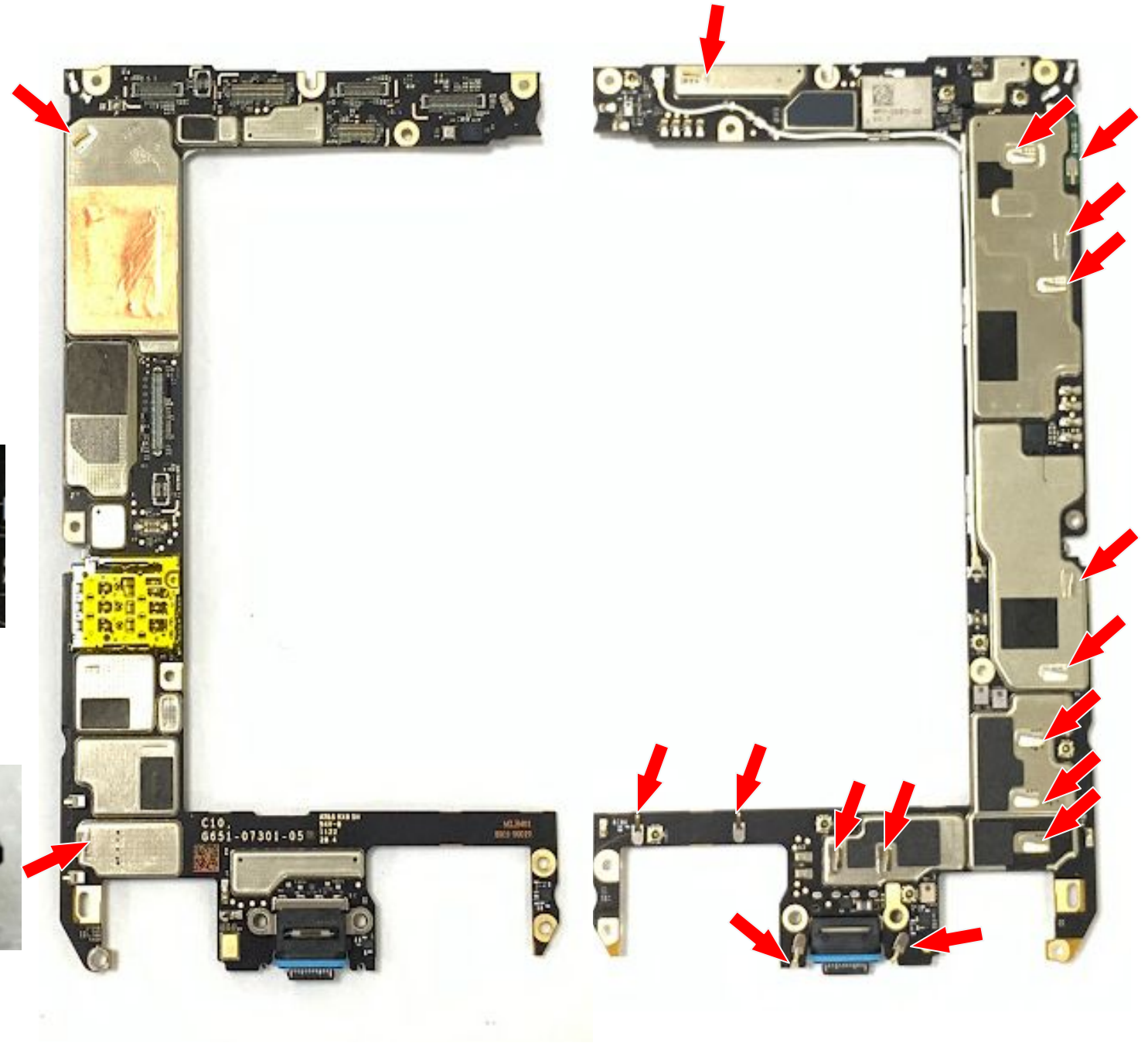

Before assembly the MLB, check each spring deformed or not. And pay **EXTRA ATTENTION** to the springs areas during assembly to avoid damaging them.

## Re-using a logic board

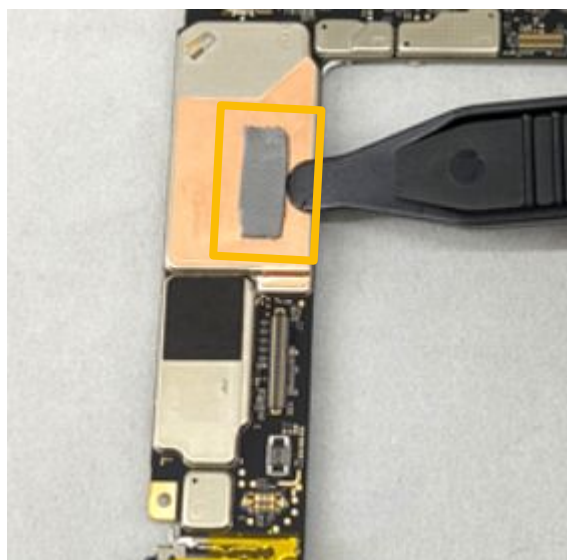

- Clean any thermal pad residual from the **Logic board** with an **Universal Disassembly ESD stick**.
- If there is any residue remaining, use a dust free cloth with **IPA** to gently clean the surface.

**Part: Multiple Part Numbers** (Logic board)

## Buckle the Cable

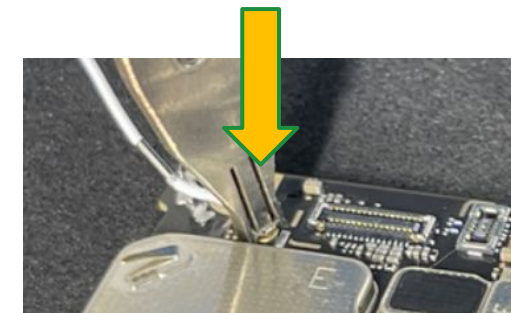
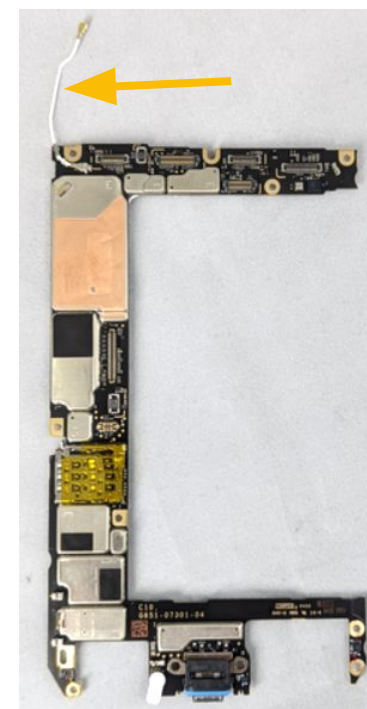

- Ready to buckle the **Coaxial cable #8** is shown by the arrow.
- Fasten it into the buckle the head of **Coaxial cable #8** to **Logic Board** with the **Universal Coaxial Cable Tool**.
- Assemble **Coaxial cable #8** to the tunnel of **Logic Board**.

**Part:** G821-00814-50 (Coaxial cable #8)

Do not reuse the part.

This head to unbuckle the head.

It is recommended to complete this step on an EVA sponge to avoid damage.



Display

Graphic  
sheet

Mid-frame

mmWave

Rear  
CameraTop  
SpeakerFront  
Camera

Battery

Logic  
boardBottom  
SpeakerMic1  
Bracket**Caution!**

Review all safety precautions before beginning work.



## Buckle the Cable

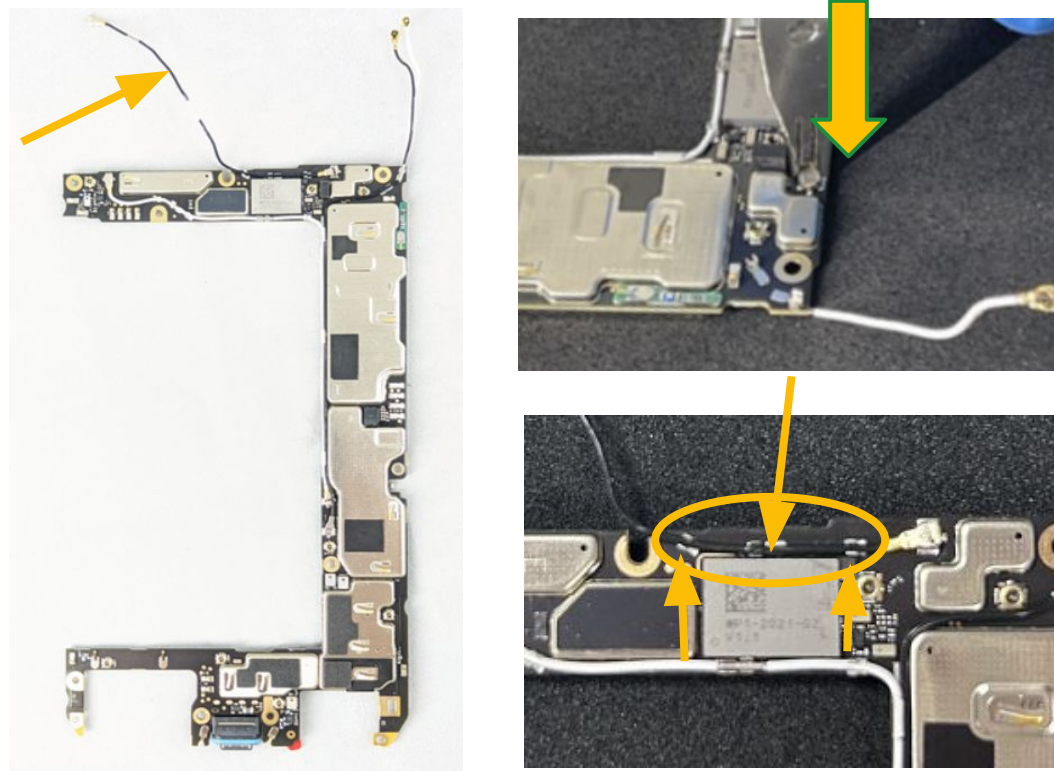

- Ready to buckle the **Coaxial cable #4** is shown by the arrow.
- Fasten it into the buckle the head of **Coaxial cable #4** to **Logic Board** with the **Universal Coaxial Cable Tool**.
- Assemble **Coaxial cable #4** to the tunnel of **Logic Board**.

Part: G821-00812-01 (Coaxial cable #4)

This head to buckle the head.  
This step recommended to be done on an EVA sponge.



## Buckle the Cable

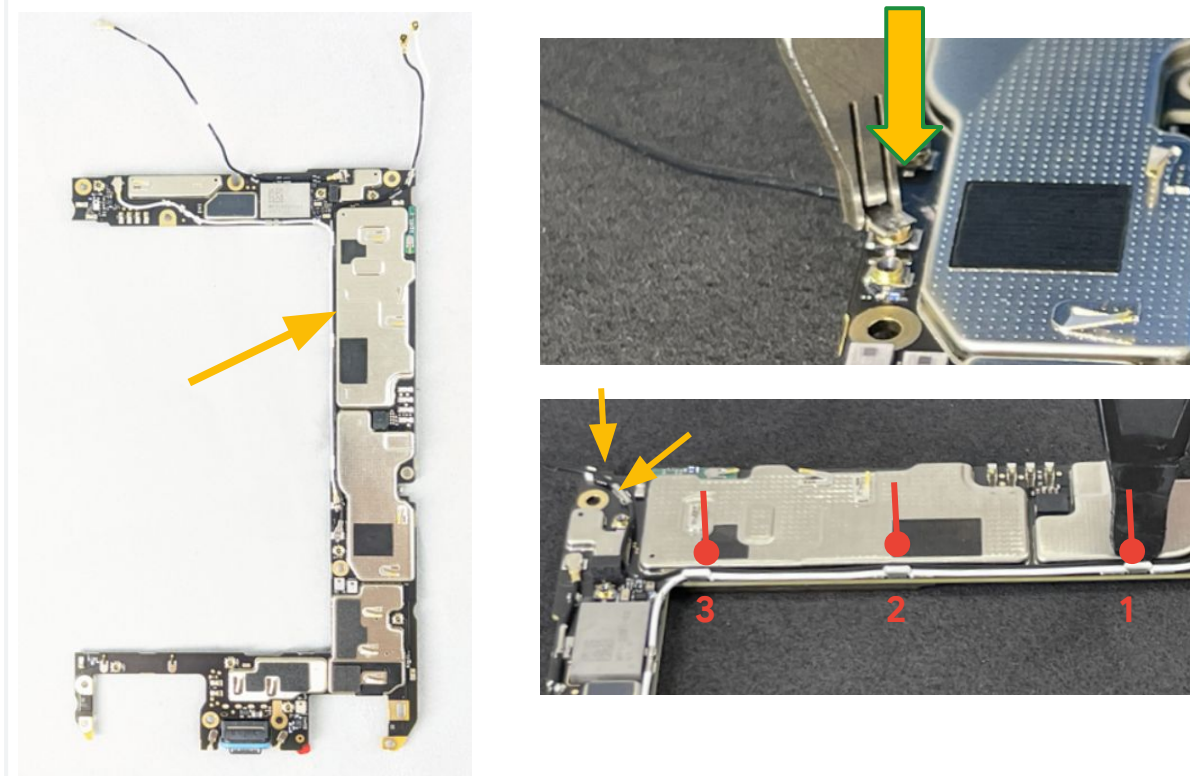

- Ready to buckle the **Coaxial cable #1** is shown by the arrow.
- Fasten it into the buckle the head of **Coaxial cable #1** to **Logic Board** with the **Universal Coaxial Cable Tool**.
- Assemble **Coaxial cable #1** to the tunnel of **Logic Board**.
- Press the 3 location as the Figure.

Part: G821-00811-53 (Coaxial cable #1)

This head to buckle the head.  
This step recommended to be done on an EVA sponge.



Display

Graphic sheet

Mid-frame

mmWave

Rear Camera

Top Speaker

Front Camera

Battery

Logic board

Bottom Speaker

Mic1 Bracket



## Remove protective film

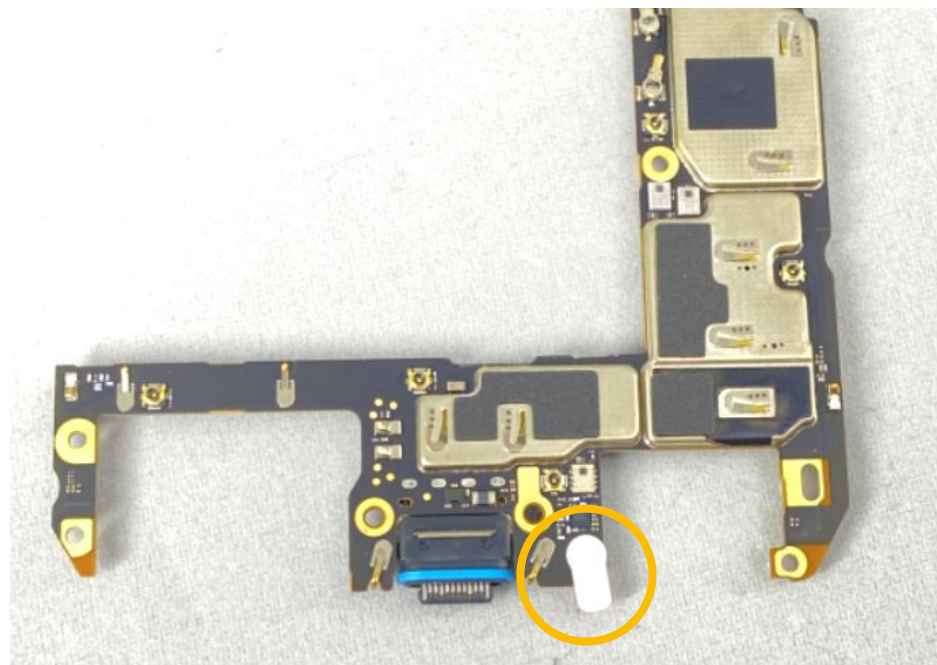

- Peel off the **Mic1** mylar from the **Logic board**.

**Part:** G806-03591-01 (Mic protective liner)

Do not reuse the part

[Display](#)[Graphic  
sheet](#)[Mid-frame](#)[mmWave](#)[Rear  
Camera](#)[Top  
Speaker](#)[Front  
Camera](#)[Battery](#)[Logic  
board](#)[Bottom  
Speaker](#)[Mic1  
Bracket](#)



## Lift the connectors

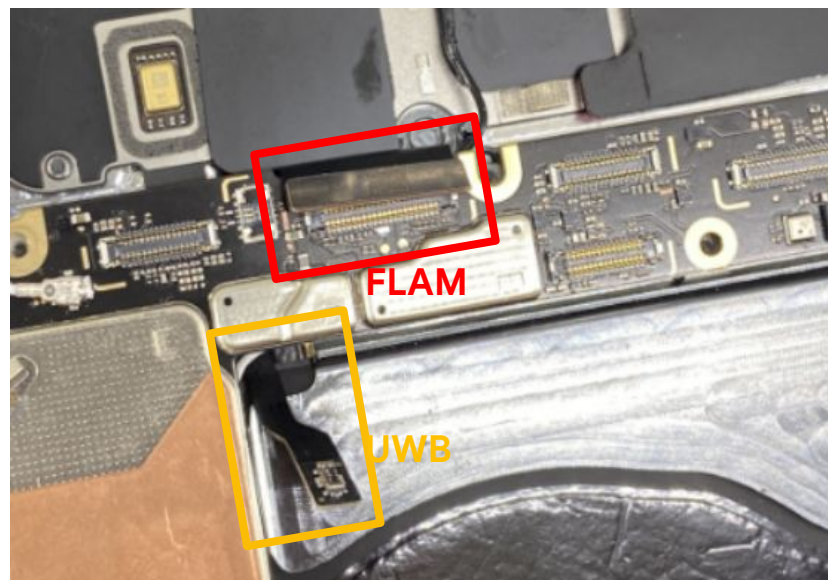

- Lift the **UWB** and **FLAM** connector in the **Enclosure** with an **Universal Disassembly ESD stick** to avoid trapping them under the **Logic board**.

## Assemble Logic Board



- Push downwards towards the USB-C and straight down to push the **Logic board** into the retaining wall.

Be careful to avoid damaging components on the **logic board**.  
Also avoid damaging the spring of the **Bottom Speaker**.





## Check seating

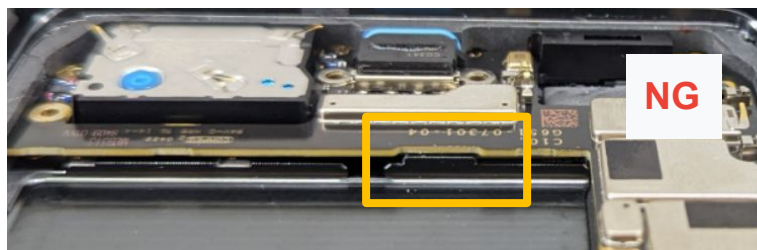
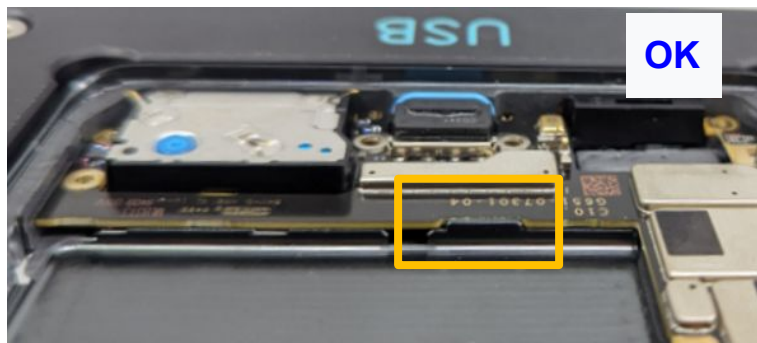

- Press down and push MLB under the wall.
- The **Logic board** should sit under the retaining wall, as shown above.

## SIM tray

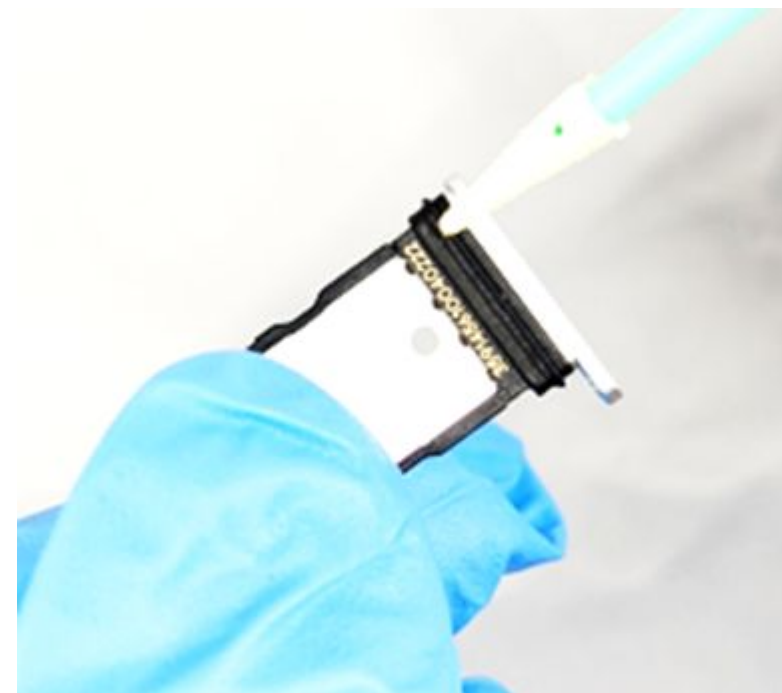

- Apply **Sankol lubricant CFD 409Z\_V2** to the rubber of the **SIM tray** with a dust-free cotton swab.

**Part: Multiple Part Numbers (SIM tray)**

[Display](#)[Graphic sheet](#)[Mid-frame](#)[mmWave](#)[Rear Camera](#)[Top Speaker](#)[Front Camera](#)[Battery](#)[Logic board](#)[Bottom Speaker](#)[Mic1 Bracket](#)

## Insert SIM tray

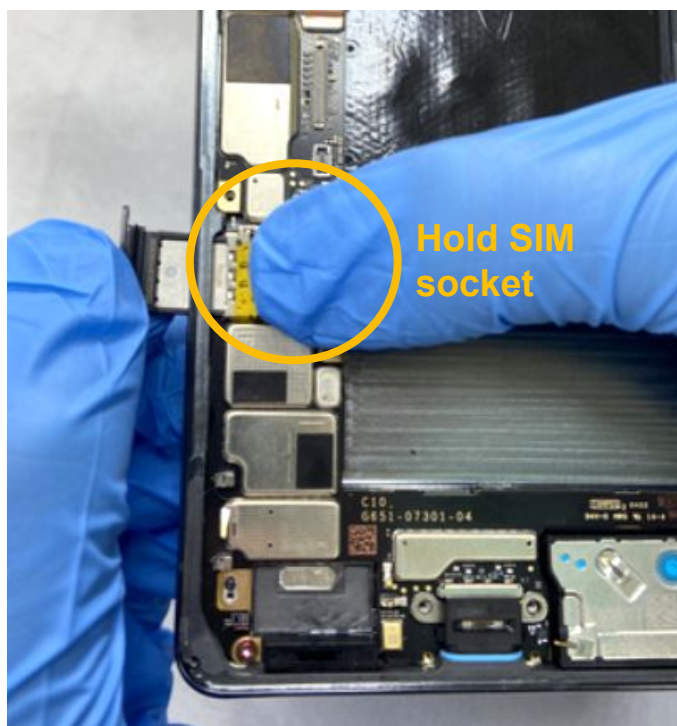

- Slightly hold the **Logic board** and insert the **SIM tray** with your right hand.

Part: Multiple Part Numbers (SIM tray)

## Screw in logic board

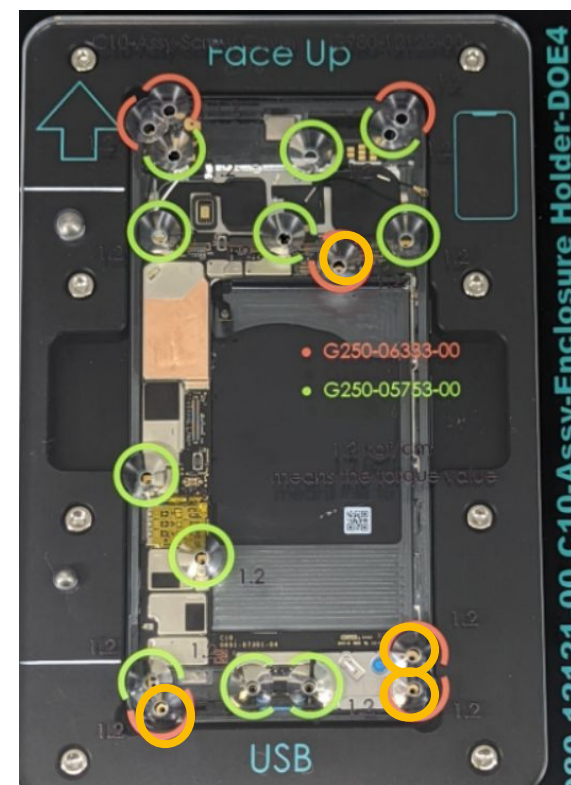

- Place the **Pixel 7 Pro Screw Cover** on the **Pixel 7 Pro Enclosure Holder**.
- Tighten **the screw** with a **Torx Plus (3IP) screwdriver**, as shown. **Torque force:  $1.2 \pm 0.03\text{kgf-cm}$**
- Remove the **Pixel 7 Pro Screw Cover**.

Part: G250-06333-00 (Screw)

Display

Graphic sheet

Mid-frame

mmWave

Rear Camera

Top Speaker

Front Camera

Battery

Logic board

Bottom Speaker

Mic1 Bracket



## Cable Maps

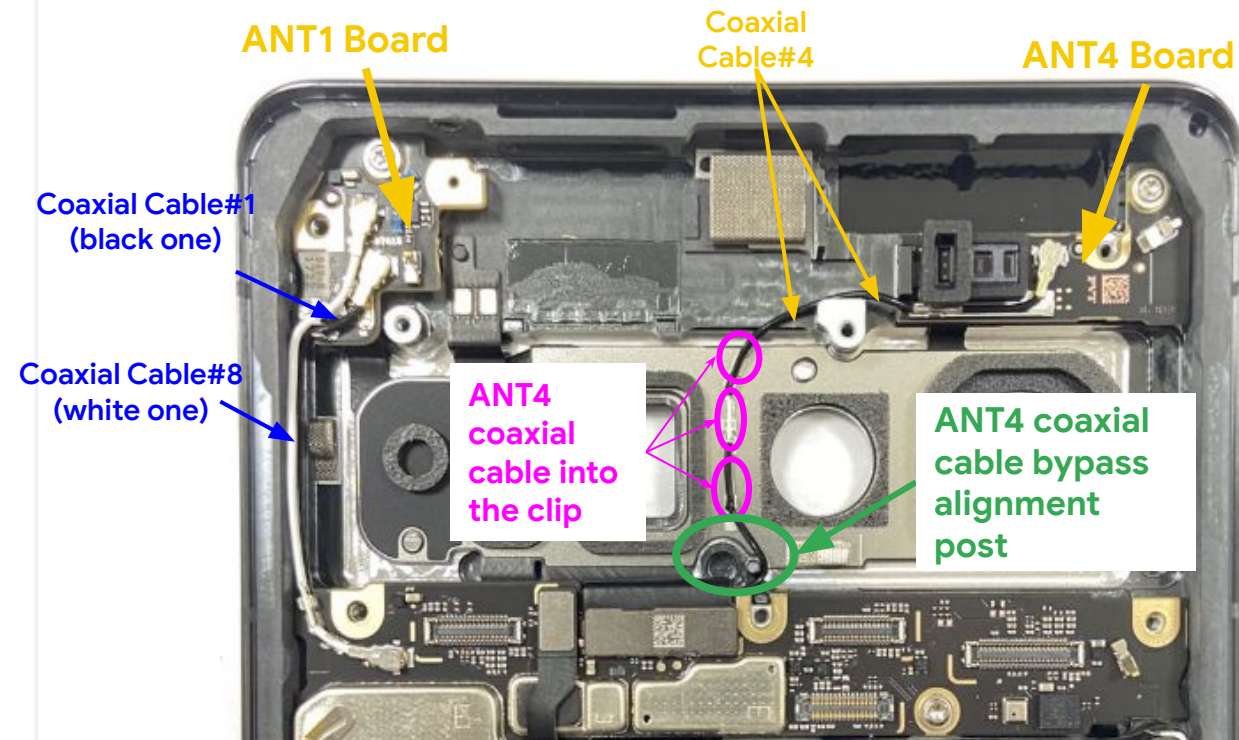

- There are **three coaxial cables** routing in **Logic Board**. Ready to **assemble** them to the **ANT1 & ANT4 Board**.

## Buckle the Cable

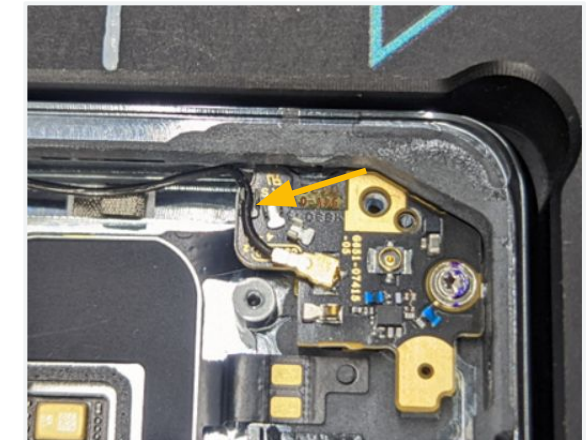
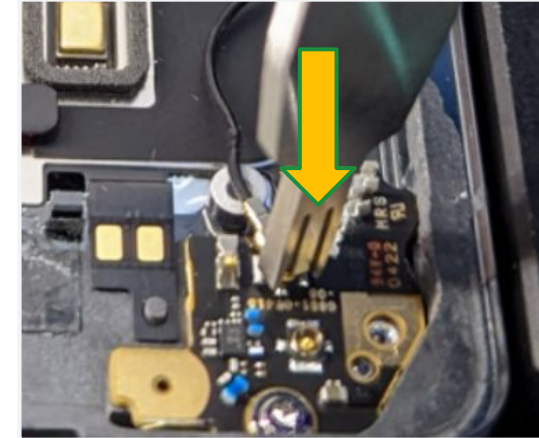

- Fasten it into the buckle the head of **Coaxial cable #1** to **ANT1 Board** with the **Universal Coaxial Cable Tool**.
- Assemble **Coaxial cable #1** to the tunnel of **ANT1 Board**.

**Part:** G821-00811-53 (Coaxial cable #1)

This head to buckle the head.



Display

Graphic sheet

Mid-frame

mmWave

Rear Camera

Top Speaker

Front Camera

Battery

Logic board

Bottom Speaker

Mic1 Bracket



## Connect the Cable

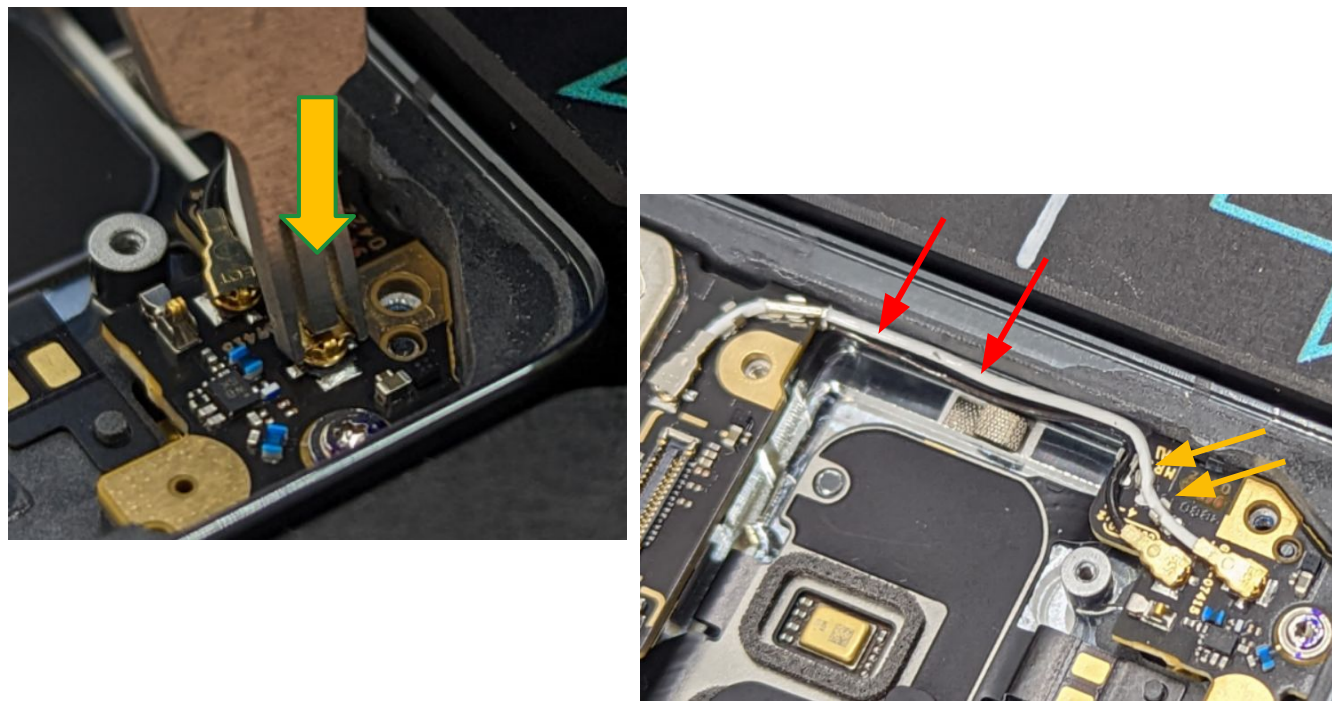

- Fasten it into the buckle the head of **Coaxial cable #8** to **ANT1 Board** with the **Universal Coaxial Cable Tool**.
- Assemble **Coaxial cable #8** to the tunnel of **ANT1 Board**.
- Make sure the **Coaxial cable #8** go straight like the red arrow in the picture.

Part: G821-00814-50 (Coaxial cable #8)

This head to buckle the head.



## Buckle the Cable

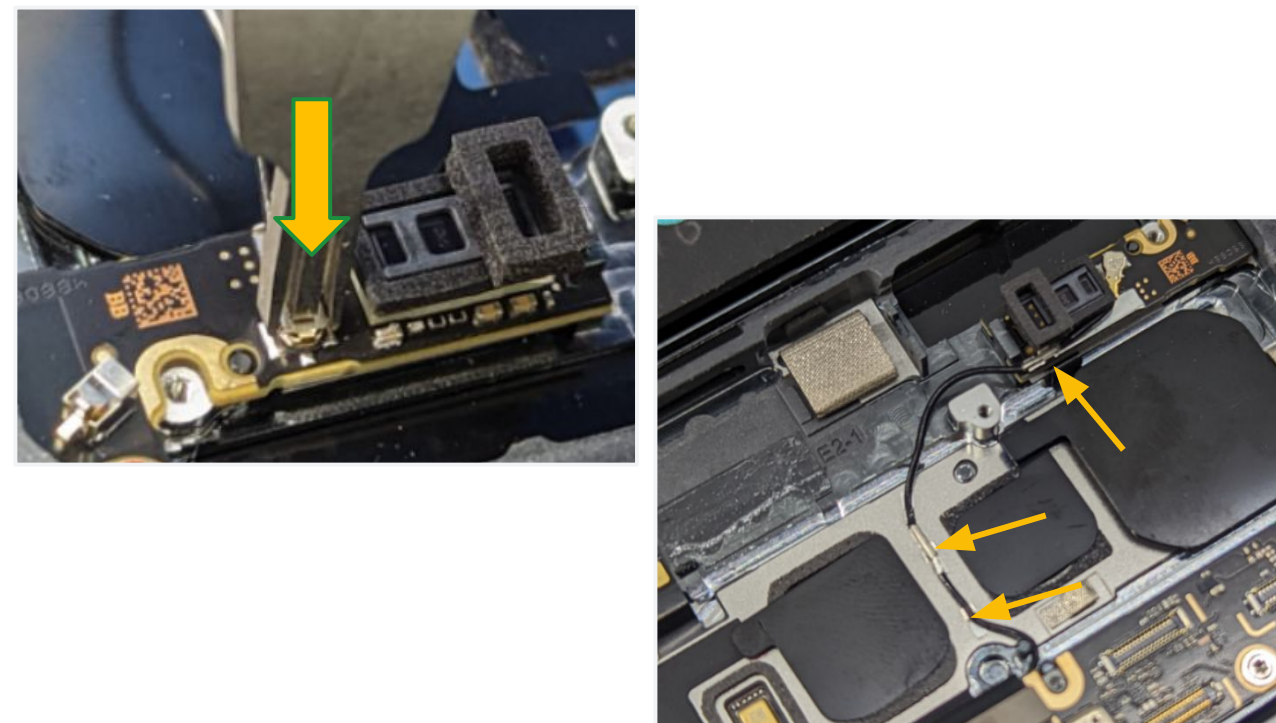

- Fasten it into the buckle the head of **Coaxial cable #4** to **ANT4 Board** with the **Universal Coaxial Cable Tool**.
- Assemble **Coaxial cable #4** to the tunnel of **ANT4 Board**.

Part: G821-00812-01 (Coaxial cable #4)

This head to buckle the head.

[Display](#)[Graphic sheet](#)[Mid-frame](#)[mmWave](#)[Rear Camera](#)[Top Speaker](#)[Front Camera](#)[Battery](#)[Logic board](#)[Bottom Speaker](#)[Mic1 Bracket](#)

## Attach connectors

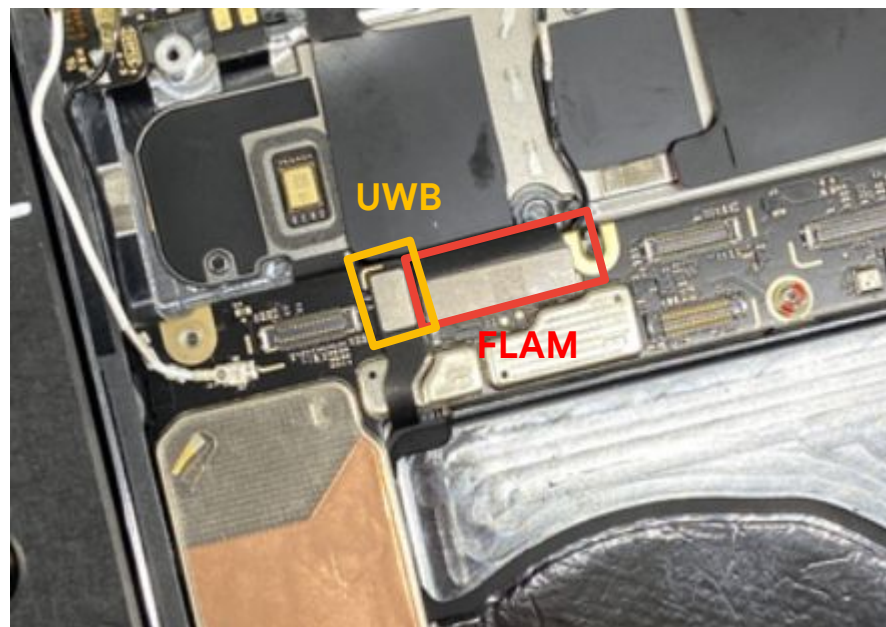

- Attach the **UWB** and **FLAM** connector from the **Enclosure** to the **Logic board**.

Check every connector is attached fully to the **Logic board**.



## Attach ANT7

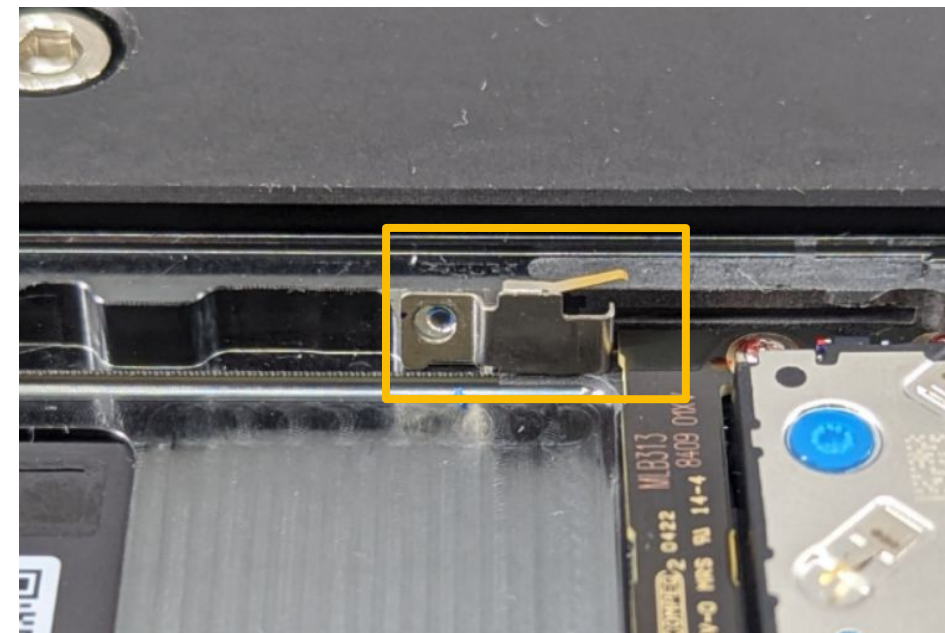

- Attach the **ANT7 Grounding** to the Enclosure.

**Part:** G853-01233-02 (ANT7 Grounding)

Display

Graphic  
sheet

Mid-frame

mmWave

Rear  
CameraTop  
SpeakerFront  
Camera

Battery

Logic  
boardBottom  
SpeakerMic1  
Bracket





## Screw in ANT7

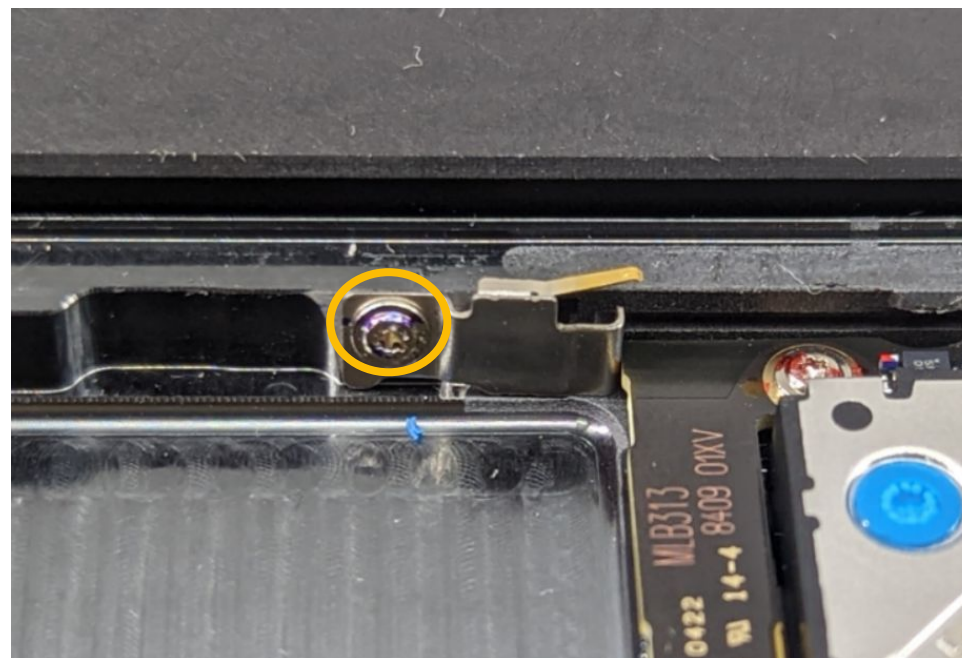

- Tighten **the screw** with a **Torx Plus (3IP) screwdriver**, as shown.

***Torque force:  $1.2 \pm 0.03\text{kgf-cm}$***

**Part:** G250-06333-00 (Screw)

[Display](#)[Graphic sheet](#)[Mid-frame](#)[mmWave](#)[Rear Camera](#)[Top Speaker](#)[Front Camera](#)[Battery](#)[Logic board](#)[Bottom Speaker](#)[Mic1 Bracket](#)

## Coaxial Cable check

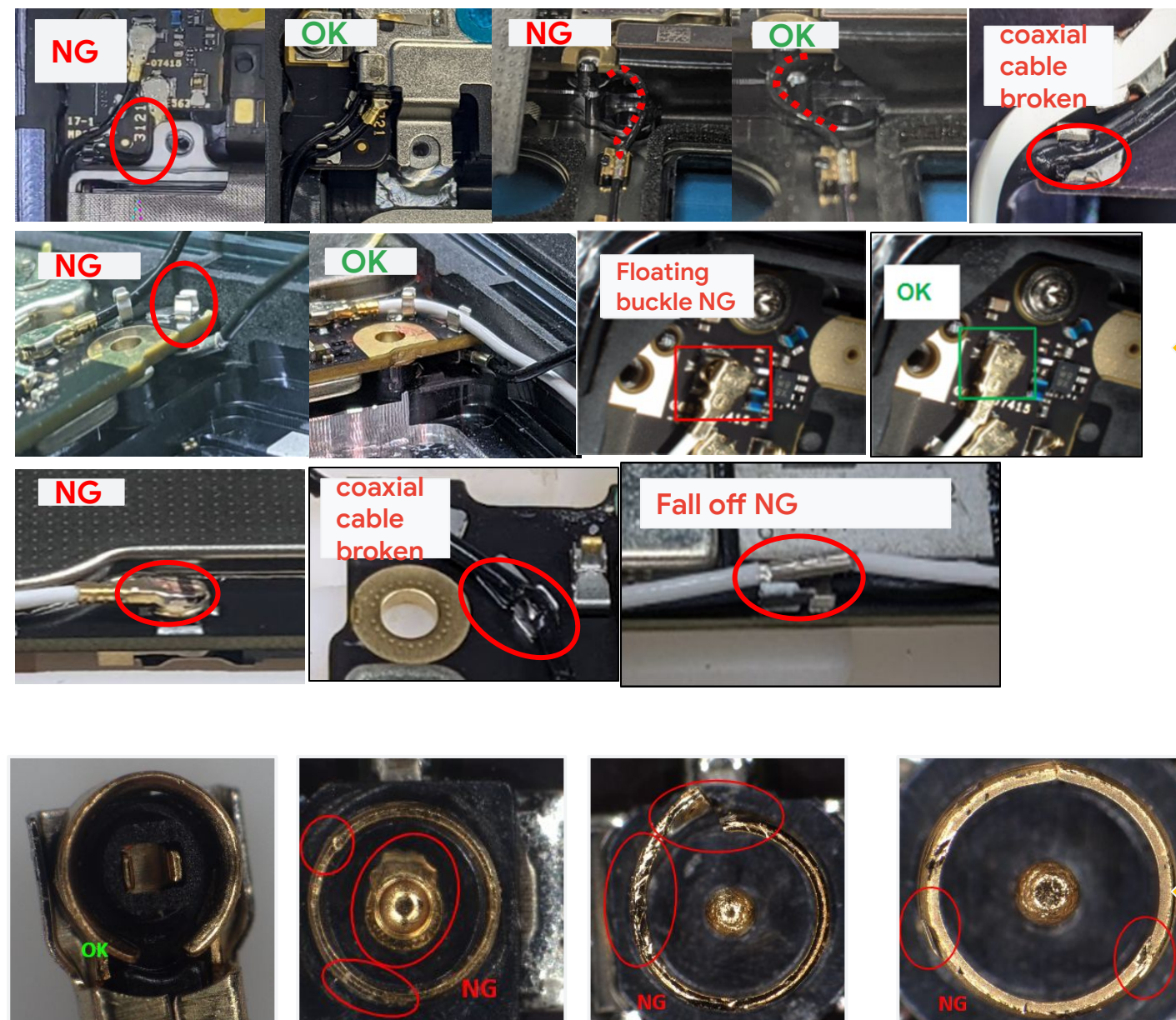
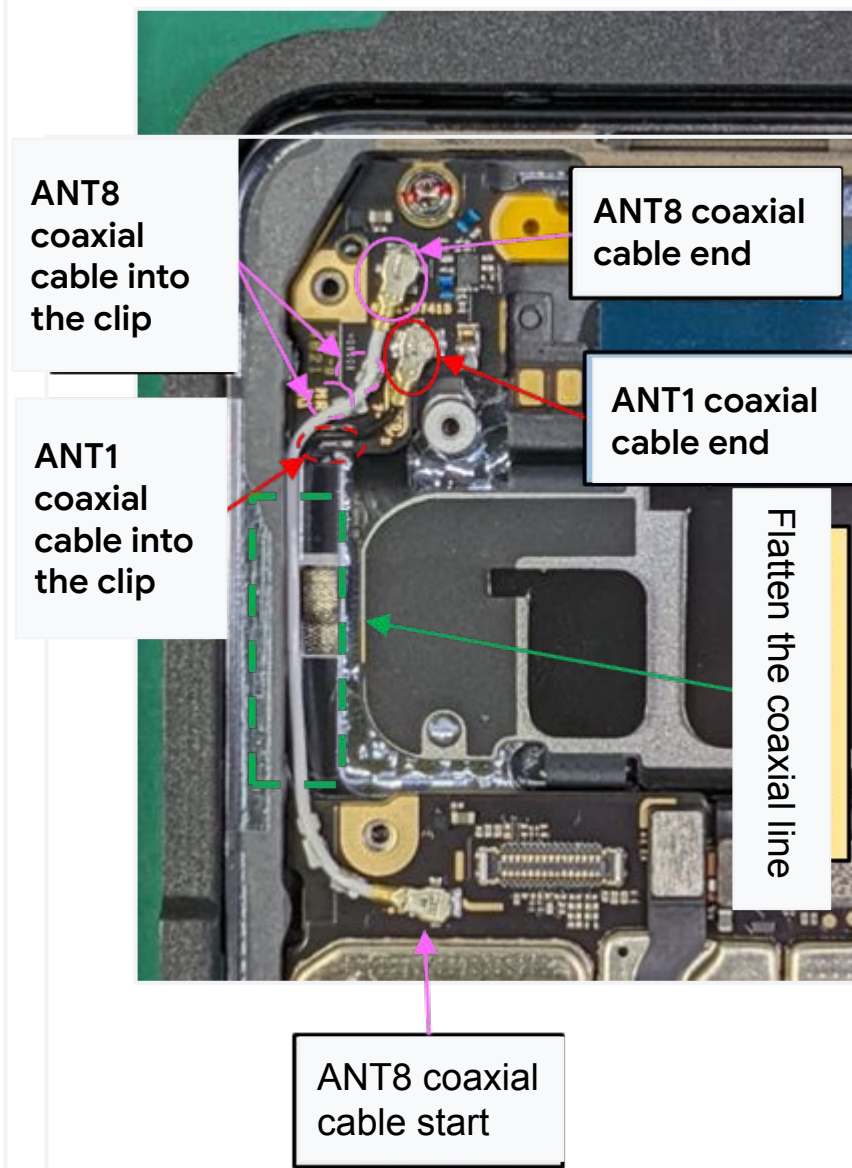

Cable  
Cosmetics  
Check

Cable  
Head  
Check

! Check each coaxial cable. Here are some examples for the references.



## Note

Exceptional cases for coaxial cable reuse while only changing either Ant1 board or Ant4 board.

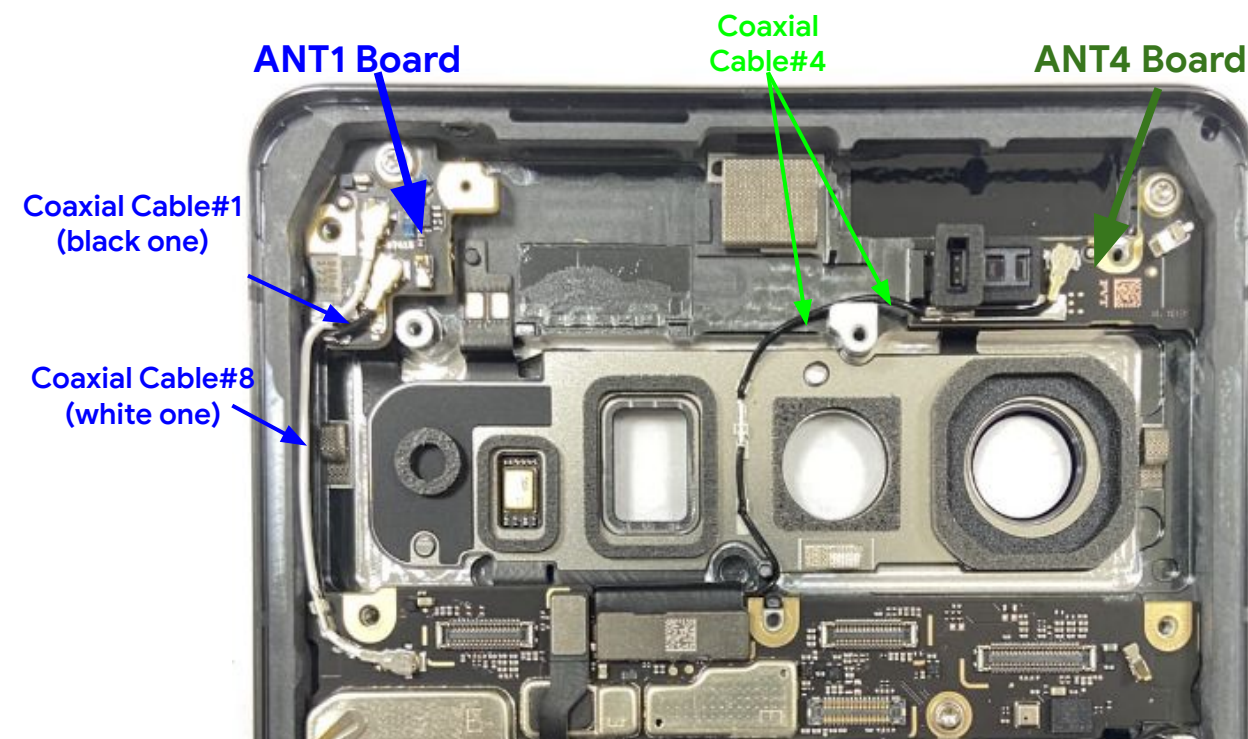

- If only changing either **Ant1 board** or **Ant4 board**, changing the coaxial cable is not needed.
- For example, changing **ANT1 board**, just unbuckle the head of **coaxial cable #1 and #8** from the **Ant1 board**. Reinstall the **ANT1 Board**. Then buckle the head of **coaxial cable #1 and #8** to the **Ant1 board**.
- For example, changing **ANT4 board**, just unbuckle the head of **coaxial cable #4** from the **Ant4 board**. Reinstall the **ANT4 Board**. Then buckle the head of **coaxial cable #4** to the **Ant4 board**.

⚠ Once fastening it into the buckle the head of Coaxial cable to ANT4, visually check the head the coaxial cable. If the head is broken or damaged([link](#)), it's necessary to change the new coaxial cable.



Disassembly instructions

# Bottom speaker

# Bottom speaker replacement

## Prerequisites



Remove the following items first:

- [Display module](#)
- [Graphite sheets](#)
- [Mid-frame](#)
- [mmWave](#)
- [Rear camera](#)
- [Top speaker](#)
- [Front camera](#)
- [Battery](#)
- [Logic board](#)

## Tools



Pixel 7 Pro Enclosure Holder  
Universal Disassembly ESD stick

## Parts



G863-00402-03  
Bottom speaker



### Caution!

Review all [safety precautions](#) before beginning work.

## Remove Bottom speaker



- Remove the **Bottom speaker** with an **ESD tweezers**.

**Part:** G863-00402-03 (Bottom speaker)





Assembly instructions

# Bottom speaker

## Attach bottom Speaker



- Assemble the **Bottom speaker** to slot into the **Enclosure**.

**Part:** G863-00402-03 (Bottom speaker)

Make sure the speaker goes under the enclosure rim.



Display



Graphic  
sheet



Mid-frame



mmWave



Rear  
Camera



Top  
Speaker



Front  
Camera



Battery



Logic  
board



**Bottom  
Speaker**



Mic1  
Bracket



### Caution!

Review all safety precautions before beginning work.



Disassembly instructions

# Mic1 Bracket

# Mic 1 replacement

## Prerequisites



Remove the following items first:

- [Display module](#)
- [Graphite sheets](#)
- [Mid-frame](#)
- [mmWave](#)
- [Rear camera](#)
- [Top speaker](#)
- [Front camera](#)
- [Battery](#)
- [Logic board](#)
- [Bottom speaker](#)

## Tools



Pixel 7 Pro Enclosure Holder  
Universal Disassembly ESD stick  
ESD tweezers  
Sankol lubricant CFD 409Z\_V2  
Dust-free Cotton swabs

## Parts



G730-06101-13  
Mic1 bracket



### Caution!

Review all [safety precautions](#) before beginning work.



## Remove mic bracket



- Remove the **Mic1 bracket** with an **Universal Disassembly ESD stick**.

**Part:** G730-06101-13 (Mic1 bracket)

Do not reuse the part





Assembly instructions

# Mic1 Bracket

## Seal the area

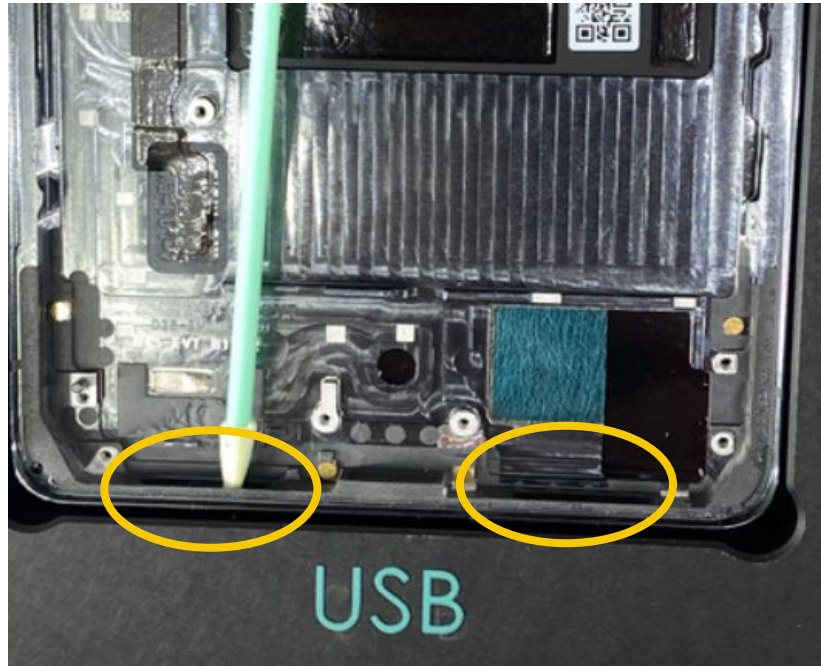

- Apply **Sankol lubricant CFD 409Z\_V2** with a **dust-free cotton swab** around the mic grill and bot speaker.

Bend the dust-free cotton bud to insert the hole and apply.



## Remove release film

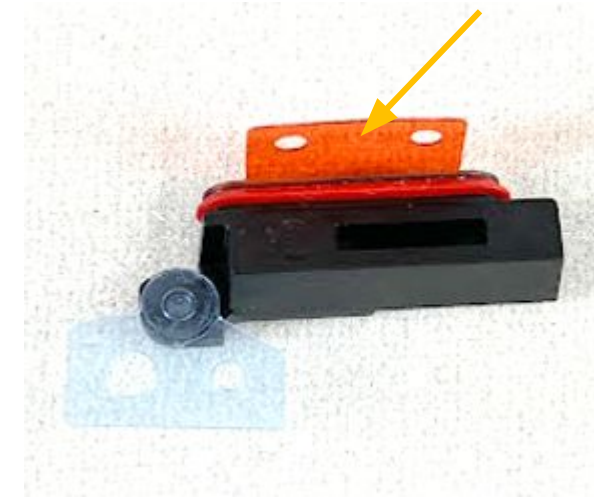

- Remove the **Mic1 bracket** pre-folded release films, in the direction shown.

**Part:** G730-06101-13 (Mic1 bracket)

Display



Graphic sheet



Mid-frame



mmWave



Rear Camera



Top Speaker



Front Camera



Battery



Logic board



Bottom Speaker



Mic1 Bracket



### Caution!

Review all safety precautions before beginning work.

## Remove release liner



- Assemble the new **Mic1 bracket**. Ensure it is snapped past the **Enclosure** rim.

Avoid touching the **Mic1** membrane during assembly.



## Insert new mic 1 bracket

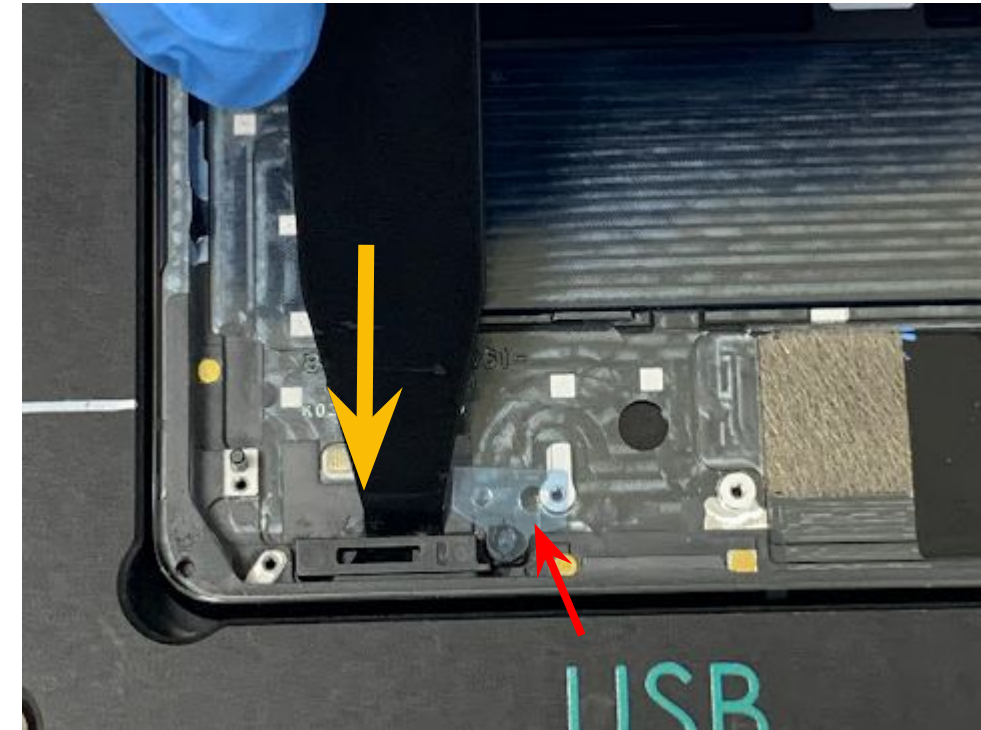

- Press for 3 seconds with an **Universal Disassembly ESD stick**.
- Use **ESD tweezers** to tear off the the release liner on the **Mic1** bracket.

Avoid touching the **Mic1** membrane during assembly.



Display



Graphic  
sheet



Mid-frame



mmWave



Rear  
Camera



Top  
Speaker



Front  
Camera



Battery



Logic  
board



Bottom  
Speaker



Mic1  
Bracket





Disassembly instructions

# Enclosure



# Enclosure replacement

## Prerequisites



Remove the following items first:

- [Display module](#)
- [Graphite sheets](#)
- [Mid-frame](#)
- [mmWave](#)
- [Rear camera](#)
- [Top speaker](#)
- [Front camera](#)
- [Battery](#)
- [Logic board](#)
- [Bottom speaker](#)
- [Mic1 Bracket](#)

## Tools



Pixel 7 Pro Enclosure Holder  
Universal Fish line tool  
Universal Disassembly ESD stick  
Dust-free Cotton swabs  
IPA and cloth  
Deglue Machine  
Pixel 7 Pro Cleaning Cover  
Enclosure  
ESD tweezers  
ESD Universal Disassembly ESD stick



### Caution!

Review all [safety precautions](#) before beginning work.

# Enclosure replacement- Cont.

## Parts



**Multiple Part Numbers**  
Enclosure



G949-00303-01

ANT4



G250-06333-00

Screw \* 4



G806-06257-03

P-sensor grommet

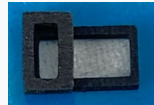

G949-00347-00

ANT1 Board

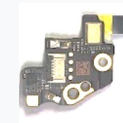

G806-06332-01

ANT1 Adhesive



G806-06364-01

Kapton



G949-00361-00

Sidekey



**Multiple Part Numbers**

Volume button



**Caution!**

Review all [safety precautions](#) before beginning work.

## Remove the screw (ANT4)

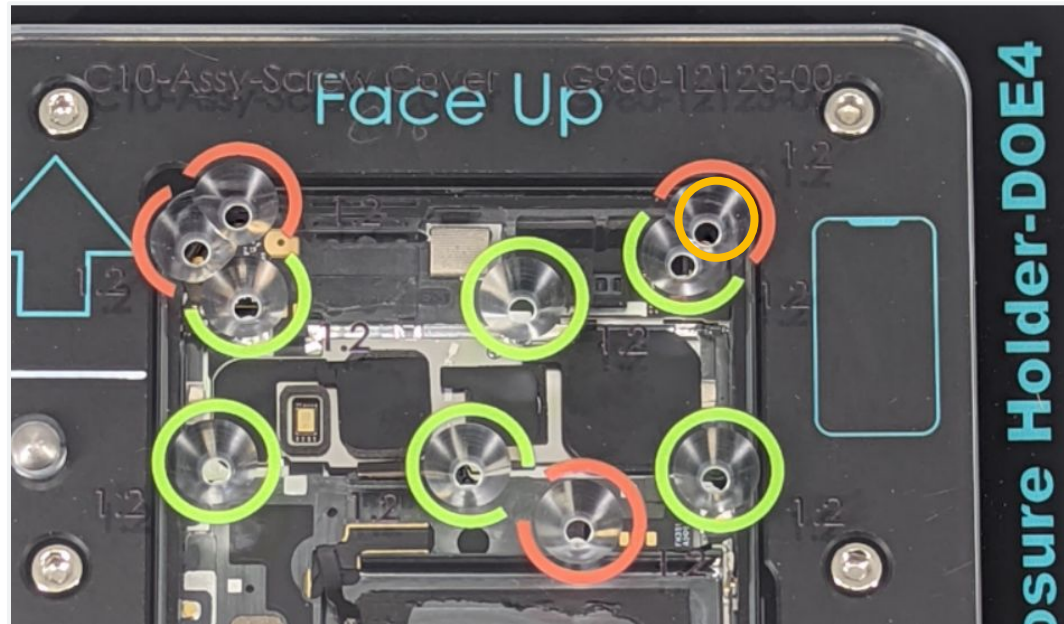

- Place the **Pixel 7 Pro Screw Cover** on the **Pixel 7 Pro Enclosure Holder**.
- Remove the **screw** with a **Torx Plus 3IP screwdriver**, then remove the **Pixel 7 Pro Screw Cover**.

**Part:** G250-06333-00 (Screw)

Do not reuse the part



## Remove the ANT4

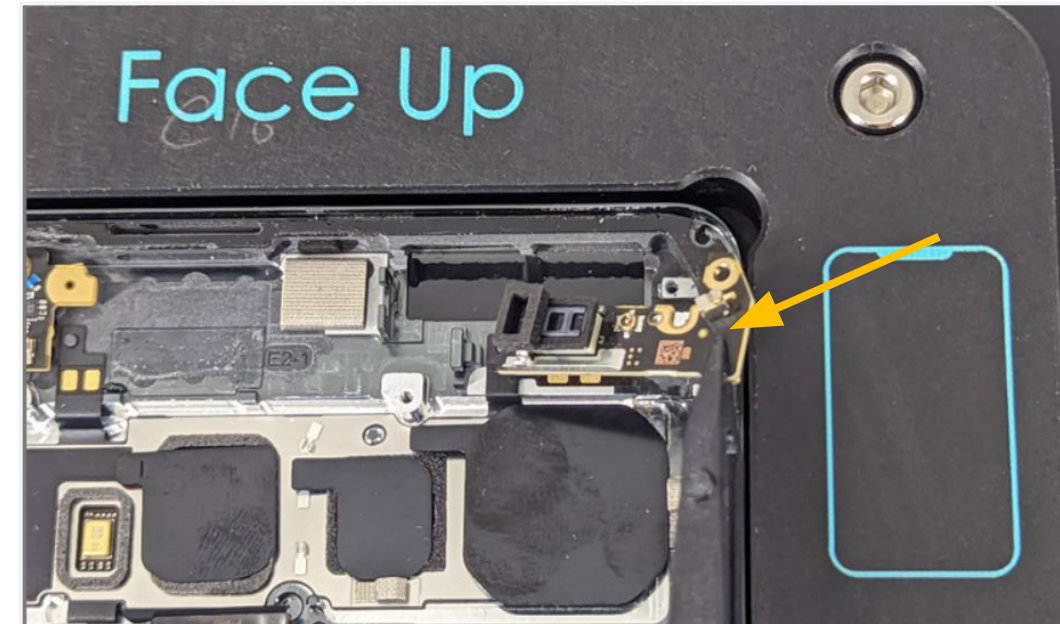

- Remove the **ANT4 Board** with a **ESD Tweezers**.

**Part:** G949-00303-01 (ANT4 Board)



## Remove the Psensor grommet

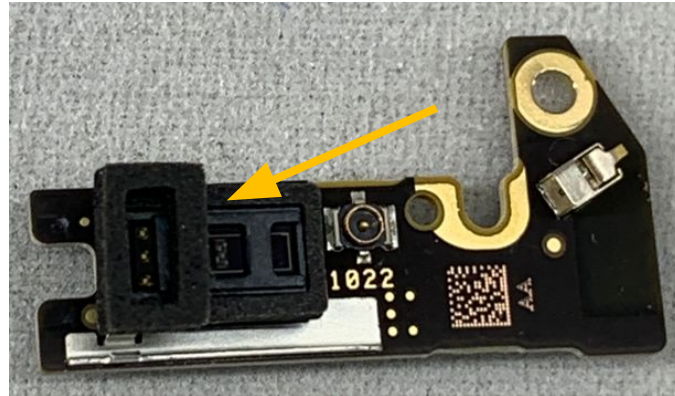

- Remove the **Psensor grommet** from **ANT4 board**.

**Part:** G806-06257-03 (Psensor grommet)

Do not reuse the part.  
Note that this step is only for changing the Psensor grommet if it's deformed.



## Remove the screw (ANT1)

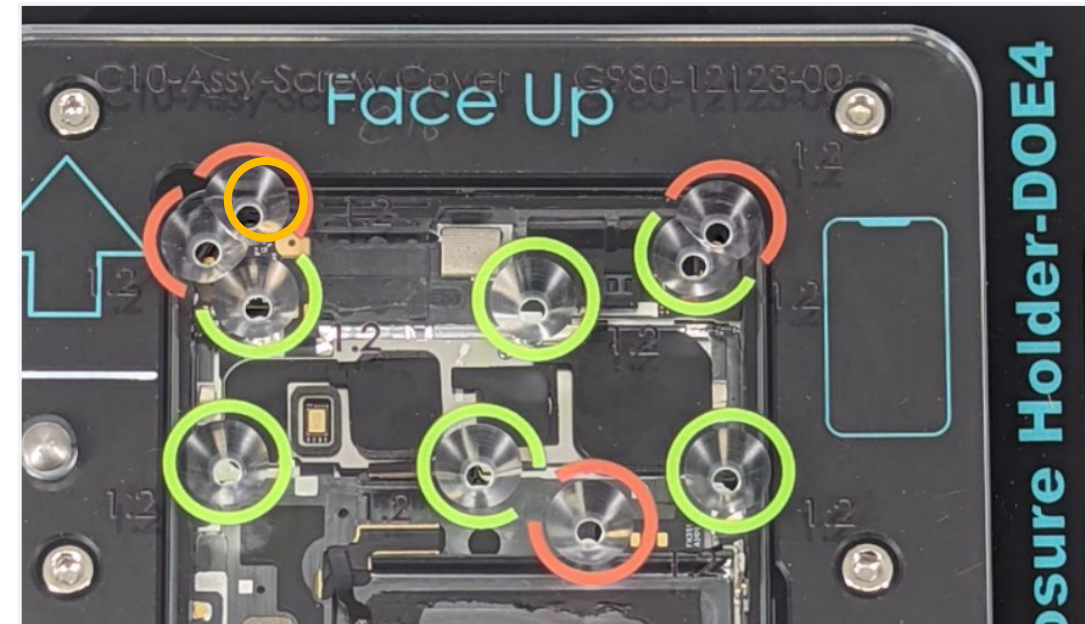

- Place the **Pixel 7 Pro Screw Cover** on the **Pixel 7 Pro Enclosure Holder**. Remove the **screw** with a **Torx Plus 3IP screwdriver**, then remove the **Pixel 7 Pro Screw Cover**.

**Part:** G250-06333-00 (Screw)

Do not reuse the part  
Note that the Enclosure has the ANT1 board, this and next two steps is only for changing the ANT1 board if it's damaged.



Display

Graphic sheet

Mid-frame

mmWave

Rear camera

Top Speaker

Front Camera

Battery

Logic board

Bottom Speaker

Mic1 Bracket

## Remove the ANT1

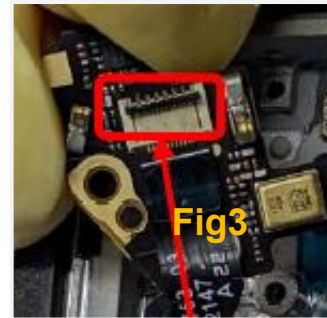
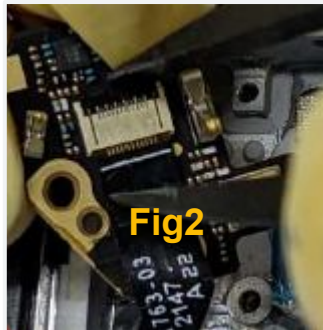

- Turn over the **ANT1 board**, and use **ESD Tweezers** to tear off the kapton from the position shown in **Fig1**.
- Use the **ESD Tweezers** to open the piano buckle (the black button is shown in **Fig2**), lift it up gently and forcefully, **Fig3**, and pay attention to check that the piano buckle does not fall off.

**Part:** G949-00347-00 (ANT1 Board) , G806-06364-01 (kapton)

## Remove the ANT1

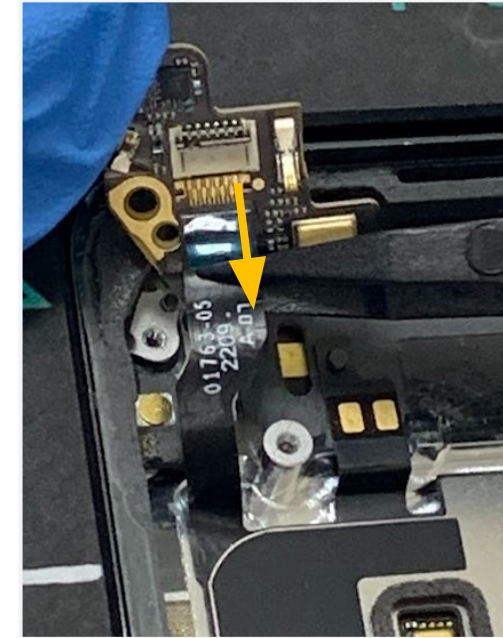

- Remove the **ANT1 Board** with a **ESD Tweezers**.

**Part:** G949-00347-00 (ANT1 Board)

## Remove Sidekey

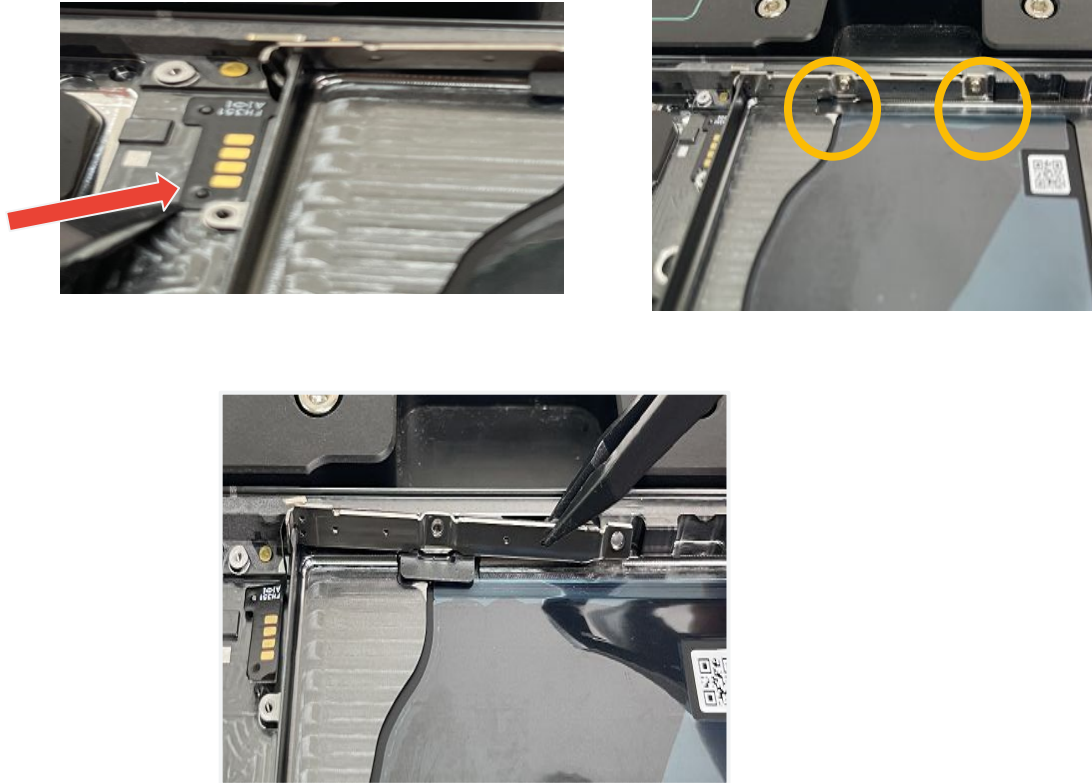

- Peel off Sidekey FPC by the **ESD tweezers**.
- Use a **Torx Plus 3IP screwdriver** to remove the two screws.
- Remove the **Sidekey**.

**Part:** G949-00361-00 (Sidekey)  
G250-06333-00 (screw)

This step applies only when there is Sidekey damage.



## Remove Sidekey adhesive

Before  
cleaning



After cleaning



- The **Sidekey adhesive** remains on the **Enclosure** and needs to be removed.



## Remove Volume Button

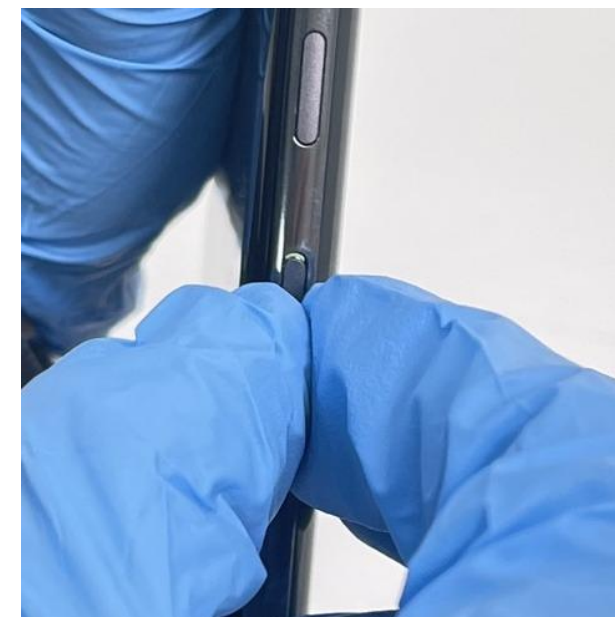
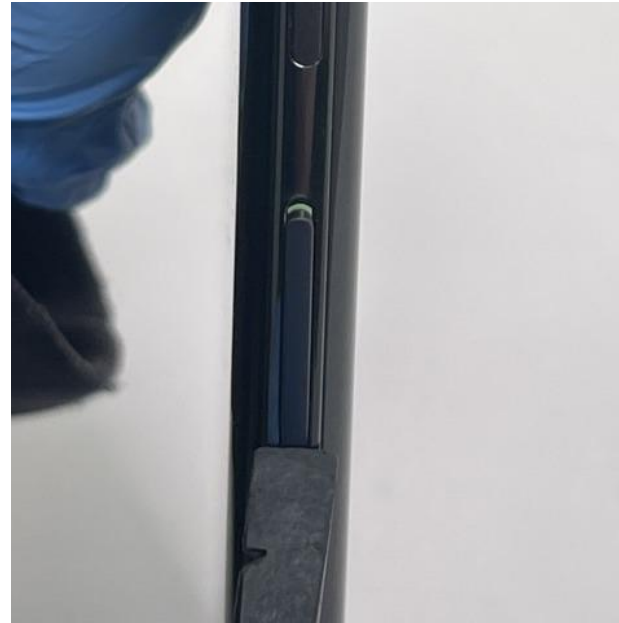
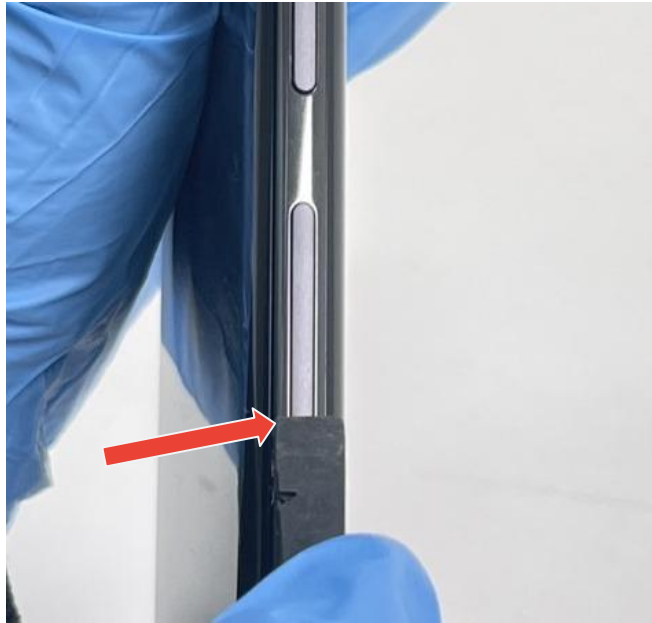

- Using an **ESD Universal Disassembly ESD stick**, press the **volume button** firmly the bottom of the tip of the button until the volume key begins to lift out of the enclosure.
- While one side of the **volume button** can now be grasped with your finger for removal.

Part: Multiple Part Numbers (Volume button)

This step applies only when is a Volume Button issue.







Assembly instructions

# Enclosure



## Re-using the Enclosure with fixture

### Solution-1 Cleaning Cover - Enclosure



- Place the **Enclosure** in **Pixel 7 Pro Cleaning Cover Enclosure** to **Pixel 7 Pro Enclosure Holder**.
- Use an **Deglude Machine** to clean the residual glue out of the **Display**.
- If there is any residue remaining, use a dust free cloth with **IPA** to clean the surface.

## Re-using the Enclosure

### Solution-2

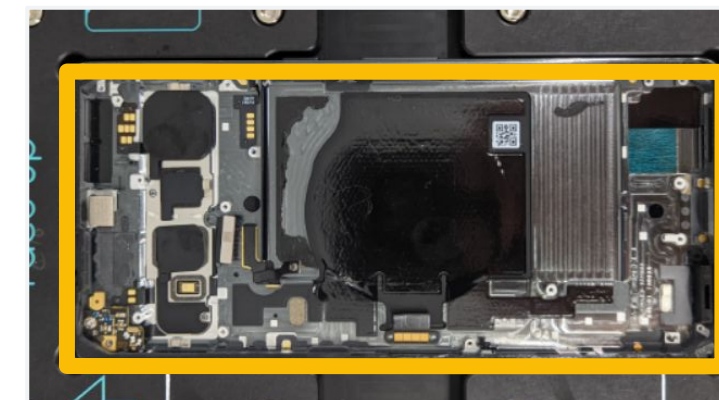
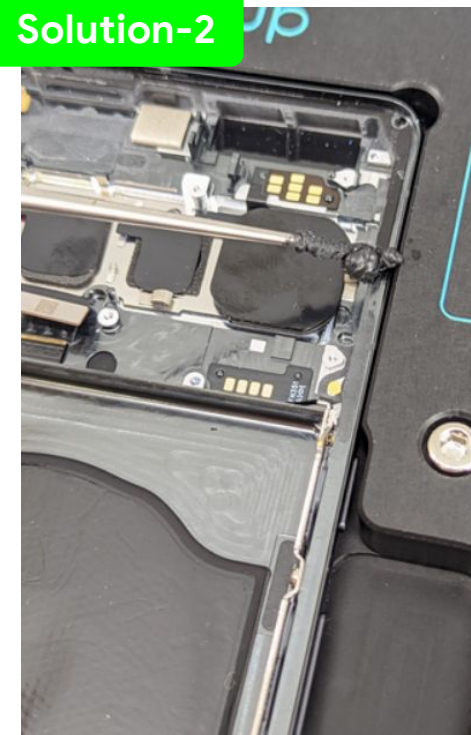

- Use an **Universal Disassembly ESD stick** or **Deglude Machine** to clean the residual glue out of the **Enclosure**.
- If there is any residue remaining, use a dust free cloth with **IPA** to clean the surface.

The highlight is where the residual adhesive exists.



### Caution!

Review all safety precautions before beginning work.

Display



Graphic sheet



Mid-frame



mmWave



Rear Camera



Top Speaker



Front Camera



Battery



Logic board



Bottom Speaker



Mic1 Bracket

## Put Sidekey on the Enclosure



- Place the **Enclosure** to **Enclosure Holder**.
- Put **Sidekey** on the **Enclosure**. The button should be locked in place (like Figure red circle).
- **Part:** G949-00361-00 (Sidekey)

This step only applies when there is "Sidekey damage".



## Fasten the Sidekey screw



- Fasten the **two Sidekey screws** with a **Torx Plus 3IP screwdriver**.

**Torque force:**  $1.2 \pm 0.03\text{kgf-cm}$

**Part:** G250-06333-00(screw)

During the process, don't touch the spring.



Display

Graphic  
sheet

Mid-frame

mmWave

Rear  
CameraTop  
SpeakerFront  
Camera

Battery

Logic  
boardBottom  
SpeakerMic1  
Bracket

## Press the Sidekey



- After assembly, press the **Sidekey** to see if we can press the volume and power key feeling.

## Align FPC



- Tear off the **liner** paper.
- Align the two alignment holes and press it.



## Clean battery area



- Clean any residue in the **Battery** area with an **Universal Disassembly ESD stick**.
- Apply **IPA** with a cloth afterward.

## Assemble the ANT4

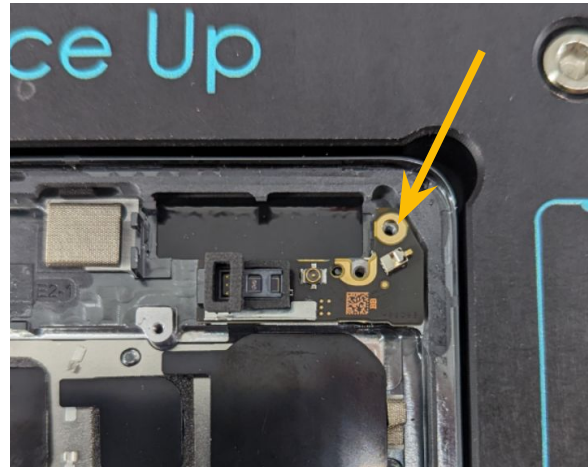
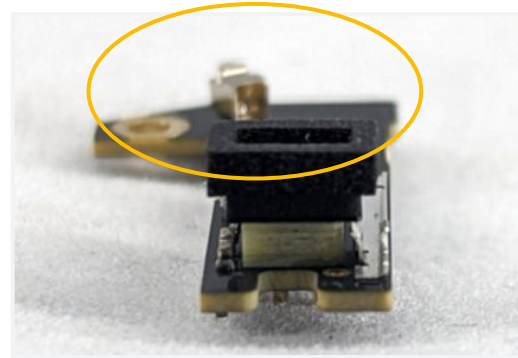

- Attach the **P-sensor grommet** to **ANT4 board**.
- Assemble the **ANT4 Board** slot on the **Enclosure**.

**Part:** G806-06257-03 (Psensor grommet), G949-00303-01 (ANT4 Board)

Make sure the ANT4 Board under the enclosure rim.



## Check Psensor grommet



P-Sensor Deformation

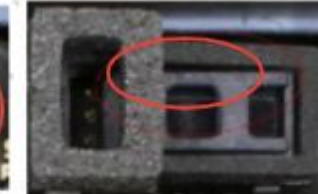

Grommet Warped

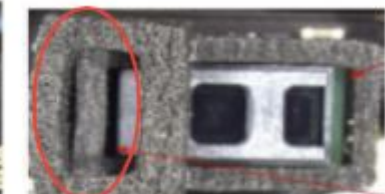

Grommet Damaged

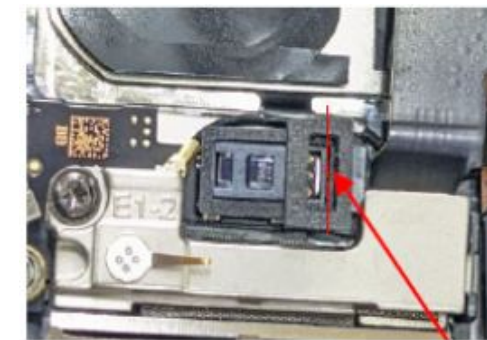

P-Sensor Foam Aligns P-Sensor Edges

- Check the Psensor grommet as the figure.

**Part:** G806-06257-03 (Psensor grommet)

Please skip this step, If not removing the P-sensor grommet from the ANT4 board, Using a new grommet(not to reuse old one) if replace new ANT4 board.





## Screw in ANT4

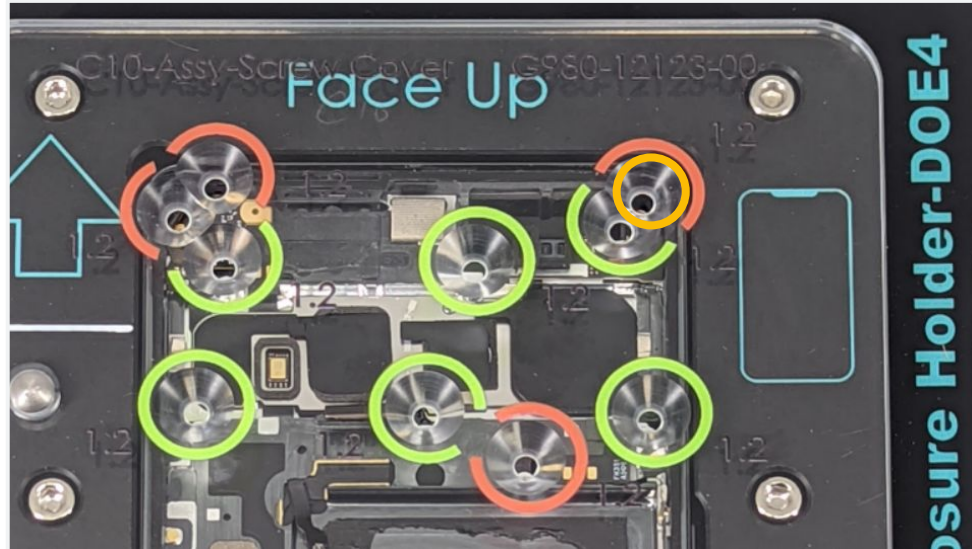

- Place the **Pixel 7 Pro Screw Cover** on the **Pixel 7 Pro Enclosure Holder**.
- Tighten the **ANT4 screw** with a **Torx Plus 3IP screwdriver**, then remove the **Pixel 7 Pro Screw Cover**.

**Torque force:  $1.2 \pm 0.03\text{kgf-cm}$**

**Part:** G250-06333-00 (Screw)

## Paste Ant1 Adhesive

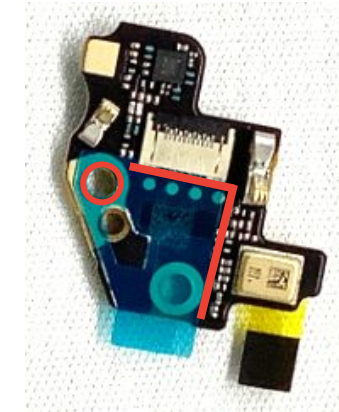

- Paste the **Ant1 Adhesive** according to the red alignment line, and column to **ANT1 board**. The release liner cannot be removed after sticking, as shown in Figure).

**Part:** G949-00347-00 (ANT1 Board), G806-06332-01 (ANT1 Adhesive)

Note that the Enclosure has the ANT1 board, this and next two steps is only for changing the ANT1 board if it's damaged.



Display

Graphic sheet

Mid-frame

mmWave

Rear Camera

Top Speaker

Front Camera

Battery

Logic board

Bottom Speaker

Mic1 Bracket





## Assemble the ANT1

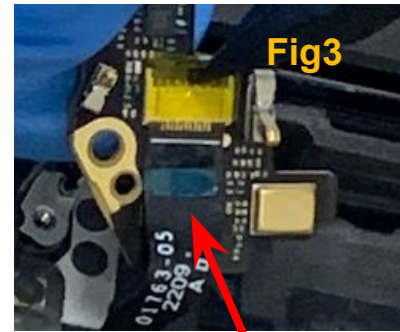
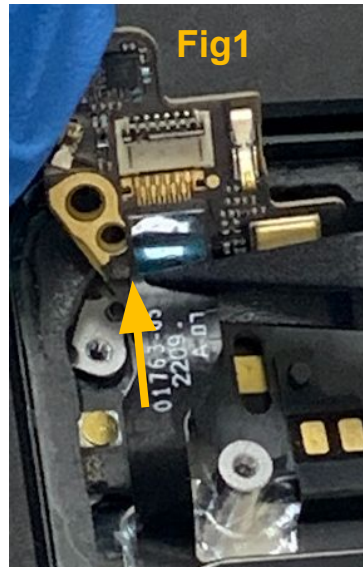

Note that pick up the ANT1 board slightly, do not press it on the middle frame to avoid collision.

Fig4

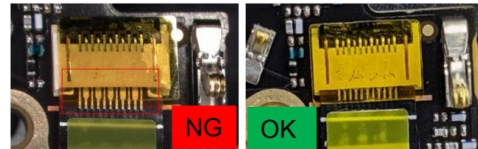

- Connect the **ANT1 Board** with a **ESD Tweezers**. (Fig1).
- Use the **ESD Tweezers** to close the piano buckle (the black button is shown, do it gently, (Fig2)
- Use **ESD Tweezers** to paste the **kapton** to the connector. (Fig3), refer to the Fig4 for the flex location.

**Part:** G949-00347-00 (ANT1 Board) , G806-06364-01 (kapton)

## Screw in ANT1

Press the ANT1 Board screw hole area with a ESD Tweezer

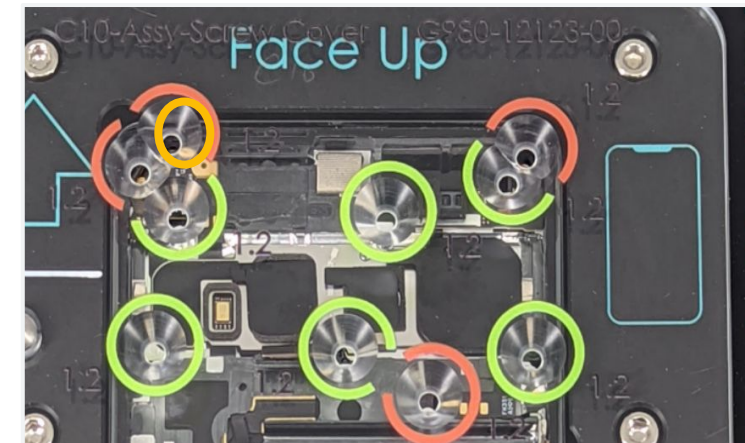

- Press the **ANT1 Board** screw hole area with a **ESD Tweezer** head to the **Enclosure**.
- Place the **Pixel 7 Pro Screw Cover** on the **Pixel 7 Pro Enclosure Holder**. Tighten the **ANT4 screw** with a **Torx Plus 3IP screwdriver**, then remove the **Pixel 7 Pro Screw Cover**. **Torque force : 1.2 ± 0.03kgf-cm**

**Part:** G250-06333-00 (Screw)

Make sure the ANT1 Board under the enclosure rim.



Display



Graphic sheet



Mid-frame



mmWave



Rear Camera



Top Speaker



Front Camera



Battery



Logic board



Bottom Speaker



Mic1 Bracket



## Check the Pad



ZOOM  
IN

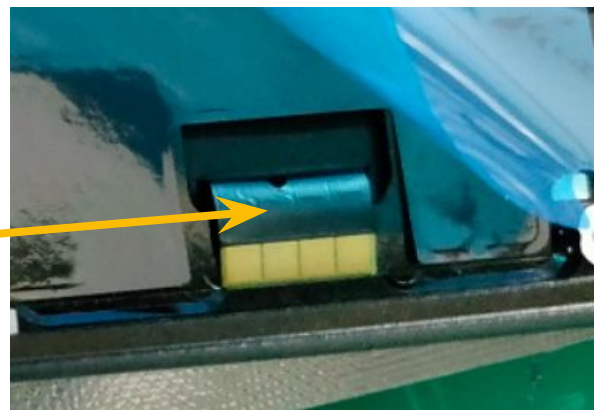

- Visually check the **WC & NFC Pad**, make sure it is not covered/obstructed by the graphite sheet or other components, and the Flex tail align on enclosure edge.
- If you see flex NG in right position like, please contact your google representative.

## Assemble Volume Button



Enclosure

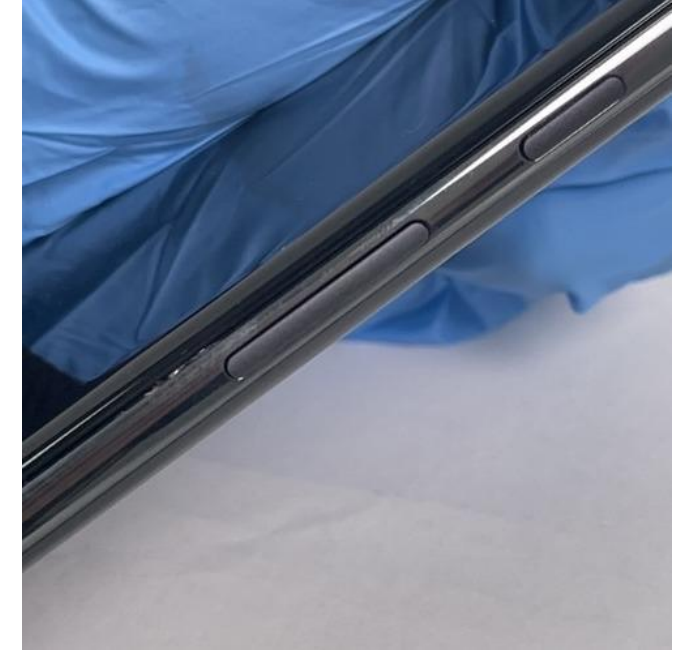
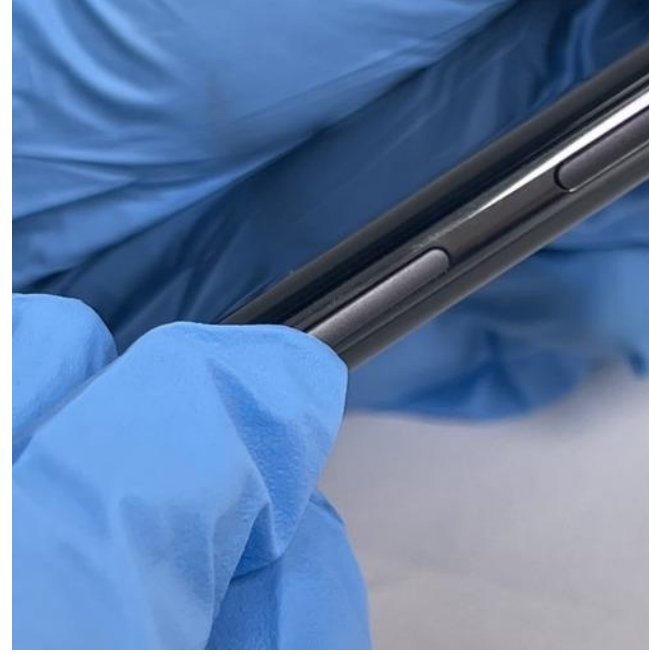
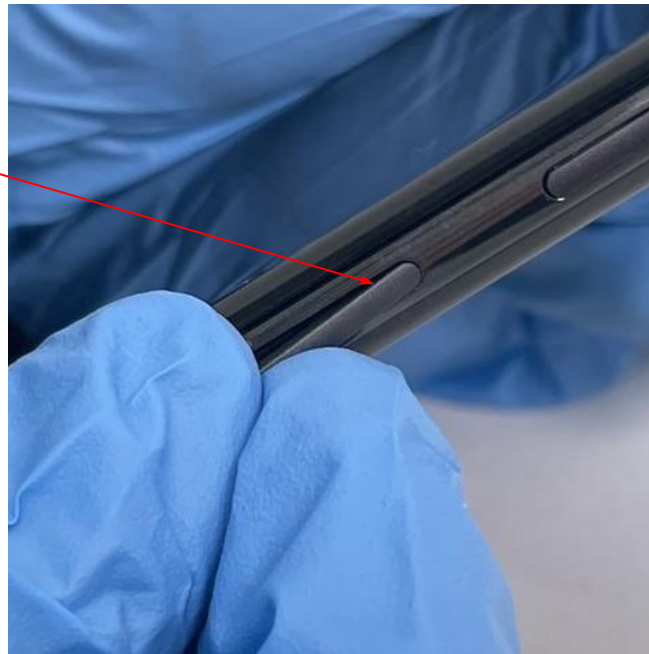
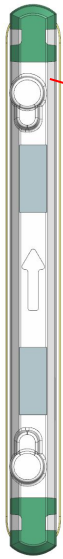

Ensure that the new volume key is oriented with the arrow pointing up toward the top of the device.

- Insert the new **volume button** into the **enclosure** at an angle until the top end is fully inserted.
- Press the bottom end of the key in until it is fully in place.
- Check if it can press each side of the **volume button** 20 times.

Part: Multiple Part Numbers (Volume button)

This step only applies when there is "Volume Button issue".



Display



Graphic sheet



Mid-frame



mmWave



Rear Camera



Top Speaker



Front Camera



Battery



Logic board



Bottom Speaker



Mic1 Bracket



# Troubleshooting

Troubleshooting

Connectors Location

Location & Description	
A	Tele camera connector
B	UWB connector
C	Flam board connector
D	UW camera connector
E	Main camera connector
F	Front camera connector
G	Display connector
H	Battery connector
I	USB Port
J	Sidekey pad
K	WC & NFC Pad
L	Bottom Speaker Pad
M	Vibrator pad
N	mmWave connector

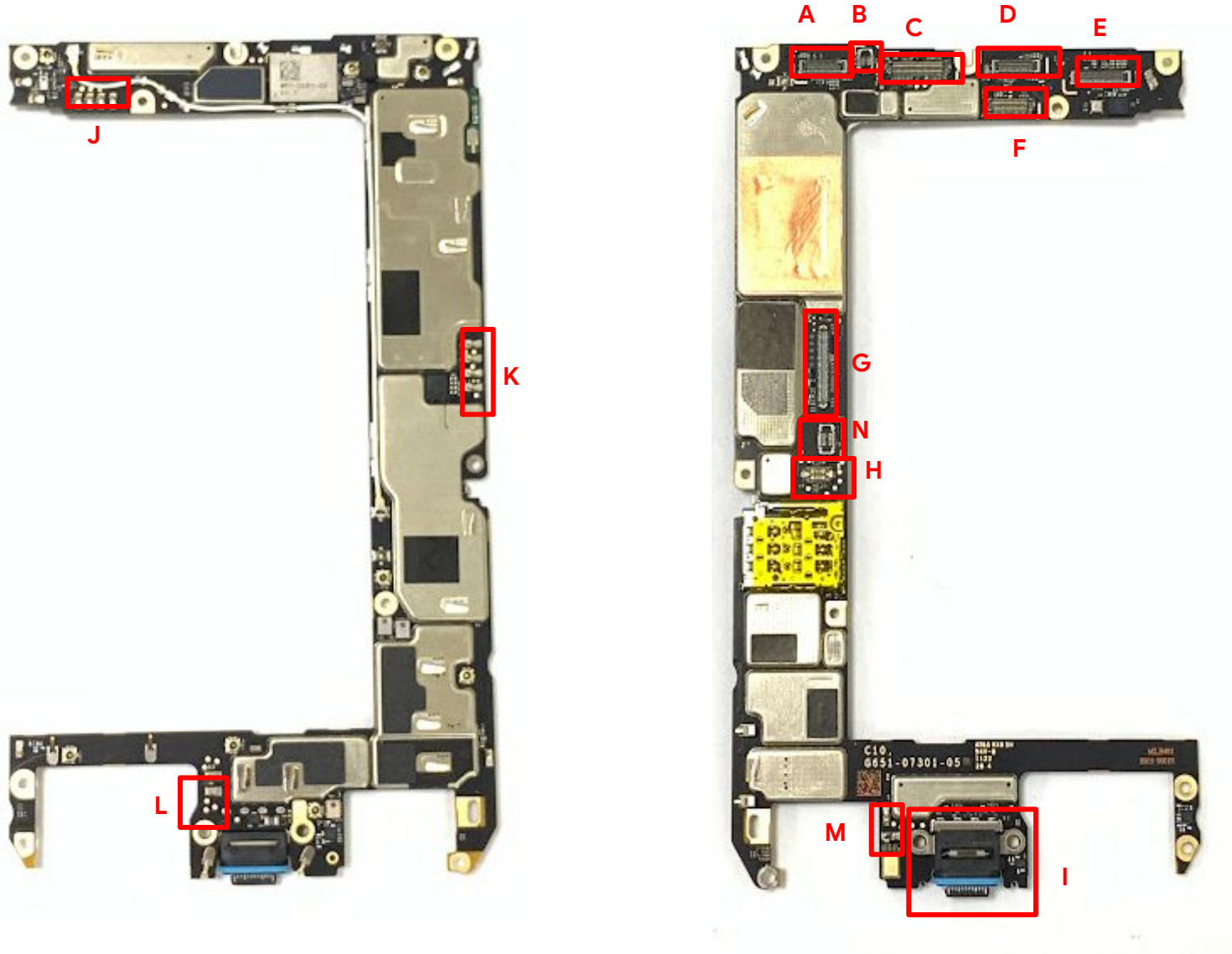





**Caution!**  
Review all [safety precautions](#) before beginning work.



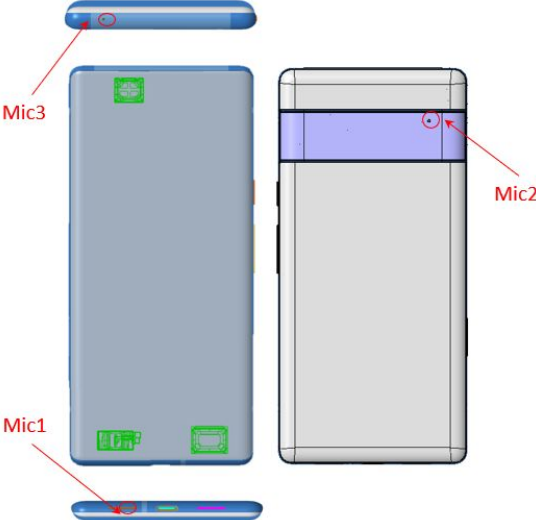

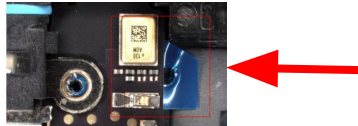
# Mic1

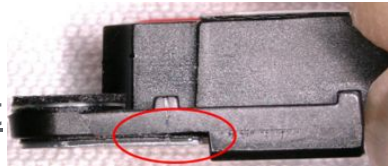
Symptom	Potential Root Cause	Procedure	
 T010: Mic 1 - no sound T011: Mic 1 - low sound T012: Mic 1 - distorted sound 	Mesh not clean	<ul style="list-style-type: none"><li>Use a microscope and check the mesh for damage or blockage. <b>(Fig1)</b></li><li>Clean the mesh and test audio.</li></ul>	 <b>(Fig1)</b>
	Assembly Problem	<ul style="list-style-type: none"><li>Disassemble the device, check Mic1 bracket is fully seated.</li><li>Check if the MLB mic1 liner is removed. <b>(Fig2)</b> If not, go to the next step.</li><li>Test audio again.</li></ul>	 <b>Forget to remove</b>  <b>(Fig2)</b>
	Component issue	<ul style="list-style-type: none"><li>Check the <b>Mic1 bracket</b> to check if there is a little delamination at the PET corner at the bottom. <b>(Fig4)</b></li><li>Use a good <b>mic1 bracket</b> and <b>Logic board</b> to cross check with original ones.</li><li>Replace the defective component.</li></ul>	<b>Disassembly</b> <ul style="list-style-type: none"><li><u>Logic board</u></li><li><u>mic1 bracket</u></li></ul>  <b>(Fig3)</b>



# Mic2

Troubleshooting

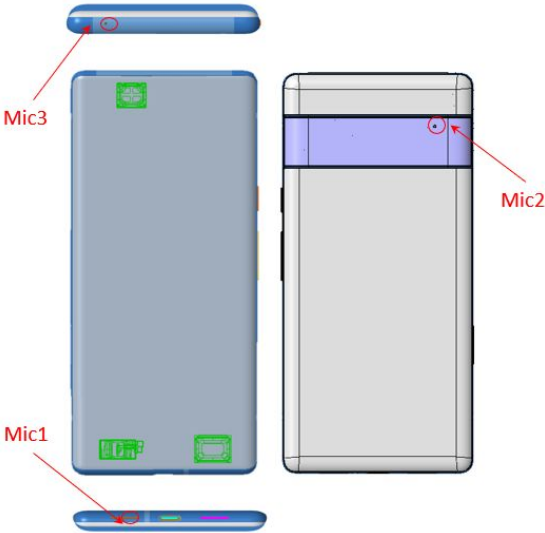

Symptom	Potential Root Cause	Procedure	
<div></div> <p>T013: Mic 2 - no sound T014: Mic 2 - low sound T015: Mic 2 - distorted sound</p> <div></div>	Connectivity issue	<ul style="list-style-type: none"><li>Check if connectivity between <b>Flam board connector</b> and <b>Logic board</b> are normal.</li><li>If they are not fully buckled, re-assemble and then retest.</li></ul>	<u>Connectors Location</u>
	Component issue	<ul style="list-style-type: none"><li>Use a good <b>Enclosure</b> and <b>Logic board</b> to cross check with original ones.</li><li>Replace the defective component.</li></ul>	<div>Disassembly</div> <ul style="list-style-type: none"><li><u>Logic board</u></li><li><u>Enclosure</u></li></ul>





# Mic3

Troubleshooting

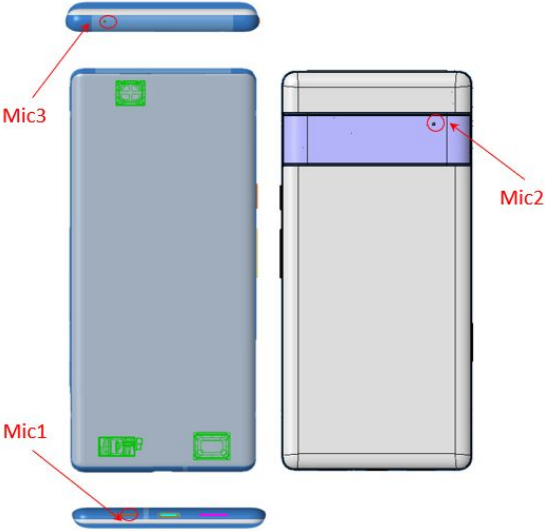
Symptom	Potential Root Cause	Procedure	
	Connectivity issue	<ul style="list-style-type: none"><li>Check if connectivity between <b>Ant1 board</b> are normal.</li><li>If they are not fully buckled, re-assemble and then retest.</li></ul>	
T016: Mic 3 - no sound T017: Mic 3- low sound T018: Mic 3 - distorted sound	Assembly Problem	<ul style="list-style-type: none"><li>Check if the <a href="#">two liner</a> is removed (<b>Fig1</b>). If not, go to the next step.</li><li>Test audio again.</li></ul>	 <b>(Fig1)</b>
	Component issue	<ul style="list-style-type: none"><li>Use a good <b>Ant1 Board</b> and <b>Logic board</b> to cross check with original ones.</li><li>Replace the defective component.</li></ul>	<b>Disassembly</b> <ul style="list-style-type: none"><li><a href="#">Logic board</a></li><li><a href="#">Enclosure(Ant1 Board)</a></li></ul>



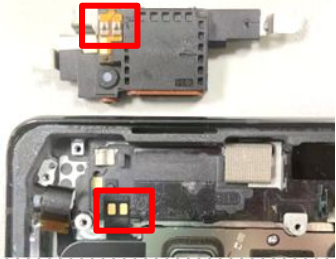

# Top Speaker

Symptom	Potential Root Cause	Procedure	
<div></div> <div>T019: Top Speaker no sound T020:Top Speaker low sound T021: Top Speaker distorted sound</div>	Mesh not clean	<ul style="list-style-type: none"><li>Inspect <b>Top Speaker mesh</b> and a soft <b>ESD brush</b> to remove any debris.</li><li>Test audio.</li></ul>	
	Internal debris	<ul style="list-style-type: none"><li>If sound quality is still poor, inspect the mesh and speaker with a <b>microscope</b>.</li><li>Disassemble the device and inspect the speaker. Use an ionizing air fan to remove any debris and test audio.</li></ul>	
	Connectivity issue	<ul style="list-style-type: none"><li>Check if connectivity between <b>Top SPK Pad</b> and <b>FLAM board</b> are normal.</li><li>If they are not fully buckled, re-assemble and then retest.</li></ul>	
	Component issue	<ul style="list-style-type: none"><li>If sound quality is still poor, use a good <b>Top Speaker</b> and <b>Logic board</b> to cross check with original ones</li><li>Replace the defective component.</li></ul>	<div>Disassembly</div> <ul style="list-style-type: none"><li><u>Logic board</u></li><li><u>Top Speaker</u></li></ul>







# Bottom Speaker

Troubleshooting

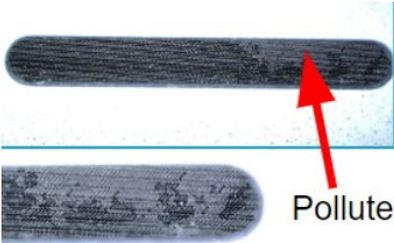
Symptom	Potential Root Cause	Procedure	
  T023: Bottom Speaker no sound T024: Bottom Speaker low sound T025: Bottom Speaker distorted sound	Mesh not clean	<ul style="list-style-type: none"><li>Visually inspect the exterior of the phone check for a polluted mesh on the <b>Bottom Speaker</b> port. And use a soft <b>ESD brush</b> to remove any debris.</li><li>Test audio.</li></ul>	
	Internal debris	<ul style="list-style-type: none"><li>If sound quality is still poor, inspect the mesh and speaker with a <b>microscope</b>.</li><li>Disassemble the device and inspect the speaker. Use an ionizing air fan to remove any debris and test audio.</li></ul>	
	Connectivity issue	<ul style="list-style-type: none"><li>Check if connectivity between <b>Bottom SPK Pad</b> and <b>Logic board</b> are normal.</li><li>If they are not fully buckled, re-assemble and then retest.</li></ul>	<u>Connectors Location</u>
	Component issue	<ul style="list-style-type: none"><li>If sound quality is still poor, use a good <b>Bottom Speaker</b> and <b>Logic board</b> to cross check with original ones</li><li>Replace the defective component.</li></ul>	<b>Disassembly</b> <ul style="list-style-type: none"><li><u>Logic board</u></li><li><u>Bottom Speaker</u></li></ul>





# Display

Troubleshooting

Symptom	Potential Root Cause	Procedure	
<div></div> <div>T027: Display blank T028: Display dead pixel, dark spots or foreign material T029: Display bright pixel, bright or colored spots T030: Display vertical or horizontal lines T031: Display black, white or colored screen T032: Display flickering/abnormal T033: Display image quality T034: Display color mura T035: Display light leakage T036: Display backlight issue T037: Display shadow T038: Display permanent burnin T039: Display temporary burnin</div>	Damage	<ul style="list-style-type: none"><li>Inspect display for damage and replace if necessary.</li></ul>	
	Connectivity issue	<ul style="list-style-type: none"><li>Check if connectivity between <b>Display connector</b> and <b>Logic board</b> are normal.</li><li>If they are not fully buckled, re-assemble and then retest.</li></ul>	<u>Connectors Location</u>
	Dead pixels Distorted graphics Flickering Color issues	<ul style="list-style-type: none"><li>Remove <b>Display module</b>, fit a replacement part without adhesive and test.</li><li>If issue is resolved, apply adhesive and fit new <b>Display module</b>.</li></ul>	<div>Disassembly</div> <ul style="list-style-type: none"><li><u>Display</u></li></ul>



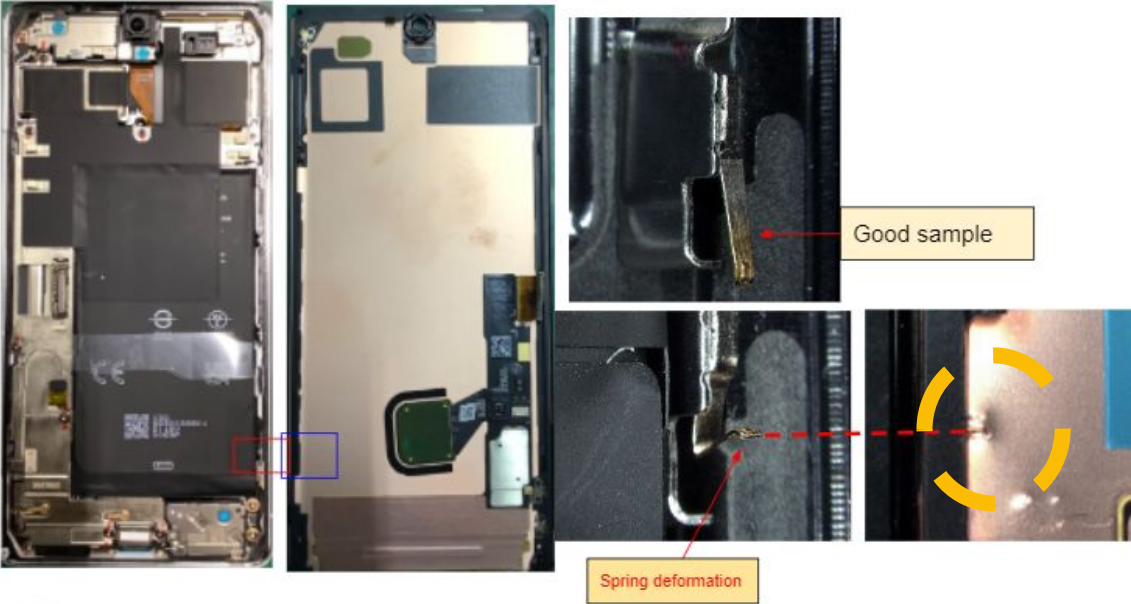

# Display - cont.

Symptom	Potential Root Cause	Procedure	
<div></div> <div>T027: Display blank T028: Display dead pixel, dark spots or foreign material T029: Display bright pixel, bright or colored spots T030: Display vertical or horizontal lines T031: Display black, white or colored screen T032: Display flickering/abnormal T033: Display image quality T034: Display color mura T035: Display light leakage T036: Display backlight issue T037: Display shadow T038: Display permanent burnin T039: Display temporary burnin</div>	Dimple issues	<ul style="list-style-type: none"><li>Remove <b>Display module</b>, to check the Display copper, like below Figure.</li></ul> <div></div>	<div>Disassembly</div> <ul style="list-style-type: none"><li><u>Display</u></li></ul>
	Component issue	<ul style="list-style-type: none"><li>Use a good <b>Display</b> and <b>Logic board</b> to cross check with original ones.</li><li>Replace the defective component.</li></ul>	<div>Disassembly</div> <ul style="list-style-type: none"><li><u>Logic board</u></li><li><u>Display</u></li></ul>





# Display

Troubleshooting

Symptom	Potential Root Cause	Procedure	
 T044: Multi-touch poor response T045: Multi-touch no response T046: Multi-touch erratic response	Connectivity issue	<ul style="list-style-type: none"><li>Check if connectivity between <b>Display connector</b> and <b>Logic board</b> are normal.</li><li>If they are not fully buckled, re-assemble and then retest.</li></ul>	<u>Connectors Location</u>
	Touch screen Fingerprint sensor	<ul style="list-style-type: none"><li>Remove <b>Display module</b>, fit a replacement part <b>without adhesive</b> and test.</li><li>If issue is resolved, apply adhesive and fit new <b>display module</b>.</li></ul>	<b>Disassembly</b> <ul style="list-style-type: none"><li><u>Display</u></li></ul>
	Component issue	<ul style="list-style-type: none"><li>Use a good <b>Display</b> and <b>Logic board</b> to cross check with original ones.</li><li>Replace the defective component.</li></ul>	<b>Disassembly</b> <ul style="list-style-type: none"><li><u>Logic board</u></li><li><u>Display</u></li></ul>







# Vibrator

Troubleshooting



Symptom	Potential Root Cause	Procedure	
  T026: Vibrator failure	Connectivity issue	<ul style="list-style-type: none"><li>Check <b>vibrator Pad</b> between <b>Logic board</b> and the <b>Mid-frame</b>.</li><li>Test vibrator again. Check the function by triage test.</li></ul>	<u>Connectors Location</u>
	Component issue	<ul style="list-style-type: none"><li>Use a good <b>Mid-frame</b> and <b>Logic board</b> to cross check with original ones.</li><li>Replace the defective component.</li></ul>	<div>Disassembly</div> <ul style="list-style-type: none"><li><u>Logic board</u></li><li><u>Mid-frame</u></li></ul>





# Power

Troubleshooting

Symptom	Potential Root Cause	Procedure	
<div></div> <div>T001: Does not power on T002: Powers off suddenly</div>	Damage	<ul style="list-style-type: none"><li>Inspect USB-C connector for debris preventing charging.</li><li>Inspect device for damage.</li><li>Inspect liquid damage indicators.</li></ul>	
	Display	<ul style="list-style-type: none"><li>Remove the <b>Display module</b> and seat a new one. Charge for 10 minutes to see if the device can power on.</li></ul>	<div>Disassembly</div> <ul style="list-style-type: none"><li><a href="#">Display</a></li></ul>
	Connectivity issue	<ul style="list-style-type: none"><li>Check if connectivity between <b>Battery connector</b> and <b>Logic board</b> are normal.</li><li>If they are not fully buckled, re-assemble and then retest.</li></ul>	<div>Connectors Location</div> <div></div> <div>BTB connector doesn't buckle</div> <div>Abnormal floated</div>
	Component issue	<ul style="list-style-type: none"><li>Use a good <b>Battery</b> and <b>Logic board</b> to cross check with original ones.</li><li>Replace the defective component.</li></ul>	<div>Disassembly</div> <ul style="list-style-type: none"><li><a href="#">Logic board</a></li><li><a href="#">Battery</a></li></ul>





# Power

Troubleshooting

Symptom	Potential Root Cause	Procedure	
  T053: Battery damage T054: Battery draining fast	Connectivity issue	<ul style="list-style-type: none"><li>Check if connectivity between <b>Battery connector</b> and <b>Logic board</b> are normal.</li><li>If they are not fully buckled, re-assemble and then retest.</li></ul>	<u>Connectors Location</u>
	Component issue	<ul style="list-style-type: none"><li>Use a good <b>Battery</b> and <b>Logic board</b> to cross check with original ones.</li><li>Replace the defective component.</li></ul>	<div>Disassembly</div> <ul style="list-style-type: none"><li><u>Logic board</u></li><li><u>Battery</u></li></ul>





# Rear Camera

Troubleshooting

Symptom	Potential Root Cause	Procedure	
 T071: Camera no preview T072: Camera AR failure T073: Camera Rear Photo quality T074: Camera Rear Video quality T078: Cannot switch between cameras T079: Camera damage T111: Main RCAM crashes T112: UW RCAM crashes T114: Main RCAM no preview T115:UW RCAM no preview T116:Ultrawide Rear Camera Photo quality T117:Ultrawide Rear Camera video quality	Damage	<ul style="list-style-type: none"><li>Inspect display and camera for damage.</li></ul>	
	Connectivity issue	<ul style="list-style-type: none"><li>Check if connectivity between <b>Rear camera connector</b> and <b>Logic board</b> are normal.</li><li>If they are not fully buckled, re-assemble and then retest.</li></ul>	<u>Connectors Location</u>
	Image quality	<ul style="list-style-type: none"><li>Remove <b>Display module</b>, connect a new <b>Rear camera</b> to test.</li><li>If issue is resolved, proceed with <b>Rear camera</b> replacement and assemble device.</li></ul>	<b>Disassembly</b> <ul style="list-style-type: none"><li><u>Rear Camera</u></li></ul>
	No image	<ul style="list-style-type: none"><li>If camera issue remains, replace <b>Logic board</b>.</li></ul>	<b>Disassembly</b> <ul style="list-style-type: none"><li><u>Logic board</u></li></ul>







# Front Camera

Troubleshooting

Symptom	Potential Root Cause	Procedure	
 T071: Camera no preview T075: Camera Front Photo quality T076: Camera Front Video quality T078: Cannot switch between cameras T079: Camera damage T110: FCAM crashes T113: FCAM no preview	Damage	<ul style="list-style-type: none"><li>Inspect display and camera for damage.</li></ul>	
	Connectivity issue	<ul style="list-style-type: none"><li>Check if connectivity between <b>Front camera connector</b> and <b>Logic board</b> are normal.</li><li>If they are not fully buckled, re-assemble and then retest.</li></ul>	<u>Connectors Location</u>
	Image quality	<ul style="list-style-type: none"><li>Connect a new <b>Front camera</b> to test.</li><li>If issue is resolved, proceed with <b>Front camera</b> replacement and assemble device.</li></ul>	<b>Disassembly</b> <ul style="list-style-type: none"><li><u>Front Camera</u></li></ul>
	No image	<ul style="list-style-type: none"><li>If camera issue remains, replace <b>Logic board</b>.</li></ul>	<b>Disassembly</b> <ul style="list-style-type: none"><li><u>Logic board</u></li></ul>





# mmWave

Troubleshooting





Symptom	Potential Root Cause	Procedure	
  T105: 5G_low_med_band_failure T106: 5G_high_band_failure	Connectivity issue	<ul style="list-style-type: none"><li>Inspect <b>Mid-frame</b> and check <b>mmWave flex</b> is correctly seated.</li><li>Check if connectivity between <b>mmWave connector</b> and <b>Logic board</b> are normal.</li><li>If they are not fully buckled, re-assemble and then retest.</li></ul>	<u>Connectors Location</u>
	Component issue	<ul style="list-style-type: none"><li>Connect a new <b>mmWave</b> to test.</li><li>If issue is resolved, proceed with <b>mmWave</b> replacement and assemble device.</li></ul>	<b>Disassembly</b> <ul style="list-style-type: none"><li><u>mmWave</u></li></ul>
		<ul style="list-style-type: none"><li>If camera issue remains, replace <b>Logic board</b>.</li></ul>	<b>Disassembly</b> <ul style="list-style-type: none"><li><u>Logic board</u></li></ul>





# Proximity sensor



Troubleshooting

Symptom	Potential Root Cause	Procedure	
<div></div> <div>T059: Proximity sensor failure</div>	Assembly issue	<ul style="list-style-type: none"><li>Check P-sensor foam is posted flat or not.</li></ul>	<div>Assembly</div> <ul style="list-style-type: none"><li><u>P-sensor foam status</u></li></ul> <div><div><div>OK</div></div><div><div>NG</div></div><div><div>NG</div></div></div>
	Component issue	<ul style="list-style-type: none"><li>Disassemble and check the appearance of Proximity sensor without abnormality.</li><li>Use a good <b>P-sensor grommet</b> to <b>Logic board</b> to check.</li><li>Replace the defective component.</li></ul>	<div>Disassembly</div> <ul style="list-style-type: none"><li><u>Logic board (P-sensor grommet)</u></li></ul>





# Wireless Charge

Symptom	Potential Root Cause	Procedure	
<div></div> <div>T003: Wireless charging failure</div>	Connectivity issue	<ul style="list-style-type: none"><li>Check the contact condition between WC and Pin contact pads. If there is no mark on the pin contact pads, it shows poor connectivity.</li><li>If marks are observed, clean the contact pad and test again.</li></ul>	<div>Connectors Location</div> <div></div>
	Component issue	<ul style="list-style-type: none"><li>Use a good <b>Enclosure</b> and <b>Logic board</b> to cross check with original ones.</li><li>Replace the defective component.</li></ul>	<div>Disassembly</div> <ul style="list-style-type: none"><li><u>Logic board</u></li><li><u>Enclosure</u></li></ul>







# NFC

Symptom	Potential Root Cause	Procedure	
<div></div> <div>T051: NFC connectivity Issues</div>	Connectivity issue	<ul style="list-style-type: none"><li>Check the contact condition between WC and Pin contact pads. If there is no mark on the pin contact pads, it shows poor connectivity.</li><li>If marks are observed, clean the contact pad and test again.</li></ul>	
	Component issue	<ul style="list-style-type: none"><li>Check if connectivity between <b>WC &amp; NFC Pad</b> and <b>Logic board</b> are normal.</li><li>If they are not fully buckled, re-assemble and then retest.</li><li>Use a good <b>Enclosure</b> and <b>Logic board</b> to cross check with original ones.</li><li>Replace the defective component.</li></ul>	<div><u>Connectors Location</u></div> <div><b>Disassembly</b><ul style="list-style-type: none"><li><u>Logic board</u></li><li><u>Enclosure</u></li></ul></div>



# UDFPS





Symptom	Potential Root Cause	Procedure	
 T064: Fingerprint sensor failure	Interference Issue	<ul style="list-style-type: none"><li>Remove any screen protector prior to testing related to display function.</li></ul>	
	Damage	<ul style="list-style-type: none"><li>Inspect display for damage and replace if necessary.</li></ul>	
	Connectivity issue	<ul style="list-style-type: none"><li>Check if connectivity between <b>Display connector</b> and <b>Logic board</b> are normal.</li><li>Check if connectivity between <b>Display flex connector</b> and <b>UDFPS</b> are normal.</li><li>If they are not fully buckled, re-assemble and then retest.</li></ul>	<u>Connectors Location</u>
	Component issue	<ul style="list-style-type: none"><li>Use a good <b>Display</b> and <b>Logic board</b> to cross check with original ones.</li><li>Replace the defective component.</li></ul>	<div>Disassembly<ul style="list-style-type: none"><li><u>Logic board</u></li><li><u>Display</u></li></ul></div>





# Volume Button





Troubleshooting

Symptom	Potential Root Cause	Procedure	
<div></div> <div>T069:Volume button failure</div>	Component issue	<ul style="list-style-type: none"><li>Check if the <b>Volume key button</b> would fall off by pressing each side of the volume key 20 times. If it falls off, go to the <b>Assembly Instruction(Next Page)</b>.</li></ul>	<div></div>
		<ul style="list-style-type: none"><li><u><a href="#">Disassembly Instruction:</a></u> (1) Using an <b>ESD Universal Disassembly ESD stick</b>, press the <b>volume button</b> firmly the bottom of the tip of the button until the volume key begins to lift out of the enclosure. (2) While one side of the <b>volume button</b> can now be grasped with your finger for removal.</li></ul>	<div></div>



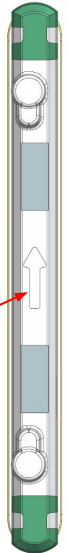

# Volume Button - cont.

Symptom	Potential Root Cause	Procedure	
 T069:Volume button failure	Component issue	<ul style="list-style-type: none"><li><u>Assembly Instruction:</u> (1) Insert the new <b>volume button</b> into the enclosure at an angle until the top end is fully inserted. (2) Press the bottom end of the key in until it is fully in place.</li></ul>	 <p>Insert volume button into the enclosure</p>  <p>Ensure that the new volume key is oriented <b>with the arrow</b> pointing up toward the top of the device.</p>
		<ul style="list-style-type: none"><li>Quality Check : by pressing each side of the <b>volume button</b> 20 times.</li></ul>	 <p>Volume Up</p> <p>Volume Down</p>





# Testing



# Software resources

Testing

Description	Documentation
Update or reinstall the software on Pixel devices	<a href="#">Link</a>





# Glossary



# Terminology and definitions

Acronym / Term	Definition
ESD	<b>Electro Static Discharge</b> The sudden flow of electricity through two electrically charged objects.
IPA	<b>Isopropyl Alcohol (99.8%)</b> Used for cleaning components and enclosures. Comes as pads or a solution.
EHS	<b>Environmental Health and Safety</b> Requirements for keeping technicians and customers safe.
LCD	<b>Liquid Crystal Display</b> A type of flat panel display which uses liquid crystals to show images.
mmWave	<b>Millimeter Wave</b> The radio waves used to build a 5G network, providing fast, reliable mobile data.
LDI	<b>Liquid Damage Indicator</b> An indicator that turns from white into another color, typically red, after contact with water.  <b>Also known as:</b> Liquid damage indicator







# Terminology and definitions



Acronym / Term	Definition
Display module	<p>The cover glass, and sometimes other components such as the fingerprint sensor.</p> <p><b>Also known as:</b> <span>cover glass (CG)</span> <span>screen</span> <span>display</span></p>
Logic board	<p>The main electronic component in the device with the processor, memory, storage, and often Wi-Fi and Bluetooth components all soldered on.</p> <p><b>Also known as:</b> <span>main logic board</span> <span>main board</span> <span>motherboard</span> <span>PCBA</span></p>
Microphone	<p>The component used for capturing audio to make a call, video or dictate some notes.</p> <p><b>Also known as:</b> <span>mic</span></p>
Enclosure	<p>The housing that contains the buttons and provides protection for the logic board and other components.</p> <p><b>Also known as:</b> <span>Housing (HSG)</span> <span>rear cover</span> <span>back cover (BC)</span> <span>back glass (BG)</span></p>





# Terminology and definitions

Acronym / Term	Definition
RCAM	Rear Camera modules. <b>Also known as:</b> <span>Rear Camera</span>
FCAM	Front Camera modules. <b>Also known as:</b> <span>Front Camera</span>
PSA	The adhesive that are used to bond enclosure and display module, battery and enclosure, or other parts. <b>Also known as:</b> <span>Pressure Sensitive Adhesive</span>
Audio Jack	Handset Jack <b>Also known as:</b> <span>HSJ</span>





# Terminology and definitions

Acronym / Term	Definition
FRP	Factory Reset Protection
FDR	Factory Data Reset
SUR	Same Unit Repair
RTV	Return To Vendor
SBOM	Service Bill of Materials

