

SWEDEN GAME CONFERENCE

2025

INDIECATOR

&

SWEDEN GAME PITCH

FOLDER

SWEDEN GAME CONFERENCE

2025

INDIECATOR EXHIBITORS

Thursday 23/10 10:30 - 17:00
Friday 24/10 09:00 - 17:00

How to Fish

How to Fish
You and up to three friends wake up on a small island with no money. Catch different fish using everything from fishing rods to rifles. Sell your catch, earn money, buy better fishing gear, property and boats to expand your fishing empire.

Plattform: PC/Mac

Genre: Action, simulation, fishing, co-op

Phase: Demo

Looking for: Publisher

Website

By: Dazed Games

Team size: 2

Founded year: 2024

Location: Skövde, Sweden

BOOK A MEETING

Website



MEET US AT:

SWEDEN GAME PITCH

INDIECATOR

Project: AMICA

In this fast-paced retro FPS you play as SID, an android on a mission to defeat a rogue military general. Make use of fun power-ups, quirky weapons and your wits to defeat hordes of robotic foes and uncover secrets in a vibrant ‘90s sci-fi world.

Plattform: PC/Mac, Console

Genre: First person shooter

Phase: Demo

Looking for: Investor, Publisher

Website

By: dofhouse AB

Team size: 4 (+1 intern)

Founded year: 2025

Location: Skövde, Sweden

BOOK A MEETING

Website



MEET US AT:

SWEDEN GAME PITCH

INDIECATOR

PROJECT SOLAR

Project Solar

Project Solar is a co-op adventure where R.A.Y, a versatile robot, and P.I.P, a resourceful drone, team up to solve puzzles, explore lush worlds, and uncover humanity's fate in a story of discovery, resilience, and the power of working together.

Plattform: PC/Mac, Console

Genre: Co-op puzzle adventure

Phase: Pre-production

Looking for: Investor, Publisher

Website

By: Imperial Playgrounds

Team size: 12

Founded year: 2025

Location: Gothenburg

Website



SWEDEN GAME ARENA

Greed & Darkness

Greed & Darkness
In Greed & Darkness, you venture into a foreboding fortress to gather riches with only a torch to guide you. Sneak past or fight monsters in tense melee combat and search for the Gorged One's treasure chamber. Leaving empty-handed is not an option.

Plattform: PC/Mac

Genre: Retro, Horror, RPG, Dark Fantasy

Phase: Demo

Looking for: Verification Pitch, Investor, Publisher

Website

By: Rescue Party Interactive

Team size: 6

Founded year: 2025

Location: Gothenburg

Website



MEET US AT:

SWEDEN GAME PITCH

INDIECATOR

SWEDEN GAME ARENA

THE EDGE OF WATER

The Edge of Water
An isometric, Metroidbrainia where you play as a Hedi, a resilient teenager that's trying to reunite with her family that has been re-incarnated as fish in a sea you can't submerge - a world just out of reach.

Plattform: PC/Mac
Genre: Adventure
Phase: Pre-production
Looking for: Publisher
Website

By: BigMood

Team size: 4
Founded year: 2023
Location: Skövde
BOOK A MEETING
Website



MEET US AT:

SWEDEN GAME PITCH

INDIECATOR

SWEDEN GAME ARENA

STEEL EFFIGY

Steel Effigy
Steel Effigy is an action-roguelite, hack n slash game for 1 to 4 players set in a Steampunk world. Choose your weapons, upgrade your character with powerful items and weapon Augments to defeat a horde of increasingly more powerful robotic enemies.

Plattform: PC/Mac, Console

Genre: Action Roguelite - Hack & Slash

Phase: Demo

Looking for: Investor, Publisher

Website

By: Campground Interactive

Team size: 8

Founded year: 2024

Location: Falun

BOOK A MEETING

Website



MEET US AT:

SWEDEN GAME PITCH

INDIECATOR

SWEDEN GAME ARENA

RÄFVEN

Räfven
Räfven is a handcrafted puzzle adventure made with clay and stop-motion visuals. Journey through a strange world, light ancient shrines to free trapped spirit, but beware, each awakening spreads a creeping corruption within you.

Plattform: PC/Mac

Genre: Puzzle adventure

Phase: Pre-production

Looking for: Verification Pitch, Investor, Publisher

Website

By: Räfven Studios

Team size: 3

Founded year: 2024

Location: Västra Götaland

Contact: rafvenstudios@gmail.com



MEET US AT:

SWEDEN GAME PITCH

INDIECATOR

SWEDEN GAME ARENA

CHAIN SHOTGUN

CHAIN SHOTGUN
Chain Shotgun is a fast paced movement shooter where your only weapon is the multi-barrelled CHAIN SHOTGUN. With an up-to-infinite amount of barrels, it can shoot anything from rockets, slime, LEGS? Why not even load it with yourself?

By: Big City Wizard

Plattform: PC

Genre: FPS / Movement Shooter

Phase: Production

Looking for: Playtest, Feed back

Website

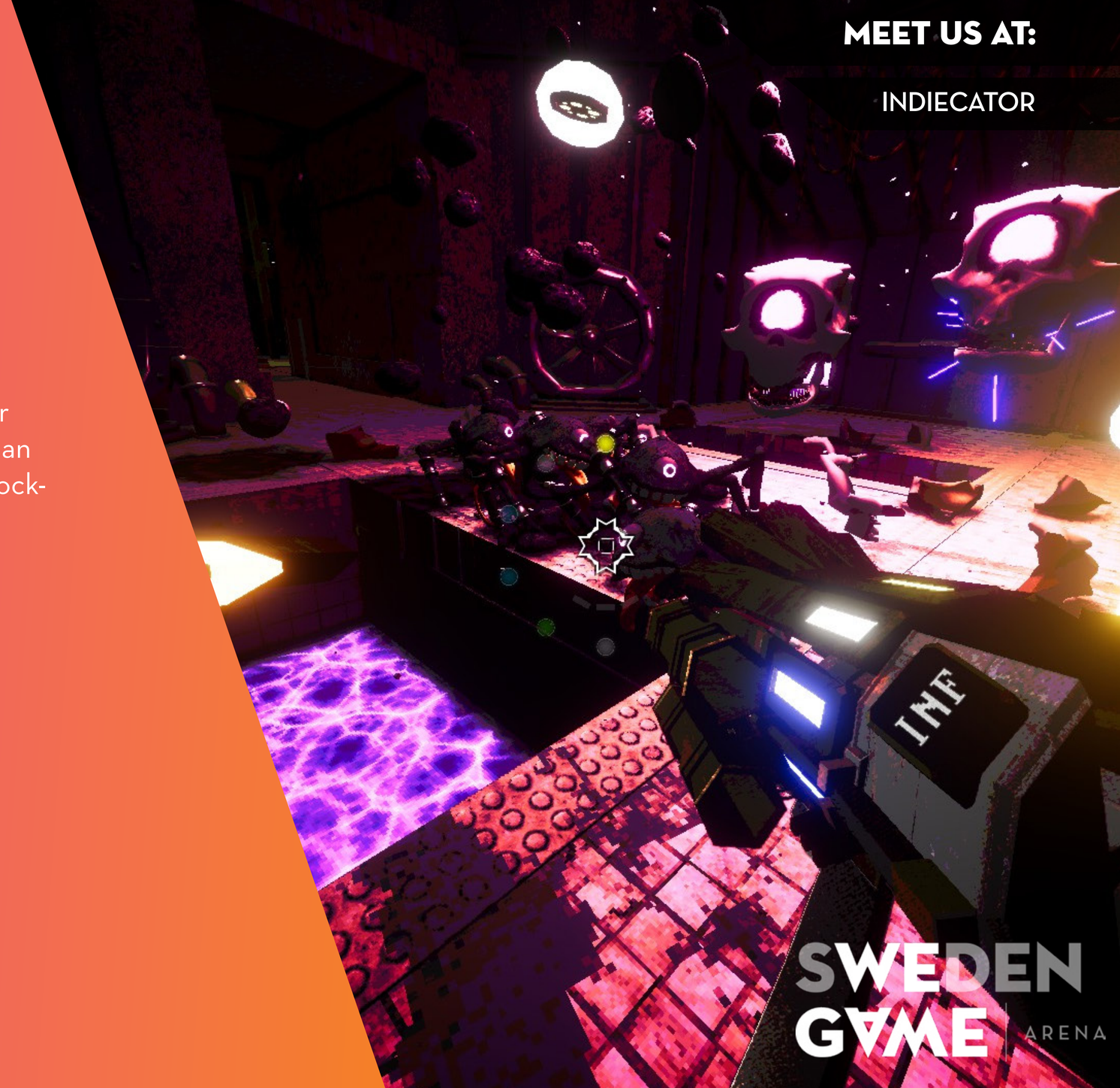

MEET US AT:

INDIECATOR

SWEDEN GAME ARENA

MEET US AT:

SWEDEN GAME PITCH

INDIECATOR

Home Sweet Gnome

Home Sweet Gnome
Play as Saga, a small gnome with big dreams, as she opens a Bed and Breakfast for creatures from Nordic folklore! Welcome guests, decorate rooms, explore the forest and make strange friends in this cozy, hand-painted adventure.

Plattform: PC/Mac

Genre: Management, Simulation, Adventure

Phase: Production

Looking for: Investor, Publisher

Website

By: Elva Entertainment

Team size: 6

Founded year: 2024

Location: Skövde, Sweden

BOOK A MEETING

Website



SWEDEN GAME ARENA

ESSOMENIC

ESSOMENIC
In ESSOMENIC, take the role of a surgeon navigating patients' memories via crude, retro machinery, under the command of a strange, occult organization. Keep your patients alive by playing mini-games in a mixture of first-person and point-and-click.

Plattform: PC/Mac, Linux
Genre: Psychological Horror
Phase: Demo
Looking for: Verification Pitch, Investor, Publisher
Website

By: BRYGD Interactive

Team size: 4
Founded year: 2025
Location: Gothenburg
BOOK A MEETING
Website



MEET US AT:
SWEDEN GAME PITCH
INDIECATOR

SWEDEN GAME ARENA

CARD SLINGER

Cardslinger
Command your crew of Outlaws with your magical deck of scrying in this tactical, grid-based roguelike! Equip your Outlaws with game-changing equipments and relics to make the most out of each battle! Adapt and perfect your build to break the curse!

Plattform: PC/Mac

Genre: Roguelike, Strategy, Western

Phase: Pre-production

Looking for: Verification Pitch, Investor, Publisher

Website

By: CAPSLOCK Interactive

CAPS LOCK INTERACTIVE

Team size: 5

Founded year: 2025

Location: Skövde

BOOK A MEETING

Website



MEET US AT:

SWEDEN GAME PITCH

INDIECATOR

SWEDEN GAME ARENA

MEET US AT:

SWEDEN GAME PITCH

INDIECATOR

Stardust

STARDUST

STARDUST is a single-player SRPG beautifully crafted in pixel art. Follow the secret of the wish-granting star and join the adventure of the girl “Star” and the wizard “Yu”.

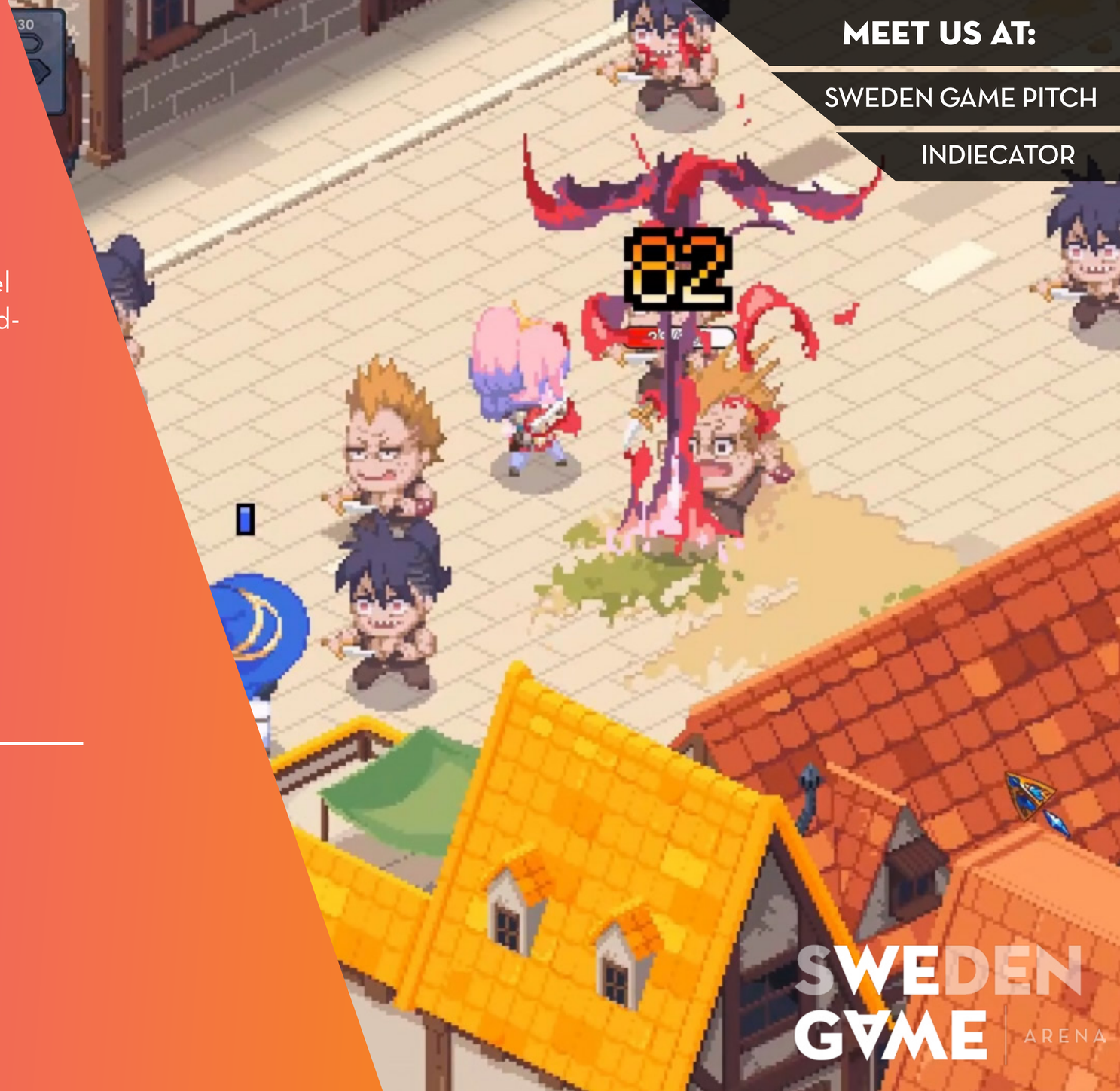

Plattform: PC/Mac

Genre: SRPG

Phase: Production

Looking for: Verification Pitch, Investor, Publisher

Website

By: Kniv Studio Co., Ltd.

Team size: 9

Founded year: 2022

Location: Seoul, South Korea

BOOK A MEETING

Website

SWEDEN GAME ARENA

MEET US AT:

INDIECATOR

ODD DREAMS DIGITAL

Everything is Crab

The Animal Evolution Roguelite! Set in a living ecosystem, Everything is Crab is a cute, challenging, Spore-like roguelite where you get to evolve your creature in a different way with every run to Adapt and beat Carcinization, or get Darwin'd trying

By: Odd Dreams Digital

Plattform: PC

Genre: Action Roguelite / Animal Evolution

Phase: Production

Looking for: Investor, Playtest, Feedback

Website

BOOK A MEETING

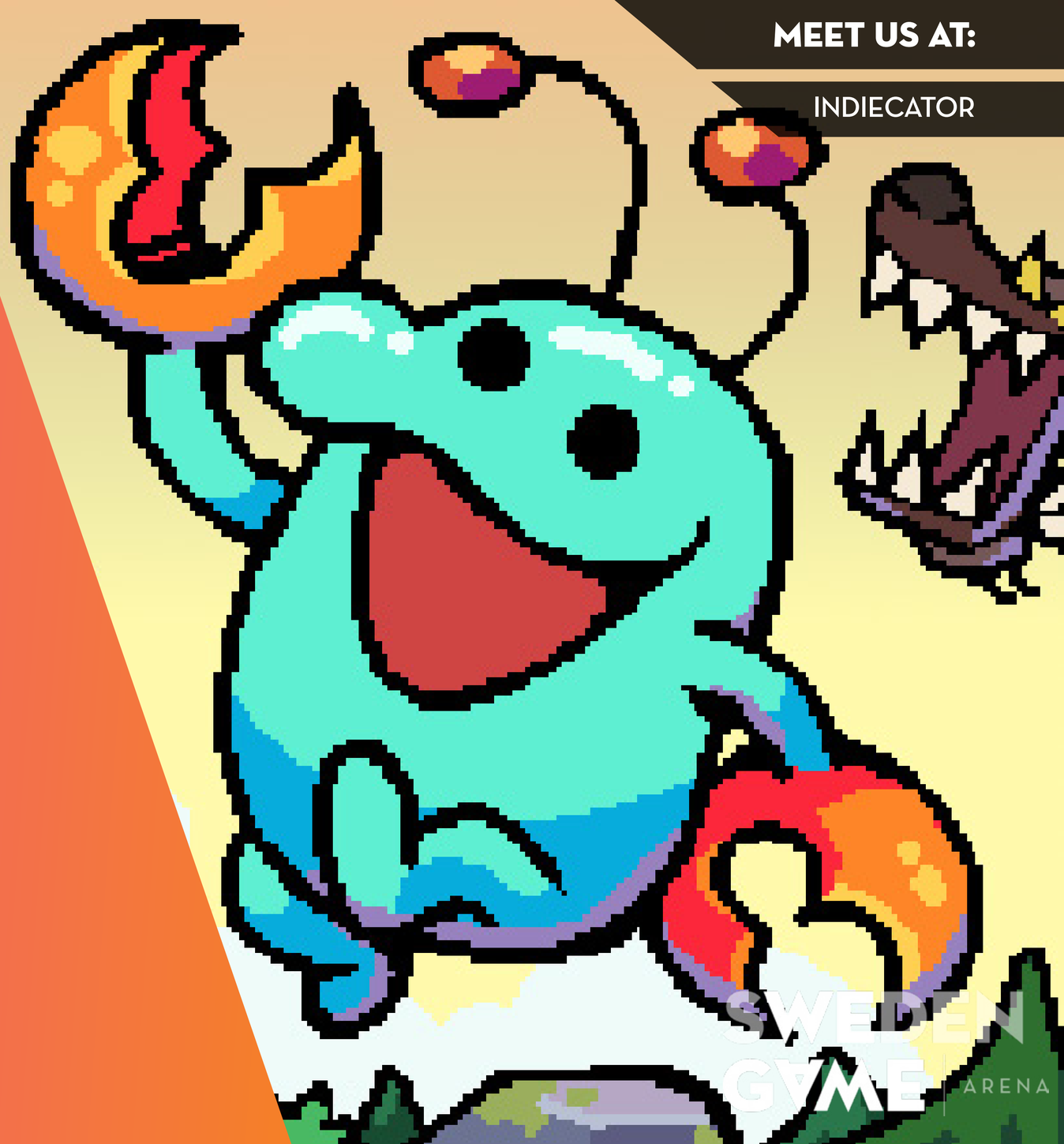

SWEDEN GAME ARENA

MEET US AT:

INDIECATOR

Muri: Wildwoods

Muri: Wildwoods
A cozy cleaning adventure where you use your watergun's different nozzles to clean back the beauty in a unique, creature filled world!

By: Speldosa Interactive

Plattform: PC

Genre: Adventure

Phase: Production

Looking for: Publisher, Playtest, Feedback

Website

BOOK A MEETING



SWEDEN GAME ARENA

MEET US AT:

INDIECATOR

Bonsai '98

Bonsai ‘98
Bonsai ‘98 is a chill bonsai diorama builder set around a cozy 90s internet forum. Grow bonsai trees, help people, and unwind to lofi beats â€“ just creativity, positive vibes, and beautiful dioramas.

By: Noodleloop

Plattform: PC

Genre: Cozy Sandbox Builder

Phase: Production

Looking for: Investor, Playtest, Feedback

Website

BOOK A MEETING



SWEDEN GAME ARENA

MEET US AT:

INDIECATOR

1960 e tal

1960 e tal
A puzzle game and a coming-of-age story, told on the same day each year as António packs his bags for summer vacation. Overcome challenging packing puzzles, as this dream-chasing story unravels, in a time of poverty and hard work.

By: Rat Flag Studio

Plattform: PC

Genre: Story-driven Puzzle

Phase: Production

Looking for: Playtest, Feedback, Other

Website



SWEDEN GAME ARENA

MEET US AT:

INDIECATOR

KORINKI

Korinki
In Korinki you play as the dinosaur Archie. Fight and survive the arenas as the new chosen gladiator. Craft your weapons on the spot and take on the challenges each different arena provides. Discover your playstyle with the multiple skilltrees.

By: Treble hook Games

Plattform: PC, Console

Genre: Action, Combat, Single-player

Phase: Production

Looking for: Playtest, Feedback

Website



SWEDEN GAME ARENA

MEET US AT:

INDIECATOR



Bad Slime
In this Action-Roguelike, you play a shape-shifting Slime climbing a procedurally generated mega-city ruled by twisted overlords and deadly foes. EVOLVE. DESTROY. ESCAPE - if you can.

By: Perfect Potion Games

Plattform: PC, Console

Genre: Action Roguelite

Phase: Production

Looking for: Publisher, Investor, Feedback

Website

SWEDEN GAME ARENA

MYTHBREAK

Mythbreak
Mythbreak is a fast-paced 3v1 arena brawler where one player becomes a powerful boss. Pick a side and battle your friends in mythical arenas built for skill, strategy and utter chaos.

By: Ow! Games

Plattform: PC

Genre: PvP Arena Brawler

Phase: Demo

Looking for: Playtest, Feedback

Website



MEET US AT:

INDIECATOR

Foxo

Foxo
Foxo is a cozy online hangout: play minigames, go fishing, decorate/ expand your room and express yourself with tons of customization options, all with one crucial twist... everyone is a fox!

By: Elscar Games AB

Plattform: PC

Genre: Simulation

Phase: Production

Looking for: Publisher

Website

BOOK A MEETING



SWEDEN GAME ARENA

MEET US AT:

INDIECATOR

Cibus Odyssey

Cibus Odyssey
Cibus Odyssey is a first-person VR party boardgame where you become the piece on the board. Up to four players roll dice and play mini-games. Blending the strategy of boardgames with the immersion of VR, players will discover a new kind of fun.

By: LUDENS

Plattform: VR

Genre: First-Person VR Party Boardgame

Phase: Early access

Looking for: Publisher, Investor, Playtest

Website



MEET US AT:

INDIECATOR

HIPS N NOSES

HIPS N NOSES is a café management sim set in a sleepless world. By day, Mela serves guests and restores memories; by night, she battles nightmares to gather memory flowers and customize her café into the most renowned in town.

By: pepperstones.inc

Plattform: PC, Console

Genre: Management Simuation

Phase: Production

Looking for: Publisher, Investor

Website

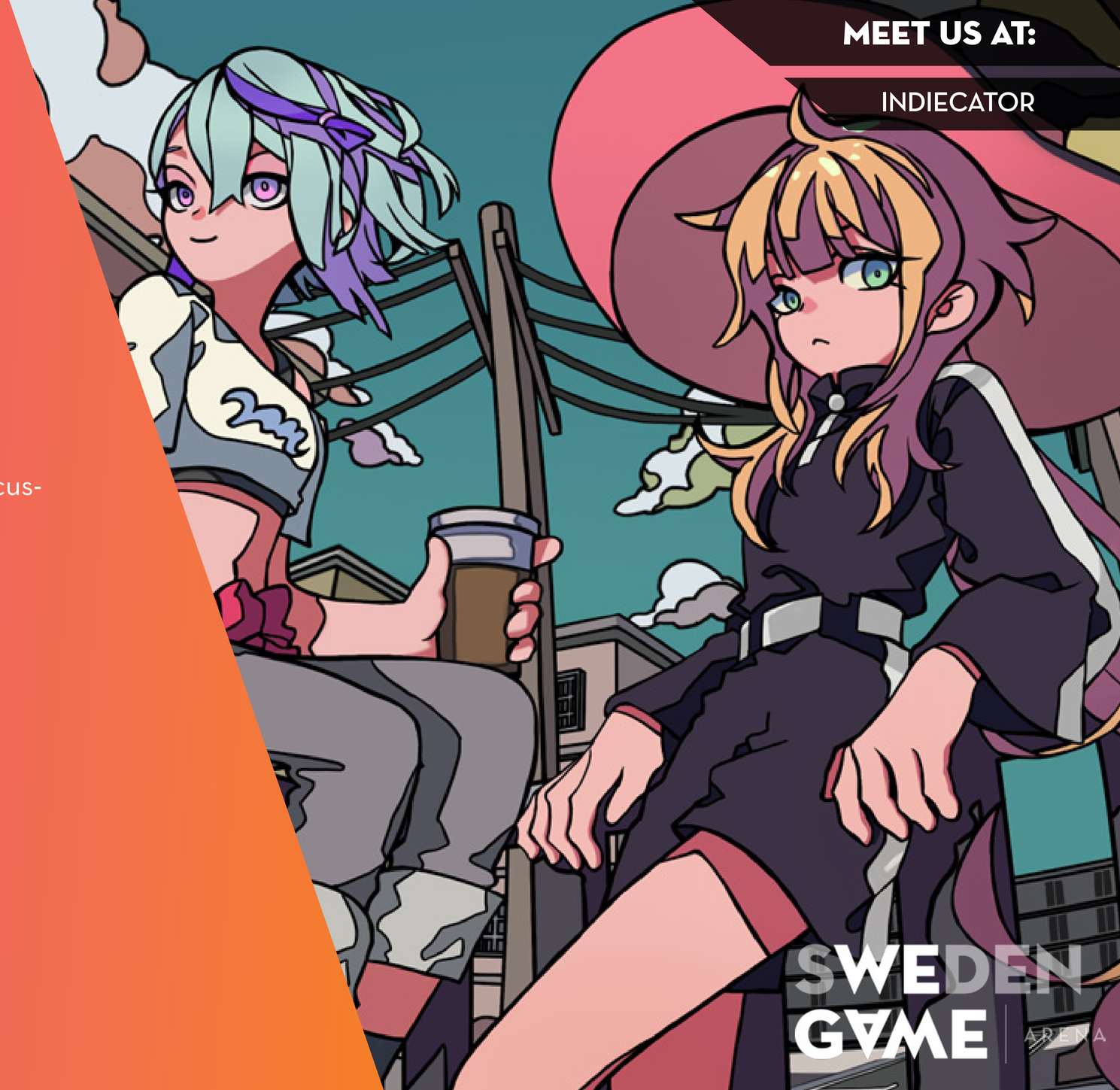

SWEDEN GAME ARENA

MEET US AT:

INDIECATOR

Beat the Beat : Rhythm Action

Beat the Beat! is a rhythm-action RPG where players collect musical Muses to fight dissonant monsters in a colorful music world.





By: BePex

Plattform: Mobile

Genre: Rhythm Action RPG

Phase: Early access

Looking for: Publisher, Investor

Website

BOOK A MEETING

MEET US AT:

INDIECATOR

ONEWAY TICKET STUDIO

The Midnight Walkers
Fight, scavenge, and extract in The Midnight Walkers, a hardcore FPS game with deadly zombies, dangerous players, and valuable loot. Craft weapons, armor, and consumables; trade items; and maintain your hideout.

By: Oneway Ticket Studio

Plattform: PC, Console launching in mid 2026

Genre: Zombie Extraction FPS

Phase: Early Access in 21th Nov 2025

Looking for: Playtest, Feedback, Other

Website



SWEDEN GAME ARENA



SWEDEN GAME CONFERENCE

2025

SWEDEN GAME PITCH

Thursday 23/10 10:30-16:00

Odeon

(Access: all non student/LFW attendees)

MEET US AT:

SWEDEN GAME PITCH

INDIECATOR

PROJECT SOLAR

Project Solar

Project Solar is a co-op adventure where R.A.Y, a versatile robot, and P.I.P, a resourceful drone, team up to solve puzzles, explore lush worlds, and uncover humanity's fate in a story of discovery, resilience, and the power of working together.

Plattform: PC/Mac, Console

Genre: Co-op puzzle adventure

Phase: Pre-production

Looking for: Investor, Publisher

Website

By: Imperial Playgrounds

Team size: 12

Founded year: 2025

Location: Gothenburg

Website



SWEDEN GAME ARENA

ESSOMENIC

ESSOMENIC
In ESSOMENIC, take the role of a surgeon navigating patients' memories via crude, retro machinery, under the command of a strange, occult organization. Keep your patients alive by playing mini-games in a mixture of first-person and point-and-click.

Plattform: PC/Mac, Linux
Genre: Psychological Horror
Phase: Demo
Looking for: Verification Pitch, Investor, Publisher
Website

By: BRYGD Interactive

Team size: 4
Founded year: 2025
Location: Gothenburg
BOOK A MEETING
Website



MEET US AT:
SWEDEN GAME PITCH
INDIECATOR

SWEDEN GAME ARENA

CARD SLINGER

Cardslinger
Command your crew of Outlaws with your magical deck of scrying in this tactical, grid-based roguelike! Equip your Outlaws with game-changing equipments and relics to make the most out of each battle! Adapt and perfect your build to break the curse!

Plattform: PC/Mac

Genre: Roguelike, Strategy, Western

Phase: Pre-production

Looking for: Verification Pitch, Investor, Publisher

Website

By: CAPSLOCK Interactive

CAPS LOCK INTERACTIVE

Team size: 5

Founded year: 2025

Location: Skövde

BOOK A MEETING

Website



MEET US AT:

SWEDEN GAME PITCH

INDIECATOR

SWEDEN GAME ARENA

KALLBRAND

Kallbrand
KALLBRAND is a haunting first person survival horror adventure casting you into the winter wilderness, as a radio operator you must make your way to the radio tower, explore the area's history, stay warm, and avoid the clever monster hunting you.

Plattform: PC/Mac
Genre: Survival horror
Phase: Production
Looking for: Verification Pitch, Publisher
Website

By: Propanic Interactive

Team size: 5
Founded year: 2025
Location: Skövde
BOOK A MEETING
Website



MEET US AT:
SWEDEN GAME PITCH

SWEDEN GAME ARENA

RE/PHASE

Re/Phase
In Re/Phase you are a space fighter pilot stranded alone in an alternate reality. In order to return home you must fight hordes of aliens using spaceships and weapons built using a corrupted fabricator, resulting in a wide range of playstyles.

Plattform: PC/Mac, Console
Genre: Twin-stick roguelite
Phase: Pre-production
Looking for: Verification Pitch, Investor, Publisher
Website

By: Project Dreihänder

Team size: 7
Founded year: 2023
Location: Gothenburg
Website



MEET US AT:
SWEDEN GAME PITCH

SWEDEN GAME ARENA

RÄFVEN

Räfven
Räfven is a handcrafted puzzle adventure made with clay and stop-motion visuals. Journey through a strange world, light ancient shrines to free trapped spirit, but beware, each awakening spreads a creeping corruption within you.

Plattform: PC/Mac

Genre: Puzzle adventure

Phase: Pre-production

Looking for: Verification Pitch, Investor, Publisher

Website

By: Räfven Studios

Team size: 3

Founded year: 2024

Location: Västra Götaland

Contact website: rafvenstudios@gmail.com



MEET US AT:

SWEDEN GAME PITCH

INDIECATOR

SWEDEN GAME ARENA

DEADHEAD AutoRail

Deadhead Autorail
Work as a new hire on a supernatural train in our procedurally generated horror game. Complete immersive tasks during a unique journey filled with order and chaos where your choices matter. Try not to get lost as you uncover the train's dark secrets.

Plattform: PC/Mac

Genre: Horror

Phase: Pre-production

Looking for: Verification Pitch, Investor

Website

By: Frantic Ego AB

Team size: 2

Founded year: 2025

Location: Stockholm

BOOK A MEETING

Website



MEET US AT:

SWEDEN GAME PITCH

SWEDEN GAME ARENA

THE EDGE OF WATER

The Edge of Water
An isometric, Metroidbrainia where you play as a Hedi, a resilient teenager that's trying to reunite with her family that has been re-incarnated as fish in a sea you can't submerge - a world just out of reach.

Plattform: PC/Mac
Genre: Adventure
Phase: Pre-production
Looking for: Publisher
Website

By: BigMood

Team size: 4
Founded year: 2023
Location: Skövde
BOOK A MEETING
Website



MEET US AT:

SWEDEN GAME PITCH

INDIECATOR

SWEDEN GAME ARENA

A CORPORATE MACHINE

A Corporate Machine
A Corporate Machine is a single-player cleaning simulator blended with a zany adventure game and a healthy dose of physics shenanigans. You're the world's most overqualified robot vacuum cleaner and Omega Global's offices need a good cleaning.

Plattform: PC/Mac

Genre: Cozy Cleaning Puzzle-Adventure

Phase: Pre-production

Looking for: Investor, Publisher

Website

By: Splendid Failures

Team size: 4

Founded year: 2025

Location: Gothenburg, Sweden

Website



MEET US AT:

SWEDEN GAME PITCH

SWEDEN GAME ARENA

MEET US AT:

SWEDEN GAME PITCH

INDIECATOR

Project: AMICA

In this fast-paced retro FPS you play as SID, an android on a mission to defeat a rogue military general. Make use of fun power-ups, quirky weapons and your wits to defeat hordes of robotic foes and uncover secrets in a vibrant ‘90s sci-fi world.

Plattform: PC/Mac, Console

Genre: First person shooter

Phase: Demo

Looking for: Investor, Publisher

Website

By: dofhouse AB

Team size: 4 (+1 intern)

Founded year: 2025

Location: Skövde, Sweden

BOOK A MEETING

Website



Greed & Darkness

Greed & Darkness
In Greed & Darkness, you venture into a foreboding fortress to gather riches with only a torch to guide you. Sneak past or fight monsters in tense melee combat and search for the Gorged One's treasure chamber. Leaving empty-handed is not an option.

Plattform: PC/Mac

Genre: Retro, Horror, RPG, Dark Fantasy

Phase: Demo

Looking for: Verification Pitch, Investor, Publisher

Website

By: Rescue Party Interactive

Team size: 6

Founded year: 2025

Location: Gothenburg

Website



MEET US AT:

SWEDEN GAME PITCH

INDIECATOR

SWEDEN GAME ARENA

BEAST AWAKENING

Beast Awakening
Beast Awakening is a turn-based strategy card game. For 1 -4 players. Set in a dark fantasy world, inspired by Nordic Folklore. Play in a team of Hunters or as the powerful Beast.

Plattform: PC/Mac

Genre: Turn-based strategy card game

Phase: Pre-production

Looking for: Investor, Publisher

Website

By: Studio Midhall

Team size: 4

Founded year: 2021

Location: Sweden, Malmö

BOOK A MEETING

Website



MEET US AT:

SWEDEN GAME PITCH

SWEDEN GAME ARENA

PROJECT: KINDERGARTEN

Project Kindergarten
In this silly co-op simulator you play as kindergarten teachers, but ever since AI has taken over, you care for the not-yet-so intelligent children robots. Manage & grow your daycare, clean, play and throw them around when things get to chaotic!

Plattform: PC/Mac

Genre: co-op simulation

Phase: Pre-production

Looking for: Investor, Publisher

Website: Press kit

By: Studio Downstairs

Team size: 4

Founded year: 2023

Location: Skövde/Karlstad

BOOK A MEETING

Website



MEET US AT:

SWEDEN GAME PITCH

SWEDEN GAME ARENA

MEET US AT:

SWEDEN GAME PITCH

Nasal Nomad: Sniffers' Delight

In Sniffer's Delight you play as Sniffer, a runny nose with breath and snot-related abilities! Sneeze, sniff, and snot through the sewers and smell your way back to the surface where your human awaits.

Plattform: PC/Mac, Console

Genre: Adventure, Platformer, Co-op

Phase: Alpha/Beta

Looking for: Verification Pitch, Investor, Publisher

Website

By: Tiny Nomads

Team size: 4

Founded year: 2024

Location: Stockholm, Sweden

BOOK A MEETING: contact@tinynomads.studio

Website



MEET US AT:

SWEDEN GAME PITCH

Stardust

STARDUST

STARDUST is a single-player SRPG beautifully crafted in pixel art. Follow the secret of the wish-granting star and join the adventure of the girl “Star” and the wizard “Yu”.

Plattform: PC/Mac

Genre: SRPG

Phase: Production

Looking for: Verification Pitch, Investor, Publisher

Website

By: Kniv Studio Co., Ltd.

Team size: 9

Founded year: 2022

Location: Seoul, South Korea

BOOK A MEETING

Website

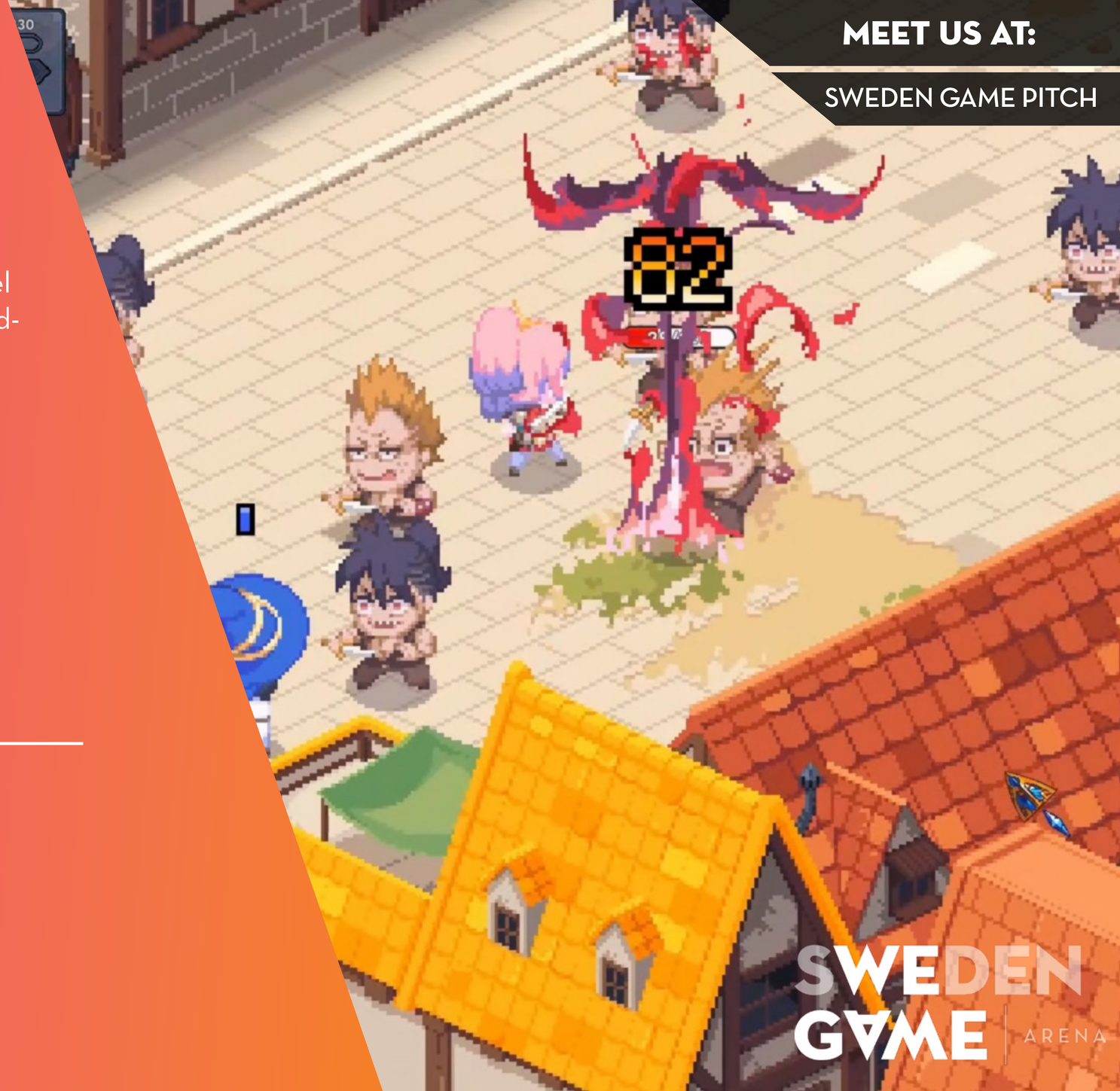

SWEDEN GAME ARENA

STEEL EFFIGY

Steel Effigy
Steel Effigy is an action-roguelite, hack n slash game for 1 to 4 players set in a Steampunk world. Choose your weapons, upgrade your character with powerful items and weapon Augments to defeat a horde of increasingly more powerful robotic enemies.

Plattform: PC/Mac, Console

Genre: Action Roguelite - Hack & Slash

Phase: Demo

Looking for: Investor, Publisher

Website

By: Campground Interactive

Team size: 8

Founded year: 2024

Location: Falun

BOOK A MEETING

Website



MEET US AT:

SWEDEN GAME PITCH

INDIECATOR

SWEDEN GAME ARENA

How to Fish

How to Fish
You and up to three friends wake up on a small island with no money. Catch different fish using everything from fishing rods to rifles. Sell your catch, earn money, buy better fishing gear, property and boats to expand your fishing empire.

Plattform: PC/Mac

Genre: Action, simulation, fishing, co-op

Phase: Demo

Looking for: Publisher

Website

By: Dazed Games

Team size: 2

Founded year: 2024

Location: Skövde, Sweden

BOOK A MEETING

Website



MEET US AT:

SWEDEN GAME PITCH

INDIECATOR

Home Sweet Gnome

Home Sweet Gnome
Play as Saga, a small gnome with big dreams, as she opens a Bed and Breakfast for creatures from Nordic folklore! Welcome guests, decorate rooms, explore the forest and make strange friends in this cozy, hand-painted adventure.

Plattform: PC/Mac

Genre: Management, Simulation, Adventure

Phase: Production

Looking for: Investor, Publisher

Website

By: Elva Entertainment

Team size: 6

Founded year: 2024

Location: Skövde, Sweden

BOOK A MEETING

Website



SWEDEN GAME ARENA



SWEDEN GAME CONFERENCE

2025