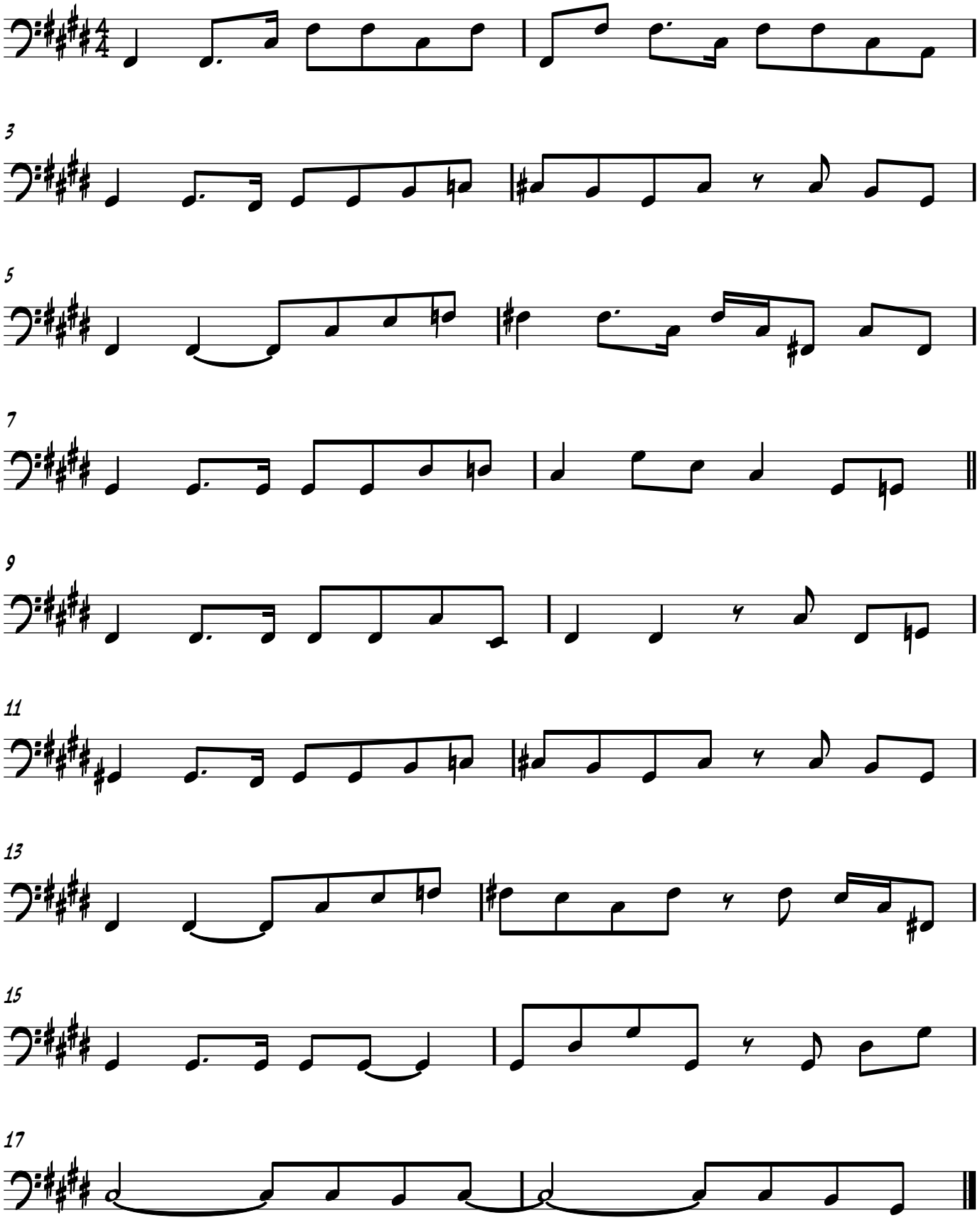Foolin' Chorus