Picking Pattern 2

Zeigefinger auf den Daumenschlägen

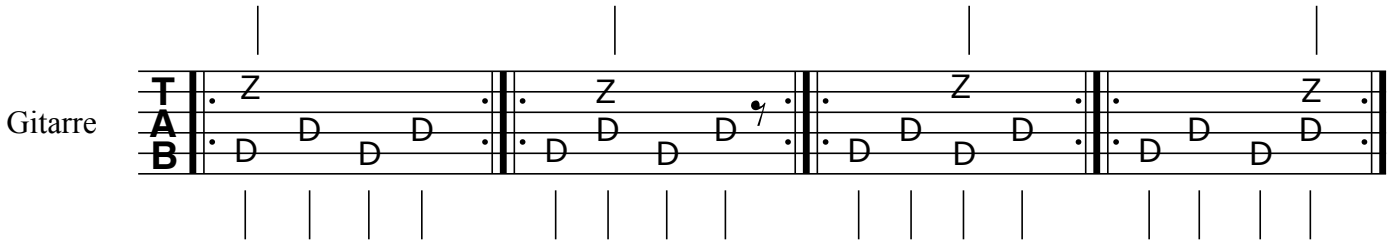

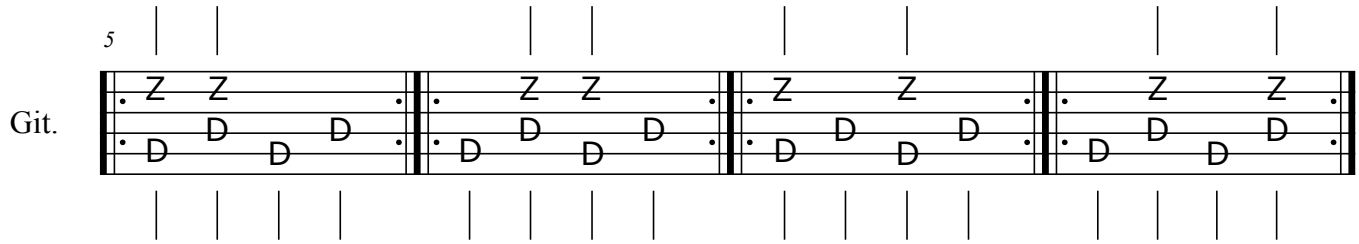
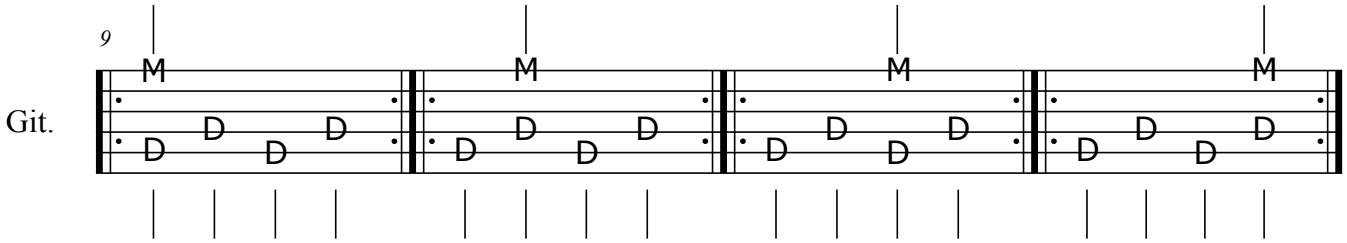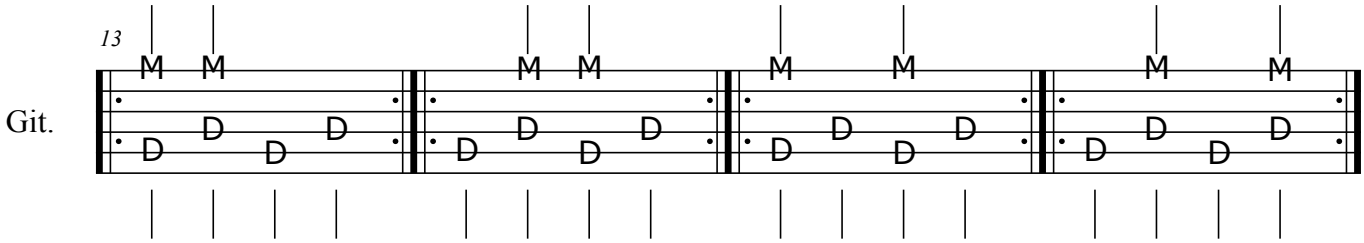
Und jetzt das Ganze mit dem Mittelfinger auf der E-Saite: