Bsp.3

# Country-Akkordfolge 1
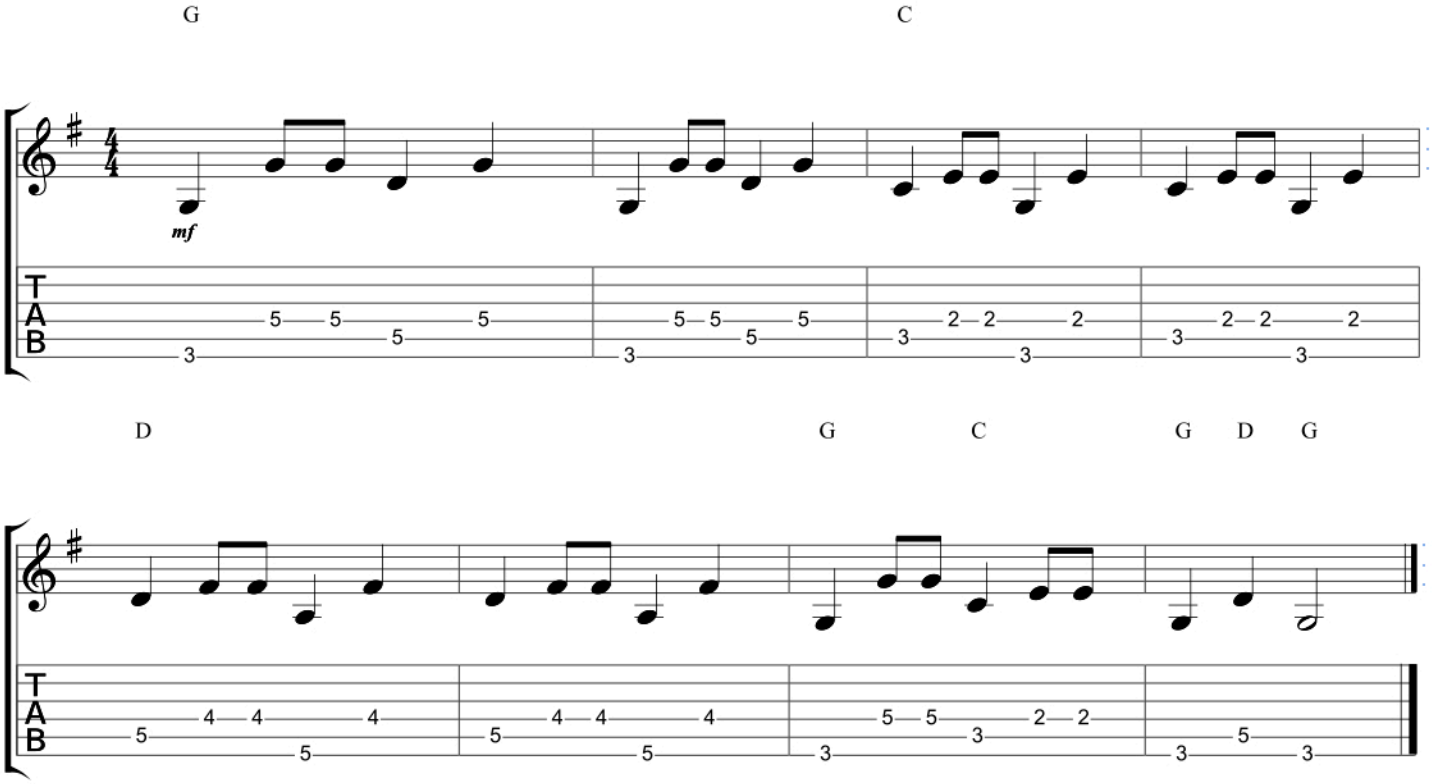
## Grundton/Quinte - Grundton/Terz