Bsp.4

Country-Akkordfolge 2
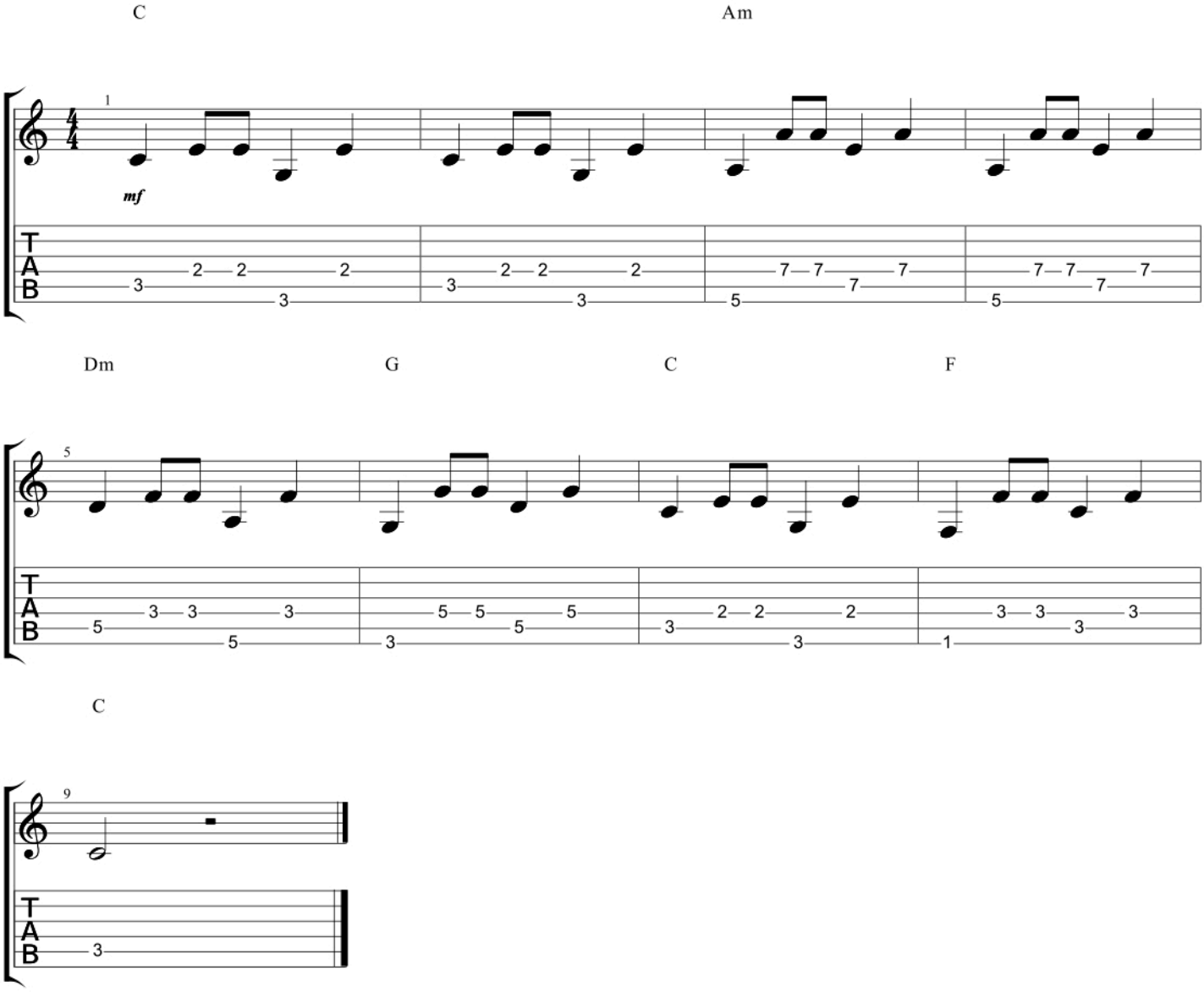
Grundton/Quinte - Grundton/Terz