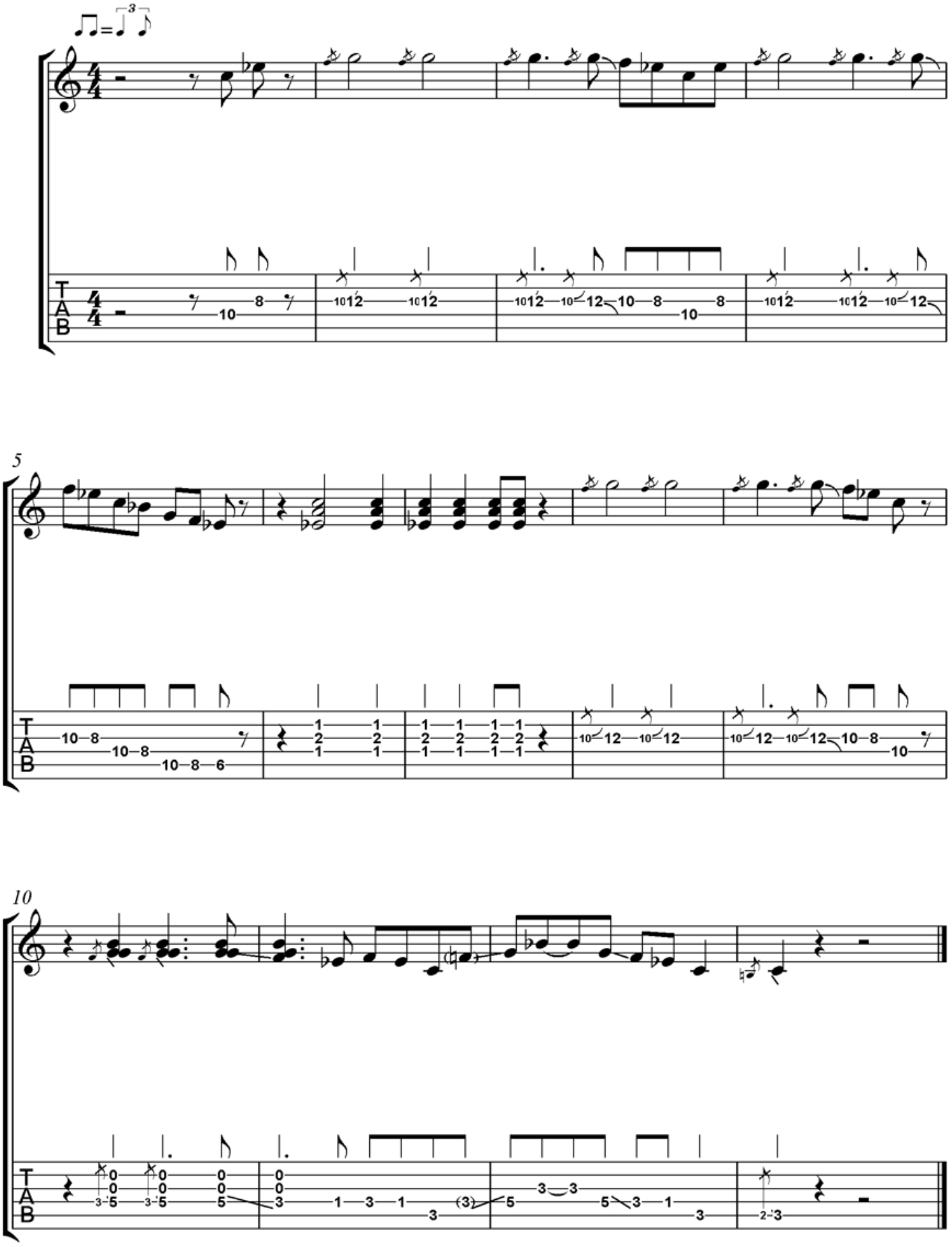
5
10