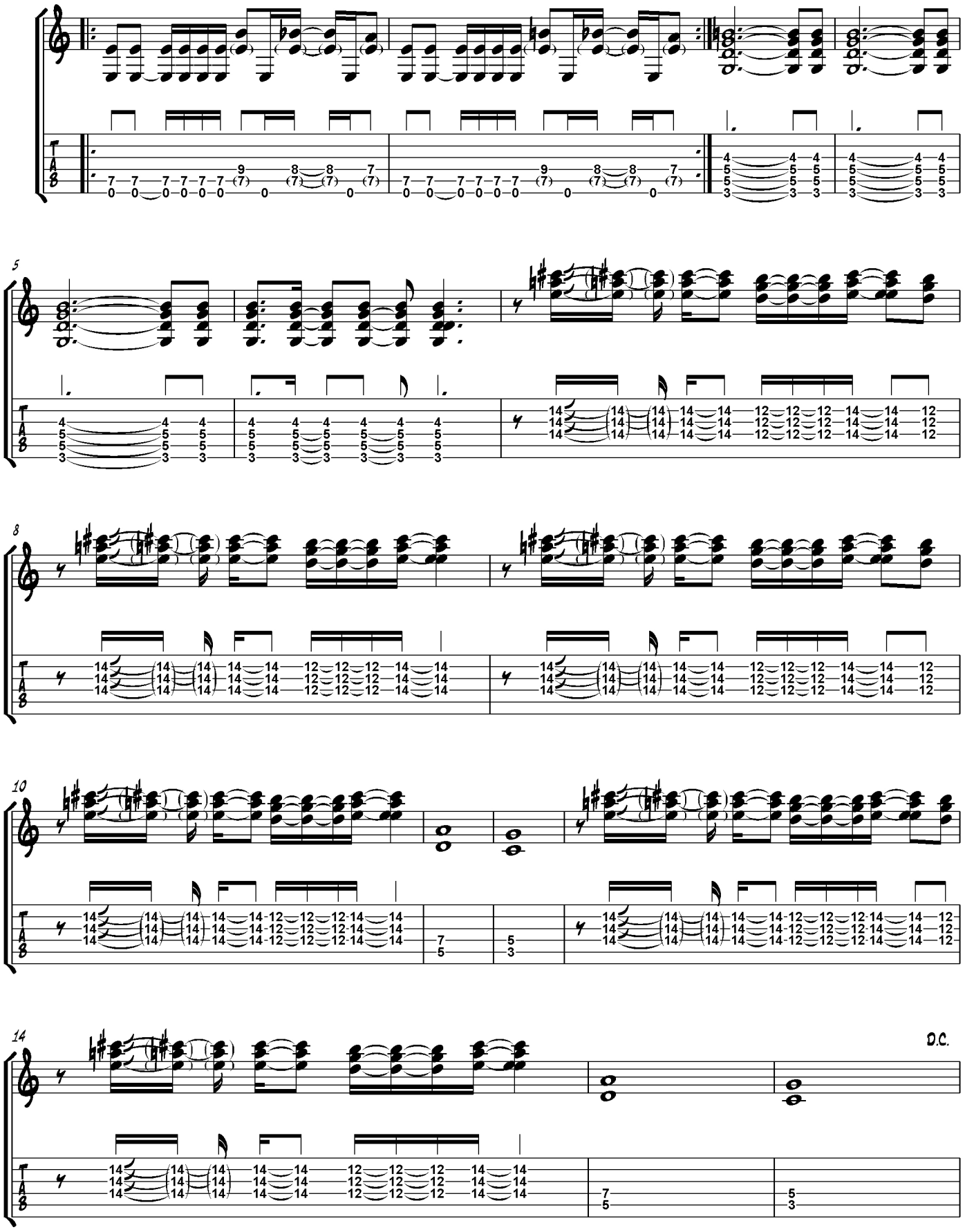Ace of Spades - Main Riff