Chuck Rainey
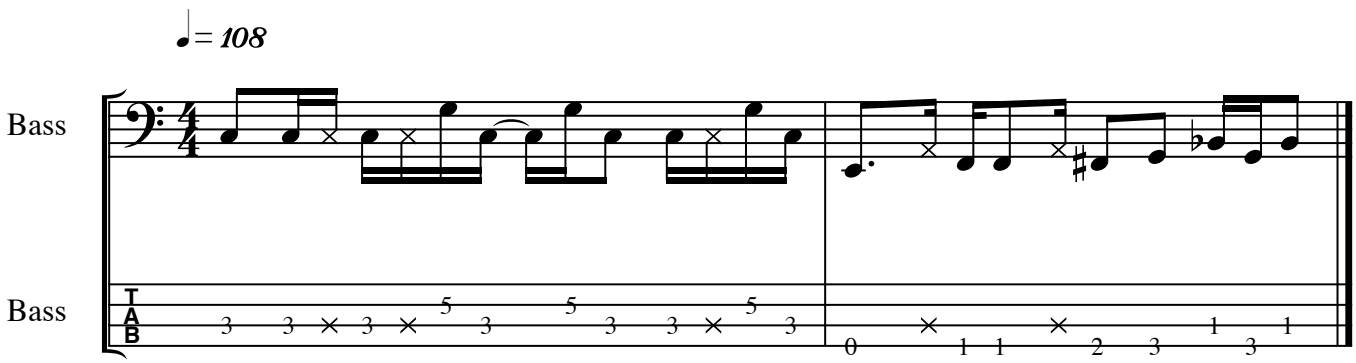
Sanford & Son Theme (The Streetbeater)