

Bsp. 1

ganze Note

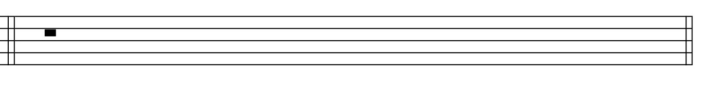

ganze Pause

halbe Noten

halbe Pausen

Viertelnoten

Viertelpausen

Achtelnoten

Achtelpausen

Mehrtaktige Pausen

Bsp. 2

- Staff 1:** Four measures. Measure 1: quarter, quarter, quarter rest, quarter. Measure 2: quarter rest, quarter, eighth, eighth, quarter rest. Measure 3: quarter, quarter, quarter rest, quarter. Measure 4: half, quarter, quarter, quarter.
- Staff 2:** Four measures. Measure 1: quarter, quarter, eighth, eighth, quarter rest. Measure 2: quarter, quarter, quarter, quarter, quarter rest. Measure 3: whole rest, eighth, eighth, eighth, eighth. Measure 4: quarter, quarter, quarter, quarter, half.
- Staff 3:** Four measures. Measure 1: half, quarter, quarter, quarter. Measure 2: half, quarter, quarter, quarter. Measure 3: quarter, quarter, quarter, quarter, quarter. Measure 4: quarter, quarter, quarter, quarter, quarter rest.
- Staff 4:** Four measures. Measure 1: whole rest. Measure 2: quarter, quarter, quarter, quarter, quarter rest. Measure 3: quarter, quarter, quarter, quarter, quarter. Measure 4: half, whole rest.
- Staff 5:** Four measures. Measure 1: eighth, eighth, eighth, eighth, quarter, quarter, quarter. Measure 2: quarter, quarter, quarter, quarter, quarter, quarter. Measure 3: quarter, quarter, quarter, quarter, quarter, quarter. Measure 4: quarter, quarter, quarter, quarter, whole rest.
- Staff 6:** Four measures. Measure 1: quarter, quarter, quarter, quarter, quarter. Measure 2: whole rest, eighth, eighth, eighth, eighth. Measure 3: half, quarter, quarter, quarter. Measure 4: quarter, quarter, quarter, quarter.
- Staff 7:** Four measures. Measure 1: eighth, eighth, eighth, eighth, quarter, quarter, quarter. Measure 2: eighth, eighth, eighth, eighth, quarter, quarter, quarter. Measure 3: quarter, quarter, quarter, quarter, quarter, quarter. Measure 4: half, quarter, quarter, quarter.
- Staff 8:** Four measures. Measure 1: quarter, quarter, quarter, quarter. Measure 2: quarter, quarter, quarter, quarter, quarter. Measure 3: quarter, quarter, quarter, quarter, quarter. Measure 4: quarter, quarter, quarter, quarter, quarter.

Bsp. 3

Bsp. 4

- Staff 1:** Four measures of eighth-note patterns. Measure 1: quarter rest, eighth notes G4, A4, B4, C5. Measure 2: eighth notes D5, C5, B4, A4. Measure 3: quarter rest, eighth notes G4, F4, E4, D4. Measure 4: eighth notes C4, B3, A3, G3.
- Staff 2:** Four measures. Measure 1: quarter note G4, quarter rest, eighth notes A4, B4, C5, D5. Measure 2: quarter note E5, eighth notes D5, C5, B4. Measure 3: eighth notes A4, G4, F4, E4. Measure 4: quarter note D4, quarter rest, eighth notes C4, B3, A3, G3.
- Staff 3:** Four measures. Measure 1: quarter note G4, quarter rest. Measure 2: quarter note E4, quarter rest. Measure 3: eighth notes F4, G4, A4, B4, C5, D5. Measure 4: quarter note E5, eighth notes D5, C5, B4.
- Staff 4:** Four measures. Measure 1: quarter note G4, quarter note A4, quarter rest, quarter note B4. Measure 2: eighth notes C5, D5, E5, F5, G5, A5. Measure 3: eighth notes B5, A5, G5, F5, E5, D5. Measure 4: eighth notes C5, B4, A4, G4, F4, E4.
- Staff 5:** Four measures. Measure 1: eighth notes G4, A4, B4, C5, D5, E5. Measure 2: eighth notes F5, G5, A5, B5, C6, D6. Measure 3: eighth notes E6, F6, G6, A6, B6, C7. Measure 4: quarter note D7, quarter rest.
- Staff 6:** Four measures. Measure 1: eighth notes G4, A4, B4, C5, D5, E5. Measure 2: eighth notes F5, G5, A5, B5, C6, D6. Measure 3: quarter note E6, quarter rest, eighth notes F6, G6, A6, B6. Measure 4: eighth notes C7, D7, E7, F7, G7, A7.
- Staff 7:** Four measures. Measure 1: eighth notes G4, A4, B4, C5, D5, E5. Measure 2: eighth notes F5, G5, A5, B5, C6, D6. Measure 3: quarter note E6, quarter rest, eighth notes F6, G6, A6, B6. Measure 4: eighth notes C7, D7, E7, F7, G7, A7.
- Staff 8:** Four measures. Measure 1: eighth notes G4, A4, B4, C5, D5, E5. Measure 2: eighth notes F5, G5, A5, B5, C6, D6. Measure 3: quarter note E6, quarter rest, eighth notes F6, G6, A6, B6. Measure 4: eighth notes C7, D7, E7, F7, G7, A7.

Bsp. 5

Bsp. 6

Bsp. 7

Bsp. 8

Bsp. 9

Bsp. 10
