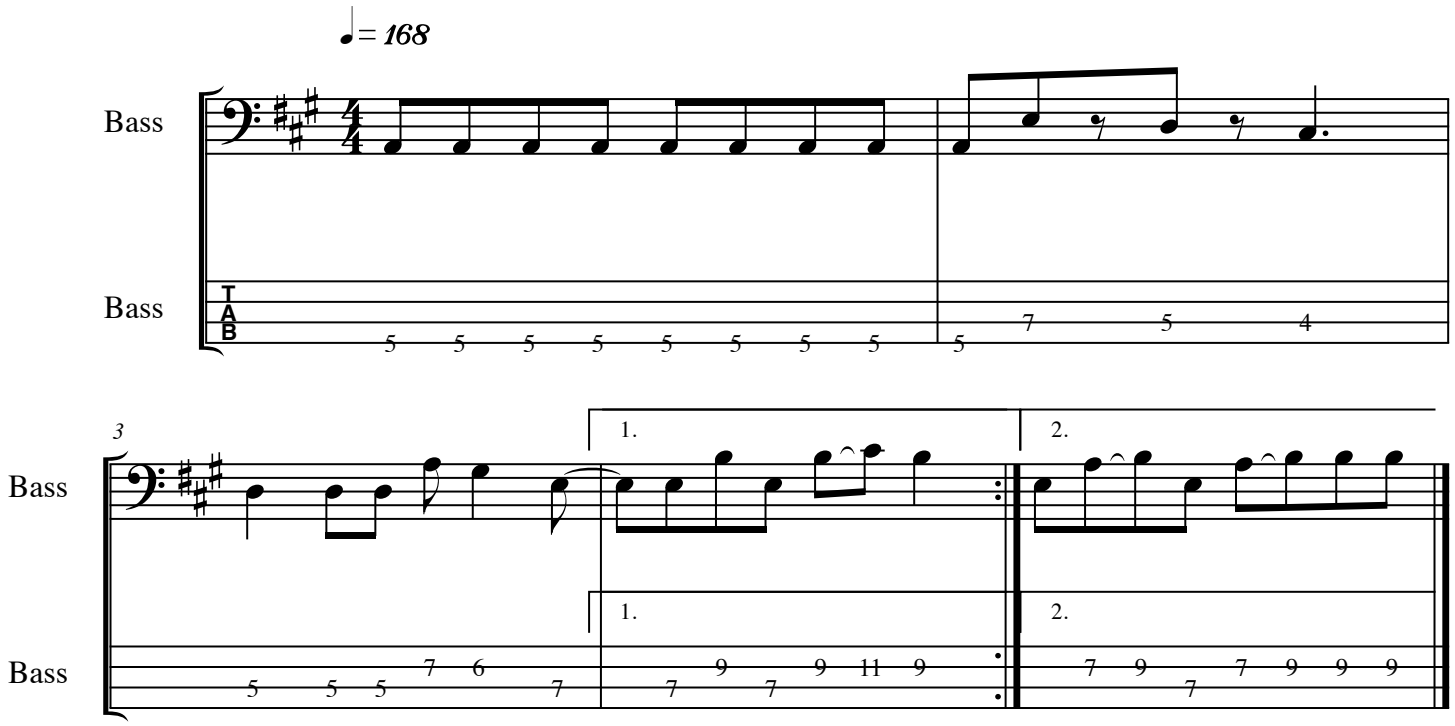Sassafras Roots