Down By The Riverside (Eb Blues)

Wes Montgomery Oktav-Solo

Transcr.: Michael Behm
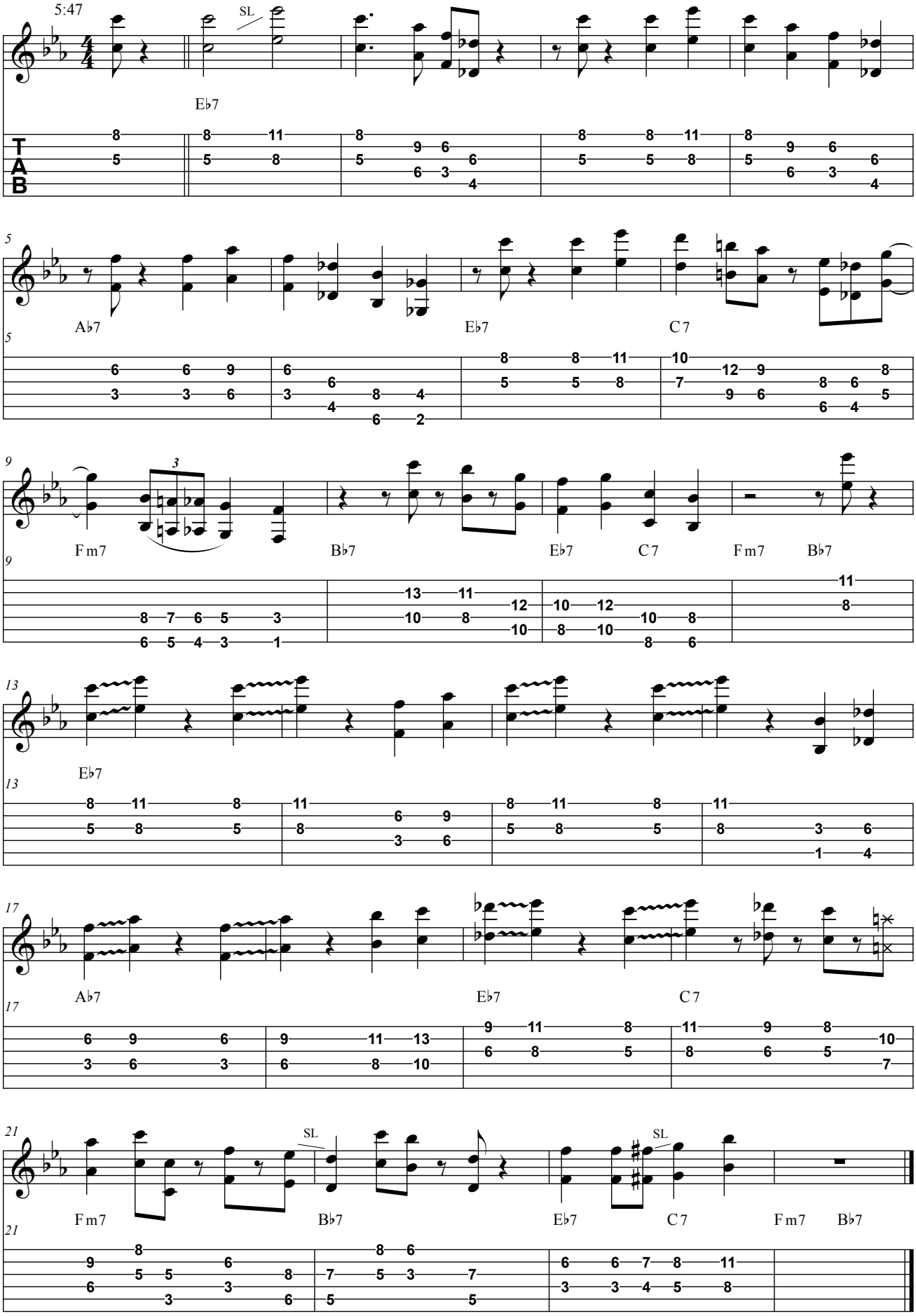
Up Tempo Swing (♩ = 246)