# Nathan East: Footloose (Kenny Loggins)

BONEDO Bass Workshop

Transkr.: Oliver Poschmann

## 2/2 Takt, Alla Breve (Cut Time)

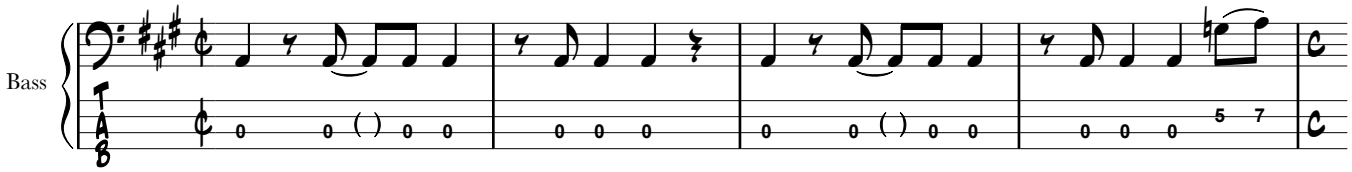

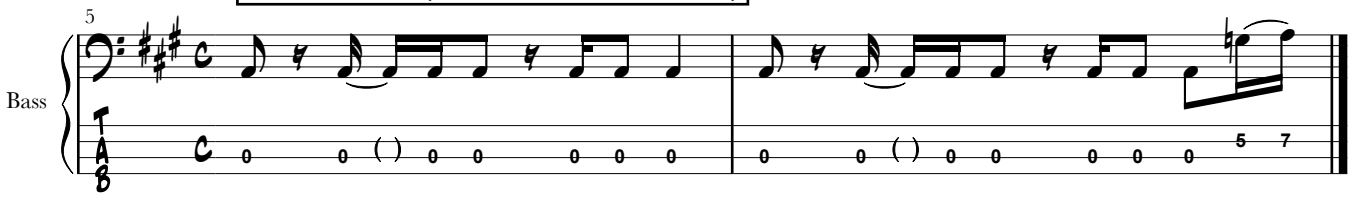
## 4/4 Takt (Common Time)