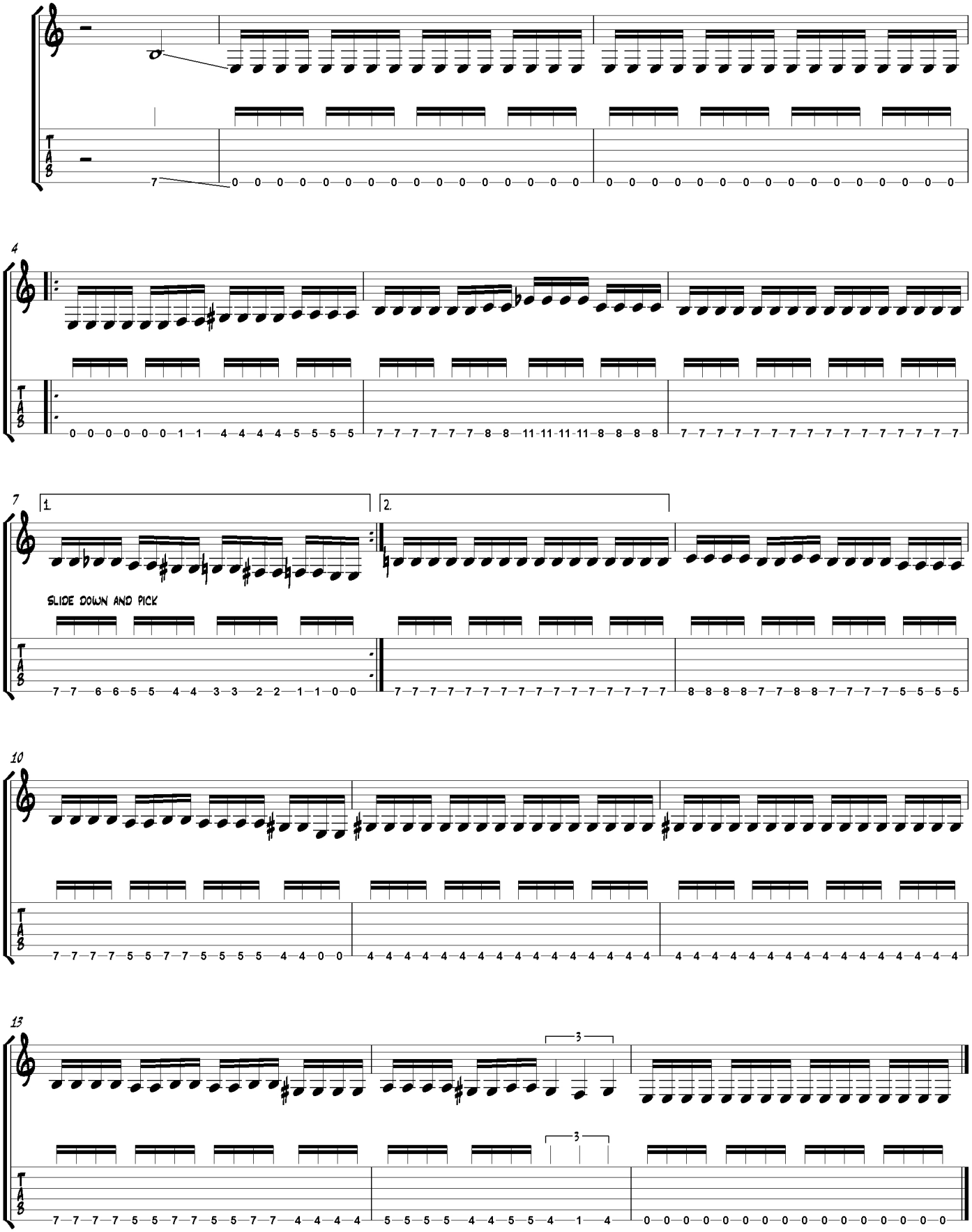Miserilou - Dick Dale