Heart Of Lothian

ab ca. 0.30 min.

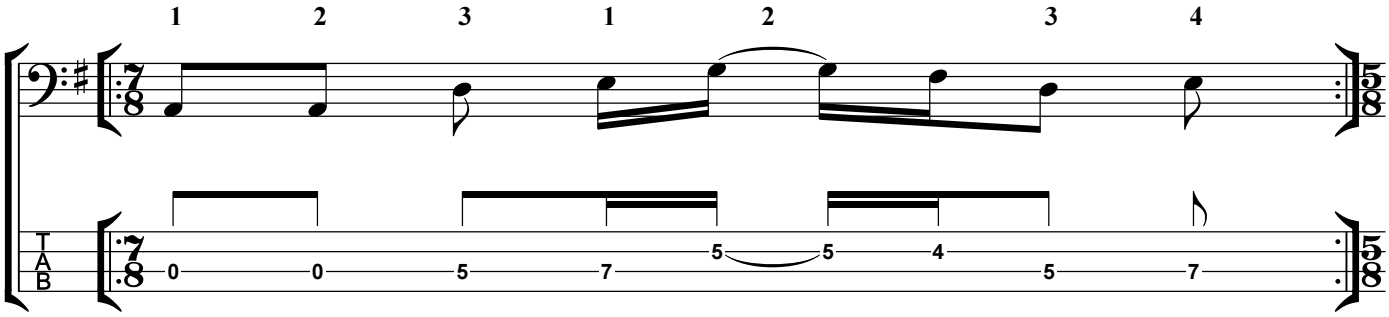
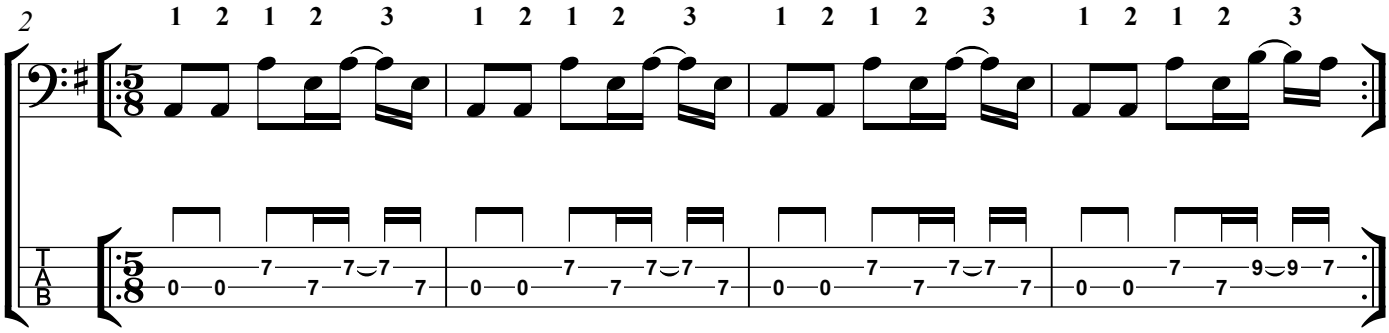
ab ca. 1.02 min.
Sample Bassline