Blues in Open-Em
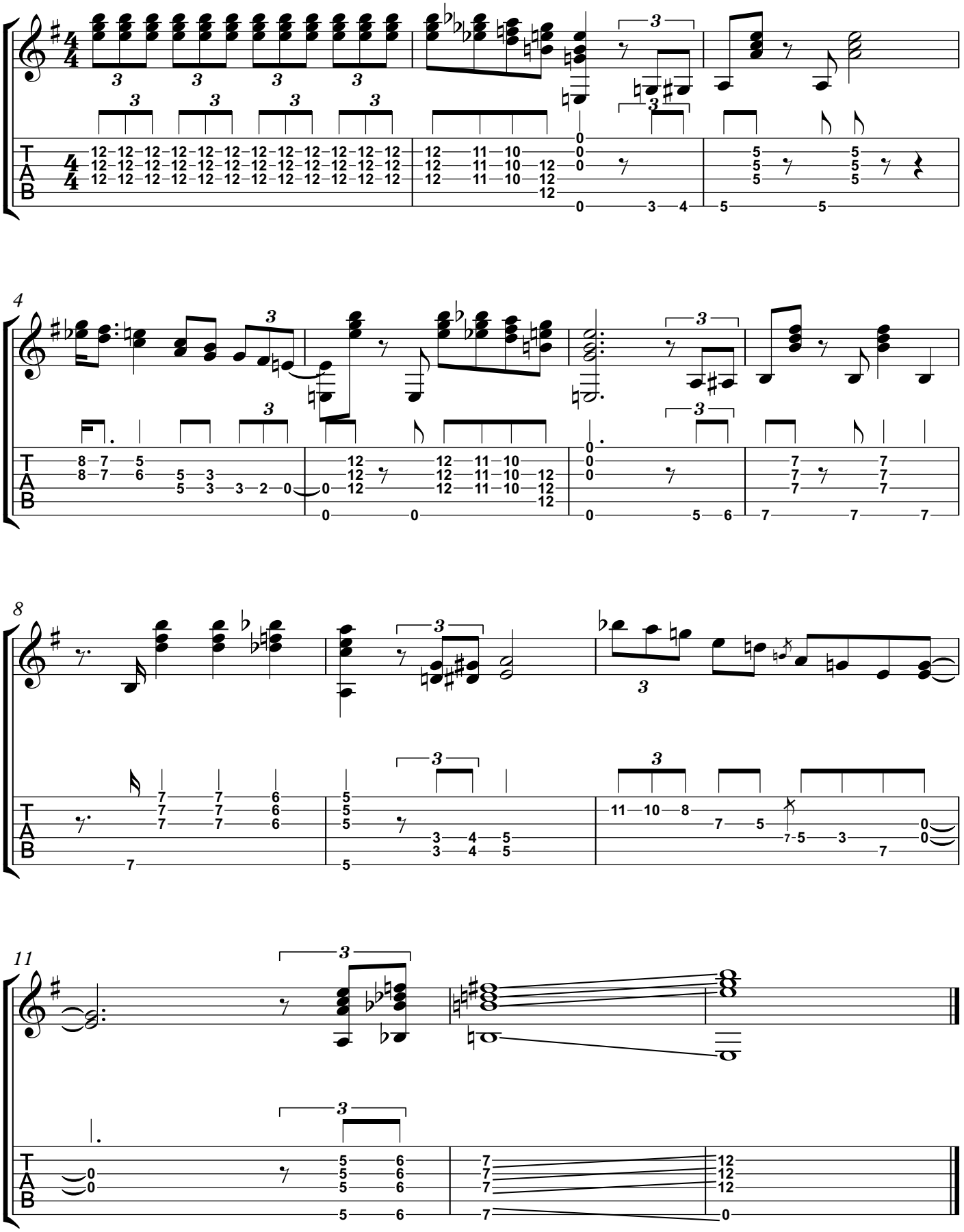
Florian Fleischer für bonedo.de