Terminal Velocity - Main Riff - 2nd Voice
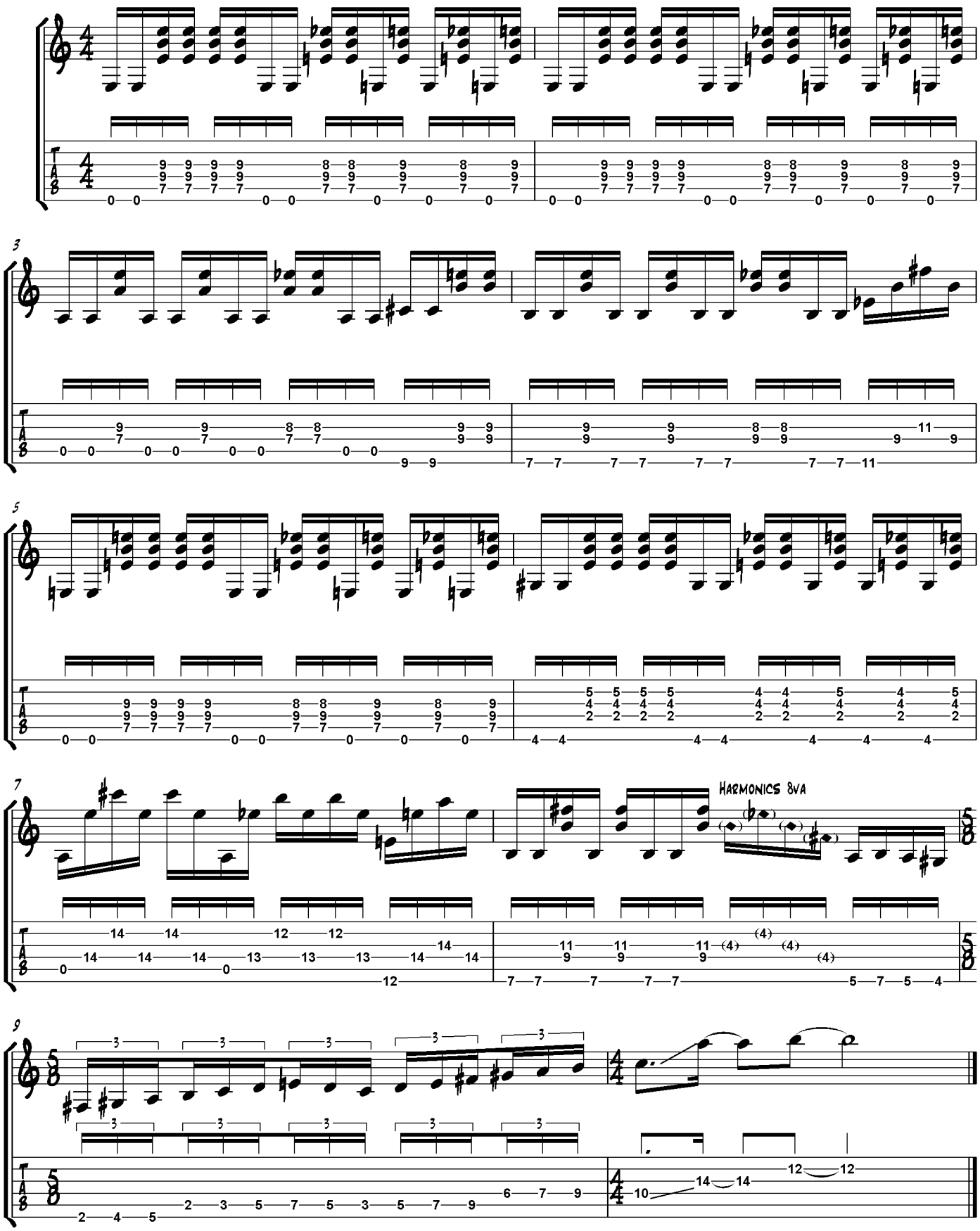
As played by John Petrucci
Transcr.: Haiko Heinz