Self Esteem - The Offspring

as played by Noodles
transcr.: Haiko Heinz

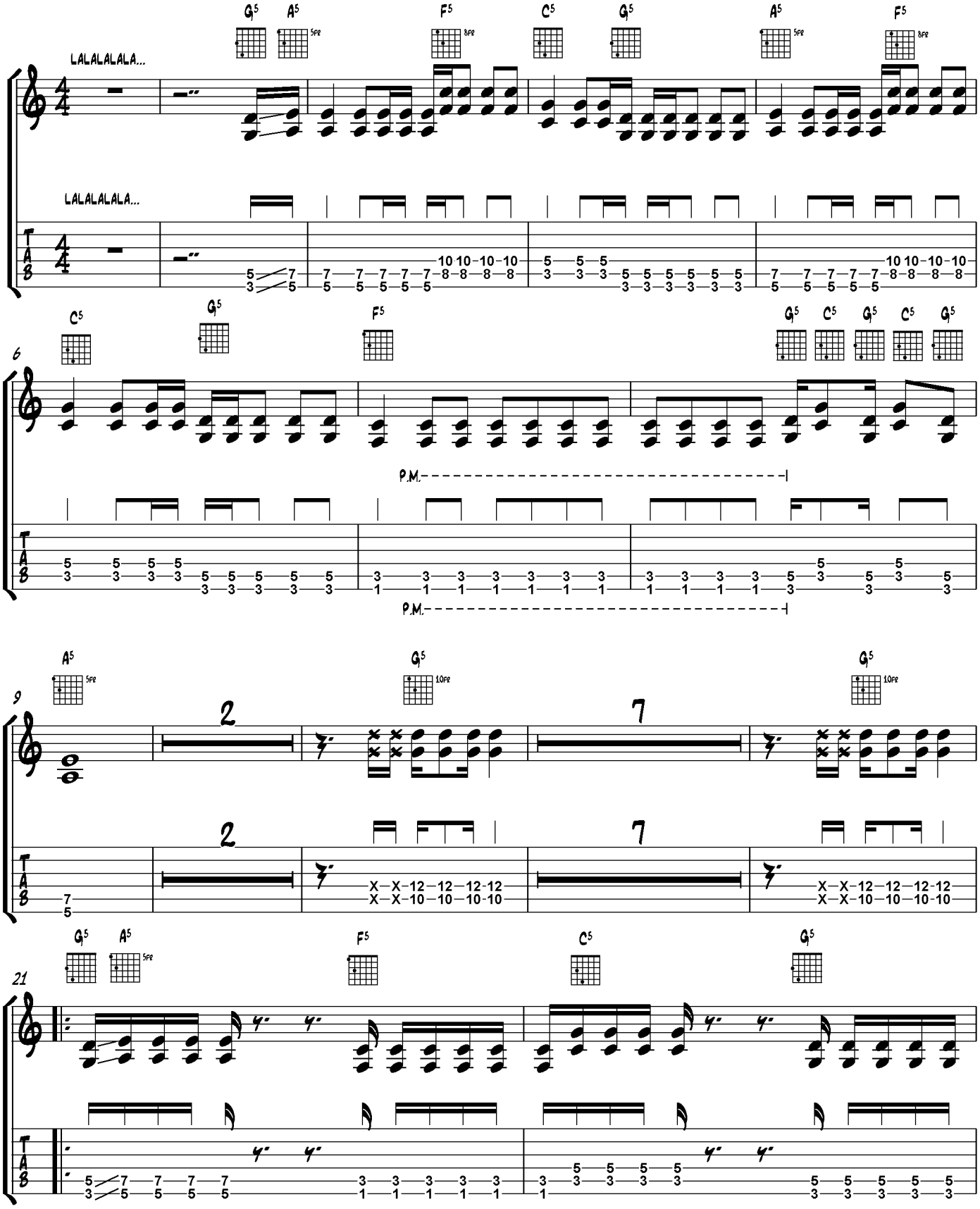

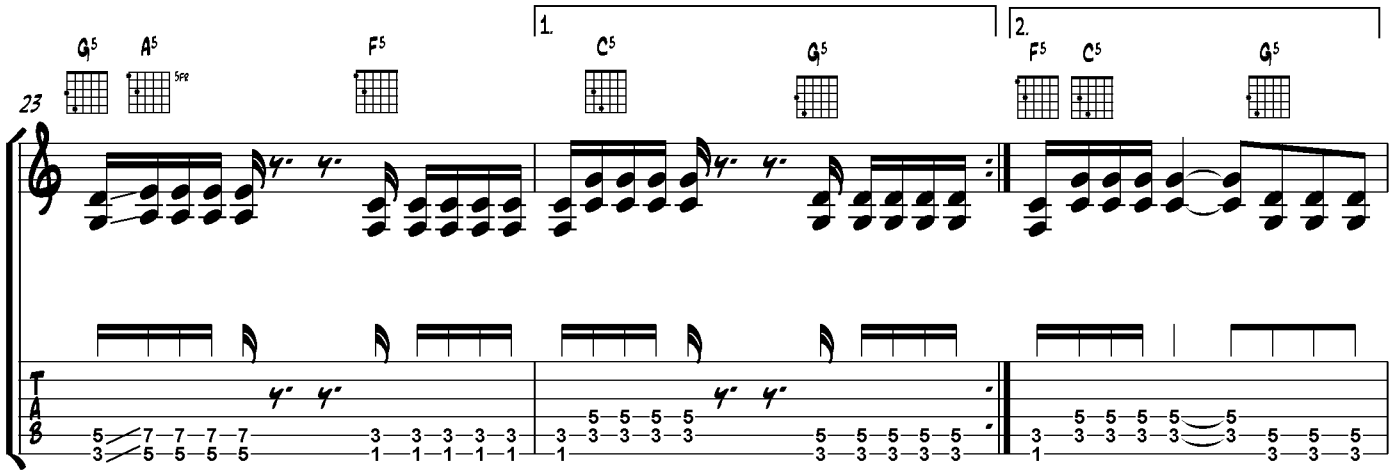
23
G5
A5
5FR
F5
1.
C5
G5
2.
F5
C5
G5

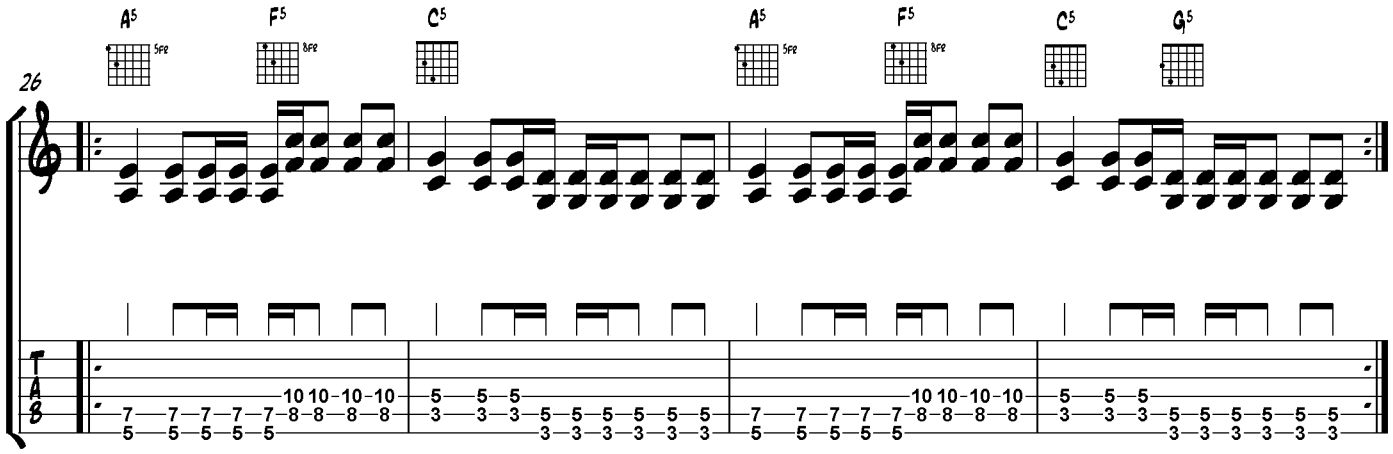
26
A5
5FR
F5
8FR
C5
A5
5FR
F5
8FR
C5
G5

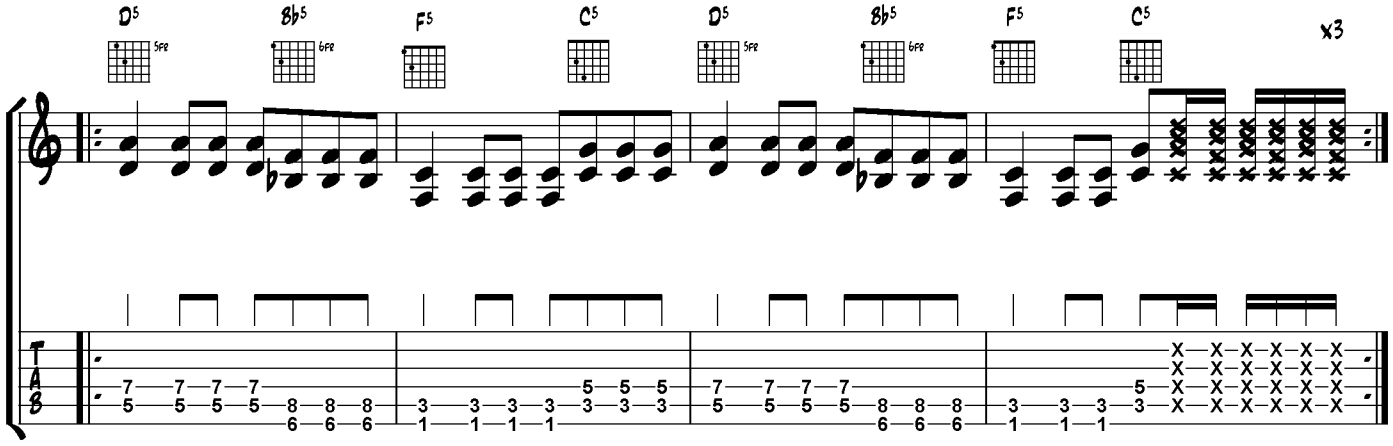
D5
5FR
B♭5
6FR
F5
C5
D5
5FR
B♭5
6FR
F5
C5
x3

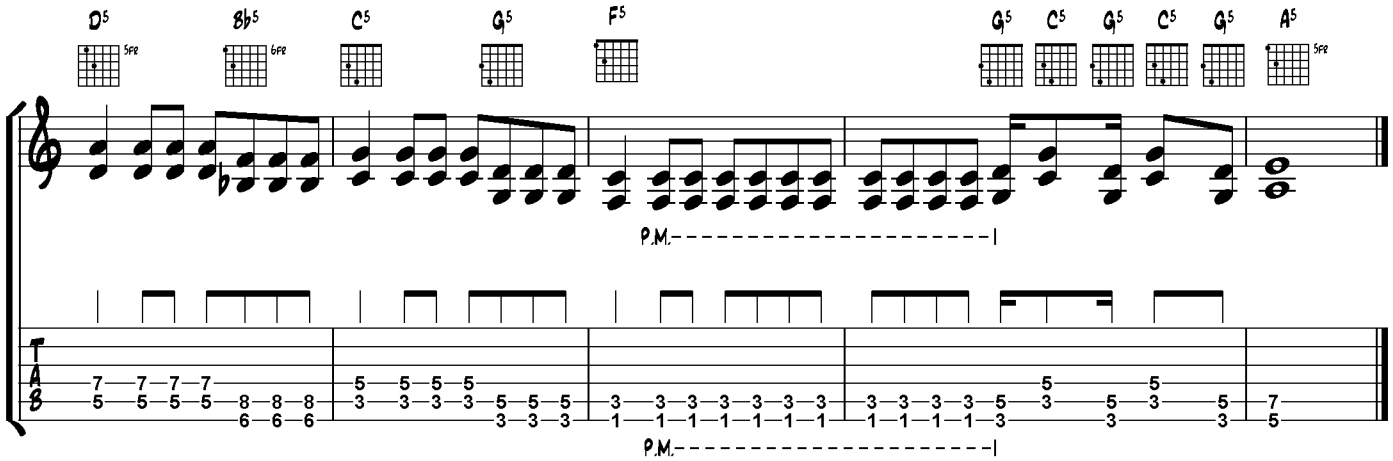
D5
5FR
B♭5
6FR
C5
G5
F5
G5
C5
G5
C5
G5
A5
5FR
P.M.
P.M.