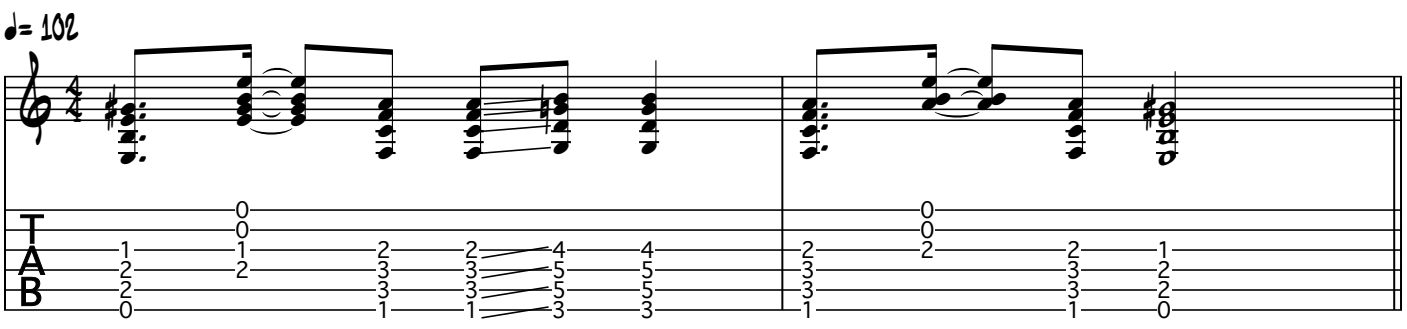
♩= 102
T
A
B