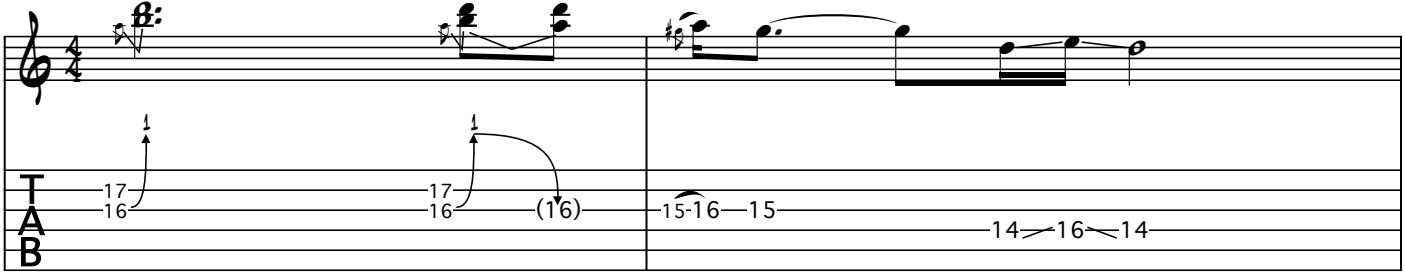
B:
1
17
16
1
17
16
(16)
15-16—15
14—16—14

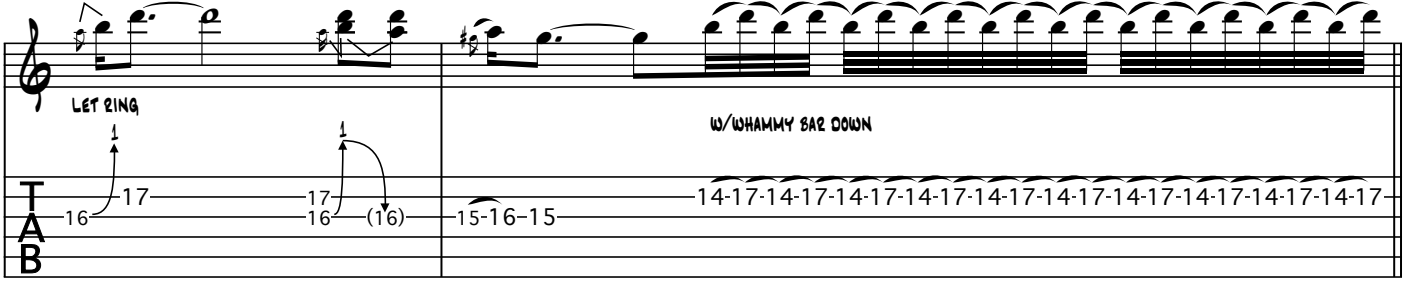
LET RING
1
16—17
1
17
16
(16)
15-16-15
W/WHAMMY BAR DOWN
14-17-14-17-14-17-14-17-14-17-14-17-14-17-14-17-14-17-14-17