# Look around Chorus
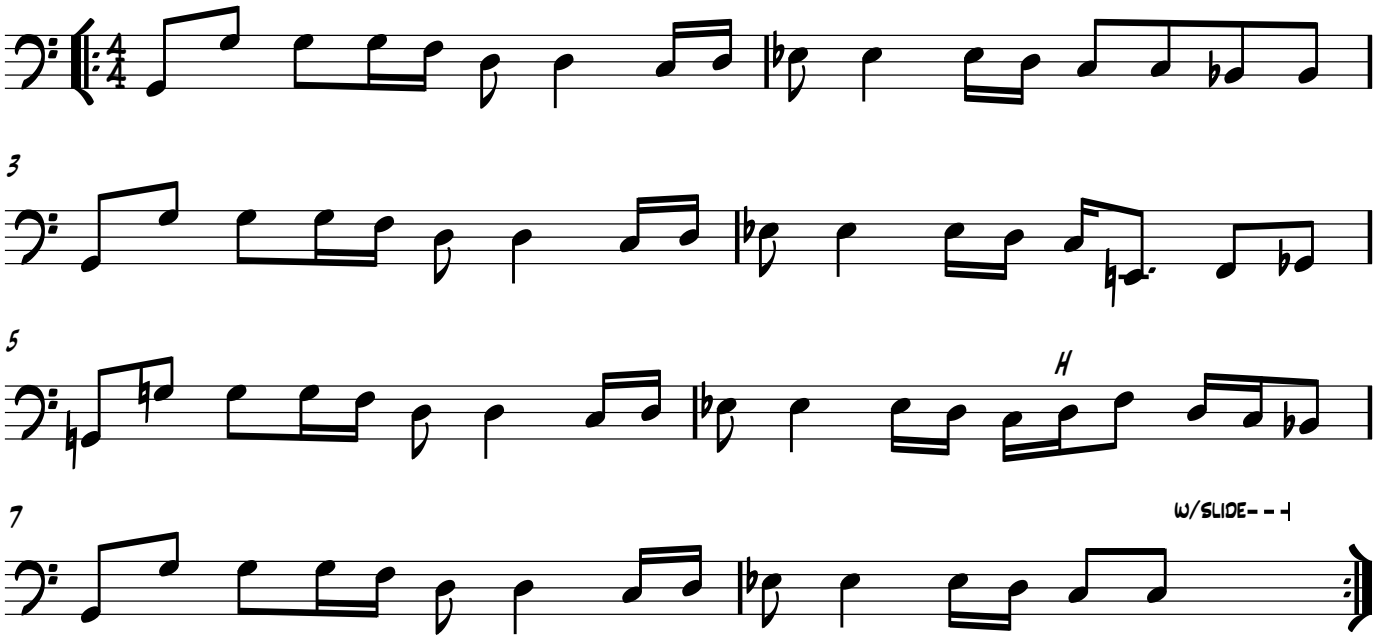
Transcr. Rainer Wind