She's Too Good For me
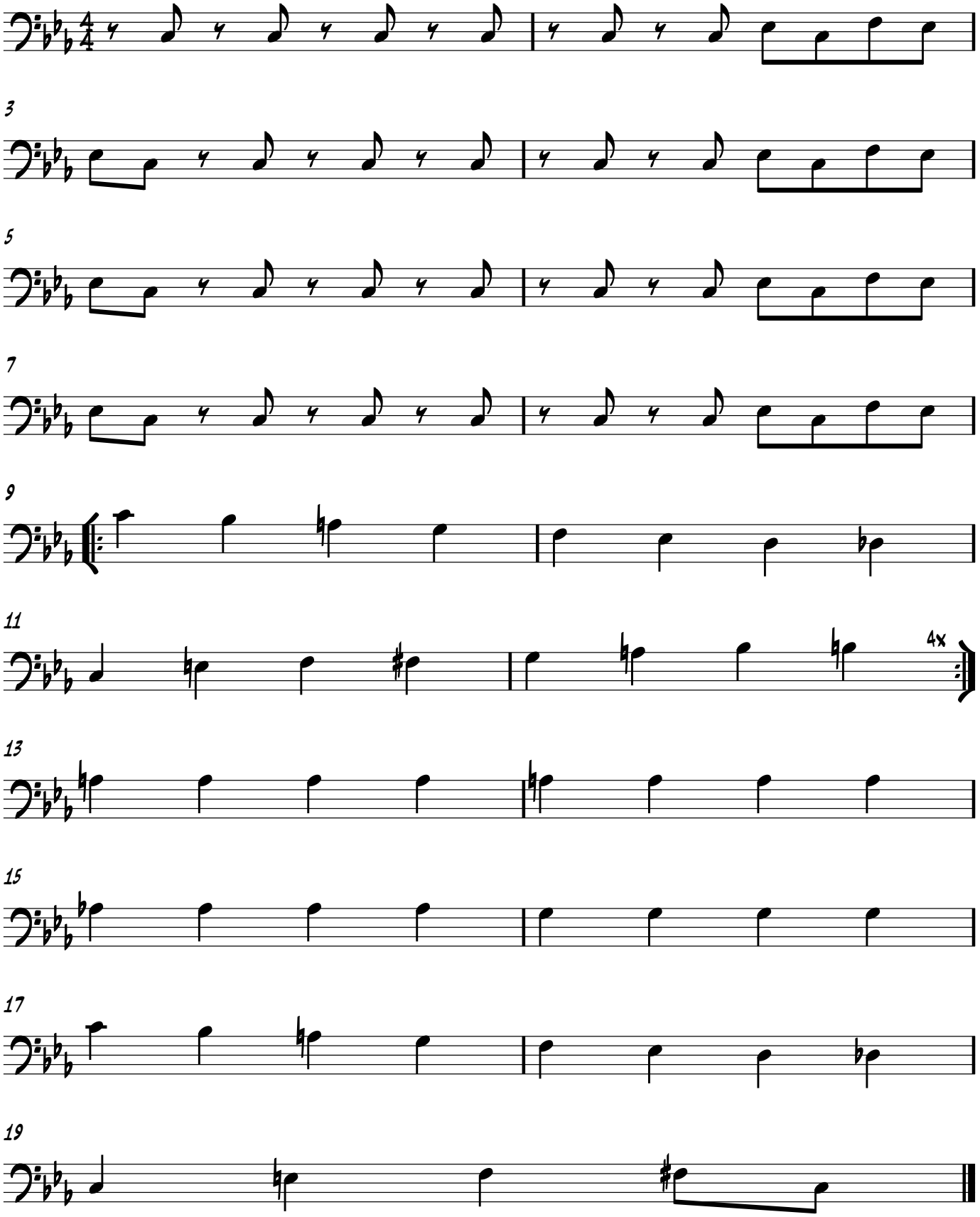
Transcr. Rainer Wind