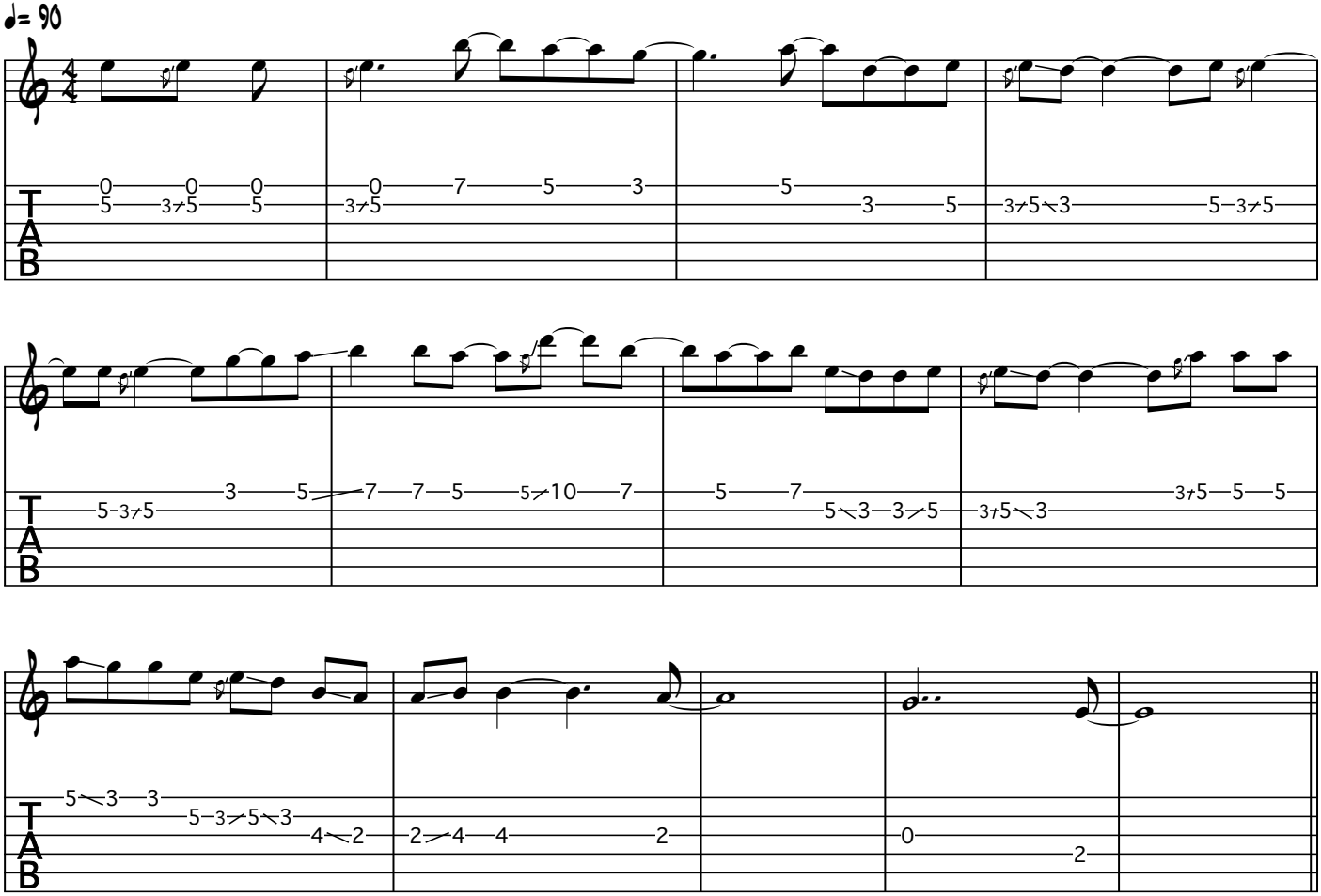
♩= 90
TAB
0 0 0 0 7 5 3 5
5 3 5 5 3 5 3 5 3 5 3 5 3 5
3 5 7 7 5 5 10 7 5 7
5 3 5 3 5 3 5 3 5 5 5
5 3 3 5 3 5 3 4 2 2 4 4 2 0 2