Long Time Dead - Interlude/Halftime

Jason Newsted
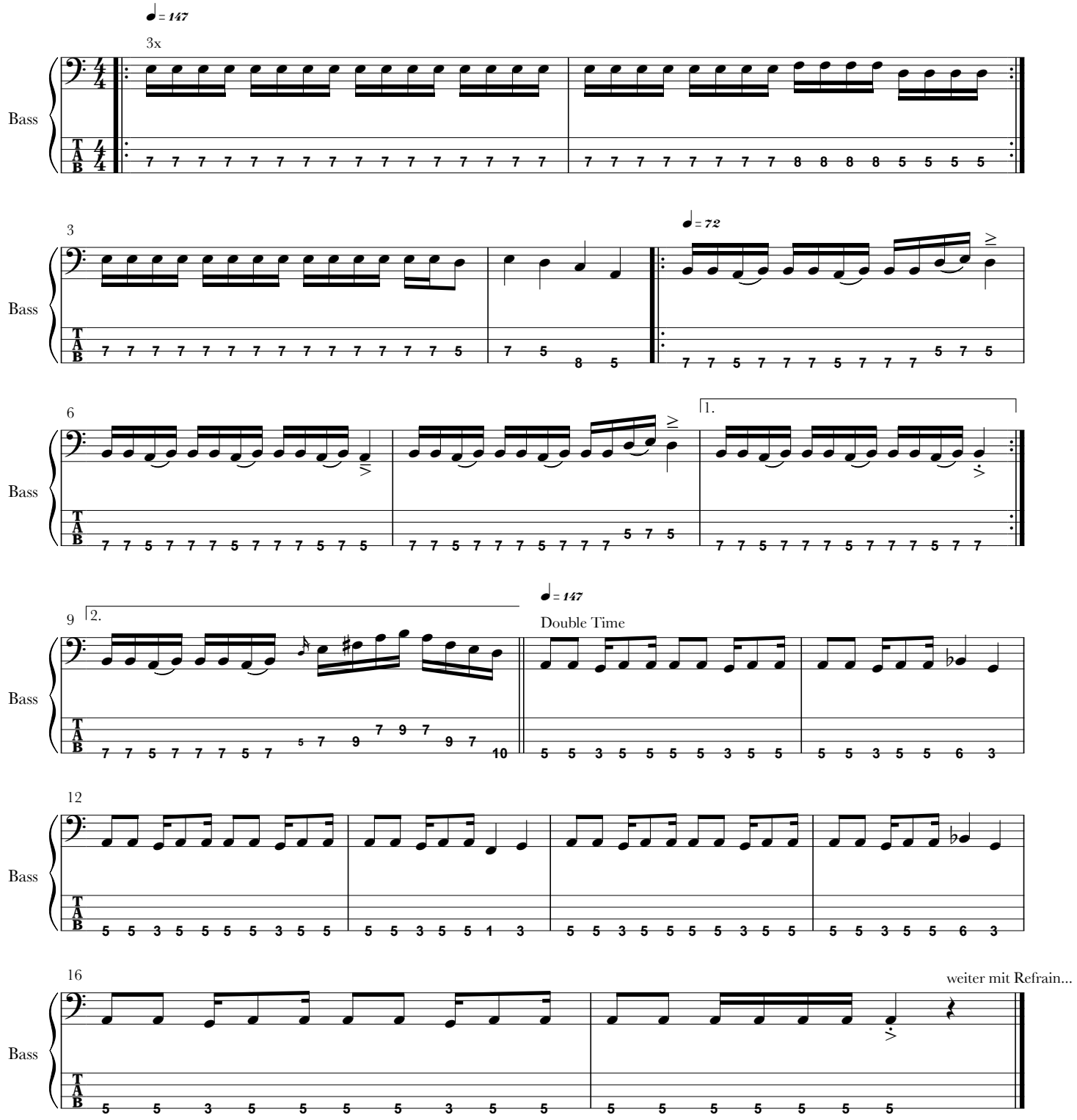
transkr. Oliver Poschmann