It Ain't Over 'Til It Is Over VERSE
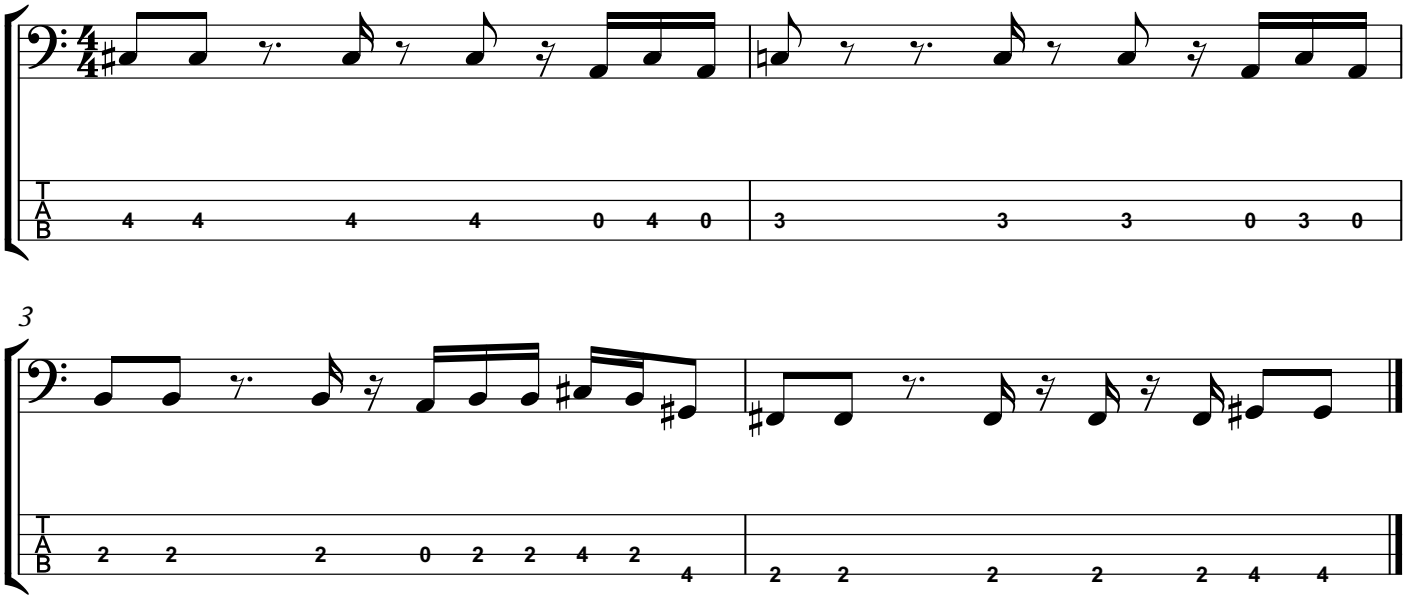
Transcr. Rainer Wind