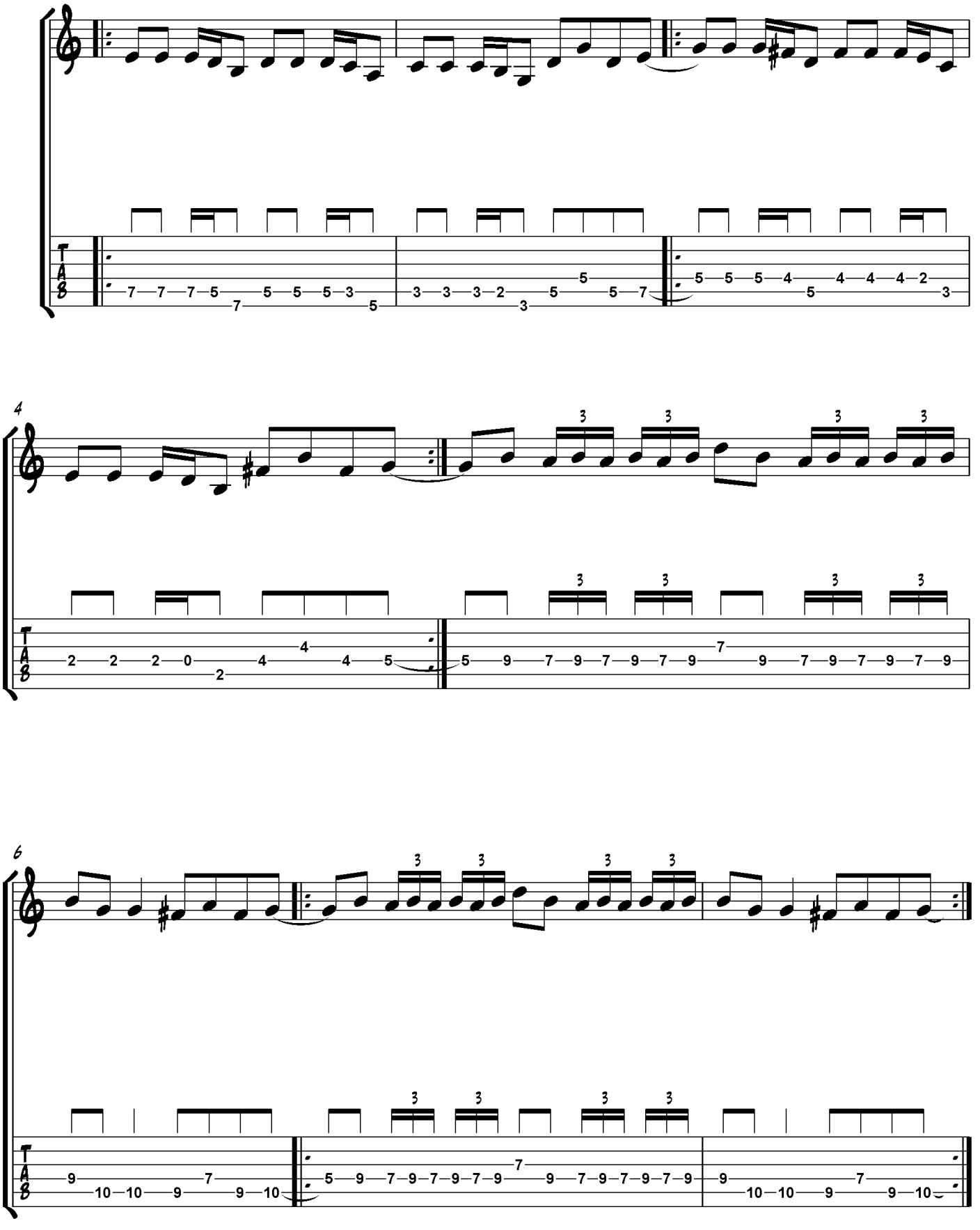The Trooper 2. Stimme