Funk The Dumb Stuff
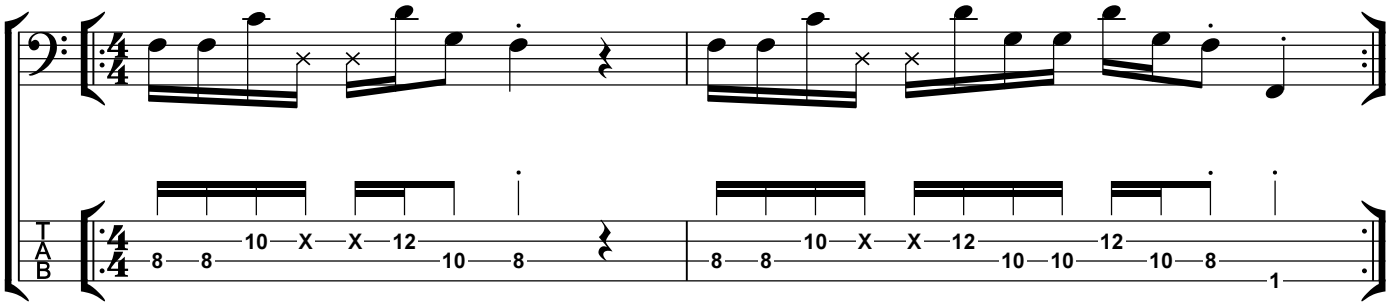
Vers