Interlude

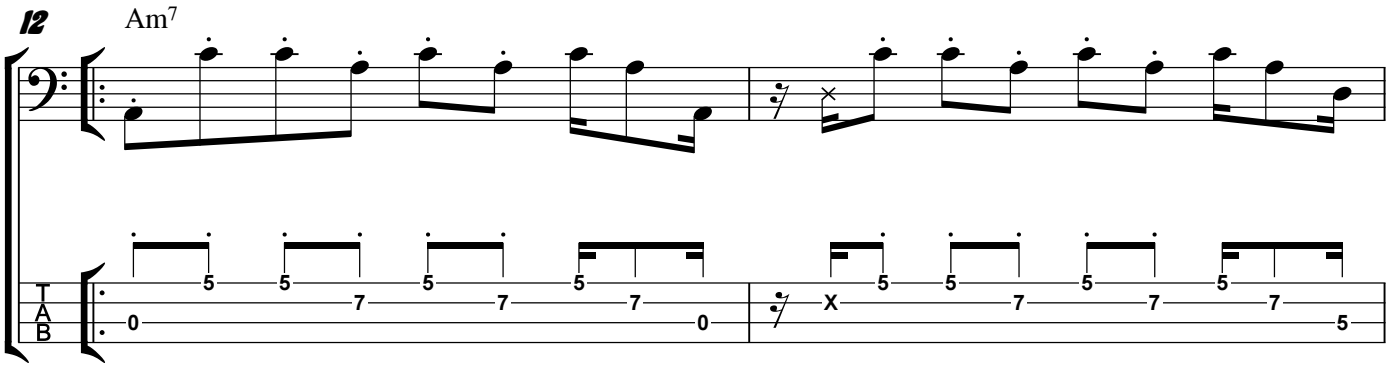

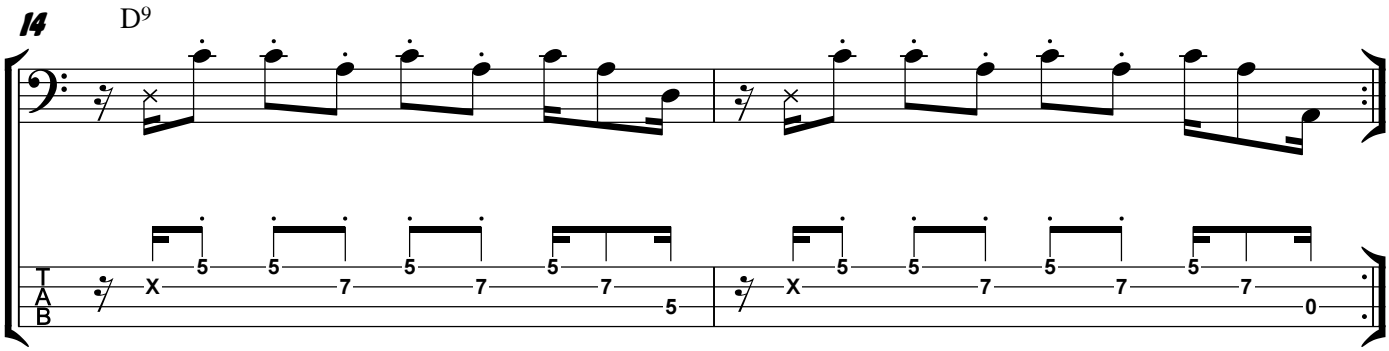

Last Time Interlude

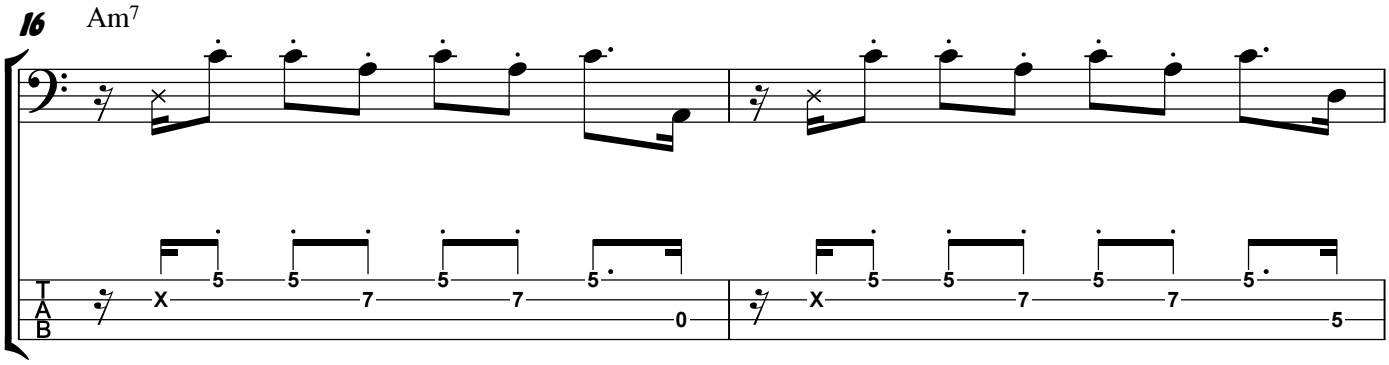

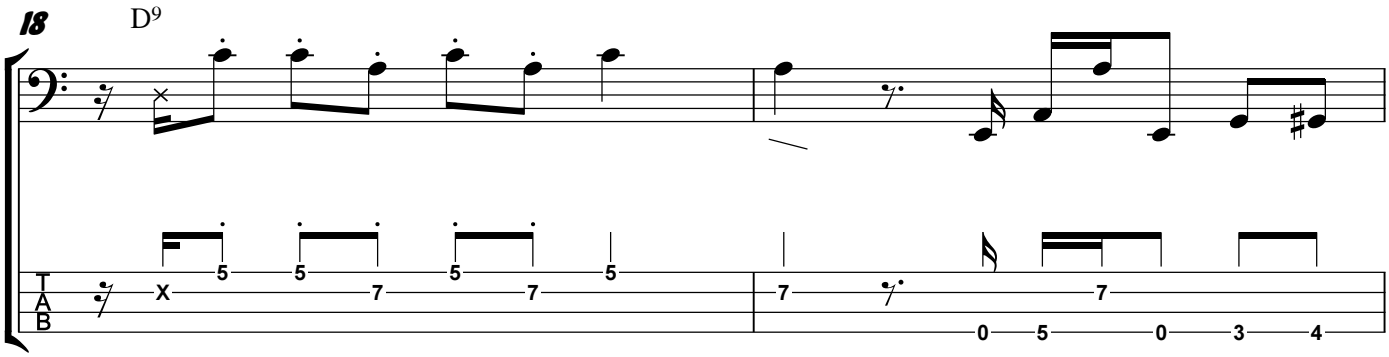

back to Vers