Another one bites the dust

BASIC RIFF
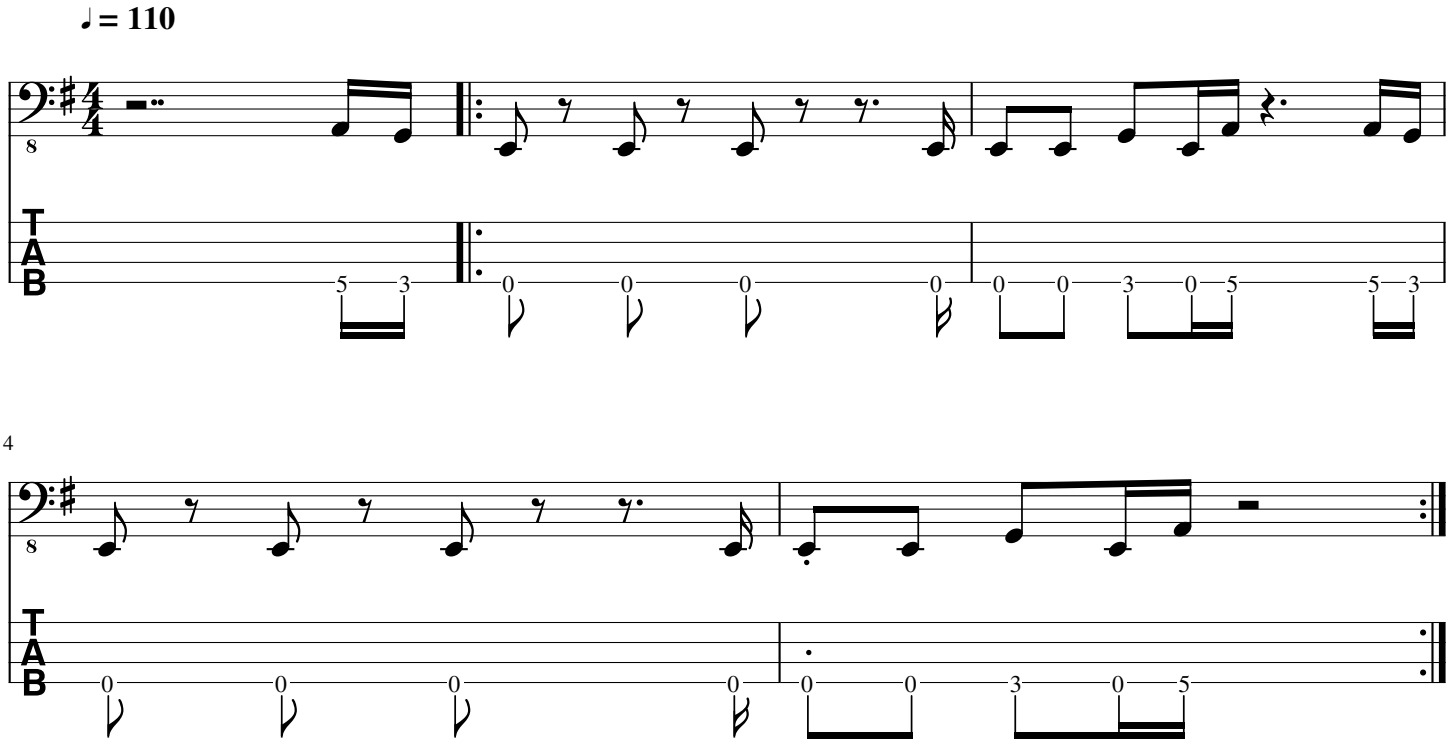
QUEEN - John Deacon