Another one bites the dust

REFRAIN

QUEEN - John Deacon
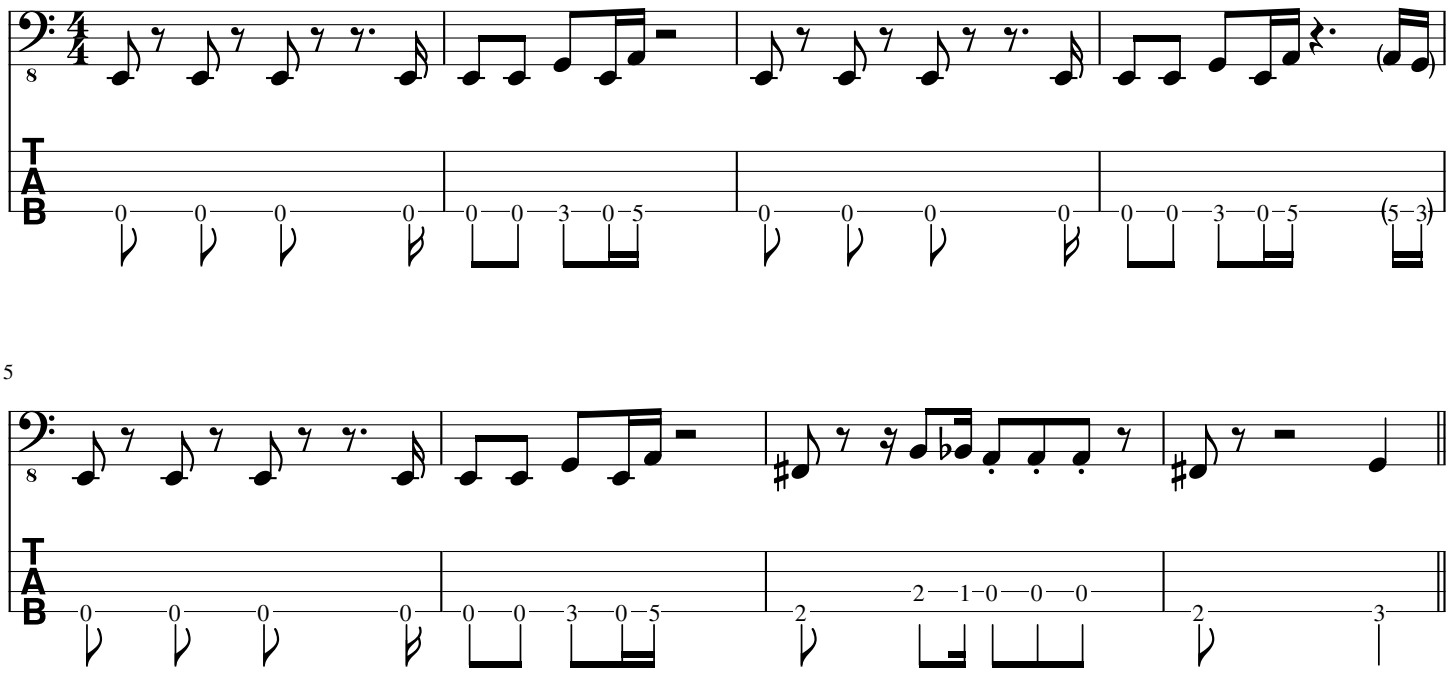
♩ = 110