Cry of Achilles - Intro
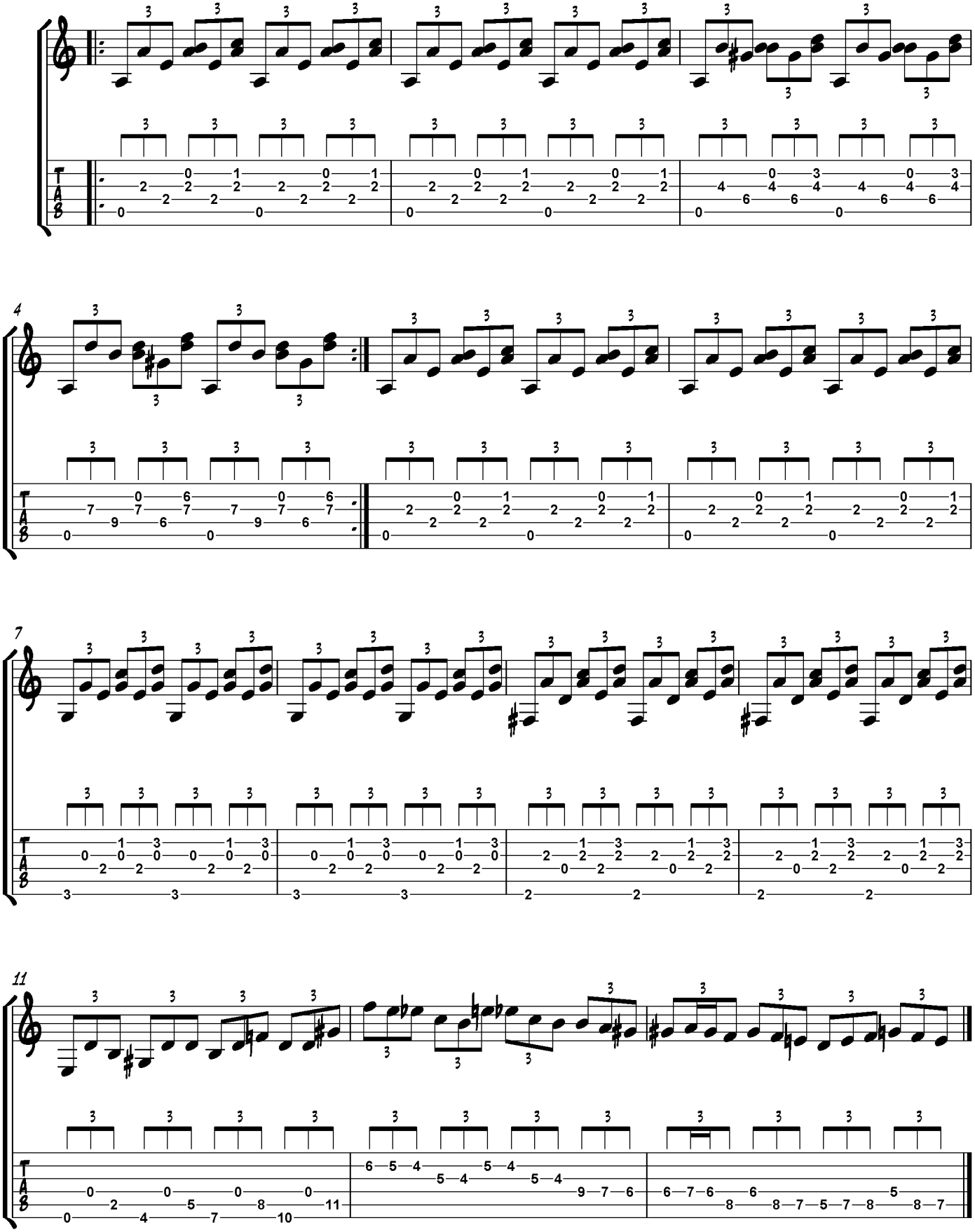
- Alter Bridge -
Transc. Haiko Heinz