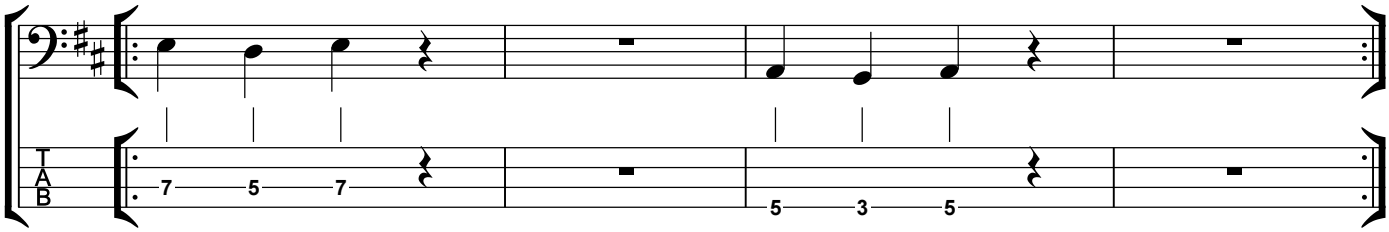
T
A
B
7 5 7
5 3 5