Alle Jahre wieder
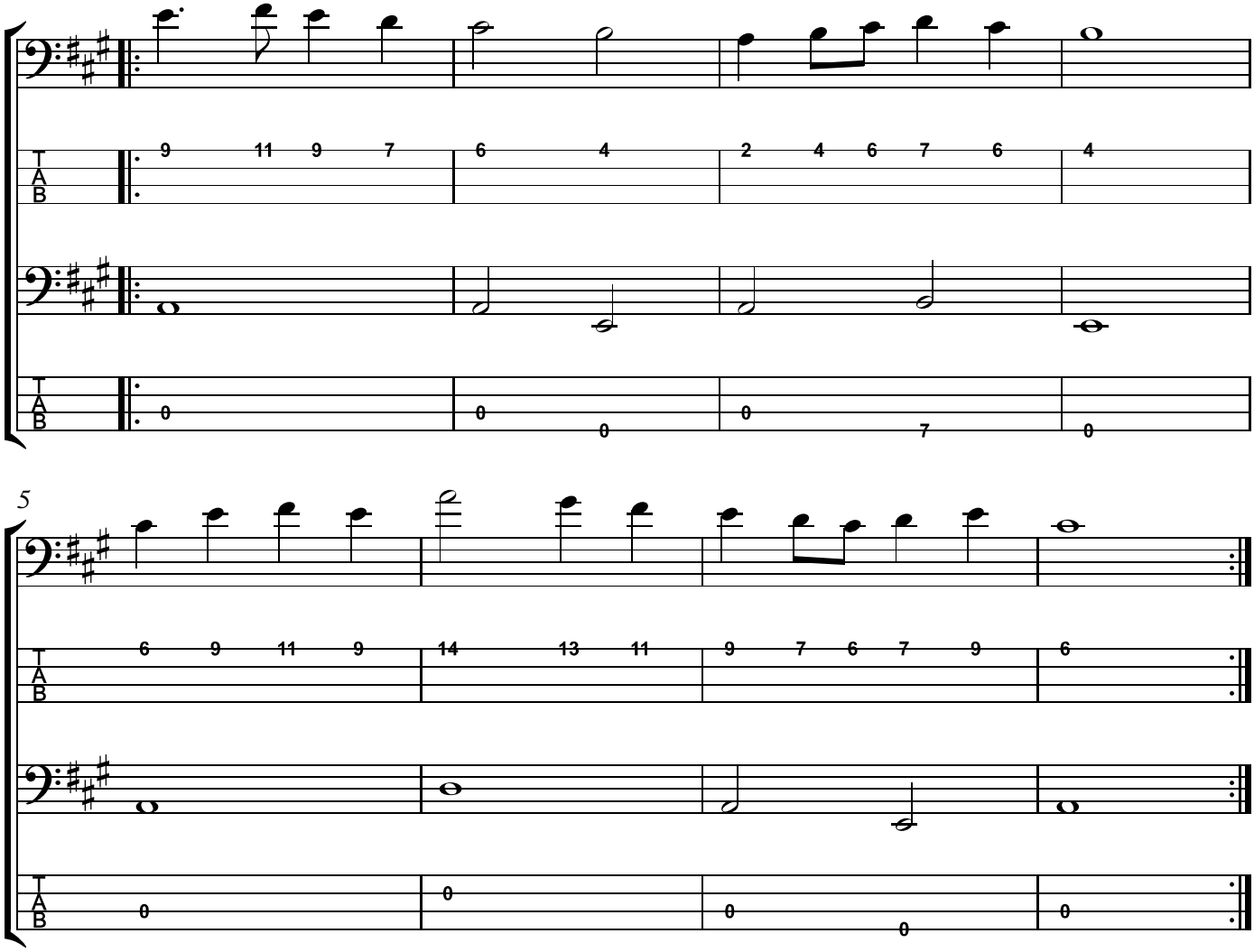
Arrangement: Thomas Meinlschmidt